



Development at West Kowloon Cultural District

Quarterly Environmental Monitoring and Audit
(EM&A) Report (August 2017 - October 2017)

November 2017

20/F AIA Kowloon Tower
Landmark East
100 How Ming Street
Kwun Tong
Kowloon
Hong Kong

T +852 2828 5757
F +852 2827 1823
mottmac.hk

Development at West Kowloon Cultural District

Quarterly Environmental Monitoring and Audit
(EM&A) Report (August 2017 - October 2017)

November 2017

This Quarterly EM&A Report has been reviewed and certified by the Environmental Team Leader (ETL) and verified by the Independent Environmental Checker (IEC).

Certified by:



Brian Tam
Environmental Team Leader (ETL)
West Kowloon Cultural District Authority

Date

28 Nov 2017

Verified by:

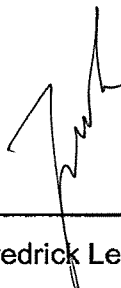

Fredrick Leong
Independent Environmental Checker (IEC)
Meinhardt Infrastructure & Environment Ltd

Date

28 Nov 2017

Contents

Executive summary	1
1 Introduction	2
1.1 Background	2
1.2 Project Organisation	2
1.3 Environmental Status in the Reporting Period	2
2 Summary of EM&A Requirements	4
2.1 Monitoring Requirements	4
2.2 Environmental Mitigation Measures	4
3 Summary of EM&A Monitoring Results	5
3.1 Monitoring Data	5
3.2 Monitoring Exceedances	5
3.2.1 1-hour TSP Monitoring	5
3.2.2 24-hour TSP Monitoring	5
3.2.3 Construction Noise Monitoring	6
3.2.4 Landscape and Visual Monitoring	6
4 Waste Management	7
4.1 M+ Museum	7
4.2 Lyric Theatre Complex	7
5 Environmental Non-conformance	8
6 Comments, Recommendations and Conclusion	9
6.1 Comments	9
6.2 Recommendations	9
6.3 Conclusion	9
Figure 1 Site Layout Plan and Monitoring Stations	10
Appendices	11
A. Project Organisation	12
B. Construction Programme	13

C. Environmental Mitigation Measures – Implementation Status	14
D. Meteorological Data Extracted from Hong Kong Observatory	15
E. Graphical Plots of the Monitoring Results	16
F. Waste Flow table	17
G. Cumulative Statistics on Complaints, Notifications of Summons and Successful Prosecutions	18

Executive summary

This Quarterly EM&A Report presents the monitoring works at both the main works of M+ Museum and foundation works of Lyric Theatre Complex conducted from 1 August 2017 to 31 October 2017.

The impact stage EM&A programme for the Project includes air quality, noise, water quality, waste, landscape and visual monitoring. The recommended environmental mitigation measures were implemented on site and regular inspections were carried out to ensure that the environmental conditions are acceptable.

The EM&A programme was carried out by the ET in accordance with the EM&A Manual requirements. It is concluded from the environmental monitoring and audit works that adequate environmental mitigation measures have been implemented by the foundation works contractor where appropriate in the reporting quarter.

Exceedance of Action and Limit Levels

There was no breach of Action or Limit levels for Air Quality (1-hour TSP and 24-hour TSP) and Noise in this reporting quarter.

Implementation of Mitigation Measures

Construction phase weekly site inspections were carried out to confirm the implementation measures undertaken by the Contractors in the reporting quarter. The status of implementation of mitigation measures during the reporting quarter is shown in **Appendix C**.

Landscape and visual impact inspections were conducted as part of the abovementioned weekly site inspections during the reporting quarter. No adverse comment on landscape and visual aspects was made during these inspections.

EPD site inspection with Contractor was conducted on 18 August and 13 October 2017 at M+ Museum. No adverse comment was recorded.

EPD site inspection with Contractor was conducted on 25 August 2017 at Lyric Theatre Complex. No adverse comment was received.

Record of Complaints

No environmental complaint was recorded in the reporting quarter.

Record of Notification of Summons and Successful Prosecutions

No notification of summons and successful prosecution were recorded in the reporting quarter.

1 Introduction

1.1 Background

Mott MacDonald Hong Kong Limited (MMHK) was commissioned to undertake the Environmental Team (ET) services (including environmental monitoring and audit (EM&A)) for the construction of M+ Museum Main Works (Contract No.: CC/2015/3A/022) and Lyric Theatre Complex Foundation Works (Contract No.: CC/2015/3A/014) at West Kowloon Cultural District (WKCD) (The Project) as part of the WKCD development. The Project Proponent is the West Kowloon Cultural District Authority (WKCDA). The construction works and EM&A programme for M+ Museum and Lyric Theatre Complex commenced on 31 October 2015 and 1 March 2016 respectively.

The overall works for the WKCD fall under two separate categories of Designated Project (DP) of the Environmental Impact Assessment Ordinance (EIAO), namely an “engineering feasibility study of urban development projects with a study area covering more than 20 ha or involving a total population of more than 100 000” (Item 3 of Schedule 3) and “an underpass more than 100m in length under the built areas” (Item A.9, Part I, Schedule 2). An Environmental Permit No. EP-453/2013/B (EP) was issued with respect to the “Underpass Road and Austin Road Flyover Serving the West Kowloon Cultural District” which specifically includes the abovementioned category of DP under Item A.9, Part I, Schedule 2 of the EIAO. The captioned projects include part of the abovementioned underpass road located within the site boundary also falls under this same category.

The M+ museum development aims to provide an iconic presence for the M+ museum, semi-transparent vertical plane, housing education facilities, a public restaurant and museum offices. At ground and lower levels, generous access will be provided to the park and other West Kowloon Cultural District facilities, alongside a public resource centre, theatres, retail and dining, and back-of-house functions.

The 1,200-seat Lyric Theatre Complex will be Hong Kong’s first world-class facility for dance performances, including ballet, contemporary and Chinese dance forms. In the run up to the opening of further major performing arts venues in the WKCD, it will also be used for a wide variety of performing arts events including drama, opera and musical performances. The Lyric Theatre Complex will act as a platform for Hong Kong’s leading arts organisations, and be a new major venue to show programmes from Asia and worldwide.

The Quarterly EM&A Report is prepared in accordance with the Clause 3.4 of the Environmental Permit No. EP-453/2013/B. This Quarterly EM&A Report presents the monitoring works conducted from 1 August 2017 to 31 October 2017. The purpose of this report is to summarise the findings in the EM&A of the project over the reporting period.

1.2 Project Organisation

The organisation chart and lines of communication with respect to the on-site environmental management structure together with the contact information of the key personnel are shown in **Appendix A**.

1.3 Environmental Status in the Reporting Period

During the reporting period, construction works at M+ Museum undertaken include:

- Construction of walls, slab and columns for various floors for M+ Construction Main Works, RDE and CSF buildings

- Mega Truss Encasement, Construction & Removal of Falseworks
- External Works for installation for pipe works & Sheet pipe
- Construction of Vent Duct (Roof) at ICP & SPS
- Fair face elements at Portion A25 of ICP & SPS
- Waterproofing & backfilling on B1/F & RF
- ABWF & MEP fix
- Sheet Pile Installation for seawater outfall pipe between Ch0+66 to Ch0+108
- Storm Drainage at Portion M45
- Sewerage work at Portion L08
- E&M work at B2/F and SPS
- Tam Grouting of dewatering wells

During the reporting period, construction works at Lyric Theatre Complex undertaken include:

- Preparation works for ELS
- Pre-grouting adjacent to seawall
- Pipe pile construction
- Bulk excavation
- Pile Head Trimming at ELS Area
- Steel Struct ELS Installation
- Pumping Test

The Construction Works Programme of the Project is provided in **Appendix B**. A layout plan of the Project is provided in **Figure 1**.

2 Summary of EM&A Requirements

2.1 Monitoring Requirements

In accordance with the EM&A Manual, environmental parameters including air quality, noise, landscape and visual have been monitored. The specific parameters, monitoring frequency and the respective Action and Limit levels are given in **Table 2.1**. Locations of the monitoring stations are provided in **Figure 1**.

Table 2.1: Summary of Impact EM&A Requirements

Parameters	Descriptions	Locations	Frequencies	Action level	Limit level
Air Quality	24-Hour TSP	AM1 - International Commerce Centre	At least once every 6 days	143.6 µg/m ³	260 µg/m ³
	1-Hour TSP	AM1 - International Commerce Centre	At least 3 times every 6 days	273.7 µg/m ³	500 µg/m ³
	24-Hour TSP	AM2A – Austin Road West opposite to The Harbourside Tower 1	At least once every 6 days	151.1 µg/m ³	260 µg/m ³
	1-Hour TSP	AM2A – Austin Road West opposite to The Harbourside Tower 1	At least 3 times every 6 days	274.2 µg/m ³	500 µg/m ³
Noise	Leq, 30 minutes	NM1A- Podium level of The Harbourside Tower 1	Weekly	When one documented complaint is received from any one of the sensitive receivers	75 dB(A)
Landscape & Visual	Monitor implementation of proposed mitigation measures during the construction stage	As described in Table 9.1 and 9.2 of the EM&A Manual	Bi-weekly	N/A	N/A

Given that the Project covers only a small part of the whole WKCD area (i.e. M+ Museum, Lyric Theatre Complex and respective portions of underpass road), it was proposed that the EM&A programme for the Project should only require 1 noise monitoring station and 2 air quality monitoring stations located closest to the Project area. Currently, the works under the captioned project are confined in the western part of the WKCD site. Therefore, only the monitoring stations AM1, AM2 were set up. However, the electricity supply at AM2 was suspended from 31 August 2016 and was no longer available. In order to have a more secure electricity supply, an alternative air monitoring location (AM2A) was identified at Austin Road West opposite to The Harbourside Tower 1, which is close to Lyric Theatre Complex site entrance. This alternative air monitoring location was approved by EPD on 28 September 2016. Approval from the management office of the International Commerce Centre has been granted on 29 February 2016 for conducting noise monitoring at the alternative noise monitoring location identified at the podium floor (NM1A) which is free from screening to the construction activities. Therefore, 2 air quality monitoring stations and 1 noise impact monitoring station were confirmed for the impact monitoring.

2.2 Environmental Mitigation Measures

Environmental mitigation measures have been recommended in the EM&A Manual. Summary of implementation status of the environmental mitigation measures is provided in **Appendix C**.

3 Summary of EM&A Monitoring Results

3.1 Monitoring Data

In accordance with the EM&A Manual, impact monitoring has been conducted in the reporting quarter. Meteorological data for the reporting quarter have been extracted from Hong Kong Observatory and presented in Appendix D. Monitoring data with graphical presentation for the reporting quarter are shown in Appendix E. A summary on the monitoring results are presented in Table 3.1.

Table 3.1: Summary of Monitoring Data

Parameter	Monitoring Location	Minimum	Maximum	Average
Air Quality				
1 hour TSP	AM1	37	198	73
1 hour TSP	AM2A	44	207	81
24 hour TSP	AM1	25	82	43
24 hour TSP	AM2A	30	77	51
Construction Noise				
Leq(30min)	NM1A	68	71	69

Remarks:

- 1-hr and 24-hr TSP impact monitoring was conducted at AM2 station during the reporting month of August 2016.
- 1-hr and 24-hr TSP impact monitoring has been relocated to conduct at AM2A station starting from the reporting month of September 2016.
- 24-hr TSP impact monitoring at AM2 station on 31 August 2016 and at AM2A station on 6 September 2016 was suspended due to electricity issue.

3.2 Monitoring Exceedances

Summary of the exceedances in the reporting quarter is tabulated in Table 3.2.

Table 3.2: Summary of Exceedances

Monitoring Station	Parameter	No. of Exceedance		Action Taken
		Action Level	Limit Level	
Air Quality				
AM1	1 hour TSP	0	0	N/A
	24 hour TSP	0	0	N/A
AM2A	1 hour TSP	0	0	N/A
	24 hour TSP	0	0	N/A
Construction Noise				
NM1A	Leq(30min)	0	0	N/A

3.2.1 1-hour TSP Monitoring

All 1-hour TSP monitoring was conducted as scheduled in the reporting quarter. No Action/ Limit Level exceedance was recorded.

3.2.2 24-hour TSP Monitoring

All 24-hour TSP monitoring was conducted as scheduled in the reporting quarter. No Action/ Limit Level exceedance was recorded.

3.2.3 Construction Noise Monitoring

All construction noise monitoring was conducted as scheduled in the reporting quarter. No Action/ Limit Level exceedance was recorded.

3.2.4 Landscape and Visual Monitoring

All landscape and visual impact inspections were conducted as scheduled in the reporting quarter. No adverse comment on landscape and visual aspects was recorded.

4 Waste Management

4.1 M+ Museum

As advised by the Contractor, 70.0 tonnes, 828.4 tonnes and 1,553.6 tonnes of inert C&D material were disposed of as public fill to Chai Wan Public Fill Barging Point, Tuen Mun Area 38 and Tseung Kwan O Area 137 Public Fill respectively, while 580.7 tonnes of general refuse were disposed of at SENT landfill. 134.0 tonnes of metals, 2.2 tonnes of paper/cardboard packaging, 0 tonne of plastic and 486.0 tonnes of timber were collected by recycling contractors in the reporting quarter. 0 tonne of inert C&D materials were reused on site. 0 tonne of inert C&D materials were reused in other projects **and 944.9 tonnes of inert C&D materials were disposed to sorting facility**. 0 tonne of chemical wastes was collected by licensed contractors in the reporting quarter.

The actual amounts of different types of waste generated by the activities of construction works at M+ Museum in the reporting quarter are shown in **Appendix F**.

4.2 Lyric Theatre Complex

As advised by the Contractor, 1,252.11 tonnes and 3,366.95 tonnes of inert C&D material were disposed of as public fill to Tuen Mun Area 38 and Tseung Kwan O Area 137 respectively, while 24.6 tonnes of general refuse were disposed of at SENT landfill. 34.6 tonnes of metals, 0.2 tonnes of paper/cardboard packaging, 0 tonne of plastic and 0 tonne of timber were collected by recycling contractors in the reporting quarter. 0 tonne of inert C&D materials was reused on site. 10,379.0 tonnes of inert C&D materials were reused in other projects **and 0 tonne of inert C&D materials were disposed to sorting facility**. 0.7 tonnes of chemical wastes were collected by licensed contractors in the reporting quarter.

The actual amounts of different types of waste generated by the activities of construction works at Lyric Theatre Complex in the reporting quarter are shown in **Appendix F**.

5 Environmental Non-conformance

For this reporting quarter, no environmental complaint, non-compliance or environmental related prosecution were received. There was no breach of Action or Limit Levels for Air Quality and Noise monitoring in the reporting quarter.

The cumulative statistics on complaints, notifications of summons and successful prosecutions were provided in **Appendix G**.

6 Comments, Recommendations and Conclusion

6.1 Comments

Based on the observations made during site audits and landscape inspections, and construction dust and noise monitoring results, no non-compliances and exceedances of air quality and noise limits were recorded.

6.2 Recommendations

Reviewing the implementation of the recommended mitigation measures in the EM&A Manual, it was observed that they were effective and efficient in controlling the potential impacts due to construction of the project during the reporting period. Review of the effectiveness and efficiency of the EM&A programme will continue, and recommendations will be provided to remediate any potential impacts due to the project and to improve the EM&A programme if deficiencies of the existing EM&A programme are identified.

6.3 Conclusion

The EM&A programme as recommended in the EM&A Manual has been undertaken since the construction works of M+ Museum main works commenced on 31 October 2015, and the construction of Lyric Theatre Complex foundation works commenced on 1 March 2016.

Monitoring of air quality and noise with respect to the Project is underway. In particular, the 1-hour TSP, 24-hour TSP, noise level (as Leq, 30 minutes) under monitoring have been checked against established Action and Limit levels. There was no breach of Action and Limit Levels for 1-hour TSP, 24-hour TSP and noise in the reporting quarter.

No environmental complaint was recorded in the reporting quarter. No notification of summons and no successful prosecution were received during the reporting quarter.

Weekly construction phase site inspections and bi-weekly landscape and visual impact inspections were conducted during the reporting quarter as required. It was observed that the Contractor had implemented all possible and feasible mitigation measures to mitigate the potential environmental impacts during construction phase works.

Figure 1 Site Layout Plan and Monitoring Stations

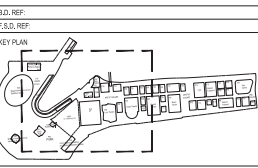

- NOTES:
- WKCD BOUNDARY
 - M+ MUSEUM BOUNDARY
 - LYRIC THEATRE BOUNDARY
 - BOUNDARY OF UNDERPASS ROAD SERVING THE PLANNED WKCD
 - CONSTRUCTION AIR/NOISE MONITORING STATION

REV.	DATE	DESCRIPTION	INITIAL

JOB TITLE: **M+ MUSEUM FOR VISUAL CULTURE (MAIN CONTRACT WORKS) & LYRIC THEATRE COMPLEX**

DRAWING TITLE: **PROPOSED LOCATIONS OF CONSTRUCTION AIR/NOISE MONITORING STATIONS**

SCALE	1:100	PRINTED	A1
CHECKED	DATE		
APPROVED	DATE		
DRAWN	TY	DATE	16-10-2015

CONTRACT NO.:

DRAWING NO.	FIGURE 1	REV.	XA
-------------	-----------------	------	----

CAD REF NAME: XXXXX\AUT-PMS-DWG-POU\000000-XXX.dwg

AUTHORITY:

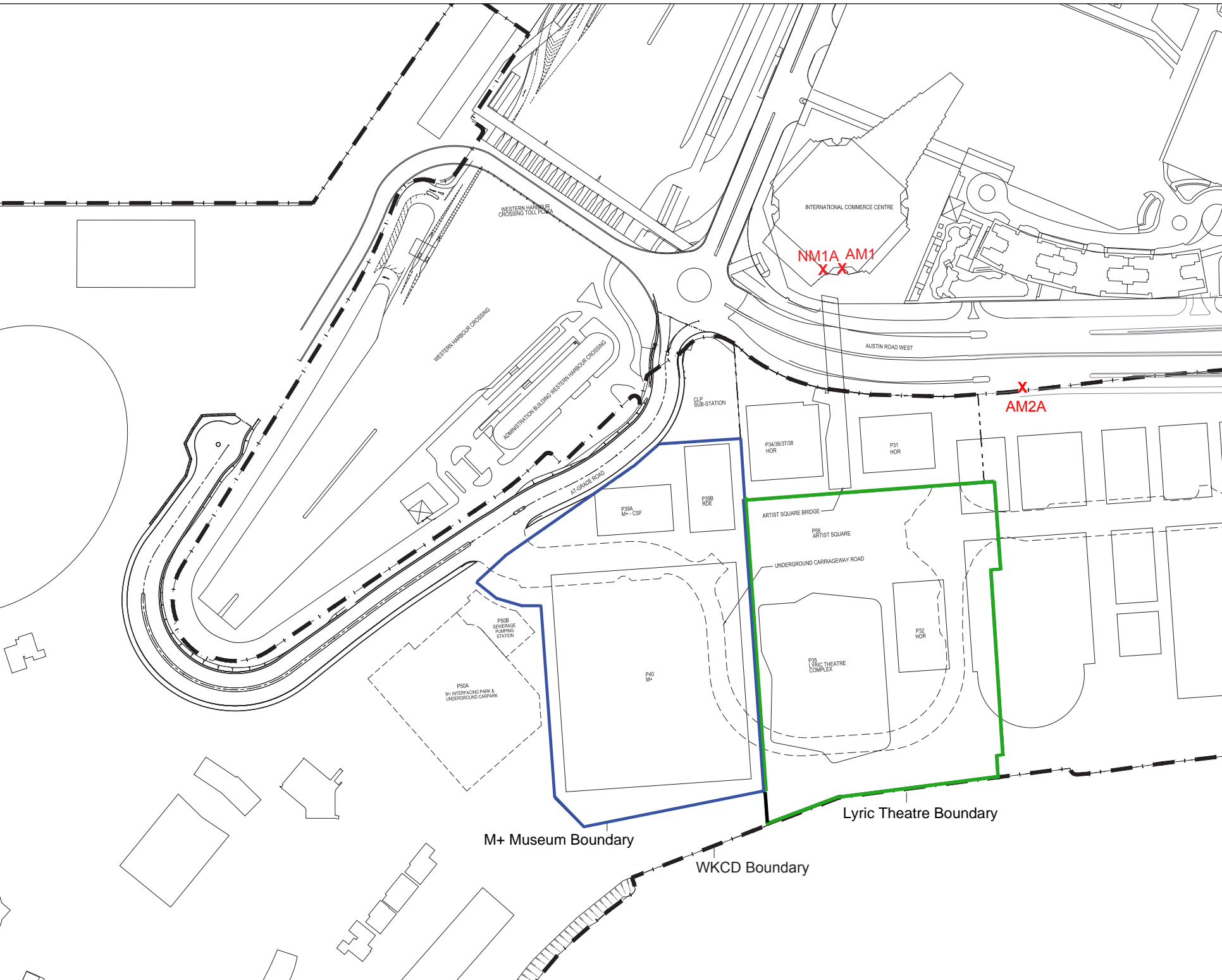

Appendices

- A. Project Organisation
- B. Construction Programme
- C. Environmental Mitigation Measures – Implementation Status
- D. Meteorological Data Extracted from Hong Kong Observatory
- E. Graphical Plots of the Monitoring Results
- F. Waste Flow table
- G. Cumulative Statistics on Complaints, Notifications of Summons and Successful Prosecutions

A. Project Organisation

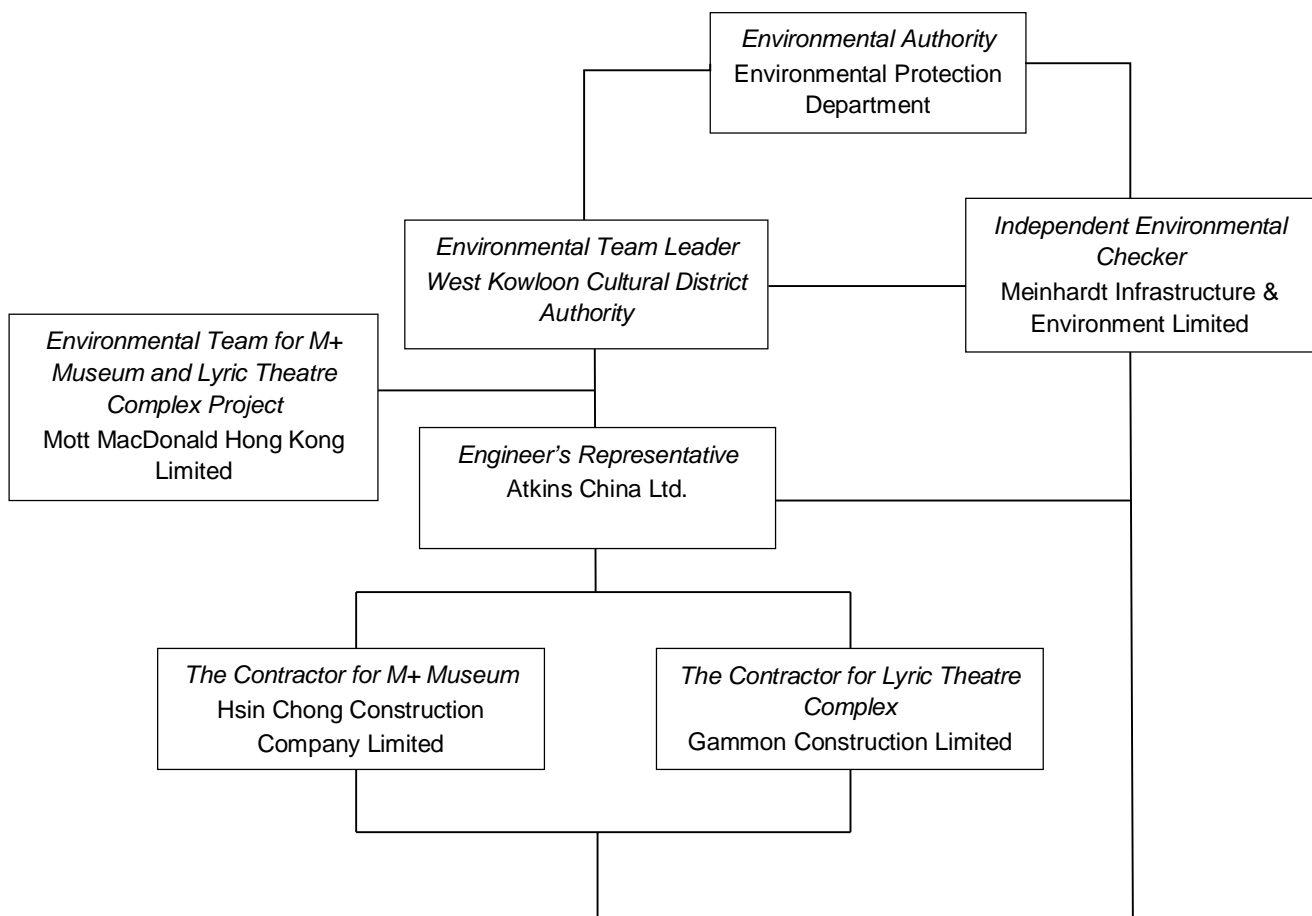

Table A-1: Contact information

Company Name	Role	Name	Telephone
Atkins China Ltd.	Resident Engineer	Mr. Benny Ip	9379 5614
Meinhardt Infrastructure & Environment Limited	Independent Environmental Checker	Mr. Fredrick Leong	2859 1739
Hsin Chong Construction Company Limited	Environmental Manager	Mr. Andy Leung	9016 2503
Gammon Construction Limited	Environmental Manager	Ms. Michelle Tang	9267 8866
Mott MacDonald Hong Kong Ltd.	Contractor's Environmental Team Leader	Mr Brandon Wong	2828 5875
West Kowloon Cultural District Authority	Senior Environmental Specialist	Mr. Brian Tam	2200 0059

B. Construction Programme

M+ Museum

Three Months Rolling Programme (3MRP) - Mth 22 - 31 July 2017

Activity ID	Activity Name	CMWP Dur.	CMWP - R.O.D5 Start	CMWP - R.O.D5 Finish	Actual / Forecast Start	Actual / Forecast Finish	Planned B/L % Complete	Actual % Complete	Finish Variance (+/-d)	Comments / Mitigating Measures	July		August			September			October			November	
											22	23	06	13	20	27	03	10	17	24	01	08	15
Three Months Rolling Programme 3MRP - Mth22 (31 July 2017)																							
M+																							
Contract Dates																							
CD01	Contract Period (1218 days)	800	17-Dec-16	24-Feb-19	17-Dec-16 A	02-Apr-19	28%	25.43%	-37														
Contract Key Dates																							
CKD01	Sewage Pumping Station (SPS) - Practical Completion for	0		25-Jun-17		29-Sep-17*	100%	0%	-96														
CKD07	Interfacing Car Park (ICP) - Complete of Structure	0		25-Jun-17		02-Aug-17*	100%	0%	-38														
Forecast Completion Dates																							
KD01	Sewage Pumping Station (SPS) - Practical Completion for	0		15-Sep-17		29-Sep-17*	0%	0%	-14														
KD07	Interfacing Car Park (ICP) - Complete of Structure	0		25-Jun-17		02-Aug-17*	100%	0%	-38														
Critical Key Dates																							
Critical Key Dates - M+ Tower Structure RC Works																							
Critical Key Dates - M+ Tower Structure Works - Tower																							
A13070	Complete Tower Structure - 5/F Slab, Wall & Column (G	0		23-Sep-17		07-Oct-17	0%	0%	-10														
A13080	Complete Tower Structure - 6/F Slab, Wall & Column (G	0		09-Oct-17		20-Oct-17	0%	0%	-10														
A13090	Complete Tower Structure - 7/F Slab, Wall & Column (G	0		20-Oct-17		02-Nov-17	0%	0%	-10														
Critical Key Dates - M+ Tower Structure Works - East Core																							
A12920	Complete East Core Wall - 5/F Slab, Wall & Column (GL	0		28-Aug-17		04-Sep-17	0%	0%	-6														
A12930	Complete East Core Wall - 6/F Slab, Wall & Column (GL	0		11-Sep-17		18-Sep-17	0%	0%	-6														
A12940	Complete East Core Wall - 7/F Slab, Wall & Column (GL	0		22-Sep-17		29-Sep-17	0%	0%	-6														
A12950	Complete East Core Wall - 8/F Slab, Wall & Column (GL	0		06-Oct-17		13-Oct-17	0%	0%	-6														
A12970	Complete East Core Wall - 9/F Slab, Wall & Column (GL	0		18-Oct-17		25-Oct-17	0%	0%	-6														
Critical Key Dates - M+ Tower Structure Works - West Core																							
A12770	Complete West Core Wall - 5/F Slab, Wall & Column (GL	0		21-Jul-17		30-Aug-17	100%	0%	-34														
A12780	Complete West Core Wall - 6/F Slab, Wall & Column (GL	0		07-Aug-17		15-Sep-17	0%	0%	-34														
A12790	Complete West Core Wall - 7/F Slab, Wall & Column (GL	0		21-Aug-17		29-Sep-17	0%	0%	-34														
A12800	Complete West Core Wall - 8/F Slab, Wall & Column (GL	0		04-Sep-17		16-Oct-17	0%	0%	-34														
A12810	Complete West Core Wall - 9/F Slab, Wall & Column (GL	0		18-Sep-17		31-Oct-17	0%	0%	-34														
A12820	Complete West Core Wall - 10/F Slab, Wall & Column (C	0		03-Oct-17		20-Nov-17	0%	0%	-39														
A12830	Complete West Core Wall - 11/F Slab, Wall & Column (C	0		18-Oct-17		02-Dec-17	0%	0%	-38														
Critical Key Dates - Mega Truss Works																							
Critical Key Dates - Mega Truss Erection & Construction																							
A13200	Complete Truss 3 - Construction	0		03-Aug-17		26-Aug-17	0%	0%	-20														
A15520	Complete Truss 4 - Construction	0		14-Aug-17		05-Sep-17	0%	0%	-19														
A40525	Complete Truss 1 - Construction	0		04-Aug-17		16-Aug-17	0%	0%	-10														
A46720	Complete Truss 2 Construction	0		01-Aug-17		16-Aug-17	0%	0%	-13														
A50580	Complete Truss 5 - Steel Erection	0		18-Jul-17		10-Jun-17 A	100%	100%	32														
A50600	Complete Truss 5 - Construction	0		28-Aug-17		21-Aug-17	0%	0%	7														
Critical Key Dates - Removal of Falsework																							
A18360	Complete Removal of T5 falseworks	0		04-Oct-17		15-Nov-17	0%	0%	-34														
A18370	Complete Removal of T1 & T2 falseworks @GLL-H	0		20-Oct-17		02-Nov-17	0%	0%	-10														
A18380	Complete Removal of T1 & T2 falseworks @GLH-E	0		20-Oct-17		02-Nov-17	0%	0%	-10														
A18440	Complete Removal of T3 falseworks	0		01-Nov-17		03-Oct-17	0%	0%	24														
Critical Key Dates - Podium Structure RC Works																							
A11110	Complete Zone A - G/F Slab, Wall & Columns	0		31-May-17		03-Aug-17	100%	0%	-54														
A11120	Complete Zone A - 1M/F Slab, Wall & Columns	0		27-Jun-17		18-Aug-17	100%	0%	-44														
A11125	Complete Zone A - 2/F Slab, Wall & Columns	0		22-Jul-17		11-Sep-17	100%	0%	-43														
A11800	Complete Zone A - 3/F Slab, Wall & Columns	0		21-Aug-17		12-Oct-17	0%	0%	-43														
A11810	Complete Zone H - B1/F Slab	0		06-Jun-17		14-Aug-17	100%	0%	-58														
A11820	Complete Zone H - LG/F Slab, Wall & Columns	0		17-Jun-17		25-Aug-17	100%	0%	-58														
A11830	Complete Zone H - G/F Slab, Wall & Columns	0		02-Aug-17		03-Oct-17	0%	0%	-52														
A11840	Complete Zone H - 1/F Slab, Wall & Columns	0		21-Aug-17		23-Oct-17	0%	0%	-52														
A11850	Complete Zone H - 1M/F Slab, Wall & Columns	0		07-Sep-17		10-Nov-17	0%	0%	-52														
A11860	Complete Zone H - 2/F Slab, Wall & Columns	0		25-Sep-17		27-Nov-17	0%	0%	-51														

■ Remaining Level of Effort
■ Actual Level of Effort
◆ Milestone
◆ Critical Milestone
■ Actual Work
■ Remaining Work
■ Critical Remaining Work
◆ Actual Milestone
◆ Project Baseline
◆ Project LoE Baseline
◆ Baseline Milestone

West Kowloon Cultural District Authority
M+ Contractor's Main Works Programme CMWP -
(Rev. 0 - Draft 5)



Date	Revision	Checked	Approved
31-Mar-17	3MRP_M18_31 Mar 17	Chris S.	Chis Chau / Ricky Lau
30-Apr-17	3MRP_M19_30 April 17	Chris S.	Chis Chau / Ricky Lau
31-May-17	3MRP_M20_31 May 17	Chris S.	Chis Chau / Ricky Lau
30-Jun-17	3MRP_M21_30 Jun 17	Chris S.	Chis Chau / Ricky Lau
31-Jul-17	3MRP_M22_31 July 17	Chris S.	Chis Chau / Ricky Lau

Three Months Rolling Programme (3MRP) - Mth 22 - 31 July 2017

Activity ID	Activity Name	CMWP Dur.	CMWP - R0.D5 Start	CMWP - R0.D5 Finish	Actual / Forecast Start	Actual / Forecast Finish	Planned B/L % Complete	Actual % Complete	Finish Variance (+/-d)	Comments / Mitigating Measures	July		August			September			October			November	
											22	23	23	20	24	01	08	15	22	29	05	12	
											02	09	16	23	30	06	13	20	27	03	10	17	24
A18300	Remove PERI Tower Jack head	2	22-Sep-17	23-Sep-17	06-Oct-17	07-Oct-17	0%	0%	-10														
A18310	Remove PERI Tower (12 nos.)	4	25-Sep-17	28-Sep-17	09-Oct-17	12-Oct-17	0%	0%	-10														
A57710	Lower down 18M truss (6 nos.)	1	29-Sep-17	29-Sep-17	13-Oct-17	13-Oct-17	0%	0%	-10														
A57720	Disconnect strand jack system at T1 & T2	1	29-Sep-17	29-Sep-17	13-Oct-17	13-Oct-17	0%	0%	-10														
A57730	Remove T1 & T2 working platform	3	30-Sep-17	04-Oct-17	14-Oct-17	17-Oct-17	0%	0%	-10														
A57740	Remove 18M truss (6 nos.)	4	06-Oct-17	10-Oct-17	18-Oct-17	21-Oct-17	0%	0%	-10														
A57750	Remove 9M truss (12 nos.)	4	11-Oct-17	14-Oct-17	23-Oct-17	26-Oct-17	0%	0%	-10														
A57760	Remove Non-Typical truss	4	16-Oct-17	19-Oct-17	27-Oct-17	01-Nov-17	0%	0%	-10														
A57770	Remove Spreader Beam	3	18-Oct-17	20-Oct-17	31-Oct-17	02-Nov-17	0%	0%	-10														
Removal of T3 Falseworks																							
Pre-setup Works																							
A18410	Install additional beam for strengthening T3 9M trusses	6	30-Aug-17	05-Sep-17	11-Sep-17	16-Sep-17	0%	0%	-10														
A18420	Remove Strand Jack on Strand Jack Support at T1 & T2	5	23-Sep-17	28-Sep-17	18-Sep-17	22-Sep-17	0%	0%	5														
A18430	Set up Strand Jack Support System at T3	4	29-Sep-17	04-Oct-17	23-Sep-17	27-Sep-17	0%	0%	5														
Removal Works for T3 Falseworks																							
A57990	Install Strand Jack on Strand Jack Support at T3	5	06-Oct-17	11-Oct-17	06-Sep-17	12-Sep-17	0%	0%	24														
A58000	Lift up 100mm	1	12-Oct-17	12-Oct-17	12-Sep-17	13-Sep-17	0%	0%	24														
A58010	Remove PERI Tower Jack head	2	13-Oct-17	14-Oct-17	13-Sep-17	15-Sep-17	0%	0%	24														
A58020	Remove PERI Tower (12 nos.)	3	16-Oct-17	18-Oct-17	15-Sep-17	19-Sep-17	0%	0%	24														
A58030	Lower down 9M truss (6 nos.)	1	19-Oct-17	19-Oct-17	19-Sep-17	20-Sep-17	0%	0%	24														
A58040	Disconnect strand jack system at T3	1	20-Oct-17	20-Oct-17	20-Sep-17	21-Sep-17	0%	0%	24														
A58050	Remove T3 working platform	3	21-Oct-17	24-Oct-17	21-Sep-17	25-Sep-17	0%	0%	24														
A58070	Remove 9M truss (12 nos.)	4	25-Oct-17	30-Oct-17	25-Sep-17	29-Sep-17	0%	0%	24														
A58080	Remove Non-Typical truss	4	25-Oct-17	30-Oct-17	25-Sep-17	29-Sep-17	0%	0%	24														
A58090	Remove Spreader Beam	2	31-Oct-17	01-Nov-17	29-Sep-17	03-Oct-17	0%	0%	24														
Removal of T4 Falseworks																							
Pre-setup Works																							
A18470	Install additional beam for strengthening T4 9M trusses	6	06-Oct-17	12-Oct-17	28-Sep-17	06-Oct-17	0%	0%	5														
A18480	Remove Strand Jack on Strand Jack Support at T3	5	21-Oct-17	26-Oct-17	07-Oct-17	12-Oct-17	0%	0%	12														
A18490	Set up Strand Jack Support System at T4	4	27-Oct-17	01-Nov-17	13-Oct-17	17-Oct-17	0%	0%	12														
Removal Works for T4 Falseworks																							
A58100	Installation of Strand Jack on Strand Jack Support at T4	5	02-Nov-17	07-Nov-17	18-Oct-17	23-Oct-17	0%	0%	12														
A58110	Lift up 100mm	1	08-Nov-17	08-Nov-17	24-Oct-17	24-Oct-17	0%	0%	12														
A58120	Remove PERI Tower Jack head	2	09-Nov-17	10-Nov-17	25-Oct-17	26-Oct-17	0%	0%	12														
A58130	Remove PERI Tower (12 nos.)	3	11-Nov-17	14-Nov-17	27-Oct-17	31-Oct-17	0%	0%	12														
RC Works for T1 & T2 In-fill Slabs																							
RC Works for 4/F In-fill Slab																							
Area Between Modular Towers																							
A18000	Scaffolding for 4/F Slab RC Works @GL L-H	4	12-Aug-17	16-Aug-17	24-Aug-17	28-Aug-17	0%	0%	-10														
A18005	Rebar fixing of 4/F Slab @GL L-H	3	18-Aug-17	21-Aug-17	30-Aug-17	01-Sep-17	0%	0%	-10														
A18015	Formworks of 4/F Slab @GL L-H	1	17-Aug-17	17-Aug-17	29-Aug-17	29-Aug-17	0%	0%	-10														
A18030	Concreting 4/F Slab @GL L-H	1	22-Aug-17	22-Aug-17	02-Sep-17	02-Sep-17	0%	0%	-10														
A18035	Concrete Curing 4/F Slab @GL L-H	3	23-Aug-17	25-Aug-17	03-Sep-17	05-Sep-17	0%	0%	-11														
A18040	Scaffolding for 4/F Slab RC Works @GL H-E	4	16-Aug-17	19-Aug-17	28-Aug-17	31-Aug-17	0%	0%	-10														
A18050	Rebar fixing of 4/F Slab @GL H-E	3	22-Aug-17	24-Aug-17	02-Sep-17	05-Sep-17	0%	0%	-10														
A18160	Formworks of 4/F Slab @GL H-E	1	21-Aug-17	21-Aug-17	01-Sep-17	01-Sep-17	0%	0%	-10														
A18165	Concreting 4/F Slab @GL H-E	1	25-Aug-17	25-Aug-17	06-Sep-17	06-Sep-17	0%	0%	-10														
A18175	Concrete Curing 4/F Slab @GL H-E	3	26-Aug-17	28-Aug-17	07-Sep-17	09-Sep-17	0%	0%	-12														
Area of Modular Towers																							
A57480	Scaffolding for 4/F Slab RC Works @GL L-H	4	30-Aug-17	02-Sep-17	09-Sep-17	13-Sep-17	0%	0%	-9														
A57490	Rebar fixing of 4/F Slab @GL L-H	3	02-Sep-17	05-Sep-17	13-Sep-17	15-Sep-17	0%	0%	-9														
A57500	Formworks of 4/F Slab @GL L-H	1	06-Sep-17	06-Sep-17	16-Sep-17	16-Sep-17	0%	0%	-9														
A57510	Concreting 4/F Slab @GL L-H	1	07-Sep-17	07-Sep-17	18-Sep-17	18-Sep-17	0%	0%	-9														
A57520	Concrete Curing 4/F Slab @GL L-H	3	08-Sep-17	10-Sep-17	19-Sep-17	21-Sep-17	0%	0%	-11														
A57530	Scaffolding for 4/F Slab RC Works @GL H-E	4	01-Sep-17	05-Sep-17	14-Sep-17	18-Sep-17	0%	0%	-11														
A57540	Rebar fixing of 4/F Slab @GL H-E	3	06-Sep-17	08-Sep-17	19-Sep-17	21-Sep-17	0%	0%	-11														
A57550	Formworks of 4/F Slab @GL H-E	1	09-Sep-17	09-Sep-17	22-Sep-17	22-Sep-17	0%	0%	-11														
A57560	Concreting 4/F Slab @GL H-E	1	11-Sep-17	11-Sep-17	23-Sep-17	23-Sep-17	0%	0%	-11														
A57570	Concrete Curing 4/F Slab @GL H-E	3	12-Sep-17	14-Sep-17	24-Sep-17	26-Sep-17	0%	0%	-12														
RC Works for 2/F Slab & Beams (6 nos. of Beam)																							
Area Between Modular Towers																							

Three Months Rolling Programme (3MRP) - Mth 22 - 31 July 2017

Activity ID	Activity Name	CMWP Dur.	CMWP - R.O.D5 Start	CMWP - R.O.D5 Finish	Actual / Forecast Start	Actual / Forecast Finish	Planned B/L % Complete	Actual % Complete	Finish Variance (+/-d)	Comments / Mitigating Measures	Gantt Chart												
											July 22		August 23			September 24			October 25		November 26		
											02	09	16	23	30	06	13	20	27	03	10	17	24
M+ Sprinkler Water Tank																							
AB13590	Waterproofing & water test	12	20-May-17	01-Jun-17	29-Jul-17	09-Aug-17	100%	0%	-68	concrete defect being rectified													
AB13600	Plastering work (inside tank)	10	02-Jun-17	11-Jun-17	10-Aug-17	19-Aug-17	100%	0%	-68														
AB13610	Wall & floor tiling	14	12-Jun-17	25-Jun-17	20-Aug-17	02-Sep-17	100%	0%	-68														
AB13620	Application of sealer on soffit (outside tank)	7	26-Jun-17	03-Jul-17	03-Sep-17	09-Sep-17	100%	0%	-68														
AB13630	Cat ladder	7	04-Jul-17	10-Jul-17	10-Sep-17	16-Sep-17	100%	0%	-68														
AB13640	Hatch cover	7	11-Jul-17	17-Jul-17	17-Sep-17	23-Sep-17	100%	0%	-68														
M+ FS Water Tank																							
AB13660	Waterproofing & water test	12	12-Jun-17	23-Jun-17	20-Aug-17	31-Aug-17	100%	0%	-68														
AB13670	Plastering work (inside tank)	10	24-Jun-17	04-Jul-17	01-Sep-17	10-Sep-17	100%	0%	-68														
AB13680	Wall & floor tiling	14	05-Jul-17	18-Jul-17	11-Sep-17	24-Sep-17	100%	0%	-68														
AB13690	Application of sealer on soffit (outside tank)	7	19-Jul-17	25-Jul-17	25-Sep-17	01-Oct-17	100%	0%	-68														
AB13700	Cat ladder	7	26-Jul-17	01-Aug-17	03-Oct-17	10-Oct-17	42.86%	0%	-68														
AB13710	Hatch cover	7	02-Aug-17	08-Aug-17	11-Oct-17	17-Oct-17	0%	0%	-68														
M+ IR Tank																							
AB13730	Waterproofing & water test	12	05-Jul-17	16-Jul-17	11-Sep-17	22-Sep-17	100%	0%	-68														
AB13740	Plastering work (inside tank)	10	17-Jul-17	26-Jul-17	23-Sep-17	03-Oct-17	100%	0%	-68														
AB13750	Wall & floor tiling	14	27-Jul-17	09-Aug-17	04-Oct-17	18-Oct-17	14.29%	0%	-68														
AB13760	Application of sealer on soffit (outside tank)	7	10-Aug-17	16-Aug-17	19-Oct-17	25-Oct-17	0%	0%	-68														
AB13770	Cat ladder	7	17-Aug-17	23-Aug-17	26-Oct-17	02-Nov-17	0%	0%	-68														
AB13780	Hatch cover	7	24-Aug-17	30-Aug-17	03-Nov-17	09-Nov-17	0%	0%	-68														
Rain Water Retention Tank																							
AB13800	Waterproofing & water test	12	27-Jul-17	07-Aug-17	04-Oct-17	16-Oct-17	16.67%	0%	-68														
AB13810	Plastering work (inside tank)	10	08-Aug-17	17-Aug-17	17-Oct-17	26-Oct-17	0%	0%	-68														
AB13820	Wall & floor tiling	14	18-Aug-17	31-Aug-17	27-Oct-17	10-Nov-17	0%	0%	-68														
AB13830	Application of sealer on soffit (outside tank)	7	01-Sep-17	07-Sep-17	11-Nov-17	17-Nov-17	0%	0%	-68														
AB13840	Cat ladder	7	08-Sep-17	14-Sep-17	18-Nov-17	24-Nov-17	0%	0%	-68														
AB13850	Hatch cover	7	15-Sep-17	21-Sep-17	25-Nov-17	01-Dec-17	0%	0%	-68														
Plantrooms																							
FS Pump Room																							
Builders' Work																							
AB13370	Concrete plinth	5	30-Aug-17	03-Sep-17	20-Oct-17	24-Oct-17	0%	0%	-49														
AB13380	Wall rendering	7	04-Sep-17	10-Sep-17	25-Oct-17	01-Nov-17	0%	0%	-49														
AB13390	Floor Screeding	7	11-Sep-17	17-Sep-17	02-Nov-17	08-Nov-17	0%	0%	-49														
AB13400	Wall Epoxy Paint	7	18-Sep-17	24-Sep-17	09-Nov-17	15-Nov-17	0%	0%	-49														
AB13410	Sealer on ceiling soffit & application of epoxy paint on w	14	25-Sep-17	10-Oct-17	16-Nov-17	29-Nov-17	0%	0%	-49														
Electrical Systems																							
BS10000	FS Pump Room - MEP 2nd Fix	14	11-Oct-17	24-Oct-17	30-Nov-17	13-Dec-17	0%	0%	-49														
FS & Plumbing Systems																							
BS10010	FS Pump Room - Install FS Pump	45	25-Oct-17	09-Dec-17	14-Dec-17	30-Jan-18	0%	0%	-49														
IR/ RW/ ACC Condensate Pump Room & Water Meter Room																							
Builders' Work																							
AB13450	Concrete plinth	5	04-Sep-17	08-Sep-17	25-Oct-17	30-Oct-17	0%	0%	-49														
AB13460	Wall rendering	7	09-Sep-17	15-Sep-17	31-Oct-17	06-Nov-17	0%	0%	-49														
AB13470	Floor Screeding	7	16-Sep-17	22-Sep-17	07-Nov-17	13-Nov-17	0%	0%	-49														
AB13480	Wall Epoxy Paint	7	23-Sep-17	29-Sep-17	14-Nov-17	20-Nov-17	0%	0%	-49														
AB13490	Sealer on ceiling soffit & application of epoxy paint on w	14	30-Sep-17	15-Oct-17	21-Nov-17	04-Dec-17	0%	0%	-49														
Electrical Systems																							
BS10020	IR/ RW/ ACC Pump Room - MEP 2nd Fix	14	16-Oct-17	30-Oct-17	05-Dec-17	18-Dec-17	0%	0%	-49														
General Builders' Work																							
AB13320	Steel Post	14	20-May-17	03-Jun-17	29-Jul-17	11-Aug-17	100%	0%	-68														
AB13330	Blockwall	20	04-Jun-17	23-Jun-17	12-Aug-17	31-Aug-17	100%	0%	-68														
AB13340	Wall Plastering	14	23-Jun-17	08-Jul-17	31-Aug-17	14-Sep-17	100%	0%	-68														
AB13350	Floor Screeding	7	08-Jul-17	15-Jul-17	14-Sep-17	21-Sep-17	100%	0%	-68														
AB13360	Drywall (MEP concealed items, close up panel)	14	16-Aug-17	29-Aug-17	06-Oct-17	19-Oct-17	0%	0%	-49														
General BS Installation																							
Electrical Systems																							
AB13925	MEP 1st fix - B2F Sector A	30	30-Aug-17	28-Sep-17	20-Oct-17	19-Nov-17	0%	0%	-49														
AB13930	MEP 2nd fix - B2F Sector A	45	09-Oct-17	23-Nov-17	17-Dec-17	02-Feb-18	0%	0%	-68														
Plumbing & Drainage																							
AB52060	P&D 1st fix - B2F Sector A	30	30-Aug-17	28-Sep-17	20-Oct-17	19-Nov-17	0%	0%	-49														
AB52070	P&D 2nd fix - B2F Sector A	45	29-Sep-17	15-Nov-17	20-Nov-17	06-Jan-18	0%	0%	-49														

Three Months Rolling Programme (3MRP) - Mth 22 - 31 July 2017

Activity ID	Activity Name	CMWP Dur.	CMWP - R.O.D5 Start	CMWP - R.O.D5 Finish	Actual / Forecast Start	Actual / Forecast Finish	Planned B/L % Complete	Actual % Complete	Finish Variance (+/-d)	Comments / Mitigating Measures	Gantt Chart															
											July				August				September				October			
											02	09	16	23	30	06	13	20	27	03	10	17	24	01	08	15
AB52330	P&D Final fix - B2F Sector C	30	03-Jul-17	01-Aug-17	07-Sep-17	09-Oct-17	86.67%	0%	-67																	
FS System																										
AB52340	FS 1st fix - B2F Sector C	30	15-Mar-17	16-Apr-17	15-Mar-17 A	20-Aug-17	100%	24%	-121	MEP work shared with wall finishing work																
AB52350	FS 2nd fix - B2F Sector C	45	10-Apr-17	29-May-17	10-Apr-17 A	05-Sep-17	100%	14%	-97	Pending for RCP submission and confirmation																
AB52360	FS Final fix - B2F Sector C	30	03-Jul-17	01-Aug-17	05-Sep-17	07-Oct-17	86.67%	0%	-65																	
HVAC System																										
AB52370	HVAC 1st fix - B2F Sector C	60	06-Feb-17	07-Apr-17	06-Feb-17 A	12-Sep-17	100%	24%	-151	MEP work shared with wall finishing work																
AB52380	HVAC 2nd fix - B2F Sector C	69	16-Jul-17	22-Sep-17	20-Jun-17 A	30-Sep-17	18.84%	8%	-7																	
AB52390	HVAC Final fix - B2F Sector C	30	23-Sep-17	24-Oct-17	30-Sep-17	02-Nov-17	0%	0%	-7																	
Workshops, Storages & Offices																										
Bulk Supply Storage, Museum Workshops, ICT Riser, Display Case -Plinth-Vitrine, Exhibit Workshops																										
AB12240	Construction of maintenance platform	48	23-Sep-17	12-Nov-17	03-Dec-17	22-Jan-18	0%	0%	-68																	
AB12250	Fire shutters/ security shutters installation	28	22-Oct-17	19-Nov-17	02-Jan-18	29-Jan-18	0%	0%	-68																	
Non-Art Loading Dock, Non-Art Holding/ Shipping/ Receiving Lock-up 1, Mail Room 1																										
AB12420	Ceiling framework	21	03-Jul-17	23-Jul-17	03-Sep-17	24-Sep-17	100%	0%	-62																	
AB12430	MEP dropper	7	17-Jul-17	23-Jul-17	17-Sep-17	24-Sep-17	100%	0%	-62																	
AB12440	Ceiling close-up	14	24-Jul-17	06-Aug-17	24-Sep-17	10-Oct-17	35.71%	0%	-62																	
AB12450	Skim coat, application of sealer on wall, soffit and floor	14	07-Aug-17	20-Aug-17	10-Oct-17	24-Oct-17	0%	0%	-62																	
AB12460	Wall protection & corner guards installation	14	21-Aug-17	03-Sep-17	24-Oct-17	08-Nov-17	0%	0%	-62																	
AB12470	Door & ironmongeries installation	7	04-Sep-17	10-Sep-17	08-Nov-17	15-Nov-17	0%	0%	-62																	
Uniforms & Equipment Storage, RDE Storage, General Maintenance																										
AB12480	Application of epoxy paint on wall and sealer on floor	21	21-Aug-17	10-Sep-17	24-Oct-17	15-Nov-17	0%	0%	-62																	
Security Briefing Room, Security Office, Security Locker Room																										
AB12290	Acoustic ceiling framework	21	03-Jul-17	23-Jul-17	03-Sep-17	24-Sep-17	100%	0%	-62																	
AB12300	MEP dropper	7	17-Jul-17	23-Jul-17	17-Sep-17	24-Sep-17	100%	0%	-62																	
AB12310	Acoustic ceiling close up	14	24-Jul-17	06-Aug-17	24-Sep-17	10-Oct-17	35.71%	0%	-62																	
AB12320	Application of epoxy paint on wall	14	07-Aug-17	20-Aug-17	10-Oct-17	24-Oct-17	0%	0%	-62																	
Toilets																										
Public Toilets & Toilet Lobby (Benchmark Toilet)																										
Toilet Block																										
AB50980	Waterproofing & water test complete	0		15-Aug-17		07-Oct-17	0%	0%	-51																	
AB50990	Protective floor screeding	2	16-Aug-17	17-Aug-17	07-Oct-17	09-Oct-17	0%	0%	-51																	
AB51000	Gypsum ceiling framework	7	18-Aug-17	24-Aug-17	09-Oct-17	16-Oct-17	0%	0%	-51																	
AB51010	Wall tiling	14	26-Aug-17	08-Sep-17	17-Oct-17	01-Nov-17	0%	0%	-51																	
AB51020	Polished concrete floor (by others)	3	09-Sep-17	11-Sep-17	01-Nov-17	04-Nov-17	0%	0%	-51																	
AB51030	Gypsum ceiling close-up	5	17-Sep-17	21-Sep-17	09-Nov-17	14-Nov-17	0%	0%	-51																	
AB51040	Taping & jointing and painting on ceiling	7	22-Sep-17	28-Sep-17	14-Nov-17	21-Nov-17	0%	0%	-51																	
AB51050	Emulsion paint to wall gypsum board (Baby Room only)	7	29-Sep-17	07-Oct-17	21-Nov-17	28-Nov-17	0%	0%	-51																	
AB51060	Cubicle partition installation	7	08-Oct-17	14-Oct-17	28-Nov-17	05-Dec-17	0%	0%	-51																	
AB51070	Terrazo countertop	5	15-Oct-17	19-Oct-17	05-Dec-17	10-Dec-17	0%	0%	-51																	
AB51080	Door & ironmongeries installation	3	20-Oct-17	22-Oct-17	10-Dec-17	13-Dec-17	0%	0%	-51																	
AB51090	Sanitary wares & fitting (by others)	5	23-Oct-17	27-Oct-17	13-Dec-17	18-Dec-17	0%	0%	-51																	
AB51100	Steel frame for vanity counter	7	19-Aug-17	25-Aug-17	10-Oct-17	17-Oct-17	0%	0%	-51																	
AB51110	MEP dropper	5	12-Sep-17	16-Sep-17	04-Nov-17	09-Nov-17	0%	0%	-51																	
Toilet Lobby																										
AB51130	Ceiling framework	7	19-Sep-17	25-Sep-17	11-Nov-17	18-Nov-17	0%	0%	-51																	
AB51140	Subframe & plywood furring for timber wall	6	26-Sep-17	01-Oct-17	18-Nov-17	24-Nov-17	0%	0%	-51																	
AB51150	MEP dropper	5	03-Oct-17	08-Oct-17	24-Nov-17	29-Nov-17	0%	0%	-51																	
AB51160	Smoked oak ceiling planks	4	09-Oct-17	12-Oct-17	29-Nov-17	03-Dec-17	0%	0%	-51																	
AB51170	Resilient layer application	3	13-Oct-17	15-Oct-17	03-Dec-17	06-Dec-17	0%	0%	-51																	
AB51180	2 layer plywood installation	2	16-Oct-17	17-Oct-17	06-Dec-17	08-Dec-17	0%	0%	-51																	
AB51190	Oak end-grain blockwood flooring	7	18-Oct-17	24-Oct-17	08-Dec-17	15-Dec-17	0%	0%	-51																	
AB51200	White oak timber wall plants	5	25-Oct-17	30-Oct-17	15-Dec-17	20-Dec-17	0%	0%	-51																	
AB51210	Floor screeding to receive resilient	2	17-Sep-17	18-Sep-17	09-Nov-17	11-Nov-17	0%	0%	-51																	
Lobby/ Lift Lobby																										
LT-01,LT-02, LT-03, LT-04, LT-11 & LT-12 Lift Lobby																										
AB12630	MEP 1st / 2nd fix complete (high level)	0		24-Oct-17		02-Nov-17	0%	0%	-7																	
AB12640	Fire rated metal ceiling framework	21	25-Oct-17	15-Nov-17	02-Nov-17	23-Nov-17	0%	0%	-7																	
B2/F - Zone D, Zone B & Zone A (Sector D)																										
MEP Plantrooms																										
ELV (First Access Areas)																										
Builders' Works																										

Three Months Rolling Programme (3MRP) - Mth 22 - 31 July 2017

Activity ID	Activity Name	CMWP Dur.	CMWP - R0.D5 Start	CMWP - R0.D5 Finish	Actual / Forecast Start	Actual / Forecast Finish	Planned B/L % Complete	Actual % Complete	Finish Variance (+/-d)	Comments / Mitigating Measures	Gantt Chart												
											July		August		September		October		November				
											02	09	16	23	30	06	13	20	27	03	10	17	24
AB53540	CLP Installation for TX Room A	90	24-Jul-17	23-Oct-17	21-Aug-17	22-Nov-17	5.56%	0%	-29		[Gantt bar: July 24 to Oct 23]												
AB53550	TX Room A Power ON	0		23-Oct-17		30-Nov-17	0%	0%	-37		[Gantt bar: Oct 23 to Nov 30]												
Final Finishes																							
AB16860	Final coat of paint on ceiling & wall	3	24-Oct-17	26-Oct-17	01-Dec-17	03-Dec-17	0%	0%	-37		[Gantt bar: Oct 24 to Dec 3]												
AB16870	Door & ironmongeries installation	3	27-Oct-17	30-Oct-17	07-Dec-17	09-Dec-17	0%	0%	-40		[Gantt bar: Oct 27 to Dec 7]												
LV Switch Room 1 & 2																							
Builders' Work																							
AB16890	Wall rendering	9	20-May-17	28-May-17	11-May-17 A	17-Jul-17 A	100%	100%	-47		[Gantt bar: May 20 to Jul 17]												
AB16900	Wall tiling (1.5m high)	10	29-May-17	08-Jun-17	29-Jul-17	07-Aug-17	100%	0%	-59		[Gantt bar: May 29 to Aug 7]												
AB16910	Floor screeding	4	09-Jun-17	12-Jun-17	25-Jul-17 A	30-Jul-17	100%	50%	-47		[Gantt bar: Jun 9 to Jul 30]												
AB16920	Sealer on ceiling soffit & application of epoxy paint on w	6	13-Jun-17	18-Jun-17	26-Jun-17 A	19-Jul-17 A	100%	100%	-29		[Gantt bar: Jun 13 to Jul 19]												
BS Installation																							
AB16930	LV Switch Room 1 & 2 - MEP 2nd fix	14	19-Jun-17	03-Jul-17	29-Jul-17	11-Aug-17	100%	0%	-39		[Gantt bar: Jun 19 to Aug 11]												
AB16940	LV Switch Room 1 & 2 - Main Switch Board 1 & 2 Site Tes	8	04-Jul-17	11-Jul-17	12-Aug-17	19-Aug-17	100%	0%	-39		[Gantt bar: Jul 4 to Aug 19]												
AB53560	LV Switch Room 1 & 2 - Install Main Switch Board 1 & 2	60	12-Jul-17	09-Sep-17	20-Aug-17	20-Oct-17	28.33%	0%	-39		[Gantt bar: Jul 12 to Oct 20]												
Final Finishes																							
AB16950	Final coat of paint on ceiling & wall	3	10-Sep-17	12-Sep-17	21-Oct-17	23-Oct-17	0%	0%	-39		[Gantt bar: Sep 10 to Oct 23]												
CBS Room																							
Builder's Work																							
AB16970	Construct plinth	5	20-May-17	24-May-17	29-Jul-17	02-Aug-17	100%	0%	-68		[Gantt bar: May 20 to Aug 2]												
AB16980	Wall rendering	9	25-May-17	03-Jun-17	03-Aug-17	11-Aug-17	100%	0%	-68		[Gantt bar: May 25 to Aug 11]												
AB16990	Wall tiling (1.5m high)	10	04-Jun-17	13-Jun-17	12-Aug-17	21-Aug-17	100%	0%	-68		[Gantt bar: Jun 4 to Aug 21]												
AB17000	Floor screeding	4	14-Jun-17	17-Jun-17	22-Aug-17	25-Aug-17	100%	0%	-68		[Gantt bar: Jun 14 to Aug 25]												
AB17010	Sealer on ceiling soffit & application of epoxy paint on w	6	18-Jun-17	23-Jun-17	26-Aug-17	31-Aug-17	100%	0%	-68		[Gantt bar: Jun 18 to Aug 31]												
BS Installation																							
AB17020	CBS Room - MEP 2nd fix	14	24-Jun-17	08-Jul-17	01-Sep-17	14-Sep-17	100%	0%	-68		[Gantt bar: Jun 24 to Sep 14]												
AB17030	CBS Room - CBS Installation & Termination	60	09-Jul-17	06-Sep-17	15-Sep-17	16-Nov-17	33.33%	0%	-68		[Gantt bar: Jul 9 to Nov 16]												
AB17035	CBS Room - T & C for CBS System	14	07-Sep-17	20-Sep-17	17-Nov-17	30-Nov-17	0%	0%	-68		[Gantt bar: Sep 7 to Nov 30]												
Final Finishes																							
AB17040	Final coat of paint on ceiling & wall	3	21-Sep-17	23-Sep-17	01-Dec-17	03-Dec-17	0%	0%	-68		[Gantt bar: Sep 21 to Dec 3]												
Main I.T. Room																							
Builder's Work																							
AB53570	Construct plinth	5	20-May-17	24-May-17	29-Jul-17	02-Aug-17	100%	0%	-68		[Gantt bar: May 20 to Aug 2]												
AB53580	Wall rendering	9	25-May-17	03-Jun-17	03-Aug-17	11-Aug-17	100%	0%	-68		[Gantt bar: May 25 to Aug 11]												
AB53590	Wall tiling (1.5m high)	10	04-Jun-17	13-Jun-17	12-Aug-17	21-Aug-17	100%	0%	-68		[Gantt bar: Jun 4 to Aug 21]												
AB53600	Floor screeding	4	14-Jun-17	17-Jun-17	22-Aug-17	25-Aug-17	100%	0%	-68		[Gantt bar: Jun 14 to Aug 25]												
AB53610	Sealer on ceiling soffit & application of epoxy paint on w	6	18-Jun-17	23-Jun-17	26-Aug-17	31-Aug-17	100%	0%	-68		[Gantt bar: Jun 18 to Aug 31]												
BS Installation																							
AB17070	Main I.T. Room - MEP 2nd fix	14	24-Jun-17	08-Jul-17	01-Sep-17	14-Sep-17	100%	0%	-68		[Gantt bar: Jun 24 to Sep 14]												
AB17080	Main I.T. Room - MEP Final fix	14	09-Jul-17	22-Jul-17	15-Sep-17	28-Sep-17	100%	0%	-68		[Gantt bar: Jul 9 to Sep 28]												
Final Finishes																							
AB17090	Final coat of paint on wall	3	23-Jul-17	25-Jul-17	29-Sep-17	01-Oct-17	100%	0%	-68		[Gantt bar: Jul 23 to Oct 1]												
TBE																							
Builder's Work																							
AB53620	Construct plinth	5	20-May-17	24-May-17	29-Jul-17	02-Aug-17	100%	0%	-68		[Gantt bar: May 20 to Aug 2]												
AB53630	Wall rendering	9	25-May-17	03-Jun-17	03-Aug-17	11-Aug-17	100%	0%	-68		[Gantt bar: May 25 to Aug 11]												
AB53640	Wall tiling (1.5m high)	10	04-Jun-17	13-Jun-17	12-Aug-17	21-Aug-17	100%	0%	-68		[Gantt bar: Jun 4 to Aug 21]												
AB53650	Floor screeding	4	14-Jun-17	17-Jun-17	22-Aug-17	25-Aug-17	100%	0%	-68		[Gantt bar: Jun 14 to Aug 25]												
AB53660	Sealer on ceiling soffit & application of epoxy paint on w	6	18-Jun-17	23-Jun-17	26-Aug-17	31-Aug-17	100%	0%	-68		[Gantt bar: Jun 18 to Aug 31]												
BS Installation																							
AB17130	TBE Room - MEP 2nd fix	14	24-Jun-17	08-Jul-17	01-Sep-17	14-Sep-17	100%	0%	-68		[Gantt bar: Jun 24 to Sep 14]												
AB17140	TBE Room - MEP final fix	14	09-Jul-17	22-Jul-17	15-Sep-17	28-Sep-17	100%	0%	-68		[Gantt bar: Jul 9 to Sep 28]												
Final Finishes																							
AB17150	Final coat of paint on wall	3	23-Jul-17	25-Jul-17	29-Sep-17	01-Oct-17	100%	0%	-68		[Gantt bar: Jul 23 to Oct 1]												
AB17160	Sealer on floor	3	26-Jul-17	28-Jul-17	03-Oct-17	06-Oct-17	100%	0%	-68		[Gantt bar: Jul 26 to Oct 6]												
ELV																							
Builder's Work																							
AB53670	Construct plinth	5	20-May-17	24-May-17	29-Jul-17	02-Aug-17	100%	0%	-68		[Gantt bar: May 20 to Aug 2]												
AB53680	Wall rendering	9	25-May-17	03-Jun-17	03-Aug-17	11-Aug-17	100%	0%	-68		[Gantt bar: May 25 to Aug 11]												
AB53690	Wall tiling (1.5m high)	10	04-Jun-17	13-Jun-17	12-Aug-17	21-Aug-17	100%	0%	-68		[Gantt bar: Jun 4 to Aug 21]												
AB53700	Floor screeding	4	14-Jun-17	17-Jun-17	22-Aug-17	25-Aug-17	100%	0%	-68		[Gantt bar: Jun 14 to Aug 25]												
AB53710	Sealer on ceiling soffit & application of epoxy paint on w	6	18-Jun-17	23-Jun-17	26-Aug-17	31-Aug-17	100%	0%	-68		[Gantt bar: Jun 18 to Aug 31]												
BS Installation																							

Three Months Rolling Programme (3MRP) - Mth 22 - 31 July 2017

Activity ID	Activity Name	CMWP Dur.	CMWP - R.O.D5 Start	CMWP - R.O.D5 Finish	Actual / Forecast Start	Actual / Forecast Finish	Planned B/L % Complete	Actual % Complete	Finish Variance (+/-d)	Comments / Mitigating Measures	July		August			September			October			November
											22		23			24			25			26
											02	09	16	23	30	06	13	20	27	03	10	17
Carriageway SEF Room																						
Builders' Work																						
AB18690	Sealer on ceiling soffit & on wall	7	19-Sep-17	25-Sep-17	12-Nov-17	19-Nov-17	0%	0%	-52													
BS Installation																						
AB18700	Carriageway SEF Room - MEP 2nd fix	14	26-Sep-17	11-Oct-17	19-Nov-17	03-Dec-17	0%	0%	-52													
AB18710	Carriageway SEF Room - MEP final fix	14	12-Oct-17	25-Oct-17	03-Dec-17	17-Dec-17	0%	0%	-52													
Final Finishes																						
AB18720	Final coat of paint on wall	3	26-Oct-17	29-Oct-17	17-Dec-17	20-Dec-17	0%	0%	-52													
Master Meter Room																						
Builders' Work																						
AB18750	Sealer on ceiling soffit & on wall	7	26-Sep-17	03-Oct-17	19-Nov-17	26-Nov-17	0%	0%	-52													
BS Installation																						
AB18760	Master Meter Room - MEP 2nd fix	14	04-Oct-17	18-Oct-17	26-Nov-17	10-Dec-17	0%	0%	-52													
AB18770	Master Meter Room - MEP final fix	14	19-Oct-17	02-Nov-17	10-Dec-17	24-Dec-17	0%	0%	-52													
Generator & Fuel Tanks																						
Builders' Work																						
AB54060	Waterproofing & water test	12	22-Jul-17	02-Aug-17	11-Sep-17	23-Sep-17	58.33%	0%	-52													
AB54070	Plastering work (inside tank)	10	03-Aug-17	12-Aug-17	23-Sep-17	04-Oct-17	0%	0%	-52													
AB54080	Wall & floor tiling	14	13-Aug-17	26-Aug-17	04-Oct-17	19-Oct-17	0%	0%	-52													
AB54090	Application of sealer on soffit (outside tank)	7	27-Aug-17	02-Sep-17	19-Oct-17	26-Oct-17	0%	0%	-52													
AB54100	Cat ladder	7	03-Sep-17	09-Sep-17	26-Oct-17	03-Nov-17	0%	0%	-52													
AB54110	Hatch cover	7	10-Sep-17	16-Sep-17	03-Nov-17	10-Nov-17	0%	0%	-52													
Oil Pump Room & Day Tanks																						
Builder's Work																						
AB54120	Waterproofing & water test	12	22-Jul-17	02-Aug-17	11-Sep-17	23-Sep-17	58.33%	0%	-52													
AB54130	Plastering work (inside tank)	10	03-Aug-17	12-Aug-17	23-Sep-17	04-Oct-17	0%	0%	-52													
AB54140	Wall & floor tiling	14	13-Aug-17	26-Aug-17	04-Oct-17	19-Oct-17	0%	0%	-52													
AB54150	Application of sealer on soffit (outside tank)	7	27-Aug-17	02-Sep-17	19-Oct-17	26-Oct-17	0%	0%	-52													
AB54160	Cat ladder	7	03-Sep-17	09-Sep-17	26-Oct-17	03-Nov-17	0%	0%	-52													
AB54170	Hatch cover	7	10-Sep-17	16-Sep-17	03-Nov-17	10-Nov-17	0%	0%	-52													
BS Installation																						
AB18880	Oil Pump Room - MEP 2nd fix	14	03-Sep-17	16-Sep-17	26-Oct-17	10-Nov-17	0%	0%	-52													
AB18890	Oil Pump Room - Install Oil Pump Set & SAT	30	17-Sep-17	18-Oct-17	10-Nov-17	10-Dec-17	0%	0%	-52													
Final Finishes																						
AB18900	Final coat of paint on wall	3	19-Oct-17	21-Oct-17	10-Dec-17	13-Dec-17	0%	0%	-52													
AB18910	Sealer on floor	3	22-Oct-17	24-Oct-17	13-Dec-17	16-Dec-17	0%	0%	-52													
AB18920	Door & ironmongeries installation	3	25-Oct-17	27-Oct-17	16-Dec-17	19-Dec-17	0%	0%	-52													
EV Charger Meter Room																						
Builder's Work																						
AB18930	Sealer on ceiling soffit & application of epoxy paint on w	7	26-Sep-17	03-Oct-17	19-Nov-17	26-Nov-17	0%	0%	-52													
BS Installation																						
AB18940	EV Charger Meter Room - MEP 2nd fix	14	04-Oct-17	18-Oct-17	26-Nov-17	10-Dec-17	0%	0%	-52													
AB18950	EV Charger Meter Room - MEP 3rd fix	14	19-Oct-17	02-Nov-17	10-Dec-17	24-Dec-17	0%	0%	-52													
DG Store																						
Builders' Work																						
AB18990	Sealer on ceiling soffit & application of epoxy paint on w	7	04-Oct-17	11-Oct-17	26-Nov-17	03-Dec-17	0%	0%	-52													
BS Installation																						
AB19000	DG Store - MEP 2nd fix	14	12-Oct-17	25-Oct-17	03-Dec-17	17-Dec-17	0%	0%	-52													
AB19010	DG Store - MEP final fix	14	26-Oct-17	09-Nov-17	17-Dec-17	03-Jan-18	0%	0%	-52													
B1/F - Zone GFU2 (Sector G)																						
Plantrooms																						
RDE Transformer Room																						
Builders' Work																						
AB18060	Construct plinth	5	08-Jul-17	12-Jul-17	29-Jul-17	02-Aug-17	100%	0%	-21													
AB18070	Wall rendering	8	13-Jul-17	20-Jul-17	03-Aug-17	10-Aug-17	100%	0%	-21													
AB18080	Wall tiling (1.5m high)	10	21-Jul-17	30-Jul-17	11-Aug-17	20-Aug-17	80%	0%	-21													
AB18090	Floor screeding	8	31-Jul-17	07-Aug-17	21-Aug-17	28-Aug-17	0%	0%	-21													
AB18100	Installation of cable trench cover	4	08-Aug-17	11-Aug-17	29-Aug-17	01-Sep-17	0%	0%	-21													
AB18110	Sealer on ceiling soffit & application of epoxy paint on w	6	12-Aug-17	17-Aug-17	02-Sep-17	07-Sep-17	0%	0%	-21													
BS Installation																						
AB18120	RDE Transformer Room - MEP 2nd fix	14	18-Aug-17	31-Aug-17	08-Sep-17	21-Sep-17	0%	0%	-21													
AB18130	Inspection by CLP	14	01-Sep-17	14-Sep-17	22-Sep-17	07-Oct-17	0%	0%	-21													
AB54300	H/O RDE TX Room to CLP	0	15-Sep-17		08-Oct-17		0%	0%	-21													
AB54310	CLP Installation for RDE TX Room	60	15-Sep-17	16-Nov-17	08-Oct-17	07-Dec-17	0%	0%	-21													

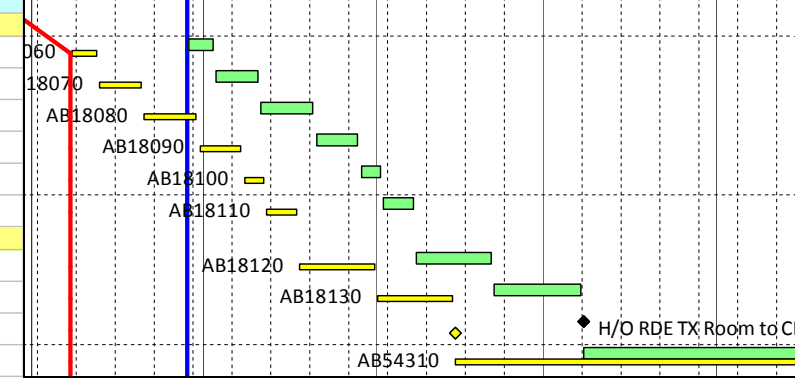

Three Months Rolling Programme (3MRP) - Mth 22 - 31 July 2017

Activity ID	Activity Name	CMWP Dur.	CMWP - R.O.D5 Start	CMWP - R.O.D5 Finish	Actual / Forecast Start	Actual / Forecast Finish	Planned B/L % Complete	Actual % Complete	Finish Variance (+/-d)	Comments / Mitigating Measures	July					August			September			October		November						
											22					23			24			25		26						
											02	09	16	23	30	06	13	20	27	03	10	17	24	01	08	15	22	29	05	
A55740	Plastering & screeding	10	10-May-17	20-May-17	10-May-17 A	31-Jul-17	100%	80%	-59	remark: 20% is screeding & final paint																				
A55750	Channel grating & trench cover installation	7	31-May-17	07-Jun-17	01-Aug-17	08-Aug-17	100%	0%	-52																					
BS Installation																														
A55760	SPS - MEP 2nd Fix for Pump Station Service Yard	14	08-Jun-17	23-Jun-17	29-May-17 A	02-Aug-17	100%	75%	-33																					
Final Finishes																														
A56490	Install roller shutter (for security)	7	17-Jun-17	24-Jun-17	29-Jul-17	05-Aug-17	100%	0%	-35																					
A56500	Apply paint on ceiling & wall	10	26-Jun-17	07-Jul-17	19-Jun-17 A	23-Jun-17 A	100%	100%	12																					
A56510	Apply floor sealer	5	08-Jul-17	13-Jul-17	29-Jul-17	03-Aug-17	100%	0%	-18																					
A56520	Door & ironmongeries installation	3	14-Jul-17	17-Jul-17	26-Jun-17 A	01-Aug-17	100%	10%	-13																					
Cleansing & Flushing Water Tank Room																														
Builders' Work																														
A56190	Plastering & screeding	6	10-May-17	16-May-17	10-May-17 A	29-Jul-17	100%	95%	-61	remark: 20% is screeding & final paint																				
A56200	Install glass-fibre water tank supporting frame	6	25-May-17	01-Jun-17	29-Jul-17	05-Aug-17	100%	0%	-54																					
BS Installation																														
A32160	SPS - Install Pumps, Valves & Equipment	36	25-May-17	07-Jul-17	21-Jun-17 A	03-Aug-17	100%	80%	-23																					
A32170	SPS - Install Water Tank, Pipeworks & Testing	36	02-Jun-17	14-Jul-17	20-Jun-17 A	07-Aug-17	100%	70%	-19																					
Final Finishes																														
A56210	Apply paint coating on ceiling & wall	7	15-Jul-17	22-Jul-17	19-Jun-17 A	23-Jun-17 A	100%	100%	25																					
A56220	Apply floor sealer	3	24-Jul-17	26-Jul-17	05-Aug-17	09-Aug-17	100%	0%	-11																					
A56230	Door & ironmongeries installation	3	24-Jul-17	26-Jul-17	05-Aug-17	09-Aug-17	100%	0%	-11																					
Sprinkler Tank																														
A56240	Waterproofing & water test	12	08-May-17	20-May-17	08-May-17 A	11-Jul-17 A	100%	100%	-41																					
A56250	Plaster work (inside tank)	8	03-Jun-17	12-Jun-17	22-May-17 A	07-Aug-17	100%	0%	-47																					
A56270	Install Cat ladder & hatch cover	4	19-Jun-17	22-Jun-17	21-Jul-17 A	22-Aug-17 A	100%	100%	-50																					
FS Tank																														
A56280	Waterproofing & water test	12	10-May-17	23-May-17	10-May-17 A	11-Jul-17 A	100%	100%	-39																					
A56290	Plaster work (inside tank)	8	03-Jun-17	12-Jun-17	22-May-17 A	07-Aug-17	100%	0%	-47																					
A56310	Install Cat ladder & hatch cover	4	19-Jun-17	22-Jun-17	21-Jul-17 A	25-Jul-17 A	100%	100%	-26																					
Accessible Unisex Toilet																														
Builders' Work																														
A56340	Wall & floor tiling	6	29-May-17	05-Jun-17	19-Jun-17 A	08-Jul-17 A	100%	100%	-27																					
A56350	Gypsum/cement board ceiling framework & close-up	6	06-Jun-17	12-Jun-17	22-Jun-17 A	03-Aug-17	100%	30%	-43																					
BS Installation																														
A56360	SPS - MEP 2nd Fix for Accessible Unisex Toilet	14	13-Jun-17	28-Jun-17	10-Jul-17 A	03-Aug-17	100%	50%	-30																					
Final Finishes																														
A56370	Apply Taping joint & painting on ceiling	4	29-Jun-17	04-Jul-17	04-Aug-17	07-Aug-17	100%	0%	-29																					
A56380	Sanitary wares & fitting installation	5	05-Jul-17	10-Jul-17	08-Aug-17	10-Aug-17	100%	0%	-27																					
A56390	Door & ironmongeries installation	3	11-Jul-17	13-Jul-17	08-Aug-17	09-Aug-17	100%	0%	-23																					
A56400	Mirror installation	1	14-Jul-17	14-Jul-17	10-Aug-17	10-Aug-17	100%	0%	-23																					
Corridor																														
Builders' Work																														
A31880	Plastering & screeding	7	02-Jun-17	09-Jun-17	24-Jun-17 A	31-Jul-17	100%	85%	-42																					
A31890	Wall tiling & Install chequered plate on floor	6	10-Jun-17	16-Jun-17	31-Jul-17	07-Aug-17	100%	0%	-42																					
BS Installation																														
A56180	SPS - MEP 2nd Fix for Corridor	14	17-Jun-17	04-Jul-17	26-Jun-17 A	14-Aug-17	100%	5%	-34																					
Final Finishes																														
A31910	FRP ceiling	7	05-Jul-17	12-Jul-17	14-Aug-17	22-Aug-17	100%	0%	-34																					
A56410	Apply paint on ceiling & wall	7	13-Jul-17	20-Jul-17	23-Jun-17 A	31-Jul-17	100%	80%	-8																					
A56420	Door & ironmongeries installation	7	21-Jul-17	28-Jul-17	31-Jul-17	08-Aug-17	100%	0%	-8																					
Staircase																														
Builders' Work																														
A56430	Wall Plastering & screeding	12	12-May-17	25-May-17	12-May-17 A	01-Aug-17	100%	80%	-55																					
A56440	Install handrail / balustrade	7	26-May-17	03-Jun-17	01-Aug-17	09-Aug-17	100%	0%	-55																					
BS Installation																														
A56450	SPS - MEP 2nd Fix for Staircases	14	05-Jun-17	20-Jun-17	26-Jun-17 A	08-Aug-17	100%	40%	-40																					
Final Finishes																														
A56460	Floor tiling	6	21-Jun-17	27-Jun-17	03-Jul-17 A	17-Jul-17 A	100%	100%	-16																					
A56470	Apply paint on ceiling & wall	7	28-Jun-17	06-Jul-17	19-Jun-17 A	23-Jun-17 A	100%	100%	11																					
A56480	Install Door & ironmongeries	3	07-Jul-17	10-Jul-17	29-Jul-17	01-Aug-17	100%	0%	-19																					
SPS - External Envelope																														
A32220	SPS - Install GRC Architectural Louvre & Bracket	7	05-Jun-17	12-Jun-17	21-Jul-17 A	31-Jul-17	100%	75%	-41																					
A32230	SPS - Erect steel frame for perforated corrugated cladding	12	05-Jun-17	17-Jun-17	29-Jul-17	11-Aug-17	100%	0%	-46																					
A56560	SPS - Install perforated corrugated cladding	12	19-Jul-17	01-Aug-17	18-Aug-17	26-Aug-17	75%	0%	-22																					

Three Months Rolling Programme (3MRP) - Mth 22 - 31 July 2017

Activity ID	Activity Name	CMWP Dur.	CMWP - R0.D5 Start	CMWP - R0.D5 Finish	Actual / Forecast Start	Actual / Forecast Finish	Planned B/L % Complete	Actual % Complete	Finish Variance (+/-d)	Comments / Mitigating Measures	July		August			September			October			November	
											22	23	06	13	20	27	03	10	17	24	01	08	15
Zone 1																							
A36430	ICP (FS-Wet) - B2/F Building Services (1st Fix)	40	12-Oct-17	28-Nov-17	19-Dec-17	07-Feb-18	0%	0%	-58														A36430
Zone 2																							
A36450	ICP (FS-Wet) - B2/F Building Services (1st Fix)	40	28-Jul-17	12-Sep-17	04-Oct-17	22-Nov-17	2.5%	0%	-58		A36450												
A36460	ICP (FS-Wet) - B2/F Building Services (2nd / Final Fix) &	60	03-Oct-17	13-Dec-17	11-Dec-17	26-Feb-18	0%	0%	-58														A36460
Fire Services (Dry)																							
Zone 1																							
A36470	ICP (FS-Dry- B2/F Building Services (1st Fix)	40	12-Oct-17	28-Nov-17	19-Dec-17	07-Feb-18	0%	0%	-58														A36470
Zone 2																							
A36490	ICP (FS-Dry) - B2/F Building Services (1st Fix)	40	28-Jul-17	12-Sep-17	04-Oct-17	22-Nov-17	2.5%	0%	-58		A36490												
A36500	ICP (FS-Dry) - B2/F Building Services (2nd / Final Fix) & T	60	03-Oct-17	13-Dec-17	11-Dec-17	26-Feb-18	0%	0%	-58														A36500
Lift Installation																							
A36510	Handover of Completed Lift Shaft (Lift 1 & Lift 2)	0	07-Sep-17		31-Oct-17*		0%	0%	-44														Handov
A36520	ICP (Lift 1 & 2) - Rail & Door Installation	10	07-Sep-17	18-Sep-17	31-Oct-17	11-Nov-17	0%	0%	-44														
A36530	ICP (Lift 1 & 2) - Machine Room Installation	12	19-Sep-17	03-Oct-17	11-Nov-17	25-Nov-17	0%	0%	-44														
A36540	ICP (Lift 1 & 2) - Pit Installation	6	04-Oct-17	11-Oct-17	25-Nov-17	02-Dec-17	0%	0%	-44														
A36550	ICP (Lift 1 & 2) - Stable Power Installation	0		11-Oct-17		02-Dec-17	0%	0%	-44														
A36560	ICP (Lift 1 & 2) - Car Installation	14	12-Oct-17	27-Oct-17	02-Dec-17	19-Dec-17	0%	0%	-44														
ELV Extra Low Voltage (Site Wide)																							
Zone 1																							
A36600	ICP (ELV) - B2/F Building Services (1st Fix)	40	12-Oct-17	28-Nov-17	19-Dec-17*	07-Feb-18	0%	0%	-58														A36600
B1/F Level																							
CLP Works Leading to Energization / Power-On																							
Electrical (B1/F) - Transformer Room (B128)																							
A36650	CLP Transformer - Builders Works & BS Installation	16	10-Apr-17	02-May-17	10-Apr-17 A	05-Aug-17	100%	56.25%	-79														
A36660	Inspection for Handover to CLP	5	29-May-17	03-Jun-17	07-Aug-17	11-Aug-17	100%	0%	-58														
A36670	CLP Transformer Installation Works	90	04-Jun-17	01-Sep-17	12-Aug-17	09-Nov-17	61.11%	0%	-69														
A36680	CLP Power-On & Energization	0		21-Sep-17		09-Nov-17	0%	0%	-39														
Electrical (B1/F) - LV Switch room (B126)																							
A36690	LV Switch room - Builders Works & BS Installation	30	26-Jun-17	31-Jul-17	29-Jul-17	01-Sep-17	93.33%	0%	-28														
A36700	LV Switch room - Install LV Switch Board & Testing	45	01-Aug-17	21-Sep-17	02-Sep-17	26-Oct-17	0%	0%	-28		A36700												
External Electrical Power and Lead-In Cable Ducts																							
A36710	Construct (4x) 2.5x2.2x1.2m Electrical Draw Pits	36	01-Jun-17	13-Jul-17	01-Aug-17	12-Sep-17	100%	0%	-51														
A36720	Install 12x150dia @ 2-Layers GI Ducts	36	14-Jun-17	26-Jul-17	14-Aug-17	25-Sep-17	100%	0%	-51														
A36730	MV Cable Laying & Testing	30	10-Jul-17	12-Aug-17	07-Sep-17	14-Oct-17	56.67%	0%	-51		A36730												
A36740	MV Cable Termination and Test (by CLP)	12	14-Aug-17	26-Aug-17	14-Oct-17	30-Oct-17	0%	0%	-51			A36740											
A36750	Pre-Energization Checked & Testing	6	28-Aug-17	02-Sep-17	30-Oct-17	06-Nov-17	0%	0%	-51														
A36760	MV Syst Energized / Syst Commissioning Acceptance Tes	6	04-Sep-17	09-Sep-17	06-Nov-17	13-Nov-17	0%	0%	-51														
A36770	Power Energization Complete and Ready for Power-On	0		09-Sep-17		13-Nov-17	0%	0%	-51														
Electrical (B1/F) - General Works																							
A36780	ICP (Electrical) - B1/F Building Services (1st Fix)	60	07-Oct-17	16-Dec-17	21-Nov-17	01-Feb-18	0%	0%	-37														A36780
Mechanical General																							
A36810	ICP (MVAC) - B1/F Building Services (1st Fix)	60	31-Aug-17	11-Nov-17	16-Oct-17	27-Dec-17	0%	0%	-37														A36810
A36820	ICP (MVAC) - B1/F Building Services (2nd / Final Fix) & T	75	19-Oct-17	18-Jan-18	02-Dec-17	06-Mar-18	0%	0%	-37														A36820
FS Plant Rooms (FS Pump Room and Security Room)																							
A36830	FS Rooms - Builders Works & BS Installation	45	26-Jun-17	17-Aug-17	25-Aug-17	19-Oct-17	62.22%	0%	-51														
A36840	FS Rooms - Install Pumps, Equipment & Cabinet	45	25-Jul-17	14-Sep-17	22-Sep-17	17-Nov-17	8.89%	0%	-51		A36840												
A36850	FS Rooms - Install Fresh / Potable Pipeworks & Testing	30	29-Aug-17	03-Oct-17	31-Oct-17	05-Dec-17	0%	0%	-51														
A36860	Install Water Meter Cabinet	12	04-Oct-17	18-Oct-17	05-Dec-17	19-Dec-17	0%	0%	-51														A36860
Fire Services (Wet)																							
Zone 1																							
A36870	ICP (FS-Wet) - B1/F Building Services (1st Fix)	40	27-Jul-17	11-Sep-17	08-Sep-17	26-Oct-17	5%	0%	-37														A36870
A36880	ICP (FS-Wet) - B1/F Building Services (2nd / Final Fix) &	50	08-Sep-17	08-Nov-17	24-Oct-17	21-Dec-17	0%	0%	-37														
Zone 2																							
A36890	ICP (FS-Wet) - B1/F Building Services (1st Fix)	50	12-Sep-17	11-Nov-17	27-Oct-17	27-Dec-17	0%	0%	-37														
A36900	ICP (FS-Wet) - B1/F Building Services (2nd / Final Fix) &	60	27-Oct-17	09-Jan-18	11-Dec-17	24-Feb-18	0%	0%	-37														A36900
Fire Services (Dry)																							
Zone 1																							
A36910	ICP (FS-Dry) - B1/F Building Services (1st Fix)	40	27-Jul-17	11-Sep-17	08-Sep-17	26-Oct-17	5%	0%	-37														A36910
A36920	ICP (FS-Dry) - B1/F Building Services (2nd / Final Fix) & T	50	08-Sep-17	08-Nov-17	24-Oct-17	21-Dec-17	0%	0%	-37														
Zone 2																							
A36930	ICP (FS-Dry) - B1/F Building Services (1st Fix)	50	12-Sep-17	11-Nov-17	27-Oct-17	27-Dec-17	0%	0%	-37														
A36940	ICP (FS-Dry) - B1/F Building Services (2nd / Final Fix) & T	60	27-Oct-17	09-Jan-18	11-Dec-17	24-Feb-18	0%	0%	-37														A36940

Three Months Rolling Programme (3MRP) - Mth 22 - 31 July 2017

Activity ID	Activity Name	CMWP Dur.	CMWP - R.O.D5 Start	CMWP - R.O.D5 Finish	Actual / Forecast Start	Actual / Forecast Finish	Planned B/L % Complete	Actual % Complete	Finish Variance (+/-d)	Comments / Mitigating Measures	July		August			September			October			November	
											22		23			24			25			26	
											02	09	16	23	30	06	13	20	27	03	10	17	24
A36990	ICP - Install GRC Architectural Louvre & Bracket	40	14-Jun-17	31-Jul-17	01-Aug-17	16-Sep-17	95%	0%	-41														
A37000	ICP - GRC Facade Final Cleaning	15	01-Aug-17	17-Aug-17	16-Sep-17	06-Oct-17	0%	0%	-41														
A37010	ICP - Install Facade Louvre Screen	40	14-Jun-17	31-Jul-17	01-Aug-17	16-Sep-17	95%	0%	-41														
A37020	ICP - Facade Louvre Screen Final Cleaning	15	01-Aug-17	17-Aug-17	16-Sep-17	06-Oct-17	0%	0%	-41														
ICP - Statutory Inspection																							
WSD (FS Water)																							
A37070	ICP - Submit & Approval of Form WW046 (Part 4) to WS	14	13-Sep-17	26-Sep-17	31-Oct-17	14-Nov-17	0%	0%	-48														
A37080	ICP - Inspection and Approval by WSD for (FS Pipeworks)	7	27-Sep-17	03-Oct-17	14-Nov-17	21-Nov-17	0%	0%	-48														
A37085	ICP - Water Sample (2 nos.) & Report Submission	10	04-Oct-17	13-Oct-17	21-Nov-17	01-Dec-17	0%	0%	-48														
A37090	ICP - Issuance of WW046 (Part 5) by WSD (Water Certifi	14	14-Oct-17	27-Oct-17	01-Dec-17	15-Dec-17	0%	0%	-48														
A37100	ICP - Water Meter Connection (FS) by WSD	14	28-Oct-17	10-Nov-17	19-Dec-17	02-Jan-18	0%	0%	-52														
Potable Water / Flushing Water																							
A37110	ICP - Submit & Approval of Form WW046 (Part 4) to WS	14	13-Sep-17	26-Sep-17	31-Oct-17	14-Nov-17	0%	0%	-48														
A37120	ICP - Inspection and Approval by WSD	7	04-Oct-17	10-Oct-17	21-Nov-17	28-Nov-17	0%	0%	-48														
A37125	ICP - Water Sample (2 nos.) & Report Submission	10	11-Oct-17	20-Oct-17	28-Nov-17	08-Dec-17	0%	0%	-48														
A37130	ICP - Issuance of WW046 (Part 5) by WSD (Water Certifi	14	21-Oct-17	03-Nov-17	08-Dec-17	22-Dec-17	0%	0%	-48														
EPD Submission and Approval																							
A37150	ICP - EPD Submission and Approval for (Genset Installati	30	29-Aug-17	03-Oct-17	31-Oct-17	05-Dec-17	0%	0%	-51														
External Works																							
SPS																							
SPS - G/F External Utilities & Roadworks																							
Grd Lvl - Watermain / FS Pipes Connection (Outside SPS) to PIW																							
A37240	Watermain Final Connection & Backfill	25	08-May-17	06-Jun-17	08-May-17 A	18-Aug-17	100%	30%	-62														
Works Above SPS and ICP at Portion A																							
A37320	Portion A - Waterproofing & Backfilling	60	07-Sep-17	18-Nov-17	07-Sep-17	18-Nov-17	0%	0%	0														
A37330	Portion A - Above Slab Utilities & Fire Hydrant	60	14-Oct-17	23-Dec-17	14-Oct-17	23-Dec-17	0%	0%	0														
ICP																							
ICP - G/F External Utilities & Roadworks																							
Entrance Portal from At-grade Road																							
A56620	ICP - Final backfilling at Entrance Portal	2	26-Sep-17	27-Sep-17	10-Oct-17	11-Oct-17	0%	0%	-10														
A56630	ICP - Construct Entrance Carriageway	12	28-Sep-17	13-Oct-17	12-Oct-17	25-Oct-17	0%	0%	-10														
Works Above ICP at Portion B																							
A37470	Portion B - Waterproofing & Backfilling	30	15-Jun-17	20-Jul-17	03-Aug-17	06-Sep-17	100%	0%	-41														
A37480	Portion B - Above Slab Utilities & Fire Hydrant	30	21-Jul-17	24-Aug-17	07-Sep-17	13-Oct-17	23.33%	0%	-41														
A37490	Portion B - Final backfilling	30	25-Aug-17	28-Sep-17	14-Oct-17	18-Nov-17	0%	0%	-41														
A37500	Portion B - EVA Carriageway / Roadworks	60	09-Oct-17	18-Dec-17	27-Nov-17	07-Feb-18	0%	0%	-41														
Co-ordinated External Works & Utilities Services Installation																							
Interface Dates																							
Access Dates																							
A24745	M14 - Lyric Interface South, GL 6-12 (2nd access)	0	20-May-17		30-Sep-17*		100%	0%	-133	2nd Access changed to 30/09/2017													
A25000	M43 - At-grade Road Footpath at ICP / SPS Entrance Port	0	20-May-17		29-Jul-17		100%	0%	-70														
A25130	M70 - Arts Pavilion Area on M+ side of M+ / Park Interf	0	01-Jun-17		29-Jul-17*		100%	0%	-58														
Vacation Date																							
A25250	M05 - SPS Frontage At-grade Road (25Jan19)	0		25-Sep-17		16-Oct-17	0%	0%	-21														
A25480	M26 - M+ Entrance interface with At-grade Road (Practic	0		13-Jul-17		07-Sep-17	100%	0%	-56														
A25490	M27 - New Temporary Access Road outside Park Bound	0		19-Sep-17		06-Oct-17	0%	0%	-17														
A25500	M28 - New Temporary Access Road Part in Hotel/OACF	0		19-Sep-17		06-Oct-17	0%	0%	-17														
A25520	M31 - Existing Temporary Access Road, at M+ Entrance P	0		19-May-17		29-Jul-17	100%	0%	-70														
A25600	M43 - At-grade Road Footpath at ICP / SPS Entrance Port	0		19-Sep-17		06-Oct-17	0%	0%	-17														
A25610	M44 - At-grade Road Footpath at ICP / SPS Frontage (H/C	0		09-Oct-17		16-Dec-17	0%	0%	-68														
A25640	M47 - M+ Promenade Terrace (Practical Completion)	0		25-Oct-17		15-Sep-17	0%	0%	40														
A25650	M48 - M+ Waterfront Promenade Part incl' KGO Pump C	0		25-Oct-17		15-Sep-17	0%	0%	40														
A25660	M49 - M+ Waterfront Part for Access Around ESS (H/O tr	0		25-Oct-17		15-Sep-17	0%	0%	40														
A25670	M50 - Internal Areas of SPS (for Park Opening) (25Jun2	0		15-Sep-17		29-Sep-17	0%	0%	-14														
A25680	M51 - Entrance to SPS within the ICP (H/O to Park on 2	0		19-Sep-17		06-Oct-17	0%	0%	-17														
A25730	M57 - Area Around South side of ICP (Practical Completi	0		25-Sep-17		25-Sep-17	0%	0%	0														
A25750	M59 - ICP Level B2 Roof Top (Practical Completion)	0		08-Jun-17		29-Jul-17	100%	0%	-50														
A25760	M60 - ICP Level B1 Roof Top (Practical Completion)	0		19-Jul-17		02-Sep-17	100%	0%	-45														
A25890	M76 - Interfacing Park Landscape Area between M+ Sou	0		25-Sep-17		25-Sep-17	0%	0%	0														
A25900	M77 - Interfacing Park Landscape Area South of M+ Sou	0		25-Sep-17		25-Sep-17	0%	0%	0														
Interface Schedule (Appendix D1 - 16 December 2015)																							
Lyric Theatre Complex and Extended Basement (Lyric)																							
Along Interface South of AEL																							

Three Months Rolling Programme (3MRP) - Mth 22 - 31 July 2017

Activity ID	Activity Name	CMWP Dur.	CMWP - R.O.D5 Start	CMWP - R.O.D5 Finish	Actual / Forecast Start	Actual / Forecast Finish	Planned B/L % Complete	Actual % Complete	Finish Variance (+/-d)	Comments / Mitigating Measures	July		August		September		October		November		
											02	09	16	23	30	06	13	20	27	03	10
A37410	Construct Storm Water Manholes (SMH-01 & 02)	12	20-Jun-17	04-Jul-17	19-Aug-17	02-Sep-17	100%	0%	-51												
A37420	Install Storm Drain Pipes & Testing	30	05-Jul-17	08-Aug-17	02-Sep-17	10-Oct-17	70%	0%	-51												
A37430	Connect to Existing Storm Manholes & Backfill	16	09-Aug-17	26-Aug-17	10-Oct-17	30-Oct-17	0%	0%	-51												
A37440	Completed Storm Drain + Report	6	28-Aug-17	02-Sep-17	30-Oct-17	06-Nov-17	0%	0%	-51												
A37450	Inform DSD for Inspection	6	04-Sep-17	09-Sep-17	06-Nov-17	13-Nov-17	0%	0%	-51												
A37460	DSD Inspection & Acceptance Test	12	11-Sep-17	23-Sep-17	13-Nov-17	27-Nov-17	0%	0%	-51												
WSD																					
Water Main Works at Portion M01 (Refer to M+ MEP Programme)																					
A29800	PIW Contractor Allow Access to Portion M45 to HCC (IS /	0	20-May-17		29-Jul-17*		100%	0%	-58												
A29810	Complete Master Meter Room Structure B1 Slab, Wall &	0		19-May-17		29-Jul-17*	100%	0%	-58												
A29820	Remove existing hoarding fixed to Sheet pile	6	20-May-17	26-May-17	29-Jul-17	04-Aug-17	100%	0%	-58												
A29830	Install a new hoarding with 500mm clearance from roac	6	27-May-17	03-Jun-17	05-Aug-17	11-Aug-17	100%	0%	-58												
A29840	Excavate Trench in footway to expose PIW watermains &	2	05-Jun-17	06-Jun-17	12-Aug-17	14-Aug-17	100%	0%	-58												
A29850	Lay 2Nos of DN150 DI Fresh Water Pipe & 1 No of DN10	5	07-Jun-17	12-Jun-17	15-Aug-17	19-Aug-17	100%	0%	-58												
A29860	Pressure test (By PIW Contractor)	6	13-Jun-17	19-Jun-17	21-Aug-17	26-Aug-17	100%	0%	-58												
A29870	Remove the Blank Flanges & Make Final Connection	2	20-Jun-17	21-Jun-17	28-Aug-17	29-Aug-17	100%	0%	-58												
A29880	Backfill & Reinstate to Ground Level	3	22-Jun-17	24-Jun-17	30-Aug-17	01-Sep-17*	100%	0%	-58												
A29890	Handover to PIW for footway pavement construction (IS	0		24-Jun-17		01-Sep-17*	100%	0%	-58												
Water Main Works at Portion M17																					
A29900	Open Cut Excavation for DN200 pipe along gridline G/13	10	26-Aug-17	06-Sep-17	09-Sep-17	20-Sep-17	0%	0%	-12												
A29910	Lay down and install DN200 pipe	10	07-Sep-17	18-Sep-17	21-Sep-17	03-Oct-17	0%	0%	-12												
A29920	Construct M+ Street Fire Hydrant & FS Pipe at gridline E-	12	19-Sep-17	03-Oct-17	04-Oct-17	18-Oct-17	0%	0%	-12												
A29930	Connect DN200 pipe to Street Fire Hydrant	1	04-Oct-17	04-Oct-17	19-Oct-17	19-Oct-17	0%	0%	-12												
A29940	Excavate Trench for DN150 pipe along gridline A-F/14	15	06-Oct-17	23-Oct-17	20-Oct-17	07-Nov-17	0%	0%	-12												
A29950	Lay down and install DN 150 pipe and connect isolation	14	24-Oct-17	09-Nov-17	08-Nov-17	23-Nov-17	0%	0%	-12												
SPS External - Grd Lvl - Watermain (Outside SPS) to PIW																					
A30070	Install Pipeworks (FW, CW & FS Water Main)	16	10-Jun-17	28-Jun-17	19-Jun-17 A	06-Jul-17 A	100%	100%	-5												
A30080	Pressure Test	3	29-Jun-17	03-Jul-17	17-Jul-17 A	19-Jul-17 A	100%	100%	-13												
A30090	Swabbing Test	1	04-Jul-17	04-Jul-17	20-Jul-17 A	20-Jul-17 A	100%	100%	-13												
A30110	Lab Test	12	05-Jul-17	18-Jul-17	29-Jul-17	07-Aug-17	100%	0%	-17												
A30120	Watermain Final Connection	2	19-Jul-17	20-Jul-17	08-Aug-17	09-Aug-17	100%	0%	-17												
ICP External - Grd Lvl - External Watermain Connection to PIW																					
A30140	Complete ICP Structure	0	10-Jun-17		01-Aug-17		100%	0%	-44												
A30150	Pipeworks Excavation at Main Road From ICP Site to PIW	12	18-Jul-17	31-Jul-17	01-Aug-17	15-Aug-17	83.33%	0%	-13												
A30160	Install Pipeworks (FW, CW & FS Water Main) (Approx.18	18	01-Aug-17	21-Aug-17	15-Aug-17	05-Sep-17	0%	0%	-13												
A30170	Pressure Test	3	22-Aug-17	24-Aug-17	05-Sep-17	08-Sep-17	0%	0%	-13												
A30180	Swabbing Test	1	25-Aug-17	25-Aug-17	08-Sep-17	09-Sep-17	0%	0%	-13												
A30190	Lab Test	12	26-Aug-17	08-Sep-17	09-Sep-17	23-Sep-17	0%	0%	-13												
A30200	Watermain Final Connection	3	09-Sep-17	12-Sep-17	23-Sep-17	27-Sep-17	0%	0%	-13												
A30220	Backfill to Ground Level	6	13-Sep-17	19-Sep-17	27-Sep-17	06-Oct-17	0%	0%	-13												
Power																					
Power Cable 11kV at Footpath adjacent to Entrance Portal (Interface with PIW)																					
A30260	Excavate trench in footway for the 11kV direct buried ca	15	20-May-17	07-Jun-17	29-Jul-17*	15-Aug-17	100%	0%	-58												
A30270	Lay Lead-in Cable (by CLP) & Inspection	30	08-Jun-17	07-Jul-17	16-Aug-17	14-Sep-17	100%	0%	-69												
A30280	Backfilling footway to adjacent ground level	3	08-Jul-17	11-Jul-17	15-Sep-17	18-Sep-17	100%	0%	-59												
Power Cable 11Kv at Gridline A / 1-3																					
A30290	Complete Riser Room Structure at Adjacent to Transform	0	31-May-17		07-Aug-17		100%	0%	-57												
A30300	Construct 2600mm x 1500mm cable trench & Install Cab	5	31-May-17	05-Jun-17	07-Aug-17	12-Aug-17	100%	0%	-57												
A30310	Lay Lead-in Cable (by CLP) & connect to district-wide sys	30	06-Jun-17	05-Jul-17	12-Aug-17	11-Sep-17	100%	0%	-67												
A30320	Backfilling	3	06-Jul-17	08-Jul-17	11-Sep-17	14-Sep-17	100%	0%	-57												
Power Cable 11Kv at Gridline A / 3-14																					
Construction at Drawpit E1 to Drawpit E2																					
A30330	Construct Drawpits E1 & E2	8	22-Jul-17	31-Jul-17	28-Sep-17	09-Oct-17	75%	0%	-58												
A30340	Construct Cable Tunnel from Drawpits E1 to E2 & Install	19	01-Aug-17	22-Aug-17	10-Oct-17	01-Nov-17	0%	0%	-58												
Construction at Drawpit E2 to E3 to E4																					
A30350	Construct Drawpit E3 & E4	8	23-Aug-17	31-Aug-17	02-Nov-17	10-Nov-17	0%	0%	-58												
A30360	Construct Cable Tunnel from Drawpits E2 to E4 & Install	8	01-Sep-17	09-Sep-17	11-Nov-17	20-Nov-17	0%	0%	-58												
Construction at Drawpit E4 to E5																					
A30370	Construct Drawpit E5	4	11-Sep-17	14-Sep-17	21-Nov-17	24-Nov-17	0%	0%	-58												
A30380	Construct Cable Trench & Install Cable Ducts (Approx 6m	2	15-Sep-17	16-Sep-17	25-Nov-17	27-Nov-17	0%	0%	-58												
Inspection & Testing																					

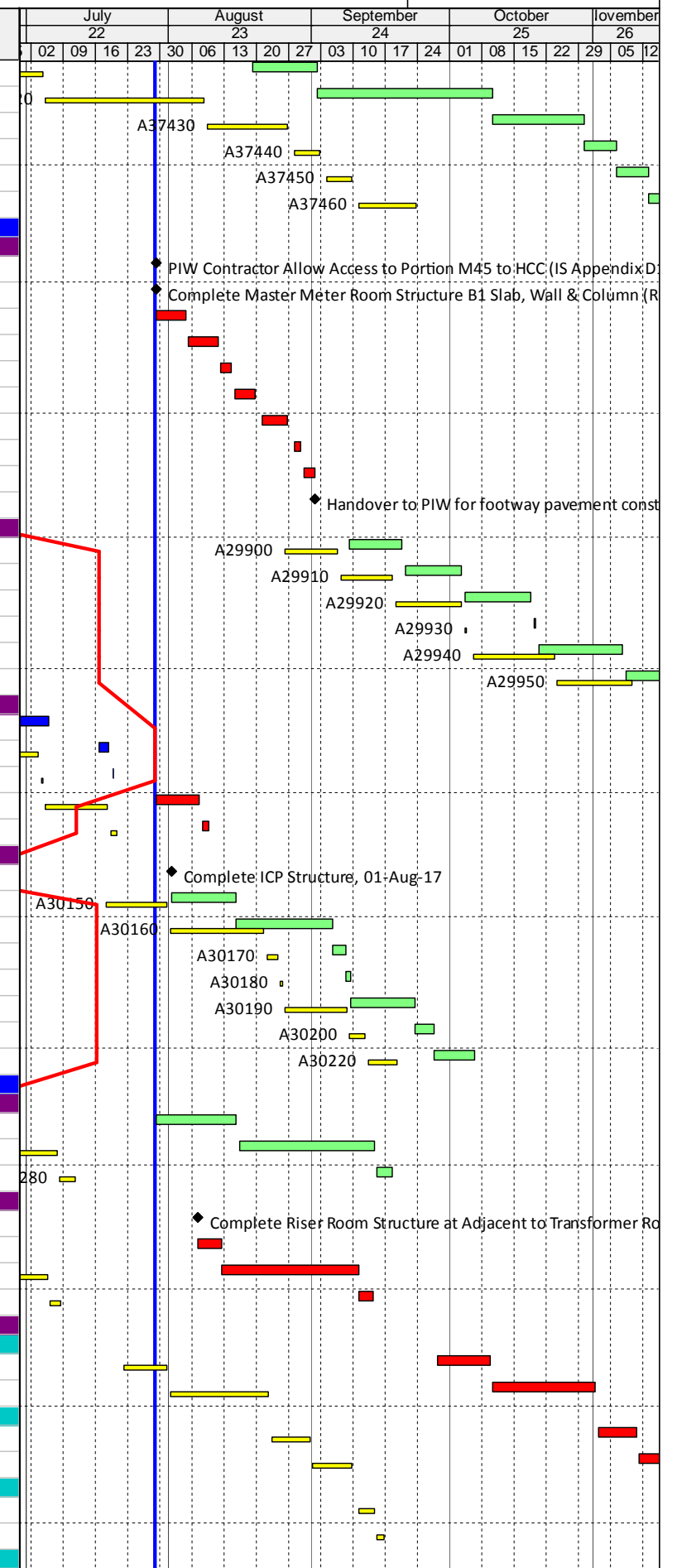

Three Months Rolling Programme (3MRP) - Mth 22 - 31 July 2017

Activity ID	Activity Name	CMWP Dur.	CMWP - R0.D5 Start	CMWP - R0.D5 Finish	Actual / Forecast Start	Actual / Forecast Finish	Planned B/L % Complete	Actual % Complete	Finish Variance (+/-d)	Comments / Mitigating Measures	Gantt Chart																					
											July 22			August 23			September 24			October 25			November 26									
											02	09	16	23	30	06	13	20	27	03	10	17	24	01	08	15	22	29	05	12		
A30390	Test & Inspection	3	18-Sep-17	20-Sep-17	28-Nov-17	30-Nov-17	0%	0%	-58																							
Power Cable 11Kv at Gridline A-C / 14																																
A30400	Construct Cable Trench & Install Cable Ducts (Approx 43)	8	20-May-17	29-May-17	29-Jul-17*	07-Aug-17	100%	0%	-58																							
A30410	Tests & inspection	1	31-May-17	31-May-17	08-Aug-17	08-Aug-17	100%	0%	-58																							
Power Cable 11kv at Gridline C-M / 14																																
A30420	Construct Drawpits E6 & E7	8	21-Sep-17	29-Sep-17	01-Dec-17	09-Dec-17	0%	0%	-58																							
A30430	Construct Cable Trench / Tunnel & Install Cable Ducts (A)	12	30-Sep-17	16-Oct-17	11-Dec-17	23-Dec-17	0%	0%	-58																							
A30440	Tests & inspection	3	17-Oct-17	19-Oct-17	27-Dec-17	29-Dec-17	0%	0%	-58																							
Power Cable 11Kv at Gridline 13-14 / M																																
A30450	Construct Draw pit E8	6	20-Oct-17	26-Oct-17	30-Dec-17	06-Jan-18	0%	0%	-58																							
A30460	Construct Cable Trench / Tunnel & Install Cable Ducts (A)	4	27-Oct-17	01-Nov-17	08-Jan-18	11-Jan-18	0%	0%	-58																							
LV Power from DCS to M+ Seawater Pump Cells																																
A30480	Excavate trench & Install Shoring from DCS to M+ Seawa	6	20-Oct-17	26-Oct-17	30-Dec-17	06-Jan-18	0%	0%	-58																							
A30490	Construct Cable Trench & Lay 4Nos of DN150 & 5Nos of	12	27-Oct-17	10-Nov-17	08-Jan-18	20-Jan-18	0%	0%	-58																							
A30510	Construct 6 Nos of Drawpit	18	27-Oct-17	17-Nov-17	08-Jan-18	27-Jan-18	0%	0%	-58																							
ICP External Power Cable Trench For CLP Lead In																																
A30530	Construct 2 Nos of Drawpit at the ICP Entrance	8	18-Jul-17	26-Jul-17	01-Aug-17	09-Aug-17	100%	0%	-12																							
A30540	Install 10x200 Dia. GI Duct In 2 Layers & 1x100Dia Duct v	10	27-Jul-17	07-Aug-17	10-Aug-17	21-Aug-17	20%	0%	-12																							
A30545	Lay power Lead-in for ICP & Inspection (by CLP)	45	08-Aug-17	21-Sep-17	22-Aug-17	05-Oct-17	0%	0%	-14																							
A30550	Backfill to Ground Level	3	22-Sep-17	25-Sep-17	06-Oct-17	09-Oct-17	0%	0%	-10																							
Gas																																
Gas Main at Portion M01																																
Gas Main RDE connection along Gridline E' - I' / 1'																																
A30700	Trench for Underground Utilities	10	06-Jun-17	16-Jun-17	14-Aug-17	24-Aug-17	100%	0%	-58																							
A30710	Install support for existing Underground Utilities	6	17-Jun-17	23-Jun-17	25-Aug-17	31-Aug-17	100%	0%	-58																							
A30720	Excavate Trench for Main Gas 100mm and install shoring	8	24-Jun-17	04-Jul-17	01-Sep-17	09-Sep-17	100%	0%	-58																							
A30730	Lay down Main Gas 100mm (by Towngas Specialist Cont	14	05-Jul-17	20-Jul-17	11-Sep-17	26-Sep-17	100%	0%	-58																							
A30740	Backfill Trench to Ground Level	4	21-Jul-17	25-Jul-17	27-Sep-17	30-Sep-17	100%	0%	-58																							
A30750	Testing and Inspection	5	26-Jul-17	31-Jul-17	03-Oct-17	09-Oct-17	60%	0%	-58																							
Gas Main M+ along Gridline 2-9/A																																
A30760	Excavate Trench for Main Gas and install shoring	12	23-Aug-17	05-Sep-17	02-Nov-17	15-Nov-17	0%	0%	-58																							
A30770	Construct and Lay down 350x350mm concrete pipe ben	12	30-Aug-17	12-Sep-17	09-Nov-17	22-Nov-17	0%	0%	-58																							
A30780	Lay down and install DN100 gas main (by Towngas Speci	28	13-Sep-17	17-Oct-17	23-Nov-17	27-Dec-17	0%	0%	-58																							
A30790	Backfill trench at M+ to adjacent level	6	18-Oct-17	24-Oct-17	28-Dec-17	04-Jan-18	0%	0%	-58																							
A30800	Testing and Inspection	4	25-Oct-17	30-Oct-17	05-Jan-18	09-Jan-18	0%	0%	-58																							
Telecom/ICT/FTNS																																
Telecom @ Gridline C-M/14																																
A30810	Completion for Construction of Power Cable Trench/Tun	0		16-Oct-17		23-Dec-17	0%	0%	-58																							
A30820	Lay 28Nos of DN100 Ducting @ A-C/14 (Approx. 100m)	5	17-Oct-17	21-Oct-17	27-Dec-17	02-Jan-18	0%	0%	-58																							
A30830	Construct 5# 28 DN100 FTNS drawpit @ gridline C-M/14	18	23-Oct-17	13-Nov-17	03-Jan-18	23-Jan-18	0%	0%	-58																							
Telecom @ Gridline A-C/14																																
A30850	Completion for Construction of Power Cable Trench/Tun	0		29-May-17		07-Aug-17	100%	0%	-58																							
A30860	Lay 28Nos of DN100 Ducting @ A-C/14 (Approx. 30m)	2	31-May-17	01-Jun-17	08-Aug-17	09-Aug-17	100%	0%	-58																							
A30870	Construct 1# 28 DN100 FTNS drawpit @ gridline A-C/14	4	02-Jun-17	06-Jun-17	10-Aug-17	14-Aug-17	100%	0%	-58																							
A30880	Notify Telecom and request installation of cables	0		06-Jun-17		14-Aug-17	100%	0%	-58																							
SPS FTNS Lead In																																
A32075	Installation of FTNS Cables (by Telecom)	8	12-Jun-17	20-Jun-17	29-Jul-17	07-Aug-17	100%	0%	-40																							
Backfilling and EVA																																
A31040	Completion of ICP Structure	0		14-Jun-17		02-Aug-17	100%	0%	-41																							
Backfilling																																
A31050	Backfilling to +6.50mPD	12	15-Jun-17	28-Jun-17	03-Aug-17	16-Aug-17	100%	0%	-41																							
A31060	Backfilling to +8.50mPD	18	29-Jun-17	20-Jul-17	17-Aug-17	06-Sep-17	100%	0%	-41																							
A31070	Backfilling to +10.50mPD	18	21-Jul-17	10-Aug-17	07-Sep-17	27-Sep-17	38.89%	0%	-41																							
A31080	Backfilling to +12.70mPD	18	11-Aug-17	31-Aug-17	28-Sep-17	20-Oct-17	0%	0%	-41																							
Fuel Tank																																
A31190	Complete GF Slab, Columns & Walls at Portion GFT6	0		07-Jul-17		28-Aug-17	100%	0%	-44																							
A31210	RSS Review & Approve Method Statement for Fuel Tank	12	23-Jun-17	07-Jul-17	09-May-17 A	11-May-17 A	100%	100%	48																							
A31220	Remove Hoarding fixed to sheetpile at Portion M04	5	08-Jul-17	13-Jul-17	28-Aug-17	02-Sep-17	100%	0%	-44																							
A31230	Install Hoarding on road-side edge of footway (500mm r	12	14-Jul-17	27-Jul-17	02-Sep-17	16-Sep-17	100%	0%	-44																							
A31240	Cut down sheet pile to underside of footway pavement	18	28-Jul-17	17-Aug-17	16-Sep-17	10-Oct-17	5.56%	0%	-44																							
A31250	Excavate to Base Slab & Wall of Fuel Tank	12	18-Aug-17	31-Aug-17	10-Oct-17	24-Oct-17	0%	0%	-44																							
A31260	Construct Bottom Level of Fuel Oil Storage Tank	12	01-Sep-17	14-Sep-17	24-Oct-17	08-Nov-17	0%	0%	-44																							

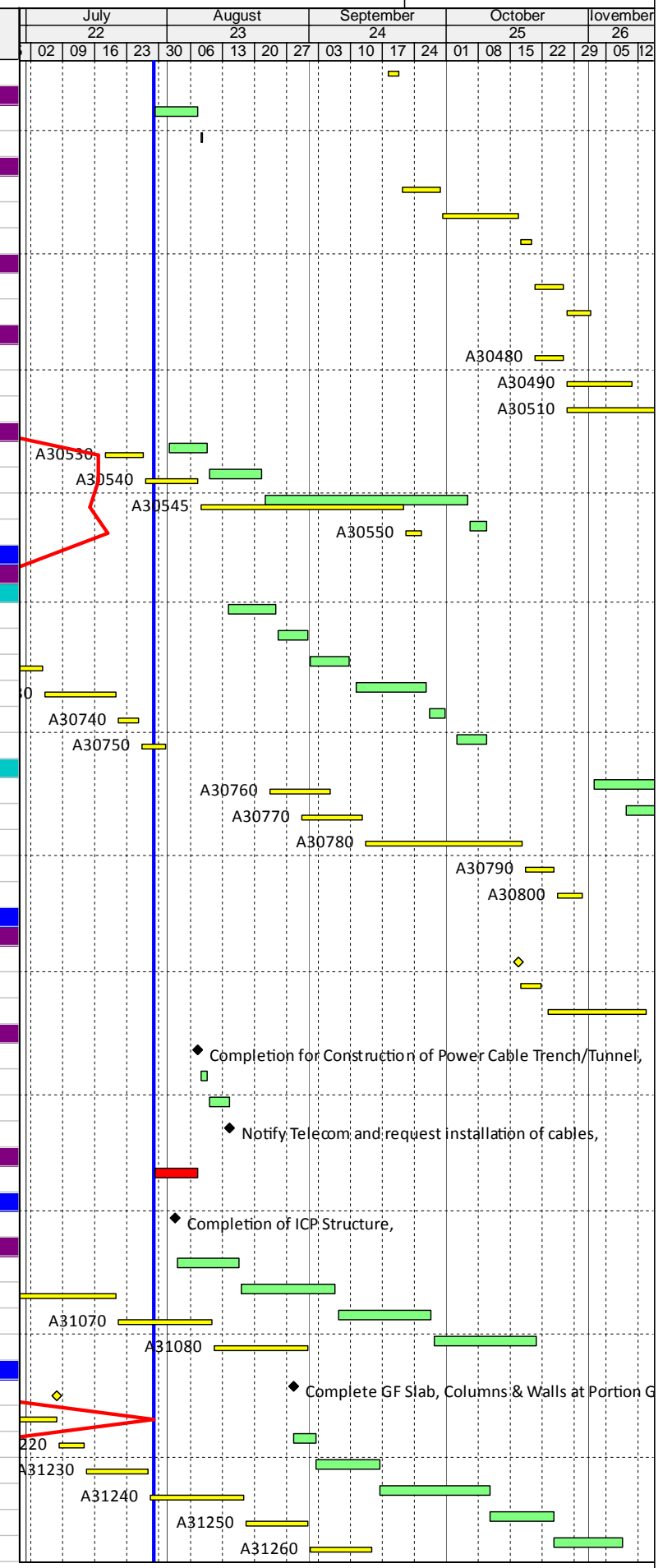

Three Months Rolling Programme (3MRP) - Mth 24 - 30 September

Activity ID	Activity Name	CMWP Dur.	CMWP - R0.D5 Start	CMWP -R0.D5 Finish	Actual / Forecast Start	Actual / Forecast Finish	Planned B/L % Complete	Actual % Complete	Finish Variance (+/-d)	September					October				November				December				January			
										24	25	26	27	28	02	09	16	23	30	06	13	20	27	04	11	18	25	01	08	
Five Weeks Rolling Programme (5WRP-105) (24 Sep to 30 Sep 2017)																														
M+																														
Contract Dates																														
CD01	Contract Period (1218 days)	818	17-Dec-16	14-Mar-19	17-Dec-16 A	30-Apr-19	35.04%	29.46%	-43																					
Contract Key Dates																														
CKD01	Sewage Pumping Station (SPS) - Practical Completion for H/O to DSD	0		20-Oct-17		20-Oct-17*	100%	0%	-117																					
CKD07	Interfacing Car Park (ICP) - Complete of Structure	0		07-Oct-17		07-Oct-17*	100%	0%	-104																					
Forecast Completion Dates																														
KD01	Sewage Pumping Station (SPS) - Practical Completion for H/O to DSD	0		20-Oct-17		20-Oct-17*	100%	0%	-35																					
KD07	Interfacing Car Park (ICP) - Complete of Structure	0		07-Oct-17		07-Oct-17*	100%	0%	-104																					
Critical Key Dates																														
Critical Key Dates - M+ Tower Structure RC Works																														
Critical Key Dates - M+ Tower Structure Works - West Core																														
A12770	Complete West Core Wall - 5/F Slab, Wall & Column (GL 7-8/A-E)	0		16-Sep-17		04-Sep-17 A	100%	100%	-37																					
A12780	Complete West Core Wall - 6/F Slab, Wall & Column (GL 7-8/A-E)	0		30-Sep-17		22-Sep-17 A	100%	100%	-40																					
A12790	Complete West Core Wall - 7/F Slab, Wall & Column (GL 7-8/A-E)	0		11-Oct-17		11-Oct-17	100%	0%	-42																					
A12800	Complete West Core Wall - 8/F Slab, Wall & Column (GL 7-8/A-E)	0		25-Oct-17		25-Oct-17	100%	0%	-42																					
A12810	Complete West Core Wall - 9/F Slab, Wall & Column (GL 7-8/A-E)	0		09-Nov-17		09-Nov-17	100%	0%	-42																					
A12820	Complete West Core Wall - 10/F Slab, Wall & Column (GL 7-8/A-E)	0		22-Nov-17		22-Nov-17	0%	0%	-41																					
A12830	Complete West Core Wall - 11/F Slab, Wall & Column (GL 7-8/A-E)	0		05-Dec-17		05-Dec-17	0%	0%	-40																					
A12840	Complete West Core Wall - 12/F Slab, Wall & Column (GL 7-8/A-E)	0		18-Dec-17		18-Dec-17	0%	0%	-39																					
A12860	Complete West Core Wall - 13/F Slab, Wall & Column (GL 7-8/A-E)	0		03-Jan-18		03-Jan-18	0%	0%	-38																					
A12870	Complete West Core Wall - 14/F Slab, Wall & Column (GL 7-8/A-E)	0		17-Jan-18		17-Jan-18	0%	0%	-38																					
A12880	Complete West Core Wall - 15/F Slab, Wall & Column (GL 7-8/A-E)	0		31-Jan-18		31-Jan-18	0%	0%	-38																					
Critical Key Dates - M+ Tower Structure Works - East Core																														
A12920	Complete East Core Wall - 5/F Slab, Wall & Column (GL 7-8/L-M)	0		30-Oct-17		30-Oct-17	100%	0%	-51																					
A12930	Complete East Core Wall - 6/F Slab, Wall & Column (GL 7-8/L-M)	0		13-Nov-17		13-Nov-17	100%	0%	-51																					
A12940	Complete East Core Wall - 7/F Slab, Wall & Column (GL 7-8/L-M)	0		24-Nov-17		24-Nov-17	100%	0%	-51																					
A12950	Complete East Core Wall - 8/F Slab, Wall & Column (GL 7-8/L-M)	0		06-Dec-17		06-Dec-17	0%	0%	-51																					
A12970	Complete East Core Wall - 9/F Slab, Wall & Column (GL 7-8/L-M)	0		18-Dec-17		18-Dec-17	0%	0%	-51																					
A12980	Complete East Core Wall - 10/F Slab, Wall & Column (GL 7-8/L-M)	0		02-Jan-18		02-Jan-18	0%	0%	-51																					
A12990	Complete East Core Wall - 11/F Slab, Wall & Column (GL 7-8/L-M)	0		13-Jan-18		13-Jan-18	0%	0%	-51																					
A13000	Complete East Core Wall - 12/F Slab, Wall & Column (GL 7-8/L-M)	0		25-Jan-18		25-Jan-18	0%	0%	-51																					
A13010	Complete East Core Wall - 13/F Slab, Wall & Column (GL 7-8/L-M)	0		06-Feb-18		06-Feb-18	0%	0%	-51																					
A13020	Complete East Core Wall - 14/F Slab, Wall & Column (GL 7-8/L-M)	0		21-Feb-18		21-Feb-18	0%	0%	-51																					
Critical Key Dates - M+ Tower Structure Works - Tower																														
A13070	Complete Tower Structure - 5/F Slab, Wall & Column (GL 7-8/E-L)	0		11-Nov-17		11-Nov-17	100%	0%	-39																					
A13080	Complete Tower Structure - 6/F Slab, Wall & Column (GL 7-8/E-L)	0		23-Nov-17		23-Nov-17	0%	0%	-38																					
A13090	Complete Tower Structure - 7/F Slab, Wall & Column (GL 7-8/E-L)	0		04-Dec-17		04-Dec-17	0%	0%	-37																					
A13100	Complete Tower Structure - 8/F Slab, Wall & Column (GL 7-8/E-L)	0		15-Dec-17		15-Dec-17	0%	0%	-37																					
A13110	Complete Tower Structure - 9/F Slab, Wall & Column (GL 7-8/E-L)	0		29-Dec-17		29-Dec-17	0%	0%	-37																					

	Remaining Level of Effort		Remaining W...
	Actual Level of Effort		Critical Rem...
	Milestone		Actual Milest...
	Critical Milestone		Project Baseli...
	Actual Work		Project LoE B...

West Kowloon Cultural District Authority
M+ Contractor's Main Works Programme CMWP - (Rev. 0 - Draft 5)



Date	Revision	Checked	Approved
30-Jun-17	3MRP_M21_30 Jun 17	Chris S.	Chis Chau / Ricky Lau
31-Jul-17	3MRP_M22_31 July 17	Chris S.	Chis Chau / Ricky Lau
31-Aug-17	3MRP_M23_31 August...	Chris S.	Chis Chau / Ricky Lau
30-Sep-17	3MRP_M24_30 Sept 17	Sam T.	Chis Chau / Ricky Lau

Three Months Rolling Programme (3MRP) - Mth 24 - 30 September

Activity ID	Activity Name	CMWP Dur.	CMWP - R0.D5 Start	CMWP -R0.D5 Finish	Actual / Forecast Start	Actual / Forecast Finish	Planned B/L % Complete	Actual % Complete	Finish Variance (+/-d)	September					October				November				December				January							
										24					25				26				27				28							
										28	04	11	18	25	02	09	16	23	30	06	13	20	27	04	11	18	25	01	08					
A13120	Complete Tower Structure - 10/F Slab, Wall & Column (GL 7-8/E-L)	0		11-Jan-18		11-Jan-18	0%	0%	-37																									
A13140	Complete Tower Structure - 11/F Slab, Wall & Column (GL 7-8/E-L)	0		23-Jan-18		23-Jan-18	0%	0%	-37																									
A13150	Complete Tower Structure - 12/F Slab, Wall & Column (GL 7-8/E-L)	0		03-Feb-18		03-Feb-18	0%	0%	-37																									
Critical Key Dates - Lifts & Escalators																																		
LT10630	LT12 Ready for Permant Use	0		18-Mar-18		18-Mar-18	0%	0%	-99																									
LT10680	LT14 Ready for Permant Use	0		18-Mar-18		18-Mar-18	0%	0%	-99																									
LT11200	ES03 & ES04 Ready for Permant Use	0		14-Feb-18		14-Feb-18	0%	0%	-96																									
Critical Key Dates - Mega Truss Works																																		
Critical Key Dates - Mega Truss Erection & Construction																																		
A15520	Complete Truss 4 - Construction	0		09-Sep-17		01-Sep-17 A	100%	100%	-15																									
A40525	Complete Truss 1 - Construction	0		09-Sep-17		06-Sep-17 A	100%	100%	-27																									
A46720	Complete Truss 2 Construction	0		09-Sep-17		09-Sep-17 A	100%	100%	-33																									
A50600	Complete Truss 5 - Construction	0		30-Sep-17		15-Sep-17 A	100%	100%	-16																									
Critical Key Dates - Removal of Falsework																																		
A18360	Complete Removal of T5 falseworks	0		11-Nov-17		11-Nov-17	0%	0%	-31																									
A18370	Complete Removal of T1 & T2 falseworks @GL L-H	0		07-Dec-17		07-Dec-17	0%	0%	-40																									
A18380	Complete Removal of T1 & T2 falseworks @GL H-E	0		07-Dec-17		07-Dec-17	0%	0%	-40																									
A18440	Complete Removal of T3 falseworks	0		02-Nov-17		02-Nov-17	0%	0%	-1																									
A18500	Complete Removal of T4 falseworks	0		20-Dec-17		20-Dec-17	0%	0%	-20																									
Critical Key Dates - Podium Structure RC Works																																		
A11110	Complete Zone A - G/F Slab, Wall & Columns	0		03-Oct-17		03-Oct-17	100%	0%	-105																									
A11120	Complete Zone A - 1M/F Slab, Wall & Columns	0		18-Oct-17		18-Oct-17	100%	0%	-94																									
A11125	Complete Zone A - 2/F Slab, Wall & Columns	0		02-Nov-17		02-Nov-17	100%	0%	-85																									
A11800	Complete Zone A - 3/F Slab, Wall & Columns	0		25-Nov-17		25-Nov-17	100%	0%	-80																									
A11810	Complete Zone H - B1/F Slab	0		12-Oct-17		12-Oct-17	100%	0%	-107																									
A11820	Complete Zone H - LG/F Slab, Wall & Columns	0		24-Oct-17		24-Oct-17	100%	0%	-107																									
A11830	Complete Zone H - G/F Slab, Wall & Columns	0		08-Nov-17		08-Nov-17	100%	0%	-81																									
A11840	Complete Zone H - 1/F Slab, Wall & Columns	0		23-Nov-17		23-Nov-17	100%	0%	-78																									
A11850	Complete Zone H - 1M/F Slab, Wall & Columns	0		08-Dec-17		08-Dec-17	100%	0%	-76																									
A11860	Complete Zone H - 2/F Slab, Wall & Columns	0		22-Dec-17		22-Dec-17	100%	0%	-73																									
A11870	Complete Zone H - 3/F Slab, Wall & Columns	0		18-Jan-18		18-Jan-18	0%	0%	-69																									
A11950	Complete Zone M - G/F Slab, Wall & Columns (GL7-8/D-E)	0		10-Nov-17		10-Nov-17	100%	0%	-48																									
A11960	Complete Zone M - 1M/F Slab, Wall & Columns (GL7-8/D-E)	0		31-Oct-17		31-Oct-17	100%	0%	-29																									
A11970	Complete Zone M - 2/F Slab, Wall & Columns (GL7-8/D-E)	0		18-Oct-17		18-Oct-17	0%	0%	-9																									
A11980	Complete Zone M - 3/F Slab, Wall & Columns (GL7-8/D-E)	0		10-Nov-17		10-Nov-17	0%	0%	-18																									
A12000	Complete Zone M - 4/F Slab, Wall & Columns (GL7-8/D-E)	0		06-Oct-17		06-Oct-17	0%	0%	21																									
A12010	Complete Zone C - G/F Slab, Wall & Columns	0		09-Oct-17		09-Oct-17	100%	0%	-98																									
A12020	Complete Zone C - 1/F Slab, Wall & Columns	0		09-Oct-17		09-Oct-17	100%	0%	-68																									
A12030	Complete Zone C - 1M/F Slab, Wall & Columns	0		09-Oct-17		09-Oct-17	100%	0%	-68																									
A12040	Complete Zone C - 2/F Slab, Wall & Columns	0		08-Nov-17		08-Nov-17	100%	0%	-68																									
A12050	Complete Zone C - 3/F Slab, Wall & Columns	0		13-Dec-17		13-Dec-17	100%	0%	-68																									
A12120	Complete Zone D1 - 1M/F Slab, Wall & Columns incld. De-Prop	0		27-Dec-17		27-Dec-17	0%	0%	-30																									
A12130	Complete Zone D1 - 2/F Slab, Wall & Columns	0		13-Dec-17		13-Dec-17	0%	0%	-30																									
A12140	Complete Zone D1 - 3/F Slab, Wall & Columns incld. De-Prop	0		20-Jan-18		20-Jan-18	0%	0%	-30																									
A12160	Complete Zone D2 - B1/F Slab	0		15-Feb-18		15-Feb-18	0%	0%	-40																									
A12190	Complete Zone D2 - 1M/F Slab, Wall & Columns incld De-Prop	0		30-Jan-18		30-Jan-18	0%	0%	-40																									

Three Months Rolling Programme (3MRP) - Mth 24 - 30 September

Activity ID	Activity Name	CMWP Dur.	CMWP - R0.D5 Start	CMWP -R0.D5 Finish	Actual / Forecast Start	Actual / Forecast Finish	Planned B/L % Complete	Actual % Complete	Finish Variance (+/-d)	September					October					November					December					January			
										24					25					26					27					28			
										28	04	11	18	25	02	09	16	23	30	06	13	20	27	04	11	18	25	01	08				
Zone B @5-7/E-J																																	
A16290	Stage 1 - Construct wall, column & B1 slab (GL 5-7/E-J)	8	08-Dec-17	16-Dec-17	08-Dec-17	16-Dec-17	0%	0%	-40																								
A16300	Stage 2 - Construct wall, column & GF slab (GL 5-7/E-J)	8	18-Dec-17	28-Dec-17	18-Dec-17	28-Dec-17	0%	0%	-40																								
A16310	Stage 3 - Construct hanging columns, wall, cols & 1MF slab (GL 5-7/E-J)	10	29-Dec-17	10-Jan-18	29-Dec-17	10-Jan-18	0%	0%	-40																								
A16320	Stage 4 - Construct wall, column & 2F slab (GL 5-7/E-J)	10	11-Jan-18	22-Jan-18	11-Jan-18	22-Jan-18	0%	0%	-40																								
A16330	Stage 5 - Construct wall, column & 3F slab (GL 5-7/E-J)	10	23-Jan-18	02-Feb-18	23-Jan-18	02-Feb-18	0%	0%	-40																								
A16340	Stage 6 - De-prop Zone B (GL 5-7/E-J)	3	03-Feb-18	06-Feb-18	03-Feb-18	06-Feb-18	0%	0%	-40																								
A48010	Complete Zone B Structure	0		06-Feb-18		06-Feb-18	0%	0%	-40																								
Zone Q @5-7/D-F																																	
A16350	Stage 1 - Construct wall, column & B1 slab (GL 5-7/D-F)	8	08-Dec-17	16-Dec-17	08-Dec-17	16-Dec-17	0%	0%	-40																								
A16360	Stage 2 - Construct wall, column & GF slab (GL 5-7/D-F)	8	18-Dec-17	28-Dec-17	18-Dec-17	28-Dec-17	0%	0%	-40																								
A16370	Stage 3 - Construct hanging columns, wall, cols & 1MF slab (GL 5-7/D-F)	8	29-Dec-17	08-Jan-18	29-Dec-17	08-Jan-18	0%	0%	-40																								
A16380	Stage 4 - Construct wall, column & 2F slab (GL 5-7/D-F)	8	09-Jan-18	17-Jan-18	09-Jan-18	17-Jan-18	0%	0%	-40																								
A16390	Stage 5 - Construct wall, column & 3F slab (GL 5-7/D-F)	8	18-Jan-18	26-Jan-18	18-Jan-18	26-Jan-18	0%	0%	-40																								
A16400	Stage 6 - De-prop Zone Q (GL 5-7/D-F)	3	27-Jan-18	30-Jan-18	27-Jan-18	30-Jan-18	0%	0%	-40																								
A16410	Complete Zone Q Structure	0		30-Jan-18		30-Jan-18	0%	0%	-40																								
Podium Structure Zone K, L & P (Deferred Zone Near T1 & T2)																																	
Zone K & L External & Carriageway Walls (GL 8-11/M) @M14																																	
A59190	Construct tunnel base slab (GL 11/L-M)	10	29-Jul-17	07-Aug-17	19-Jul-17 A	07-Sep-17 A	100%	100%	-76																								
A59200	Construct B1 slab (GL 9-11/K-L)	12	25-Sep-17	10-Oct-17	18-Sep-17 A	10-Oct-17	100%	10%	-78																								
A59210	Construct carriageway wall CWA (GL 11-11.5/L)	12	11-Oct-17	24-Oct-17	20-Sep-17 A	12-Oct-17	100%	5%	-68																								
A59260	Construct column, wall & GF slab (GL 8-12/M)	18	22-Aug-17	11-Sep-17	03-Jul-17 A	14-Oct-17	100%	97%	-52																								
A59270	Complete Podium External Wall to GF & H/O Area M14	0		14-Oct-17		14-Oct-17	100%	0%	-52																								
Zone K & L @GL 8-11/H-M (K, L & P de-prop together)																																	
A16420	Stage 7 - Propping & Construct 1MF beam & slab (GL 8-10/H-L)	15	08-Dec-17	27-Dec-17	08-Dec-17	27-Dec-17	0%	0%	-40																								
A16430	Stage 8 - Construct column, wall & 2F slab (GL 8-10/H-M)	13	28-Dec-17	12-Jan-18	28-Dec-17	12-Jan-18	0%	0%	-40																								
A16435	Stage 8 - 2F Concrete Curing	7	13-Jan-18	19-Jan-18	13-Jan-18	19-Jan-18	0%	0%	-50																								
A16440	Stage 9 - Construct GF slab (GL 8-11/H-M)	12	20-Jan-18	02-Feb-18	20-Jan-18	02-Feb-18	0%	0%	-40																								
A16450	Stage 9 - Propping & Construct column, wall & 3F slab (GL 8-11/H-M)	20	20-Jan-18	12-Feb-18	20-Jan-18	12-Feb-18	0%	0%	-40																								
A16460	Stage 10 - Construct GF hanger column & wall (GL 8-11/H-M)	12	03-Feb-18	20-Feb-18	03-Feb-18	20-Feb-18	0%	0%	-40																								
Zone P @GL 11-8/7-5																																	
A16590	Stage 1 - Construct retaining wall (GL 8-10/D-G)	15	08-Dec-17	27-Dec-17	08-Dec-17	27-Dec-17	0%	0%	-40																								
A16595	Stage 1 - Construct B1 Slab (GL 7-11/D-J)	15	28-Dec-17	15-Jan-18	28-Dec-17	15-Jan-18	0%	0%	-40																								
A16620	Stage 2 - Propping & Construct 1MF slab (GL 10-11/D-H)	13	16-Jan-18	30-Jan-18	16-Jan-18	30-Jan-18	0%	0%	-40																								
A16630	Stage 2 - Propping & Construct 1MF slab (GL 8-10/D-H)	13	31-Jan-18	14-Feb-18	31-Jan-18	14-Feb-18	0%	0%	-40																								
A16640	Stage 3 - Construct 2F beam & slab (GL 10-11/D-H)	10	31-Jan-18	10-Feb-18	31-Jan-18	10-Feb-18	0%	0%	-40																								
A16650	Stage 3 - Construct 2F beam & slab (GL 8-10/D-H)	10	15-Feb-18	01-Mar-18	15-Feb-18	01-Mar-18	0%	0%	-40																								
Podium Structure Zone E, G & J (Deferred Zone Near T3 & T4)																																	
Zone E & E1 @GL 10-8/A-E (not within deferred zone)																																	
A16870	Stage 4 - Construct 2F beam & slab (GL 12-8/A-C)	20	25-Sep-17	19-Oct-17	03-Sep-17 A	23-Sep-17 A	100%	100%	-52																								
A16890	Stage 5 - Construct wall, column & 3F roof (GL 12-8/A-C)	21	25-Sep-17	20-Oct-17	21-Sep-17 A	17-Oct-17	100%	25%	-49																								
A16920	Stage 8 - 1MF, 2F & 3F Concrete Curing (GL 12-8/A-C: incl. Area E1)	7	18-Oct-17	24-Oct-17	18-Oct-17	24-Oct-17	100%	0%	-60																								
A16930	Stage 9 - De-prop 1MF & 3F	6	25-Oct-17	01-Nov-17	25-Oct-17	01-Nov-17	100%	0%	-49																								
A16940	Stage 8 - Complete Zone E	0		01-Nov-17		01-Nov-17	100%	0%	-49																								
Installation of Stability Prop for T3 & T4																																	
A16960	Stage 5 - Install T3 stability prop	2	03-Oct-17	04-Oct-17	03-Oct-17	04-Oct-17	100%	0%	-50																								

Three Months Rolling Programme (3MRP) - Mth 24 - 30 September

Activity ID	Activity Name	CMWP Dur.	CMWP - R0.D5 Start	CMWP -R0.D5 Finish	Actual / Forecast Start	Actual / Forecast Finish	Planned B/L % Complete	Actual % Complete	Finish Variance (+/-d)	September					October				November				December				January								
										24					25				26				27				28								
										28	04	11	18	25	02	09	16	23	30	06	13	20	27	04	11	18	25	01	08						
A16970	Stage 5 - Complete T3 stability prop	0		04-Oct-17		04-Oct-17	100%	0%	-50						◆	Stage 5 - Complete T3 stability prop,																			
A16980	Stage 5 - Install T4 stability prop	2	03-Oct-17	04-Oct-17	03-Oct-17	04-Oct-17	100%	0%	-41						■	Stage 5 - Complete T4 stability prop,																			
A16990	Stage 5 - Complete T4 stability prop	0		04-Oct-17		04-Oct-17	100%	0%	-41						◆	Stage 5 - Complete T4 stability prop,																			
Zone G @GL 14-11/A-H																																			
A17065	Stage 5 - Install void former & Construct B1 Slab (GL 11-12, GL 10-11,	16	09-Dec-17	29-Dec-17	09-Dec-17	29-Dec-17	0%	0%	-20																										
A17070	Stage 6 - Propping & Construct 1MF slab (GL 11-14/A-C)	12	19-Dec-17	04-Jan-18	19-Dec-17	04-Jan-18	0%	0%	-20																										
A17080	Stage 6 - Propping & Construct 1MF slab (GL 11-14/C-E)	12	23-Dec-17	09-Jan-18	23-Dec-17	09-Jan-18	0%	0%	-20																										
A17090	Stage 6 - Propping & Construct 1MF slab (GL 11-14/E-G)	12	30-Dec-17	13-Jan-18	30-Dec-17	13-Jan-18	0%	0%	-20																										
A17100	Stage 6 - Construct Gallery walls, column & slab (GL 11-14/B-E)	10	10-Jan-18	20-Jan-18	10-Jan-18	20-Jan-18	0%	0%	-20																										
A17110	Stage 7 - Construct 2/F wall, beam & slab (GL 11-14/A-C) incl. curing	16	05-Jan-18	23-Jan-18	05-Jan-18	23-Jan-18	0%	0%	-20																										
A17120	Stage 7 - Construct 2/F wall, beam & slab (GL 11-14/C-E) incl. curing	16	10-Jan-18	27-Jan-18	10-Jan-18	27-Jan-18	0%	0%	-20																										
A17130	Stage 7 - Construct 2/F wall, beam & slab (GL 11-14/E-G) incl. curing	16	15-Jan-18	01-Feb-18	15-Jan-18	01-Feb-18	0%	0%	-20																										
Zone J @ GL 12-14/G-H																																			
A46340	Podium Wall, Column & GF slab (GL 12-14/G-H)	8	01-Feb-18	09-Feb-18	01-Feb-18	09-Feb-18	0%	0%	-71																										
A46350	Podium Wall, Column & 1F slab (GL 12-14/G-H)	8	10-Feb-18	19-Feb-18	10-Feb-18	19-Feb-18	0%	0%	-71																										
A46360	Podium Wall, Column & 1MF slab (GL 12-14/G-H)	8	20-Feb-18	28-Feb-18	20-Feb-18	28-Feb-18	0%	0%	-71																										
A46370	Podium Wall, Column & 2F slab (GL 12-14/G-H)	8	01-Mar-18	09-Mar-18	01-Mar-18	09-Mar-18	0%	0%	-71																										
A46380	Podium Wall, Column & 3F slab (GL 12-14/G-H)	12	10-Mar-18	23-Mar-18	10-Mar-18	23-Mar-18	0%	0%	-71																										
M+ Mega Truss Site Construction																																			
Site Construction of Truss 5																																			
A50525	T5 Steel Truss Concrete Encasement (LoE)	91	08-Mar-17	29-Jun-17	08-Mar-17 A	23-Sep-17 A	100%	100%	-23																										
Site Construction of Truss 1																																			
A40520	T1 Steel Truss Concrete Encasement (LoE)	110	04-May-17	11-Sep-17	03-May-17 A	06-Sep-17 A	100%	100%	-27																										
RC Works to +37.95mPD (Top Chord - 4/F)																																			
A40950	Rebar Fixing @GL G-D	7	19-Aug-17	26-Aug-17	17-Aug-17 A	30-Aug-17 A	100%	100%	-52																										
A40960	Formworks @GL G-D	1	07-Sep-17	08-Sep-17	28-Aug-17 A	01-Sep-17 A	100%	100%	-53																										
A40970	Concreting to Top Chord @GL G-D	1	09-Sep-17	11-Sep-17	02-Sep-17 A	02-Sep-17 A	100%	100%	-53																										
A40980	Concrete Curing Top Chord @GL G-D	4	11-Sep-17	15-Sep-17	04-Sep-17 A	06-Sep-17 A	100%	100%	-62																										
A40985	Complete Truss 1 Construction	0		09-Sep-17		06-Sep-17 A	100%	100%	-62																										
Site Construction of Truss 2																																			
A46715	T2 Steel Truss Concrete Encasement (LoE)	110	11-May-17	18-Sep-17	11-May-17 A	09-Sep-17 A	100%	100%	-33																										
RC Works to +37.95mPD (Top Chord - 4/F)																																			
A48890	Rebar Fixing @GL G-D	6	19-Aug-17	25-Aug-17	17-Aug-17 A	01-Sep-17 A	100%	100%	-50																										
A48990	Formworks @GL G-D	1	07-Sep-17	08-Sep-17	28-Aug-17 A	05-Sep-17 A	100%	100%	-52																										
A49080	Concreting to Top Chord @GL G-D	1	09-Sep-17	11-Sep-17	05-Sep-17 A	05-Sep-17 A	100%	100%	-51																										
A49160	Concrete Curing Top Chord @GL G-D	5	11-Sep-17	16-Sep-17	06-Sep-17 A	09-Sep-17 A	100%	100%	-59																										
A49165	Complete Truss 2 Construction	0		16-Sep-17		09-Sep-17 A	100%	100%	-59																										
Site Construction of Truss 3																																			
A13190	T3 Steel Truss Concrete Encasement (LoE)	63	20-May-17	03-Aug-17	31-May-17 A	03-Oct-17	100%	100%	-50																										
Site Construction of Truss 4																																			
A15510	T4 Steel Truss Concrete Encasement (LoE)	64	31-May-17	14-Aug-17	09-Jun-17 A	03-Oct-17	100%	100%	-41																										
RC Works to +31.3mPD (Top Chord - 3/F)																																			
A15810	Concrete Curing Top Chord CJ4 @GL F-D	3	08-Sep-17	10-Sep-17	30-Aug-17 A	01-Sep-17 A	100%	100%	-37																										
A15850	Concrete Curing Top Chord CJ4 @GL D-C	3	08-Sep-17	10-Sep-17	30-Aug-17 A	01-Sep-17 A	100%	100%	-30																										
A15890	Concrete Curing Top Chord CJ4 @GL C-A	3	08-Sep-17	10-Sep-17	30-Aug-17 A	01-Sep-17 A	100%	100%	-17																										
A15900	Complete Truss 4 Construction	0		10-Sep-17		01-Sep-17 A	100%	100%	-17																										

Three Months Rolling Programme (3MRP) - Mth 24 - 30 September

Activity ID	Activity Name	CMWP Dur.	CMWP - R0.D5 Start	CMWP -R0.D5 Finish	Actual / Forecast Start	Actual / Forecast Finish	Planned B/L % Complete	Actual % Complete	Finish Variance (+/-d)	September					October				November				December			January			
										28	04	11	18	25	02	09	16	23	30	06	13	20	27	04	11	18	25	01	08
Mega Truss Infill Construction (Zone F @ GL 7-8/D-M)																													
Truss Completion & De-prop																													
A17960	Truss T1 Erection Complete	0		16-Sep-17		06-Sep-17 A	100%	100%	-27	◆ Truss T1 Erection Complete,																			
A17970	Truss T2 Erection Complete	0		16-Sep-17		09-Sep-17 A	100%	100%	-33	◆ Truss T2 Erection Complete,																			
A17975	Truss T5 Erection Complete	0		30-Sep-17		30-Sep-17	100%	0%	-29	◆ Truss T5 Erection Complete,																			
A17985	Truss T3 Erection Complete	0		30-Sep-17		30-Sep-17	100%	0%	-50	◆ Truss T3 Erection Complete,																			
A17995	Truss T4 Erection Complete	0		30-Sep-17		30-Sep-17	100%	0%	-41	◆ Truss T4 Erection Complete,																			
A50000	De-prop Truss 1	6	15-Sep-17	22-Sep-17	06-Sep-17 A	08-Sep-17 A	100%	100%	-23	■																			
A50080	De-prop Truss 2	6	16-Sep-17	22-Sep-17	08-Sep-17 A	09-Sep-17 A	100%	100%	-27	■																			
A50085	De-prop Truss T5	4	01-Nov-17	04-Nov-17	16-Aug-17 A	25-Aug-17 A	100%	100%	9	■																			
A50095	De-prop Truss T3	4	05-Sep-17	08-Sep-17	28-Aug-17 A	01-Sep-17 A	100%	100%	-18	■																			
A50105	De-prop Truss T4	4	13-Sep-17	16-Sep-17	01-Sep-17 A	05-Sep-17 A	100%	100%	-12	■																			
Removal of Modular Towers																													
A17980	Removal of Modular Middle Towers & Bracing to Middle Towers @ GL	2	16-Oct-17	17-Oct-17	16-Oct-17	17-Oct-17	100%	0%	-40	■																			
A17990	Removal of Modular Side Towers & Bracing to Side Towers @ GL L-H	3	16-Oct-17	18-Oct-17	16-Oct-17	18-Oct-17	100%	0%	-41	■																			
A18010	Removal of Modular Middle Towers & Bracing to Middle Towers @ GL	3	16-Oct-17	18-Oct-17	16-Oct-17	18-Oct-17	100%	0%	-39	■																			
A18020	Removal of Modular Side Towers & Bracing to Side Towers @ GL H-D	3	27-Sep-17	29-Sep-17	04-Aug-17 A	07-Sep-17 A	100%	100%	-5	■																			
A18060	Complete Removal of T1 & T2 Modular Towers	0		18-Oct-17		18-Oct-17	100%	0%	-39	◆ Complete Removal of T1 & T2 Modular Towers,																			
A57680	Removal of T5 Modular Side Towers & Bracing	3	03-Oct-17	06-Oct-17	30-Sep-17 A	04-Oct-17	100%	20%	-22	■																			
A57690	Removal of T3 Modular Side Towers & Bracing	3	03-Oct-17	06-Oct-17	03-Oct-17	06-Oct-17	100%	0%	-44	■																			
A57700	Removal of T4 Modular Side Towers & Bracing	3	03-Oct-17	06-Oct-17	03-Oct-17	06-Oct-17	100%	0%	-35	■																			
Removal of T5 Falseworks																													
Pre-setup Works																													
A18340	Install additional beam for strengthening T5 9M trusses	6	03-Oct-17	10-Oct-17	03-Oct-17	10-Oct-17	100%	0%	-35	■																			
A18350	Set up Strand Jack Support System at T5	5	11-Oct-17	16-Oct-17	11-Oct-17	16-Oct-17	100%	0%	-35	■																			
Removal Works for T5 Falseworks																													
A57880	Installation of Strand Jack on Strand Jack Support at T5	5	17-Oct-17	21-Oct-17	17-Oct-17	21-Oct-17	100%	0%	-31	■																			
A57890	Lift up 100mm	1	23-Oct-17	23-Oct-17	23-Oct-17	23-Oct-17	100%	0%	-31	■																			
A57900	Remove PERI Tower Jack head	2	24-Oct-17	25-Oct-17	24-Oct-17	25-Oct-17	100%	0%	-31	■																			
A57910	Remove PERI Tower (12 nos.)	3	26-Oct-17	30-Oct-17	26-Oct-17	30-Oct-17	100%	0%	-31	■																			
A57920	Lower down 9M truss (6 nos.)	1	31-Oct-17	31-Oct-17	31-Oct-17	31-Oct-17	100%	0%	-31	■																			
A57930	Disconnect strand jack system at T5	1	01-Nov-17	01-Nov-17	01-Nov-17	01-Nov-17	100%	0%	-31	■																			
A57940	Remove T5 working platform	3	02-Nov-17	04-Nov-17	02-Nov-17	04-Nov-17	100%	0%	-31	■																			
A57960	Remove 9M truss (12 nos.)	4	06-Nov-17	09-Nov-17	06-Nov-17	09-Nov-17	100%	0%	-31	■																			
A57970	Remove Non-Typical truss	4	06-Nov-17	09-Nov-17	06-Nov-17	09-Nov-17	100%	0%	-31	■																			
A57980	Remove Spreader Beam	2	10-Nov-17	11-Nov-17	10-Nov-17	11-Nov-17	0%	0%	-31	■																			
Removal of T1 & T2 Falseworks																													
Pre-setup Works																													
A18250	Install additional beam for strengthening T1&T2 18M trusses	6	03-Oct-17	10-Oct-17	30-Sep-17 A	09-Oct-17	100%	10%	-42	■																			
A18260	Remove Strand Jack on Strand Jack Support at T5	5	10-Oct-17	14-Oct-17	10-Oct-17	14-Oct-17	100%	0%	-42	■																			
A18270	Set up Strand Jack Support System at T1 & T2	4	16-Oct-17	19-Oct-17	16-Oct-17	19-Oct-17	100%	0%	-42	■																			
Removal Works for T1 & T2 Falseworks																													
A18280	Installation of Strand Jack on Strand Jack Support at T1,T2	5	04-Nov-17	09-Nov-17	04-Nov-17	09-Nov-17	100%	0%	-40	■																			
A18290	Lift up 100mm	1	10-Nov-17	10-Nov-17	10-Nov-17	10-Nov-17	100%	0%	-40	■																			
A18300	Remove PERI Tower Jack head	2	11-Nov-17	13-Nov-17	11-Nov-17	13-Nov-17	100%	0%	-40	■																			
A18310	Remove PERI Tower (12 nos.)	4	14-Nov-17	17-Nov-17	14-Nov-17	17-Nov-17	100%	0%	-40	■																			

Three Months Rolling Programme (3MRP) - Mth 24 - 30 September

Activity ID	Activity Name	CMWP Dur.	CMWP - R0.D5 Start	CMWP -R0.D5 Finish	Actual / Forecast Start	Actual / Forecast Finish	Planned B/L % Complete	Actual % Complete	Finish Variance (+/-d)	September					October					November					December					January								
										24					25					26					27					28								
										28	04	11	18	25	02	09	16	23	30	06	13	20	27	04	11	18	25	01	08									
A18035	Concrete Curing 4/F Slab @GL L-H	3	12-Oct-17	14-Oct-17	12-Oct-17	14-Oct-17	100%	0%	-50																													
A18040	Scaffolding for 4/F Slab RC Works @GL H-E	4	03-Oct-17	07-Oct-17	29-Sep-17 A	04-Oct-17	100%	50%	-38																													
A18050	Rebar fixing of 4/F Slab @GL H-E	3	07-Oct-17	10-Oct-17	07-Oct-17	10-Oct-17	100%	0%	-38																													
A18160	Formworks of 4/F Slab @GL H-E	1	06-Oct-17	06-Oct-17	06-Oct-17	06-Oct-17	100%	0%	-38																													
A18165	Concreting 4/F Slab @GL H-E	1	12-Oct-17	12-Oct-17	12-Oct-17	12-Oct-17	100%	0%	-39																													
A18175	Concrete Curing 4/F Slab @GL H-E	3	13-Oct-17	15-Oct-17	13-Oct-17	15-Oct-17	100%	0%	-48																													
Area of Modular Towers																																						
A57480	Scaffolding for 4/F Slab RC Works @GL L-H	3	18-Oct-17	20-Oct-17	18-Oct-17	20-Oct-17	100%	0%	-39																													
A57490	Rebar fixing of 4/F Slab @GL L-H	3	21-Oct-17	24-Oct-17	21-Oct-17	24-Oct-17	100%	0%	-40																													
A57500	Formworks of 4/F Slab @GL L-H	1	25-Oct-17	25-Oct-17	25-Oct-17	25-Oct-17	100%	0%	-40																													
A57510	Concreting 4/F Slab @GL L-H	1	26-Oct-17	26-Oct-17	26-Oct-17	26-Oct-17	100%	0%	-40																													
A57520	Concrete Curing 4/F Slab @GL L-H	3	27-Oct-17	29-Oct-17	27-Oct-17	29-Oct-17	100%	0%	-49																													
A57530	Scaffolding for 4/F Slab RC Works @GL H-E	4	19-Oct-17	23-Oct-17	19-Oct-17	23-Oct-17	100%	0%	-39																													
A57540	Rebar fixing of 4/F Slab @GL H-E	3	25-Oct-17	27-Oct-17	25-Oct-17	27-Oct-17	100%	0%	-40																													
A57550	Formworks of 4/F Slab @GL H-E	1	30-Oct-17	30-Oct-17	30-Oct-17	30-Oct-17	100%	0%	-40																													
A57560	Concreting 4/F Slab @GL H-E	1	31-Oct-17	31-Oct-17	31-Oct-17	31-Oct-17	100%	0%	-40																													
A57570	Concrete Curing 4/F Slab @GL H-E	3	01-Nov-17	03-Nov-17	01-Nov-17	03-Nov-17	100%	0%	-50																													
RC Works for 2/F Slab & Beams (6 nos. of Beam)																																						
Area Between Modular Towers																																						
A18065	Scaffolding for 2/F Slab & Beam @GL L-H	3	03-Oct-17	06-Oct-17	03-Oct-17	06-Oct-17	100%	0%	-43																													
A18070	Rebar fixing of 2/F Slab & Beam @GL L-H	3	07-Oct-17	10-Oct-17	07-Oct-17	10-Oct-17	100%	0%	-43																													
A18080	Formworks of 2/F Slab & Beam @GL L-H	2	11-Oct-17	12-Oct-17	11-Oct-17	12-Oct-17	100%	0%	-43																													
A18090	Concreting 2/F Slab & Beam @GL L-H	1	13-Oct-17	13-Oct-17	13-Oct-17	13-Oct-17	100%	0%	-43																													
A18100	Concrete Curing 2/F Slab & Beam @GL L-H	3	14-Oct-17	16-Oct-17	14-Oct-17	16-Oct-17	100%	0%	-52																													
A18105	Scaffolding for 2/F Slab & Beam @GL H-E	3	07-Oct-17	10-Oct-17	07-Oct-17	10-Oct-17	100%	0%	-43																													
A50340	Rebar fixing of 2/F Slab & Beam @GL H-E	3	11-Oct-17	13-Oct-17	11-Oct-17	13-Oct-17	100%	0%	-43																													
A50350	Formworks of 2/F Slab & Beam @GL H-E	2	14-Oct-17	16-Oct-17	14-Oct-17	16-Oct-17	100%	0%	-43																													
A50360	Concreting 2/F Slab & Beam @GL H-E	1	17-Oct-17	17-Oct-17	17-Oct-17	17-Oct-17	100%	0%	-43																													
A50370	Concrete Curing 2/F Slab & Beam @GL H-E	3	18-Oct-17	20-Oct-17	18-Oct-17	20-Oct-17	100%	0%	-53																													
Area of Modular Towers																																						
A57580	Scaffolding for 2/F Slab & Beam @GL L-H	3	17-Oct-17	19-Oct-17	17-Oct-17	19-Oct-17	100%	0%	-43																													
A57590	Rebar fixing of 2/F Slab & Beam @GL L-H	3	23-Oct-17	25-Oct-17	23-Oct-17	25-Oct-17	100%	0%	-43																													
A57600	Formworks of 2/F Slab & Beam @GL L-H	2	20-Oct-17	21-Oct-17	20-Oct-17	21-Oct-17	100%	0%	-43																													
A57610	Concreting 2/F Slab & Beam @GL L-H	1	26-Oct-17	26-Oct-17	26-Oct-17	26-Oct-17	100%	0%	-43																													
A57620	Concrete Curing 2/F Slab & Beam @GL L-H	3	27-Oct-17	29-Oct-17	27-Oct-17	29-Oct-17	100%	0%	-52																													
A57630	Scaffolding for 2/F Slab & Beam @GL H-E	3	20-Oct-17	23-Oct-17	20-Oct-17	23-Oct-17	100%	0%	-43																													
A57640	Rebar fixing of 2/F Slab & Beam @GL H-E	3	26-Oct-17	30-Oct-17	26-Oct-17	30-Oct-17	100%	0%	-43																													
A57650	Formworks of 2/F Slab & Beam @GL H-E	2	24-Oct-17	25-Oct-17	24-Oct-17	25-Oct-17	100%	0%	-43																													
A57660	Concreting 2/F Slab & Beam @GL H-E	1	31-Oct-17	31-Oct-17	31-Oct-17	31-Oct-17	100%	0%	-43																													
A57670	Concrete Curing 2/F Slab & Beam @GL H-E	3	01-Nov-17	03-Nov-17	01-Nov-17	03-Nov-17	100%	0%	-54																													
RC Works for 3/F Beams (2 nos.)																																						
A18110	Falseworks for 3/F Beams RC Works @GL L-H	5	16-Oct-17	20-Oct-17	16-Oct-17	20-Oct-17	100%	0%	-41																													
A18115	Rebar fixing of 3/F Beams @GL L-H	3	21-Oct-17	24-Oct-17	21-Oct-17	24-Oct-17	100%	0%	-41																													
A18120	Formworks of 3/F Beams @GL L-H	3	25-Oct-17	27-Oct-17	25-Oct-17	27-Oct-17	100%	0%	-41																													
A18130	Concreting 3/F Beams @GL L-H	1	30-Oct-17	30-Oct-17	30-Oct-17	30-Oct-17	100%	0%	-41																													
A18140	Concrete Curing 3/F Beams @GL L-H	5	31-Oct-17	04-Nov-17	31-Oct-17	04-Nov-17	100%	0%	-52																													

Three Months Rolling Programme (3MRP) - Mth 24 - 30 September

Activity ID	Activity Name	CMWP Dur.	CMWP - R0.D5 Start	CMWP -R0.D5 Finish	Actual / Forecast Start	Actual / Forecast Finish	Planned B/L % Complete	Actual % Complete	Finish Variance (+/-d)	September					October					November					December					January								
										24					25					26					27					28								
										28	04	11	18	25	02	09	16	23	30	06	13	20	27	04	11	18	25	01	08									
A18180	Falseworks for 3/F Beams RC Works @GL H-E	5	21-Oct-17	26-Oct-17	21-Oct-17	26-Oct-17	100%	0%	-41																													
A18190	Rebar fixing of 3/F Beams @GL H-E	5	27-Oct-17	02-Nov-17	27-Oct-17	02-Nov-17	100%	0%	-41																													
A18200	Formworks of 3/F Beams @GL H-E	3	03-Nov-17	06-Nov-17	03-Nov-17	06-Nov-17	100%	0%	-41																													
A18230	Concreting 3/F Beams @GL H-E	1	07-Nov-17	07-Nov-17	07-Nov-17	07-Nov-17	100%	0%	-41																													
A18240	Concrete Curing 3/F Beams @GL H-E	5	08-Nov-17	12-Nov-17	08-Nov-17	12-Nov-17	100%	0%	-52																													
RC Works for 3/F Wall, Column & Upper Slab (In-fill)																																						
A50455	Scaffolding for 3/F Upper Slab RC Works	6	16-Oct-17	21-Oct-17	16-Oct-17	21-Oct-17	100%	0%	-40																													
A50460	Rebar fixing of 3/F Upper Slab	10	23-Oct-17	03-Nov-17	23-Oct-17	03-Nov-17	100%	0%	-38																													
A50470	Formworks of 3/F Upper Slab	12	31-Oct-17	13-Nov-17	31-Oct-17	13-Nov-17	100%	0%	-38																													
A50480	Concreting 3/F Upper Slab	1	14-Nov-17	14-Nov-17	14-Nov-17	14-Nov-17	100%	0%	-38																													
A50490	Concrete Curing 3/F Upper Slab	3	15-Nov-17	17-Nov-17	15-Nov-17	17-Nov-17	60%	0%	-46																													
RC Works for 3/F Wall, Column & Lower Slab (In-fill)																																						
A17915	Scaffolding for 3/F Wall, Columns & Lower Slab RC Works	3	18-Nov-17	21-Nov-17	18-Nov-17	21-Nov-17	0%	0%	-38																													
A17920	Rebar fixing of 3/F Wall, Columns & Lower Slab	8	22-Nov-17	30-Nov-17	22-Nov-17	30-Nov-17	0%	0%	-38																													
A17930	Formworks of 3/F Wall, Columns & Lower Slab	8	29-Nov-17	07-Dec-17	29-Nov-17	07-Dec-17	0%	0%	-36																													
A17940	Concreting 3/F Wall, Columns & Lower Slab	1	08-Dec-17	08-Dec-17	08-Dec-17	08-Dec-17	0%	0%	-36																													
A17950	Concrete Curing 3/F Wall, Columns & Lower Slab	3	09-Dec-17	11-Dec-17	09-Dec-17	11-Dec-17	0%	0%	-43																													
RC Works for 1M/F In-fill Slab																																						
A50375	Construct retaining wall (GL 7-8/G-H)	15	08-Dec-17	27-Dec-17	08-Dec-17	27-Dec-17	0%	0%	-40																													
A50380	Scaffolding for 1M/F Slab RC Works	6	28-Dec-17	04-Jan-18	28-Dec-17	04-Jan-18	0%	0%	-40																													
A50385	Rebar fixing of 1M/F In-fill Slab	6	05-Jan-18	11-Jan-18	05-Jan-18	11-Jan-18	0%	0%	-40																													
A50390	Formworks of 1M/F In-fill Slab	6	12-Jan-18	18-Jan-18	12-Jan-18	18-Jan-18	0%	0%	-40																													
A50400	Concreting 1M/F In-fill Slab	1	19-Jan-18	19-Jan-18	19-Jan-18	19-Jan-18	0%	0%	-40																													
A50410	Concrete Curing 1M/F In-fill Slab	5	20-Jan-18	24-Jan-18	20-Jan-18	24-Jan-18	0%	0%	-50																													
Spiral Staircase Construction																																						
A59020	Approval of Shop Drawings	0		16-Sep-17		14-Sep-17 A	100%	100%	-29																													
A59030	Staircase Fabrication	30	03-Oct-17	08-Nov-17	27-Sep-17 A	03-Nov-17	100%	10%	-40																													
A59040	Trial Assembly	6	04-Nov-17	10-Nov-17	04-Nov-17	10-Nov-17	100%	0%	-40																													
A59050	Installation of cast-in bolts	30	03-Oct-17	08-Nov-17	03-Oct-17	08-Nov-17	100%	0%	-43																													
A59060	Installation of Staircase	20	10-Nov-17	02-Dec-17	10-Nov-17	02-Dec-17	45%	0%	-40																													
M+ Tower Structure RC Works																																						
Tower Structure - West Core Wall (Non-deferred Zone M) @ GL 7-8/A-E																																						
A42960	4F-5F Wall, Column & 5F slab (GL 7-8/A-E)	13	22-Aug-17	05-Sep-17	31-Jul-17 A	04-Sep-17 A	100%	100%	-37																													
A42970	5F-6F Wall, Column & 6F slab (GL 7-8/A-D)	14	13-Sep-17	29-Sep-17	05-Sep-17 A	22-Sep-17 A	100%	100%	-40																													
A42980	6F-7F Wall, Column & 7F slab (GL 7-8/A-D)	12	04-Oct-17	18-Oct-17	20-Sep-17 A	11-Oct-17	100%	41.67%	-42																													
A42990	7F-8F Wall, Column & 8F slab (GL 7-8/A-D)	12	12-Oct-17	25-Oct-17	12-Oct-17	25-Oct-17	100%	0%	-42																													
A43220	8F-9F Wall, Column & 9F slab (GL 7-8/A-D)	12	26-Oct-17	09-Nov-17	26-Oct-17	09-Nov-17	100%	0%	-42																													
A43240	Complete West Core Wall Structure to 9F slab	0		09-Nov-17		09-Nov-17	100%	0%	-42																													
Tower Structure - West Core Wall @GL7-8/A-E (TC2 TIE TO WCW)																																						
A37565	9F-10F Wall, Column & 10F slab (GL 7-8/A-E)	11	10-Nov-17	22-Nov-17	10-Nov-17	22-Nov-17	91.67%	0%	-41																													
A37570	10F-11F Wall, Column & 11F slab (GL 7-8/A-E)	11	23-Nov-17	05-Dec-17	23-Nov-17	05-Dec-17	0%	0%	-40																													
A37580	11F-12F Wall, Column & 12F slab (GL 7-8/A-E)	11	06-Dec-17	18-Dec-17	06-Dec-17	18-Dec-17	0%	0%	-39																													
A37590	12F-13F Wall, Column & 13F slab (GL 7-8/A-E)	11	19-Dec-17	03-Jan-18	19-Dec-17	03-Jan-18	0%	0%	-38																													
A37600	13F-14F Wall, Column & 14F slab (GL 7-8/A-E)	12	04-Jan-18	17-Jan-18	04-Jan-18	17-Jan-18	0%	0%	-38																													
A37610	14F-15F Wall, Column & 15F slab (GL 7-8/A-E)	12	18-Jan-18	31-Jan-18	18-Jan-18	31-Jan-18	0%	0%	-38																													
A37620	15F-16F Wall, Column & 16F slab (GL 7-8/A-E)	12	01-Feb-18	14-Feb-18	01-Feb-18	14-Feb-18	0%	0%	-38																													

Three Months Rolling Programme (3MRP) - Mth 24 - 30 September

Activity ID	Activity Name	CMWP Dur.	CMWP - R0.D5 Start	CMWP -R0.D5 Finish	Actual / Forecast Start	Actual / Forecast Finish	Planned B/L % Complete	Actual % Complete	Finish Variance (+/-d)	September					October					November					December					January								
										24					25					26					27					28								
										28	04	11	18	25	02	09	16	23	30	06	13	20	27	04	11	18	25	01	08									
A51970	1st Submission - Review & Approval by MJV	14	11-Apr-17	24-Apr-17	11-Apr-17 A	11-Sep-17 A	100%	100%	-111																													
A51980	2nd Submission	6	01-Oct-17	06-Oct-17	01-Oct-17	06-Oct-17	100%	0%	-130																													
A51990	2nd Submission - Review & Approval by MJV (w/ RSE Endorsement)	13	07-Oct-17	19-Oct-17	07-Oct-17	19-Oct-17	100%	0%	-129																													
A52000	Glass Wall with Ceramic & Precast Concrete Mullion - Submission to BD	0		19-Oct-17		19-Oct-17	100%	0%	-108																													
A52010	Glass Wall with Ceramic & Precast Concrete Mullion - BD Approval	59	20-Oct-17	17-Dec-17	20-Oct-17	17-Dec-17	100%	0%	-128																													
A52020	Glass Wall with Ceramic & Precast Concrete Mullion - Concent	30	18-Dec-17	16-Jan-18	18-Dec-17	16-Jan-18	100%	0%	-128																													
SHOPDRAWING SUBMISSIONS - FACADE DOORS																																						
Facade Doors Package #1 - Glazed door between Ceramic Concrete Mullion - Total No. of Doors = 53																																						
A52120	1st Shopdrawing Submission	67	01-Oct-17	06-Dec-17	01-Oct-17*	06-Dec-17	100%	0%	-134																													
A52130	1st Shopdrawing Submission - Review & Approval	21	07-Dec-17	27-Dec-17	07-Dec-17	27-Dec-17	100%	0%	-134																													
A52140	2nd Shopdrawing Submission	14	28-Dec-17	10-Jan-18	28-Dec-17	10-Jan-18	100%	0%	-134																													
A52160	2nd Shopdrawing Submission - Review & Approval	21	11-Jan-18	31-Jan-18	11-Jan-18	31-Jan-18	100%	0%	-134																													
Facade Doors Package #2 - Sliding door at L3 Storefront - Total No. of Doors = 4																																						
A52170	1st Shopdrawing Submission	67	01-Oct-17	06-Dec-17	01-Oct-17*	06-Dec-17	100%	0%	-134																													
A52180	1st Shopdrawing Submission - Review & Approval	21	07-Dec-17	27-Dec-17	07-Dec-17	27-Dec-17	100%	0%	-134																													
A52190	2nd Shopdrawing Submission	14	28-Dec-17	10-Jan-18	28-Dec-17	10-Jan-18	100%	0%	-134																													
A52200	2nd Shopdrawing - Review & Approval	21	11-Jan-18	31-Jan-18	11-Jan-18	31-Jan-18	100%	0%	-134																													
Facade Doors Package #3 - Swing Door at L3 Cafe- Total No. of Doors = 1																																						
A52210	1st Shopdrawing Submission	74	01-Oct-17	13-Dec-17	01-Oct-17*	13-Dec-17	100%	0%	-134																													
A52220	1st Shopdrawing Submission - Review & Approval	21	14-Dec-17	03-Jan-18	14-Dec-17	03-Jan-18	100%	0%	-134																													
A52230	2nd Shopdrawing Submission	14	04-Jan-18	17-Jan-18	04-Jan-18	17-Jan-18	100%	0%	-134																													
A52250	2nd Shopdrawing Submission - Review & Approval	21	18-Jan-18	07-Feb-18	18-Jan-18	07-Feb-18	100%	0%	-134																													
Facade Doors Package #4 - Swing Door mounted in GW with T Mullion - Total No. of Doors = 29																																						
A52260	1st Shopdrawing Submission	74	01-Oct-17	13-Dec-17	01-Oct-17*	13-Dec-17	100%	0%	-134																													
A52270	1st Shopdrawing Submission - Review & Approval	21	14-Dec-17	03-Jan-18	14-Dec-17	03-Jan-18	100%	0%	-134																													
A52280	2nd Shopdrawing Submission	14	04-Jan-18	17-Jan-18	04-Jan-18	17-Jan-18	100%	0%	-134																													
A52290	2nd Shopdrawing Submission - Review & Approval	21	18-Jan-18	07-Feb-18	18-Jan-18	07-Feb-18	100%	0%	-134																													
Facade Doors Package #5 - Large double door at B1 Transformer Room - Total No. of Doors = 1																																						
A52300	1st Shopdrawing Submission	81	01-Oct-17	20-Dec-17	01-Oct-17*	20-Dec-17	100%	0%	-134																													
A52310	1st Shopdrawing Submission - Review & Approval	21	21-Dec-17	10-Jan-18	21-Dec-17	10-Jan-18	100%	0%	-134																													
A52320	2nd Shopdrawing Submission	14	11-Jan-18	24-Jan-18	11-Jan-18	24-Jan-18	100%	0%	-134																													
A52340	2nd Shopdrawing Submission - Review & Approval	21	25-Jan-18	14-Feb-18	25-Jan-18	14-Feb-18	85.71%	0%	-134																													
Facade Doors Package #6 - B1 Exit Door - Total No. of Doors = 7 (7 x Manual)																																						
A52350	1st Shopdrawing Submission	81	01-Oct-17	20-Dec-17	01-Oct-17*	20-Dec-17	100%	0%	-134																													
A52360	1st Shopdrawing Submission - Review & Approval	21	21-Dec-17	10-Jan-18	21-Dec-17	10-Jan-18	100%	0%	-134																													
A52370	2nd Shopdrawing Submission	14	11-Jan-18	24-Jan-18	11-Jan-18	24-Jan-18	100%	0%	-134																													
A52380	2nd Shopdrawing Submission - Review & Approval	21	25-Jan-18	14-Feb-18	25-Jan-18	14-Feb-18	85.71%	0%	-134																													
Facade Doors Package #7 - Garden Gallery Door - Total No.of Doors = 2 (2 x Manual)																																						
A52390	1st Shopdrawing Submission	88	01-Oct-17	27-Dec-17	01-Oct-17*	27-Dec-17	100%	0%	-134																													
A52400	1st Shopdrawing Submission - Review & Approval	21	28-Dec-17	17-Jan-18	28-Dec-17	17-Jan-18	100%	0%	-134																													
A52410	2nd Shopdrawing Submission	14	18-Jan-18	31-Jan-18	18-Jan-18	31-Jan-18	100%	0%	-134																													
A52430	2nd Shopdrawing Submission - Review & Approval	21	01-Feb-18	21-Feb-18	01-Feb-18	21-Feb-18	52.38%	0%	-134																													
Facade Doors Package #8 - Doors located in Metal Cladding - Total No.of Doors =20 (20 x Manual)																																						
A52440	1st Shopdrawing Submission	88	01-Oct-17	27-Dec-17	01-Oct-17*	27-Dec-17	100%	0%	-134																													
A52450	1st Shopdrawing Submission - Review & Approval	21	28-Dec-17	17-Jan-18	28-Dec-17	17-Jan-18	100%	0%	-134																													
A52460	2nd Shopdrawing Submission	14	18-Jan-18	31-Jan-18	18-Jan-18	31-Jan-18	100%	0%	-134																													

Three Months Rolling Programme (3MRP) - Mth 24 - 30 September

Activity ID	Activity Name	CMWP Dur.	CMWP - R0.D5 Start	CMWP -R0.D5 Finish	Actual / Forecast Start	Actual / Forecast Finish	Planned B/L % Complete	Actual % Complete	Finish Variance (+/-d)	September					October					November					December					January			
										24					25					26					27					28			
										28	04	11	18	25	02	09	16	23	30	06	13	20	27	04	11	18	25	01	08				
CW Glazed Panel Production & Fabrication																																	
A54860	Fabrication & Assemble of Curtain Wall Unit	203	17-Nov-17	27-Jul-18	17-Nov-17	27-Jul-18	32.02%	0%	-102																								
A54910	Aluminium Extrusion Production	201	16-Jun-17	13-Feb-18	19-Jun-17 A	28-Feb-18	56.22%	40%	-32																								
A54920	Application of PVF2 Coating	170	03-Oct-17	03-May-18	03-Oct-17	03-May-18	45.03%	0%	-76																								
Terracotta Production																																	
A54940	Terracotta Production - Tower (Bulk)	222	17-Mar-17	13-Dec-17	17-Mar-17 A	26-Mar-18	66.39%	36%	-60																								
A54950	Delivery to Precast Factory	212	16-Jun-17	01-Mar-18	22-Jun-17 A	03-May-18	51.42%	28%	-67																								
Precast Concrete Facade																																	
A54960	Precast Concrete Mould Making	215	02-Sep-17	28-May-18	16-Apr-17 A	03-May-18	48.84%	95%	-60																								
A54970	Concreting of Precast Concrete	190	02-Dec-17	27-Jul-18	02-Dec-17	27-Jul-18	27.37%	0%	-102																								
A54980	Assemble of Curtain Wall to Precast Facade	191	15-Dec-17	10-Aug-18	15-Dec-17	10-Aug-18	21.47%	0%	-102																								
A54990	Inspection, Packing & Delivery to Site - Tower Facade	191	27-Dec-17	20-Aug-18	27-Dec-17	20-Aug-18	17.28%	0%	-102																								
A55000	Precast Panel 1st Delivery to Site - Tower	0	02-Jan-18		02-Jan-18		0%	0%	-21	◆ Precast																							
01B Tower Lighting (Bulk)																																	
Procurement & Production (3F to Roof) & Shipment																																	
A55020	Production - Tower Lighting Bar	189	18-Apr-17	01-Dec-17	16-Apr-17 A	12-Jan-18	100%	56.08%	-100																								
CW Glazed Panel Production & Fabrication																																	
A10000	IQC Inspection	189	19-Oct-17	11-Jun-18	19-Oct-17	11-Jun-18	52.63%	0%	-112																								
A10010	OQC Inspection	189	30-Oct-17	21-Jun-18	30-Oct-17	21-Jun-18	48.42%	0%	-112																								
A55030	Delivery & Assembly	199	03-Oct-17	07-Jun-18	03-Oct-17	07-Jun-18	56.5%	0%	-112																								
02 Podium Facade PC + CW (Bulk)																																	
A54470	Production & Fabrication - Precast Panel for Podium	262	12-Nov-16	31-Jul-17	12-Nov-16 A	15-Apr-18	81.16%	25%	-122																								
A54480	1st Delivery to Site - Precast Panel for Podium	0	16-Apr-18		16-Apr-18		0%	0%	-94	◆																							
Glass Production & Fabrication																																	
A10020	Ordering of Coated Glass	106	12-Nov-16	22-Mar-17	12-Nov-16 A	10-Nov-17	100%	70%	-108																								
A10030	Fabrication of Insulated Glass Panel	166	11-Nov-17	06-Jun-18	11-Nov-17	06-Jun-18	45.78%	0%	-108																								
CW Glazed Panel Production & Fabrication																																	
A10040	Die Making - Bulk Production	46	17-Feb-17	12-Apr-17	17-Feb-17 A	11-Oct-17	100%	85%	-113																								
A10050	Aluminium Extrusion Production	139	12-Oct-17	03-Apr-18	12-Oct-17	03-Apr-18	75.71%	0%	-112																								
A10060	Application of PVF2 Coating	156	25-Oct-17	08-May-18	25-Oct-17	08-May-18	60.51%	0%	-112																								
A10070	Fabrication & Assemble of Curtain Wall Unit	157	22-Nov-17	06-Jun-18	22-Nov-17	06-Jun-18	42.68%	0%	-108																								
Terracotta Production																																	
A10100	Terracotta Production - Tower (Bulk)	165	24-Apr-17	09-Nov-17	24-Apr-17 A	03-Apr-18	74.86%	11%	-101																								
A10160	Delivery of Terracotta to Precast Factory from Italy (by ship)	131	08-Jul-17	11-Dec-17	22-Jun-17 A	15-Feb-18	55.73%	14%	-54																								
A10170	1st Lot Arrived (By Ship) Podium Bulk to Precast Concrete Factory in Ch	0	03-Oct-17		03-Oct-17		100%	0%	-37	◆ 1st Lot Arrived (By Ship) Podium Bulk to Precast Concrete Factory in China, 03-Oct-17																							
Precast Concrete Facade																																	
A10110	Precast Concrete Mould Making	153	19-Jun-17	18-Dec-17	19-Jun-17 A	15-Feb-18	58.17%	95%	-48																								
A10130	Assemble of Curtain Wall to Precast Facade	116	27-Jan-18	22-Jun-18	27-Jan-18	22-Jun-18	11.21%	0%	-108																								
A10140	Inspection, Packing & Delivery to Site - Podium Facade	116	10-Feb-18	07-Jul-18	10-Feb-18	07-Jul-18	0.86%	0%	-108																								
A10150	Precast Panel 1st Delivery to Site - Podium	0	16-Apr-18		16-Apr-18		0%	0%	-94	◆																							
A10180	Curing of 1st Lot	6	20-Jan-18	26-Jan-18	20-Jan-18	26-Jan-18	100%	0%	-108																								
03 GW with T Mullion (Kinked & Straight B1F to GF) (Bulk)																																	
A54490	Production & Fabrication - GW with T Mullion (Kinked & Straight B1F t	187	04-Dec-17	09-Jun-18	04-Dec-17	09-Jun-18	31.02%	0%	-122																								
Glass Production & Fabrication																																	
A10190	Coated Glass Production	94	04-Dec-17	29-Mar-18	04-Dec-17	29-Mar-18	53.19%	0%	-101																								
A10200	Fabrication of Insulated Glass Panel	75	03-Apr-18	04-Jul-18	03-Apr-18	04-Jul-18	0%	0%	-101																								

Three Months Rolling Programme (3MRP) - Mth 24 - 30 September

Activity ID	Activity Name	CMWP Dur.	CMWP - R0.D5 Start	CMWP -R0.D5 Finish	Actual / Forecast Start	Actual / Forecast Finish	Planned B/L % Complete	Actual % Complete	Finish Variance (+/-d)	September					October					November					December					January								
										24					25					26					27					28								
										28	04	11	18	25	02	09	16	23	30	06	13	20	27	04	11	18	25	01	08									
Precast Concrete Facade Die Making																																						
A10710	Precast Concrete Mould Making	25	20-Feb-18	20-Mar-18	20-Feb-18	20-Mar-18	0%	0%	-108																													
A10720	Concreting of Precast Concrete	99	21-Mar-18	23-Jul-18	21-Mar-18	23-Jul-18	0%	0%	-108																													
A10730	Curing of 1st Lot	6	28-Mar-18	07-Apr-18	28-Mar-18	07-Apr-18	0%	0%	-108																													
A10740	Assemble of Brackets to Ceramic Concrete Tubes	109	27-Apr-18	05-Sep-18	27-Apr-18	05-Sep-18	0%	0%	-108																													
06A Plaza Skylight 3F (Bulk)																																						
A19130	Production & Fabrication - Plaza Skylight 3F	180	11-Feb-18	09-Aug-18	11-Feb-18	09-Aug-18	0%	0%	-99																													
Glass Production & Fabrication																																						
A18750	Coated Glass Production	72	12-Feb-18	15-May-18	12-Feb-18	15-May-18	0%	0%	-82																													
Alum Frame Production & Fabrication																																						
A18770	Die Making - Bulk Production	65	12-Feb-18	07-May-18	12-Feb-18	07-May-18	0%	0%	-82																													
07 L3 Storefront (Bulk)																																						
A18870	Production & Fabrication - L3 Storefront	213	03-Oct-17	03-May-18	03-Oct-17	03-May-18	62.91%	0%	-136																													
A18880	1st Delivery to Site - L3 Storefront	0	05-May-18		05-May-18		0%	0%	-137																													
Glass Production & Fabrication																																						
A19170	Coated Glass Production	97	03-Oct-17	29-Jan-18	03-Oct-17*	29-Jan-18	100%	0%	-113																													
A19180	Fabrication of Insulated Glass Panel	74	30-Jan-18	04-May-18	30-Jan-18	04-May-18	21.62%	0%	-113																													
Alum Frame Production & Fabrication																																						
A18890	Die Making - Bulk Production	71	01-Apr-17	30-Jun-17	01-Apr-17 A	14-Oct-17	100%	85%	-109																													
A18900	Aluminium Extrusion Production	24	16-Oct-17	13-Nov-17	16-Oct-17	13-Nov-17	100%	0%	-109																													
A18910	Application of PVF2 Coating	12	14-Nov-17	27-Nov-17	14-Nov-17	27-Nov-17	100%	0%	-109																													
A18920	Fabrication of Frame Members	49	28-Nov-17	26-Jan-18	28-Nov-17	26-Jan-18	100%	0%	-109																													
08 Garden Gallery Ceramic Cladding 3F (Bulk)																																						
A19190	Production & Fabrication - Garden Gallery Ceramic Cladding 3F	108	04-Oct-17	19-Jan-18	04-Oct-17	19-Jan-18	81.48%	0%	-91																													
A19200	1st Delivery to Site - Garden Gallery Ceramic Cladding 3F	0	23-Jan-18		23-Jan-18		0%	0%	-94																													
Brackets Production & Fabrication (SS)																																						
A18930	Production & Fabrication	35	03-Oct-17	14-Nov-17	03-Oct-17*	14-Nov-17	100%	0%	-113																													
A18940	Delivery of SS Bracket to Site	6	15-Nov-17	21-Nov-17	15-Nov-17	21-Nov-17	100%	0%	-113																													
Terracotta Production & Fabrication																																						
A18950	Terracotta Production	45	03-Oct-17	25-Nov-17	03-Oct-17	25-Nov-17	100%	0%	-113																													
A18960	Delivery to assemble factory	4	27-Nov-17	30-Nov-17	27-Nov-17	30-Nov-17	100%	0%	-113																													
A18970	Assemble of bracket to Ceramic Cladding	36	01-Dec-17	15-Jan-18	01-Dec-17	15-Jan-18	100%	0%	-113																													
A18980	Delivery of Ceramic Cladding to Site	6	16-Jan-18	22-Jan-18	16-Jan-18	22-Jan-18	100%	0%	-113																													
09 North Perimeter Louvre Cladding (Bulk)																																						
A19210	Production & Fabrication - North Perimeter Louvre Cladding	294	03-Oct-17	23-Jul-18	03-Oct-17	23-Jul-18	45.58%	0%	-136																													
Cladding & Louvre Production & Fabrication																																						
A18990	Die Making - Bulk Production	59	03-Oct-17	12-Dec-17	03-Oct-17*	12-Dec-17	100%	0%	-113																													
A19000	Aluminium Extrusion Production	45	13-Dec-17	06-Feb-18	13-Dec-17	06-Feb-18	100%	0%	-113																													
A19010	PVF2 Paint Ordering	12	07-Feb-18	23-Feb-18	07-Feb-18	23-Feb-18	75%	0%	-113																													
A19020	Application of PVF2 Coating	12	24-Feb-18	09-Mar-18	24-Feb-18	09-Mar-18	0%	0%	-113																													
A19030	Metal Frame Fabrication of Cladding Louvre	90	10-Mar-18	30-Jun-18	10-Mar-18	30-Jun-18	0%	0%	-113																													
A19040	Fabrication and Assemble of Louvre Units to Site	60	07-May-18	18-Jul-18	07-May-18	18-Jul-18	0%	0%	-113																													
10 Doors (Bulk)																																						
A19230	Production & Fabrication - Doors	180	22-Feb-18	20-Aug-18	22-Feb-18	20-Aug-18	0%	0%	-126																													
Doors Production & Fabrication																																						
A19060	Die Making	89	06-Mar-17	24-Jun-17	06-Mar-17 A	18-Dec-17	100%	27%	-112																													

Three Months Rolling Programme (3MRP) - Mth 24 - 30 September

Activity ID	Activity Name	CMWP Dur.	CMWP - R0.D5 Start	CMWP -R0.D5 Finish	Actual / Forecast Start	Actual / Forecast Finish	Planned B/L % Complete	Actual % Complete	Finish Variance (+/-d)	September					October				November				December				January		
										24					25				26				27				28		
										28	04	11	18	25	02	09	16	23	30	06	13	20	27	04	11	18	25	01	08
A19070	Aluminium Extrusion Production	90	03-Oct-17	20-Jan-18	03-Oct-17	20-Jan-18	100%	0%	-91																				
A19080	Aluminium Frame Production	51	22-Jan-18	24-Mar-18	22-Jan-18	24-Mar-18	1.96%	0%	-91																				
A19090	PVF2 Paint Ordering	59	12-Jan-18	24-Mar-18	12-Jan-18	24-Mar-18	15.25%	0%	-91																				
A19100	Application of PVF2 Coating	6	26-Mar-18	04-Apr-18	26-Mar-18	04-Apr-18	0%	0%	-91																				
A19110	Fabrication and Assemble of Glazed Units	42	06-Apr-18	26-May-18	06-Apr-18	26-May-18	0%	0%	-91																				
M+ Podium Glass Wall & Skylight (By RedLand, Permasteelisa)																													
(By Permasteelisa) Preliminary Works																													
A41110	Handover of Working Areas @ Zone A & provide reference line	0		25-Nov-17		25-Nov-17	100%	0%	-80																				
A41120	Surveying for Embeds	60	27-Nov-17	07-Feb-18	27-Nov-17	07-Feb-18	58.33%	0%	-80																				
A41130	Submission of Embeds Survey Report	60	14-Dec-17	28-Feb-18	14-Dec-17	28-Feb-18	33.33%	0%	-80																				
B1/F to G/F Level																													
(By Redland) Precast Concrete Panel																													
A41140	Handover Zone A - B1/F Working Areas	0		25-Nov-17		25-Nov-17	100%	0%	-80																				
(By Permasteelisa) Glass Wall with T Mullion																													
Zone A																													
A41160	Handover Zone A - B1/F Working Areas	0		25-Nov-17		25-Nov-17	100%	0%	-80																				
Zone J & H																													
A46130	Handover Zone J & H - B1/F Working Areas	0		09-Mar-18		09-Mar-18	0%	0%	-65																				
A46140	Install Additional Metal Cladding (FAC-ME-01, 02) @ GL 12-14 / A	12	10-Mar-18	23-Mar-18	10-Mar-18	23-Mar-18	0%	0%	-65																				
G/F to 1/F Level																													
(By Redland) Precast Concrete Panel																													
A41190	Handover Zone A - G/F Working Areas	0		25-Nov-17		25-Nov-17	100%	0%	-80																				
A41200	G/F - Install PC Tubes with MEP Louvers (FAC-PC-01) @ GL 3-7 / A	30	23-Apr-18	29-May-18	23-Apr-18	29-May-18	0%	0%	-94																				
(By Permasteelisa) Glass Window with Ceramic/Precast Concrete/AL Panel																													
Zone A																													
A41240	Install Ceramic Tube @ GL 3/D-E (FAC-CE-02a)	12	23-Apr-18	07-May-18	23-Apr-18	07-May-18	0%	0%	-94																				
A41260	Handover Zone A - G/F Working Area	0		25-Nov-17		25-Nov-17	100%	0%	-80																				
Zone H																													
A46310	Handover Zone H - G/F Working Area	0		31-Jan-18		31-Jan-18	0%	0%	-68																				
1/F to 2/F Level																													
(By Permasteelisa) Glass Wall with Ceramic/Ceramic Mullion/Precast Concrete																													
Zone A																													
A41270	Handover Zone A - 1/F Working Areas	0		25-Nov-17		25-Nov-17	100%	0%	-80																				
A46690	Install Ceramic Tube @ GL 3/D-E (FAC-CE-02a)	12	23-Apr-18	07-May-18	23-Apr-18	07-May-18	0%	0%	-94																				
Zone H																													
A46620	Handover Zone H - 1/F Working Area	0		31-Jan-18		31-Jan-18	0%	0%	-68																				
3/F Roof Level																													
(By Permasteelisa) Skylight/Ceramic Cladding/Storefront																													
Zone Q, B & D																													
A47510	Handover Zone Q - 3/F Working Area	0		30-Jan-18		30-Jan-18	0%	0%	-40																				
A47530	Handover Zone B - 3/F Working Area	0		06-Feb-18		06-Feb-18	0%	0%	-40																				
Zone M, F & N																													
A47370	Install L3 Storefront @ GL 7-8/B-E (FAC-CW-08a,08b)	25	05-May-18	04-Jun-18	05-May-18	04-Jun-18	0%	0%	-107																				
A47590	Handover Zone M - 3/F Working Area	0		31-Oct-17		31-Oct-17	0%	0%	1																				
A47600	Handover Zone N - 3/F Working Area	0		14-Oct-17		14-Oct-17	100%	0%	-51																				
A47610	Handover Zone F - 3/F Working Area	0		11-Nov-17		11-Nov-17	100%	0%	-39																				

Three Months Rolling Programme (3MRP) - Mth 24 - 30 September

Activity ID	Activity Name	CMWP Dur.	CMWP - R0.D5 Start	CMWP -R0.D5 Finish	Actual / Forecast Start	Actual / Forecast Finish	Planned B/L % Complete	Actual % Complete	Finish Variance (+/-d)	September		October			November			December			January								
										24		25			26			27			28								
										28	04	11	18	25	02	09	16	23	30	06	13	20	27	04	11	18	25	01	08
A19630	PVF2 Paint Ordering	51	10-Apr-17	14-Jun-17	10-Apr-17 A	14-Nov-17	100%	30%	-105																				
A19640	Application of PVF2 Coating	18	15-Nov-17	05-Dec-17	15-Nov-17	05-Dec-17	100%	0%	-105																				
A19650	Steel Frame Fabrication - Roof Louvre	74	09-Jan-18	12-Apr-18	09-Jan-18	12-Apr-18	35.14%	0%	-105																				
A19660	Fabrication & Assemble of Glazed Units	18	13-Apr-18	04-May-18	13-Apr-18	04-May-18	0%	0%	-96																				
Roof Louvre Wall Production & Fabrication																													
A19680	Steel Frame Fabrication - Roof Louvre	120	13-Nov-17	12-Apr-18	13-Nov-17	12-Apr-18	40.83%	0%	-82																				
A19690	Die Making	60	13-Nov-17	24-Jan-18	13-Nov-17	24-Jan-18	81.67%	0%	-82																				
A19700	Aluminium Extrusion Production	30	25-Jan-18	03-Mar-18	25-Jan-18	03-Mar-18	0%	0%	-82																				
A19710	PVF2 Paint Ordering	30	25-Jan-18	03-Mar-18	25-Jan-18	03-Mar-18	0%	0%	-82																				
A19720	Application of PVF2 Coating	10	05-Mar-18	15-Mar-18	05-Mar-18	15-Mar-18	0%	0%	-80																				
A19730	Fabrication & Assemble of Louvre Units	52	16-Mar-18	21-May-18	16-Mar-18	21-May-18	0%	0%	-72																				
CSF External Envelope																													
CSF Structure Milestones																													
A19820	CSF - Wall, Column & G/F to 1/F Slab Complete	0		30-Sep-17		30-Sep-17	100%	0%	-101																				
A19830	CSF - Wall, Column & 6/F to 7/F Slab Complete	0		21-Dec-17		21-Dec-17	100%	0%	-86																				
A19840	CSF - Wall, Column & 7/F to 8/F Slab Complete	0		08-Jan-18		08-Jan-18	100%	0%	-89																				
A19850	CSF - Wall, Column & R/F Slab Complete	0		20-Feb-18		20-Feb-18	0%	0%	-87																				
FACADE INSTALLATION - by Permasteelisa																													
Glazed Glass Curtain Wall - North Elevation 6/F to 8/F																													
A19860	Handover of Working Area (6/F to 8/F)	0		08-Jan-18		08-Jan-18	100%	0%	-89																				
A19870	Surveying of Embeds (6/F to 8/F)	7	09-Jan-18	16-Jan-18	09-Jan-18	16-Jan-18	57.14%	0%	-89																				
A19880	Submission of Embeds survey report (6/F to 8/F)	7	17-Jan-18	24-Jan-18	17-Jan-18	24-Jan-18	0%	0%	-89																				
A19890	Preparation of Remedial Method (6/F to 8/F)	14	25-Jan-18	09-Feb-18	25-Jan-18	09-Feb-18	0%	0%	-89																				
A19900	Approval of Remedial Method (6/F to 8/F)	14	10-Feb-18	26-Feb-18	10-Feb-18	26-Feb-18	0%	0%	-89																				
A19910	Bracket Installation (6/F to 8/F)	24	27-Feb-18	26-Mar-18	27-Feb-18	26-Mar-18	0%	0%	-89																				
Glazed Glass Curtain Wall - South Elevation																													
A19950	Handover of Working Area (G/F)	0		30-Sep-17		30-Sep-17	100%	0%	-101																				
A19960	Surveying of Embeds (G/F to 1/F)	7	01-Jul-17	08-Jul-17	19-Jun-17 A	06-Oct-17	100%	15%	-99																				
A19970	Submission of Embeds survey report (G/F to 1/F)	7	10-Jul-17	17-Jul-17	19-Jun-17 A	09-Oct-17	100%	0%	-94																				
A19980	Preparation of Remedial Method (G/F to 1/F)	14	10-Oct-17	25-Oct-17	10-Oct-17	25-Oct-17	100%	0%	-94																				
A19990	Approval of Remedial Method (G/F to 1/F)	14	26-Oct-17	10-Nov-17	26-Oct-17	10-Nov-17	100%	0%	-94																				
A20000	Bracket Installation (G/F to 1/F)	14	11-Nov-17	27-Nov-17	11-Nov-17	27-Nov-17	100%	0%	-94																				
A20020	Handover of Working Area (6/F to R/F)	0		20-Feb-18		20-Feb-18	0%	0%	-87																				
A20030	Surveying of Embeds (6/F to R/F)	14	21-Feb-18	08-Mar-18	21-Feb-18	08-Mar-18	0%	0%	-87																				
A20040	Submission of Embeds survey report (6/F to R/F)	7	09-Mar-18	16-Mar-18	09-Mar-18	16-Mar-18	0%	0%	-87																				
A20050	Preparation of Remedial Method (6/F to R/F)	14	17-Mar-18	02-Apr-18	17-Mar-18	02-Apr-18	0%	0%	-87																				
A20060	Approval of Remedial Method (6/F to R/F)	14	03-Apr-18	18-Apr-18	03-Apr-18	18-Apr-18	0%	0%	-87																				
MEP Vertical Louvre Screen Wall - South Elevation (East to West)																													
A20140	Handover of Working Area (R/F, GL 4'-5' / B'-F')	0		06-Mar-18		06-Mar-18	0%	0%	-85																				
A20150	Surveying of Embeds (R/F, GL 4'-5' / B' - F')	18	07-Mar-18	27-Mar-18	07-Mar-18	27-Mar-18	0%	0%	-85																				
A20160	Submission of Embeds survey report (R/F, GL 4'-5' / B'-F')	21	13-Mar-18	05-Apr-18	13-Mar-18	05-Apr-18	0%	0%	-85																				
A20170	Preparation of Remedial Method (R/F, GL 4'-5' / B'-F')	12	06-Apr-18	19-Apr-18	06-Apr-18	19-Apr-18	0%	0%	-85																				
FACADE INSTALLATION - by Redland																													
PreCast Concrete Roof Cladding - South Elevation																													
A20220	R/F (GL B'- F') - Install Precast Concrete Roof Cladding (FAC-PC-04)	36	09-Mar-18	19-Apr-18	09-Mar-18	19-Apr-18	0%	0%	-87																				
RDE Super-Structure RC Works																													

Three Months Rolling Programme (3MRP) - Mth 24 - 30 September

Activity ID	Activity Name	CMWP Dur.	CMWP - R0.D5 Start	CMWP - R0.D5 Finish	Actual / Forecast Start	Actual / Forecast Finish	Planned B/L % Complete	Actual % Complete	Finish Variance (+/-d)	September					October					November					December					January
										24					25					26					27					28
										28	04	11	18	25	02	09	16	23	30	06	13	20	27	04	11	18	25	01	08	
RDE Building																														
RDE Structure @ Portion - U (G/F to 15M/F)																														
Block A Grid Line G' to J' / 1' to 6'																														
A50840	RDE - Walls, Columns & 1/F Slab - Zone B	50	29-Mar-17	02-Jun-17	29-Mar-17 A	13-Sep-17 A	100%	100%	-78																					
A50845	RDE - Walls, Columns & 1/F Slab - Zone A	50	18-Apr-17	17-Jun-17	14-Apr-17 A	13-Sep-17 A	100%	100%	-69																					
A50850	RDE - Walls, Columns & 2/F Slab - Zone B	30	17-Jul-17	19-Aug-17	09-Jun-17 A	21-Oct-17	100%	94%	-76																					
A50855	RDE - Walls, Columns & 2/F Slab - Zone A	30	20-Jul-17	23-Aug-17	09-Jun-17 A	02-Nov-17	100%	94%	-80																					
A50860	RDE - Walls, Columns & 3/F Slab - Zone B	22	23-Oct-17	17-Nov-17	23-Oct-17	17-Nov-17	100%	0%	-74																					
A50865	RDE - Walls, Columns & 3/F Slab - Zone A	18	03-Nov-17	23-Nov-17	03-Nov-17	23-Nov-17	100%	0%	-74																					
A50870	RDE - Walls, Columns & 4/F Slab - Zone B	14	18-Nov-17	04-Dec-17	18-Nov-17	04-Dec-17	100%	0%	-72																					
A50875	RDE - Walls, Columns & 4/F Slab - Zone A	15	24-Nov-17	11-Dec-17	24-Nov-17	11-Dec-17	100%	0%	-73																					
A50880	RDE - Walls, Columns & 5/F Slab - Zone B	14	05-Dec-17	20-Dec-17	05-Dec-17	20-Dec-17	100%	0%	-72																					
A50885	RDE - Walls, Columns & 5/F Slab - Zone A	14	12-Dec-17	29-Dec-17	12-Dec-17	29-Dec-17	100%	0%	-73																					
A50890	RDE - Walls, Columns & 6/F Slab - Zone B	12	21-Dec-17	06-Jan-18	21-Dec-17	06-Jan-18	50%	0%	-72																					
A50895	RDE - Walls, Columns & 6/F Slab - Zone A	12	30-Dec-17	13-Jan-18	30-Dec-17	13-Jan-18	8.33%	0%	-73																					
A50900	RDE - Walls, Columns & 7/F Slab - Zone B	12	08-Jan-18	20-Jan-18	08-Jan-18	20-Jan-18	0%	0%	-72																					
A50905	RDE - Walls, Columns & 7/F Slab - Zone A	12	15-Jan-18	27-Jan-18	15-Jan-18	27-Jan-18	0%	0%	-73																					
A50910	RDE - Walls, Columns & 8/F Slab - Zone B	12	22-Jan-18	03-Feb-18	22-Jan-18	03-Feb-18	0%	0%	-72																					
A50915	RDE - Walls, Columns & 8/F Slab - Zone A	12	29-Jan-18	10-Feb-18	29-Jan-18	10-Feb-18	0%	0%	-73																					
A50920	RDE - Walls, Columns & 9/F Slab - Zone B	12	05-Feb-18	21-Feb-18	05-Feb-18	21-Feb-18	0%	0%	-72																					
A50925	RDE - Walls, Columns & 9/F Slab - Zone A	12	12-Feb-18	28-Feb-18	12-Feb-18	28-Feb-18	0%	0%	-73																					
A50940	RDE - Walls, Columns & 10/F Slab - Zone B	12	22-Feb-18	07-Mar-18	22-Feb-18	07-Mar-18	0%	0%	-72																					
A50945	RDE - Walls, Columns & 10/F Slab - Zone A	11	01-Mar-18	13-Mar-18	01-Mar-18	13-Mar-18	0%	0%	-72																					
A50950	RDE - Walls, Columns & 11/F Slab - Zone B	8	08-Mar-18	16-Mar-18	08-Mar-18	16-Mar-18	0%	0%	-70																					
A50955	RDE - Walls, Columns & 11/F Slab - Zone A	10	14-Mar-18	24-Mar-18	14-Mar-18	24-Mar-18	0%	0%	-72																					
A50960	RDE - Walls, Columns & 12/F Slab - Zone B	10	17-Mar-18	28-Mar-18	17-Mar-18	28-Mar-18	0%	0%	-70																					
A50965	RDE - Walls, Columns & 12/F Slab - Zone A	10	26-Mar-18	10-Apr-18	26-Mar-18	10-Apr-18	0%	0%	-72																					
RDE Building Temporary Works																														
RD10090	Material Hoist Erection (Initial)	8	05-Dec-17	13-Dec-17	05-Dec-17	13-Dec-17	100%	0%	-72																					
RDE Building FACADE Preliminaries																														
SHOP DRAWINGS + DESIGN CALCULATION																														
SHOPDRAWING + DESIGN CALCULATION - by Redland																														
A53490	3rd Shopdrawing for PreCast Tubes, Columns and Roof Panel (FC-PC)	14	01-Oct-17	14-Oct-17	01-Oct-17	14-Oct-17	100%	0%	-108																					
A53500	3rd Shopdrawing for PreCast Tubes, Columns and Roof Panel (FC-PC) -	14	15-Oct-17	28-Oct-17	15-Oct-17	28-Oct-17	100%	0%	-108																					
SHOPDRAWING + DESIGN CALCULATION - by PISA																														
A53610	3rd Shopdrawing Cast-in Embed for Window Wall & Louver at 2F to 14F	14	01-Oct-17	14-Oct-17	01-Oct-17	14-Oct-17	100%	0%	-108																					
A53620	3rd Shopdrawing Cast-in Embed for Window Wall & Louver at 2F to 14	14	15-Oct-17	28-Oct-17	15-Oct-17	28-Oct-17	100%	0%	-108																					
A53650	2nd Shopdrawing Cast-in Embed for Window Wall & Louver at 15F to F	14	01-Oct-17	14-Oct-17	01-Oct-17	14-Oct-17	100%	0%	-133																					
A53660	2nd Shopdrawing Cast-in Embed for Window Wall & Louver at 15F to F	14	15-Oct-17	28-Oct-17	15-Oct-17	28-Oct-17	100%	0%	-133																					
A53670	3rd Shopdrawing Cast-in Embed for Window Wall & Louver at 15F to RF	14	29-Oct-17	11-Nov-17	29-Oct-17	11-Nov-17	100%	0%	-133																					
A53680	3rd Shopdrawing Cast-in Embed for Window Wall & Louver at 15F to R	14	12-Nov-17	25-Nov-17	12-Nov-17	25-Nov-17	100%	0%	-133																					
A53700	1st Shopdrawing for Window Wall, Facade Window, Louver and operal	14	16-Sep-17	29-Sep-17	08-Sep-17 A	14-Sep-17 A	100%	100%	-103																					
A53710	2nd Shopdrawing for Window Wall, Facade Window, Louver and opera	14	01-Oct-17	14-Oct-17	01-Oct-17	14-Oct-17	100%	0%	-120																					
A53720	2nd Shopdrawing for Window Wall, Facade Window, Louver and opera	14	15-Oct-17	28-Oct-17	15-Oct-17	28-Oct-17	100%	0%	-120																					
A53730	3rd Shopdrawing for Window Wall, Facade Window, Louver and operal	14	29-Oct-17	11-Nov-17	29-Oct-17	11-Nov-17	100%	0%	-120																					
A53740	3rd Shopdrawing for Window Wall, Facade Window, Louver and operal	14	12-Nov-17	25-Nov-17	12-Nov-17	25-Nov-17	100%	0%	-120																					

Three Months Rolling Programme (3MRP) - Mth 24 - 30 September

Activity ID	Activity Name	CMWP Dur.	CMWP - R0.D5 Start	CMWP - R0.D5 Finish	Actual / Forecast Start	Actual / Forecast Finish	Planned B/L % Complete	Actual % Complete	Finish Variance (+/-d)	September					October					November					December					January			
										24					25					26					27					28			
										28	04	11	18	25	02	09	16	23	30	06	13	20	27	04	11	18	25	01	08				
A53800	3rd Shopdrawing for Window Wall & Louver at 2F to 14F - Review & A	14	01-Oct-17	14-Oct-17	01-Oct-17	14-Oct-17	100%	0%	-99																								
A53830	2nd Shopdrawing for Window Wall & Louver at 15F to RF	14	01-Oct-17	14-Oct-17	01-Oct-17	14-Oct-17	100%	0%	-130																								
A53840	2nd Shopdrawing for Window Wall & Louver at 15F to RF - Review & .	14	15-Oct-17	28-Oct-17	15-Oct-17	28-Oct-17	100%	0%	-130																								
A53850	3rd Shopdrawing for Window Wall & Louver at 15F to RF	14	29-Oct-17	11-Nov-17	29-Oct-17	11-Nov-17	100%	0%	-130																								
A53860	3rd Shopdrawing for Window Wall & Louver at 15F to RF - Review & /	14	12-Nov-17	25-Nov-17	12-Nov-17	25-Nov-17	100%	0%	-130																								
PERFORMANCE MOCK UP TEST																																	
PERFORMANCE MOCK UP TEST - by PISA																																	
A53950	2nd Performance Mock Up Test Design Submission of Window Wall (F	14	01-Oct-17	14-Oct-17	01-Oct-17	14-Oct-17	100%	0%	-124																								
A53960	2nd Performance Mock Up Test Design Submission of Window Wall (F	14	15-Oct-17	28-Oct-17	15-Oct-17	28-Oct-17	100%	0%	-124																								
A53970	3rd Performance Mock Up Test Design Submission of Window Wall (F	14	29-Oct-17	11-Nov-17	29-Oct-17	11-Nov-17	100%	0%	-124																								
A53980	3rd Performance Mock Up Test Design Submission of Window Wall (F	14	12-Nov-17	25-Nov-17	12-Nov-17	25-Nov-17	100%	0%	-124																								
A53990	1st Performance Mock Up Test Design Submission of Window Wall (F	14	21-Mar-17	03-Apr-17	21-Mar-17 A	01-Oct-17	100%	87%	-132																								
A54000	1st Performance Mock Up Test Design Submission of Window Wall (F	14	02-Oct-17	15-Oct-17	02-Oct-17	15-Oct-17	100%	0%	-132																								
A54010	2nd Performance Mock Up Test Design Submission of Window Wall (F	14	16-Oct-17	29-Oct-17	16-Oct-17	29-Oct-17	100%	0%	-132																								
A54020	2nd Performance Mock Up Test Design Submission of Window Wall (F	14	30-Oct-17	12-Nov-17	30-Oct-17	12-Nov-17	100%	0%	-132																								
A54030	3rd Performance Mock Up Test Design Submission of Window Wall (F	14	13-Nov-17	26-Nov-17	13-Nov-17	26-Nov-17	100%	0%	-132																								
A54040	3rd Performance Mock Up Test Design Submission of Window Wall (F	14	27-Nov-17	10-Dec-17	27-Nov-17	10-Dec-17	100%	0%	-132																								
BD DRAWING + DESIGN CALCULATION																																	
BD DRAWING + DESIGN CALCULATION - by PISA																																	
A54180	2nd BD Submission Cast-in Embed for Window Wall & Louver at 2F to	14	21-Aug-17	04-Sep-17	02-Aug-17 A	30-Aug-17 A	100%	100%	-77																								
A54200	3rd BD Submission Cast-in Embed for Window Wall & Louver at 2F to :	14	16-Sep-17	29-Sep-17	08-Sep-17 A	13-Sep-17 A	100%	100%	-63																								
A54220	1st BD Submission Cast-in Embed for Window Wall & Louver at 15F to	14	30-Mar-17	12-Apr-17	30-Mar-17 A	11-Oct-17	100%	17%	-132																								
A54230	2nd BD Submission Cast-in Embed for Window Wall & Louver at 15F to	14	12-Oct-17	25-Oct-17	12-Oct-17	25-Oct-17	100%	0%	-132																								
A54240	2nd BD Submission Cast-in Embed for Window Wall & Louver at 15F to	14	26-Oct-17	08-Nov-17	26-Oct-17	08-Nov-17	100%	0%	-132																								
A54250	3rd BD Submission Cast-in Embed for Window Wall & Louver at 15F to	14	09-Nov-17	22-Nov-17	09-Nov-17	22-Nov-17	100%	0%	-132																								
A54260	3rd BD Submission Cast-in Embed for Window Wall & Louver at 15F to	14	23-Nov-17	06-Dec-17	23-Nov-17	06-Dec-17	100%	0%	-132																								
A54280	1st BD Submission for Window Wall, Facade Window, Louver and oper	14	30-Mar-17	12-Apr-17	30-Mar-17 A	13-Sep-17 A	100%	100%	-104																								
A54290	2nd BD Submission for Window Wall, Facade Window, Louver and ope	14	01-Oct-17	14-Oct-17	01-Oct-17	14-Oct-17	100%	0%	-122																								
A54300	2nd BD Submission for Window Wall, Facade Window, Louver and ope	14	15-Oct-17	28-Oct-17	15-Oct-17	28-Oct-17	100%	0%	-122																								
A54310	3rd BD Submission for Window Wall, Facade Window, Louver and oper	14	29-Oct-17	11-Nov-17	29-Oct-17	11-Nov-17	100%	0%	-122																								
A54320	3rd BD Submission for Window Wall, Facade Window, Louver and oper	14	12-Nov-17	25-Nov-17	12-Nov-17	25-Nov-17	100%	0%	-122																								
A54340	1st BD Submission for Window Wall & Louver at 2F to 14F - Review &	14	28-Mar-17	10-Apr-17	28-Mar-17 A	13-Sep-17 A	100%	100%	-106																								
A54350	2nd BD Submission for Window Wall & Louver at 2F to 14F	14	01-Oct-17	14-Oct-17	01-Oct-17	14-Oct-17	100%	0%	-124																								
A54360	2nd BD Submission for Window Wall & Louver at 2F to 14F - Review &	14	15-Oct-17	28-Oct-17	15-Oct-17	28-Oct-17	100%	0%	-124																								
A54370	3rd BD Submission for Window Wall & Louver at 2F to 14F	14	29-Oct-17	11-Nov-17	29-Oct-17	11-Nov-17	100%	0%	-124																								
A54380	3rd BD Submission for Window Wall & Louver at 2F to 14F - Review &	14	12-Nov-17	25-Nov-17	12-Nov-17	25-Nov-17	100%	0%	-124																								
A54390	1st BD Submission for Window Wall & Louver at 15F to RF	14	01-Oct-17	14-Oct-17	01-Oct-17	14-Oct-17	100%	0%	-134																								
A54400	1st BD Submission for Window Wall & Louver at 15F to RF - Review &	14	15-Oct-17	28-Oct-17	15-Oct-17	28-Oct-17	100%	0%	-134																								
A54410	2nd BD Submission for Window Wall & Louver at 15F to RF	14	29-Oct-17	11-Nov-17	29-Oct-17	11-Nov-17	100%	0%	-134																								
A54420	2nd BD Submission for Window Wall & Louver at 15F to RF - Review &	14	12-Nov-17	25-Nov-17	12-Nov-17	25-Nov-17	100%	0%	-134																								
A54430	3rd BD Submission for Window Wall & Louver at 15F to RF	14	26-Nov-17	09-Dec-17	26-Nov-17	09-Dec-17	100%	0%	-134																								
A54440	3rd BD Submission for Window Wall & Louver at 15F to RF - Review &	14	10-Dec-17	23-Dec-17	10-Dec-17	23-Dec-17	100%	0%	-134																								
RDE External Envelope																																	
RDE Structure																																	
A21260	RDE - Wall, Column & 7/F Slab Complete	0		20-Jan-18		20-Jan-18	0%	0%	-72																								
FACADE INSTALLATION - by Permasteelisa																																	

Three Months Rolling Programme (3MRP) - Mth 24 - 30 September

Activity ID	Activity Name	CMWP Dur.	CMWP - R0.D5 Start	CMWP -R0.D5 Finish	Actual / Forecast Start	Actual / Forecast Finish	Planned B/L % Complete	Actual % Complete	Finish Variance (+/-d)	September					October				November				December				January			
										24					25				26				27				28			
										28	04	11	18	25	02	09	16	23	30	06	13	20	27	04	11	18	25	01	08	
A20530	Sector F	0		30-Sep-17		30-Sep-17	100%	0%	-113	Sector F,																				
M+ Podium Access																														
A58430	Zone B Access - Complete & De-prop Zone B Structure	0		06-Feb-18		06-Feb-18	0%	0%	-40																					
A58440	Zone Q Access - Complete & De-prop Zone Q Structure	0		30-Jan-18		30-Jan-18	0%	0%	-40																					
A58460	Zone A1 Access - Complete & De-prop Zone A1 Structure	0		16-Nov-17		16-Nov-17	100%	0%	-100																					
A58490	Zone A4 Access - Complete & De-prop Zone A4 Structure	0		25-Nov-17		25-Nov-17	100%	0%	-80																					
A58500	Zone A5 Access - Complete & De-prop Zone A5 Structure	0		03-Jan-18		03-Jan-18	100%	0%	-75																					
A58510	Zone H Access - Complete & De-prop Zone H Structure (GL12-14/K-M)	0		24-Oct-17		24-Oct-17	100%	0%	-85																					
A58515	Zone H Access - Complete & De-prop Zone H Structure	0		31-Jan-18		31-Jan-18	0%	0%	-68																					
A58520	Zone E Access - Complete & De-prop Zone E Structure	0		01-Nov-17		01-Nov-17	100%	0%	-49																					
A58570	Zone N Access - Complete & De-prop Zone N Podium Structure	0		14-Oct-17		14-Oct-17	100%	0%	-51																					
A58580	Zone F Access - Complete & De-prop Zone F Podium Structure	0		24-Jan-18		24-Jan-18	0%	0%	-40																					
A59150	Zone C Access - Complete & De-prop Zone C Structure	0		13-Dec-17		13-Dec-17	100%	0%	-68																					
M+ Tower Access																														
Tower Structure Completion Preparation for Builders' Work Access																														
A20670	3/F Curing & Falseworks Stripping	20	12-Dec-17	03-Jan-18	12-Dec-17	03-Jan-18	0%	0%	-43																					
A20710	4/F Curing & Falseworks Stripping	20	12-Nov-17	01-Dec-17	12-Nov-17	01-Dec-17	35%	0%	-46																					
A20720	5/F Curing & Falseworks Stripping	20	24-Nov-17	13-Dec-17	24-Nov-17	13-Dec-17	0%	0%	-44																					
A20730	6/F Curing & Falseworks Stripping	20	05-Dec-17	24-Dec-17	05-Dec-17	24-Dec-17	0%	0%	-44																					
A20740	7/F Curing & Falseworks Stripping	20	16-Dec-17	07-Jan-18	16-Dec-17	07-Jan-18	0%	0%	-43																					
A20750	8/F Curing & Falseworks Stripping	20	30-Dec-17	19-Jan-18	30-Dec-17	19-Jan-18	0%	0%	-43																					
A20760	9/F Curing & Falseworks Stripping	20	12-Jan-18	31-Jan-18	12-Jan-18	31-Jan-18	0%	0%	-44																					
A20770	10/F Curing & Falseworks Stripping	20	24-Jan-18	12-Feb-18	24-Jan-18	12-Feb-18	0%	0%	-44																					
A20780	11/F Curing & Falseworks Stripping	20	04-Feb-18	26-Feb-18	04-Feb-18	26-Feb-18	0%	0%	-43																					
Facade Completion & Fit-out Works Access Dates (Weathertight)																														
A20850	4/F Fit-Out Works Access	0	01-Oct-17		01-Oct-17		100%	0%	-132	4/F Fit-Out Works Access, 01-Oct-17																				
A20860	5/F Fit-Out Works Access	0	01-Oct-17		01-Oct-17		100%	0%	-132	5/F Fit-Out Works Access, 01-Oct-17																				
A20870	6/F Fit-Out Works Access	0	01-Oct-17		01-Oct-17		100%	0%	-132	6/F Fit-Out Works Access, 01-Oct-17																				
A20880	7/F Fit-Out Works Access	0	01-Oct-17		01-Oct-17		100%	0%	-132	7/F Fit-Out Works Access, 01-Oct-17																				
A20890	8/F Fit-Out Works Access	0	01-Oct-17		01-Oct-17		100%	0%	-132	8/F Fit-Out Works Access, 01-Oct-17																				
A20900	9/F Fit-Out Works Access	0	01-Oct-17		01-Oct-17		100%	0%	-132	9/F Fit-Out Works Access, 01-Oct-17																				
A20910	10/F Fit-Out Works Access	0	01-Oct-17		01-Oct-17		100%	0%	-132	10/F Fit-Out Works Access, 01-Oct-17																				
A20920	11/F Fit-Out Works Access	0	01-Oct-17		01-Oct-17		100%	0%	-132	11/F Fit-Out Works Access, 01-Oct-17																				
A20930	12/F Fit-Out Works Access	0	01-Oct-17		01-Oct-17		100%	0%	-132	12/F Fit-Out Works Access, 01-Oct-17																				
A20940	13/F Fit-Out Works Access	0	01-Oct-17		01-Oct-17		100%	0%	-132	13/F Fit-Out Works Access, 01-Oct-17																				
A20950	14/F Fit-Out Works Access	0	01-Oct-17		01-Oct-17		100%	0%	-132	14/F Fit-Out Works Access, 01-Oct-17																				
A23570	3/F Facade Installation Complete	0		30-Sep-17		30-Sep-17	100%	0%	-132	3/F Facade Installation Complete,																				
A23580	4/F Facade Installation Complete	0		30-Sep-17		30-Sep-17	100%	0%	-132	4/F Facade Installation Complete,																				
A23590	5/F Facade Installation Complete	0		30-Sep-17		30-Sep-17	100%	0%	-132	5/F Facade Installation Complete,																				
A23600	6/F Facade Installation Complete	0		30-Sep-17		30-Sep-17	100%	0%	-132	6/F Facade Installation Complete,																				
A23610	7/F Facade Installation Complete	0		30-Sep-17		30-Sep-17	100%	0%	-132	7/F Facade Installation Complete,																				
A23620	8/F Facade Installation Complete	0		30-Sep-17		30-Sep-17	100%	0%	-132	8/F Facade Installation Complete,																				
A23630	9/F Facade Installation Complete	0		30-Sep-17		30-Sep-17	100%	0%	-132	9/F Facade Installation Complete,																				
A23640	10/F Facade Installation Complete	0		30-Sep-17		30-Sep-17	100%	0%	-132	10/F Facade Installation Complete,																				
A23650	11/F Facade Installation Complete	0		30-Sep-17		30-Sep-17	100%	0%	-132	11/F Facade Installation Complete,																				
A23660	12/F Facade Installation Complete	0		30-Sep-17		30-Sep-17	100%	0%	-132	12/F Facade Installation Complete,																				

Three Months Rolling Programme (3MRP) - Mth 24 - 30 September

Activity ID	Activity Name	CMWP Dur.	CMWP - R0.D5 Start	CMWP -R0.D5 Finish	Actual / Forecast Start	Actual / Forecast Finish	Planned B/L % Complete	Actual % Complete	Finish Variance (+/-d)	September					October					November					December					January		
										24					25					26					27					28		
										28	04	11	18	25	02	09	16	23	30	06	13	20	27	04	11	18	25	01	08			
A23670	13/F Facade Installation Complete	0		30-Sep-17		30-Sep-17	100%	0%	-132						13/F Facade Installation Complete,																	
A23680	14/F Facade Installation Complete	0		30-Sep-17		30-Sep-17	100%	0%	-132						14/F Facade Installation Complete,																	
A23690	15/F Facade Installation Complete	0		30-Sep-17		30-Sep-17	100%	0%	-132						15/F Facade Installation Complete,																	
A23700	16/F Facade Installation Complete	0		30-Sep-17		30-Sep-17	100%	0%	-132						16/F Facade Installation Complete,																	
Lifts and Escalators																																
Podium Lift & Escalator Installation																																
Art Lift (LT13) @ Zone A1																																
LT10530	Available of lift Shaft LT13 (w/ Zone A1 Temporary watertight)	0		27-Dec-17		27-Dec-17	100%	0%	-99																							
LT10535	Builders' Work for LT13 Lift Shaft & M/C Room	12	28-Dec-17	11-Jan-18	28-Dec-17	11-Jan-18	83.33%	0%	-80																							
LT10540	Commence LT13 Lift M/C Room Installation	0	12-Jan-18		12-Jan-18		0%	0%	-99																							
LT10550	Lift M/C Room Installation @ B2/F (LT13)	25	12-Jan-18	09-Feb-18	12-Jan-18	09-Feb-18	0%	0%	-80																							
LT10560	Lift Car Installation (LT13)	90	10-Feb-18	10-May-18	10-Feb-18	10-May-18	0%	0%	-97																							
Passenger Lift, FS & Disable Lift (LT12) @ Zone A1																																
LT10590	Available of lift Shaft LT12 (w/ Zone A1 Temporary watertight)	0	26-Nov-17		26-Nov-17		100%	0%	-96																							
LT10600	Builders' Work for LT12 Lift Shaft	25	27-Nov-17	27-Dec-17	27-Nov-17	27-Dec-17	100%	0%	-80																							
LT10610	Lift Car Installation (LT12)	60	28-Dec-17	25-Feb-18	28-Dec-17	25-Feb-18	18.33%	0%	-99						LT10610																	
LT10620	EMSD Inspection (LT12)	21	26-Feb-18	18-Mar-18	26-Feb-18	18-Mar-18	0%	0%	-99											LT10620												
Passenger Lift, FS & Disable Lift (LT14) @ Zone A4																																
LT10640	Available of lift Shaft LT14 (w/ Zone A4 Temporary watertight)	0	26-Nov-17		26-Nov-17		100%	0%	-96																							
LT10650	Builders' Work for LT14 Lift Shaft	25	27-Nov-17	27-Dec-17	27-Nov-17	27-Dec-17	100%	0%	-80																							
LT10660	Lift Car Installation (LT14)	60	28-Dec-17	25-Feb-18	28-Dec-17	25-Feb-18	18.33%	0%	-99						LT10660																	
LT10670	EMSD Inspection (LT14)	21	26-Feb-18	18-Mar-18	26-Feb-18	18-Mar-18	0%	0%	-99											LT10670												
Passenger Lift, Diable Lift (LT15, LT16 & LT17) @ Zone A4																																
LT10690	Available of lift Shaft LT14 (w/ Zone A4 Temporary watertight)	0	28-Dec-17		28-Dec-17		100%	0%	-99																							
LT10700	Builders' Work for LT15, LT16 & LT17 Lift Shafts	25	28-Dec-17	21-Jan-18	28-Dec-17	21-Jan-18	44%	0%	-99																							
LT10710	Lifts Car Installation (LT15, LT16 & LT17)	60	22-Jan-18	22-Mar-18	22-Jan-18	22-Mar-18	0%	0%	-99																							
LT10720	EMSD Inspection (LT15, LT16 & LT17)	21	23-Mar-18	12-Apr-18	23-Mar-18	12-Apr-18	0%	0%	-99																							
Passenger Lift, FS Lift (LT21 & LT22) @ Zone E																																
LT10820	Available of lift Shaft LT21 & LT22 (w/ Zone E Temporary watertight)	0	06-Feb-18		06-Feb-18		100%	0%	-138																							
LT10830	Builders' Work for LT21 & LT22 Lift Shaft	25	06-Feb-18	09-Mar-18	06-Feb-18	09-Mar-18	36%	0%	-112																							
LT10840	Lifts Car Installation (LT21 & LT22)	60	10-Mar-18	08-May-18	10-Mar-18	08-May-18	0%	0%	-139																							
LT10850	EMSD Inspection (LT21 & LT22)	21	09-May-18	29-May-18	09-May-18	29-May-18	0%	0%	-139																							
Escalators (ES03 & ES04) @ Zone AB1F to GF																																
LT11170	Available of Escalator Pit ES03 & ES04 at Zone A	0		25-Nov-17		25-Nov-17	100%	0%	-96																							
LT11180	Escalators ES03 & ES04 Installation	60	26-Nov-17	24-Jan-18	26-Nov-17	24-Jan-18	66.67%	0%	-96																							
LT11190	EMSD Inspection (ES03 & ES04)	21	25-Jan-18	14-Feb-18	25-Jan-18	14-Feb-18	0%	0%	-96						LT11190																	
Escalators (ES05 & ES06) @ Zone AGF to 2F																																
LT11210	Available of Escalator Pit ES05 & ES06 at Zone A	0		24-Jan-18		24-Jan-18	0%	0%	-96																							
LT11220	Escalators ES05 & ES06 Installation	75	25-Jan-18	09-Apr-18	25-Jan-18	09-Apr-18	0%	0%	-96																							
Escalators (ES11 & ES12) @ Zone R B1F to GF																																
LT11250	Available of Escalator Pit ES11 & ES12 at Zone R	0		20-Feb-18		20-Feb-18	0%	0%	-102																							
LT11260	Escalators ES11 & ES12 Installation	60	21-Feb-18	21-Apr-18	21-Feb-18	21-Apr-18	0%	0%	-102																							
ABWF & BS Pre-Construction Works																																
AB10070	Shop drawings Submission & Approval	210	02-Oct-16	12-May-17	02-Oct-16 A	03-Nov-17	100%	85%	-120																							
AB10080	Method Statement & ITP Submission & Approval	210	02-Oct-16	12-May-17	02-Oct-16 A	03-Nov-17	100%	85%	-120																							
AB10090	Materials Submission & Approval	210	02-Oct-16	12-May-17	02-Oct-16 A	22-Oct-17	100%	90%	-109																							

Three Months Rolling Programme (3MRP) - Mth 24 - 30 September

Activity ID	Activity Name	CMWP Dur.	CMWP - R0.D5 Start	CMWP -R0.D5 Finish	Actual / Forecast Start	Actual / Forecast Finish	Planned B/L % Complete	Actual % Complete	Finish Variance (+/-d)	September					October					November					December					January			
										24					25					26					27					28			
										28	04	11	18	25	02	09	16	23	30	06	13	20	27	04	11	18	25	01	08				
Long Lead Materials Procurement & Delivery																																	
AB10100	Others	270	06-Jan-17	15-Oct-17	06-Jan-17 A	22-Jan-18	80.56%	0%	-46																								
AB10140	Timber (Floor, Wall & Ceiling)	0	20-Nov-17		20-Nov-17*		0%	0%	0																								
Doors																																	
AB10110	B2/F & B1/F	0	01-Oct-17		01-Oct-17*		100%	0%	-30																								
AB10120	LG/F & G/F	0	01-Oct-17		01-Oct-17*		0%	0%	0																								
AB10130	1/F & above	0	01-Nov-17		01-Nov-17*		0%	0%	0																								
ABWF & Building Services Installation																																	
M+ Basement ABWF & BS Installation																																	
B2/F - Zone E & Zone E2 (Sector A)																																	
Tanks																																	
M+ Sprinkler Water Tank																																	
AB13590	Waterproofing & water test	12	01-Oct-17	14-Oct-17	01-Oct-17	14-Oct-17	100%	0%	-132																								
AB13600	Plastering work (inside tank)	10	15-Oct-17	24-Oct-17	15-Oct-17	24-Oct-17	100%	0%	-132																								
AB13610	Wall & floor tiling	14	25-Oct-17	08-Nov-17	25-Oct-17	08-Nov-17	100%	0%	-132																								
AB13620	Application of sealer on soffit (outside tank)	7	09-Nov-17	15-Nov-17	09-Nov-17	15-Nov-17	100%	0%	-132																								
AB13630	Cat ladder	7	16-Nov-17	22-Nov-17	16-Nov-17	22-Nov-17	100%	0%	-132																								
AB13640	Hatch cover	7	23-Nov-17	29-Nov-17	23-Nov-17	29-Nov-17	100%	0%	-132																								
M+ FS Water Tank																																	
AB13660	Waterproofing & water test	12	25-Oct-17	06-Nov-17	25-Oct-17	06-Nov-17	100%	0%	-132																								
AB13670	Plastering work (inside tank)	10	07-Nov-17	16-Nov-17	07-Nov-17	16-Nov-17	100%	0%	-132																								
AB13680	Wall & floor tiling	14	17-Nov-17	30-Nov-17	17-Nov-17	30-Nov-17	100%	0%	-132																								
AB13690	Application of sealer on soffit (outside tank)	7	01-Dec-17	07-Dec-17	01-Dec-17	07-Dec-17	100%	0%	-132																								
AB13700	Cat ladder	7	08-Dec-17	14-Dec-17	08-Dec-17	14-Dec-17	100%	0%	-132																								
AB13710	Hatch cover	7	15-Dec-17	21-Dec-17	15-Dec-17	21-Dec-17	100%	0%	-132																								
M+ IR Tank																																	
AB13730	Waterproofing & water test	12	17-Nov-17	28-Nov-17	17-Nov-17	28-Nov-17	100%	0%	-132																								
AB13740	Plastering work (inside tank)	10	29-Nov-17	08-Dec-17	29-Nov-17	08-Dec-17	100%	0%	-132																								
AB13750	Wall & floor tiling	14	09-Dec-17	22-Dec-17	09-Dec-17	22-Dec-17	100%	0%	-132																								
AB13760	Application of sealer on soffit (outside tank)	7	23-Dec-17	31-Dec-17	23-Dec-17	31-Dec-17	100%	0%	-132																								
AB13780	Hatch cover	7	09-Jan-18	15-Jan-18	09-Jan-18	15-Jan-18	100%	0%	-132																								
Rain Water Retention Tank																																	
AB13800	Waterproofing & water test	12	09-Dec-17	20-Dec-17	09-Dec-17	20-Dec-17	100%	0%	-132																								
AB13810	Plastering work (inside tank)	10	21-Dec-17	02-Jan-18	21-Dec-17	02-Jan-18	100%	0%	-132																								
AB13820	Wall & floor tiling	14	03-Jan-18	16-Jan-18	03-Jan-18	16-Jan-18	100%	0%	-132																								
AB13830	Application of sealer on soffit (outside tank)	7	17-Jan-18	23-Jan-18	17-Jan-18	23-Jan-18	100%	0%	-132																								
AB13840	Cat ladder	7	24-Jan-18	30-Jan-18	24-Jan-18	30-Jan-18	100%	0%	-132																								
AB13850	Hatch cover	7	31-Jan-18	06-Feb-18	31-Jan-18	06-Feb-18	100%	0%	-132																								
Plantrooms																																	
FS Pump Room																																	
Builders' Work																																	
AB13370	Concrete plinth	5	11-Dec-17	16-Dec-17	11-Dec-17	16-Dec-17	100%	0%	-101																								
AB13380	Wall rendering	7	16-Dec-17	23-Dec-17	16-Dec-17	23-Dec-17	100%	0%	-101																								
AB13390	Floor Screeding	7	23-Dec-17	02-Jan-18	23-Dec-17	02-Jan-18	100%	0%	-101																								
AB13400	Wall Epoxy Paint	7	02-Jan-18	09-Jan-18	02-Jan-18	09-Jan-18	100%	0%	-101																								
AB13410	Sealer on ceiling soffit & application of epoxy paint on wall	14	09-Jan-18	23-Jan-18	09-Jan-18	23-Jan-18	42.86%	0%	-101																								

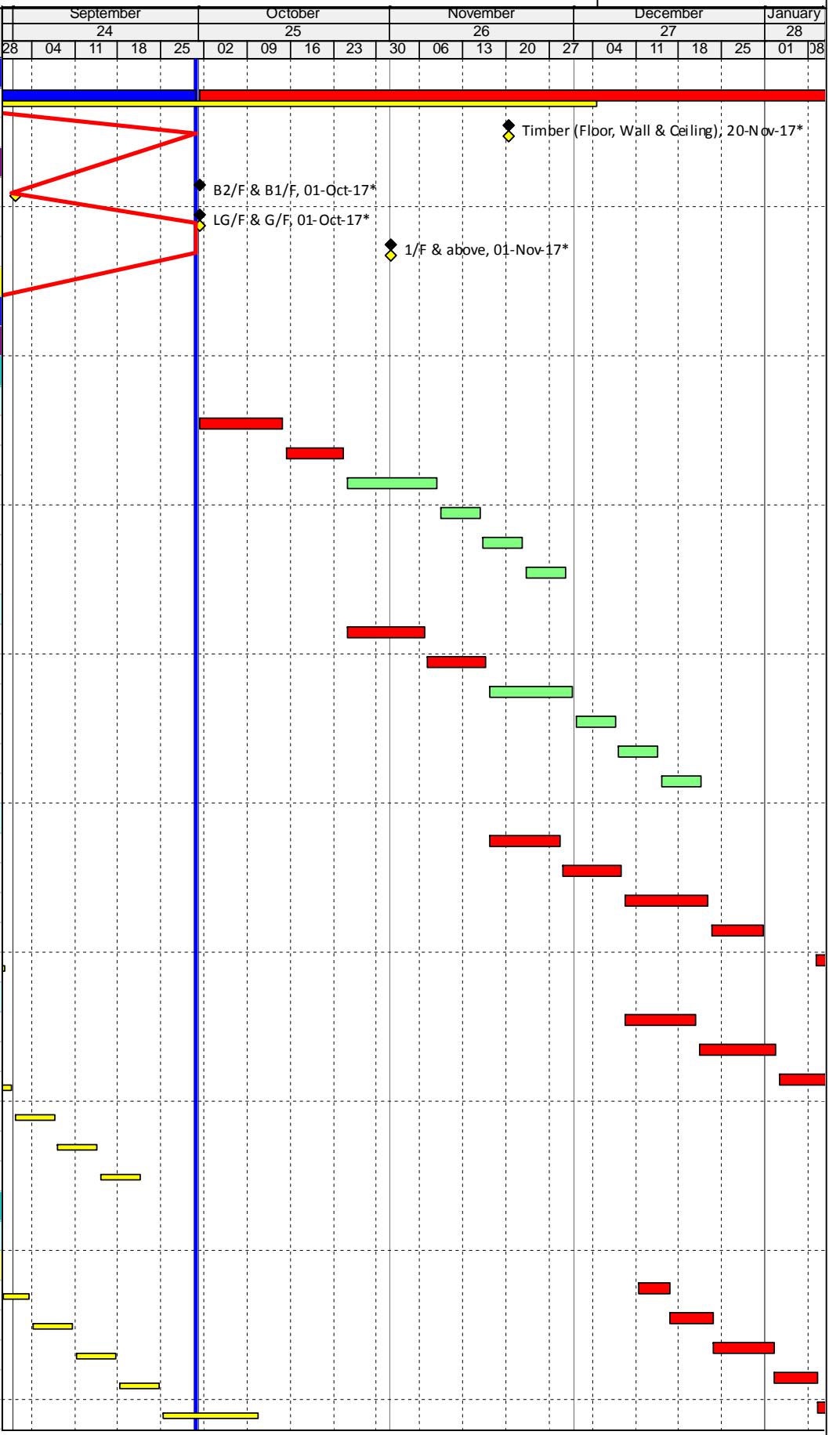

Three Months Rolling Programme (3MRP) - Mth 24 - 30 September

Activity ID	Activity Name	CMWP Dur.	CMWP - R0.D5 Start	CMWP -R0.D5 Finish	Actual / Forecast Start	Actual / Forecast Finish	Planned B/L % Complete	Actual % Complete	Finish Variance (+/-d)	September					October					November					December					January								
										24					25					26					27					28								
										28	04	11	18	25	02	09	16	23	30	06	13	20	27	04	11	18	25	01	08									
Plumbing & Drainage																																						
AB52190	P&D 1st fix - B2F Sector B	30	21-Jan-18	22-Feb-18	21-Jan-18	22-Feb-18	0%	0%	-85																													
AB52195	P&D 2nd fix - B2F Sector B	45	23-Feb-18	12-Apr-18	23-Feb-18	12-Apr-18	0%	0%	-85																													
FS System																																						
AB52220	FS 1st fix - B2F Sector B	30	21-Jan-18	22-Feb-18	21-Jan-18	22-Feb-18	0%	0%	-85																													
AB52225	FS 2nd fix - B2F Sector B	45	23-Feb-18	12-Apr-18	23-Feb-18	12-Apr-18	0%	0%	-85																													
HVAC System																																						
AB52250	HVAC 1st fix - B2F Sector B	60	21-Jan-18	24-Mar-18	21-Jan-18	24-Mar-18	0%	0%	-85																													
AB52255	HVAC 2nd fix - B2F Sector B	69	25-Mar-18	07-Jun-18	25-Mar-18	07-Jun-18	0%	0%	-85																													
B2/F - Zone A (Sector C)																																						
Plantrooms																																						
SH Water Tank/ Street Hydrant Tank																																						
AB11910	Waterproofing & water test	12	29-Nov-17	10-Dec-17	29-Nov-17	10-Dec-17	100%	0%	-132																													
AB11920	Plastering work (inside tank)	10	11-Dec-17	20-Dec-17	11-Dec-17	20-Dec-17	100%	0%	-132																													
AB11930	Wall & floor tiling	14	21-Dec-17	06-Jan-18	21-Dec-17	06-Jan-18	100%	0%	-132																													
AB11950	Cat ladder	7	14-Jan-18	20-Jan-18	14-Jan-18	20-Jan-18	100%	0%	-132																													
AB11960	Hatch cover	7	21-Jan-18	27-Jan-18	21-Jan-18	27-Jan-18	100%	0%	-132																													
Grease Trap Room for Podium																																						
Builders' Work																																						
AB11550	Concrete plinth & waterproofing works	12	01-Nov-17	14-Nov-17	01-Nov-17	14-Nov-17	100%	0%	-87																													
AB11560	Floor Screeding	7	15-Nov-17	21-Nov-17	15-Nov-17	21-Nov-17	100%	0%	-102																													
AB11570	Wall rendering	7	22-Nov-17	28-Nov-17	22-Nov-17	28-Nov-17	100%	0%	-102																													
AB11580	Sealer on ceiling soffit & application of epoxy paint on wall	7	29-Nov-17	05-Dec-17	29-Nov-17	05-Dec-17	100%	0%	-102																													
BS Installation																																						
AB11590	General building services installation	14	20-Dec-17	05-Jan-18	20-Dec-17	05-Jan-18	100%	0%	-102																													
AB11595	Install sewage pipes & SST grease trap tanks	14	06-Jan-18	19-Jan-18	06-Jan-18	19-Jan-18	78.57%	0%	-102																													
Final Finishes																																						
AB11600	Final coat of paint on ceiling & wall	3	20-Jan-18	22-Jan-18	20-Jan-18	22-Jan-18	0%	0%	-102																													
AB11610	Sealer on floor	3	23-Jan-18	25-Jan-18	23-Jan-18	25-Jan-18	0%	0%	-102																													
M+ Water Pump Room																																						
Builders' Work																																						
AB11630	Concrete plinth & waterproofing works	12	22-Nov-17	03-Dec-17	22-Nov-17	03-Dec-17	100%	0%	-102																													
AB11640	Floor Screeding	7	04-Dec-17	10-Dec-17	04-Dec-17	10-Dec-17	100%	0%	-102																													
AB11650	Wall Rendering	7	11-Dec-17	17-Dec-17	11-Dec-17	17-Dec-17	100%	0%	-102																													
AB11660	Sealer on ceiling soffit & application of epoxy paint on wall	7	18-Dec-17	24-Dec-17	18-Dec-17	24-Dec-17	100%	0%	-102																													
BS Installation																																						
AB11670	MEP 2nd fix	15	11-Jan-18	25-Jan-18	11-Jan-18	25-Jan-18	40%	0%	-102																													
AB52270	Install water pump set	30	26-Jan-18	27-Feb-18	26-Jan-18	27-Feb-18	0%	0%	-102																													
Final Finishes																																						
AB11680	Final coat of paint & wall	3	28-Feb-18	02-Mar-18	28-Feb-18	02-Mar-18	0%	0%	-102																													
AB11690	Sealer on floor	3	03-Mar-18	05-Mar-18	03-Mar-18	05-Mar-18	0%	0%	-102																													
CSF FS Pump Room																																						
Builders' Work																																						
AB11830	Concrete plinth & waterproofing works	12	04-Jan-18	15-Jan-18	04-Jan-18	15-Jan-18	100%	0%	-102																													
AB11840	Floor Screeding	7	16-Jan-18	22-Jan-18	16-Jan-18	22-Jan-18	14.29%	0%	-102																													
AB11850	Wall Rendering	7	23-Jan-18	29-Jan-18	23-Jan-18	29-Jan-18	0%	0%	-102																													

Three Months Rolling Programme (3MRP) - Mth 24 - 30 September

Activity ID	Activity Name	CMWP Dur.	CMWP - R0.D5 Start	CMWP -R0.D5 Finish	Actual / Forecast Start	Actual / Forecast Finish	Planned B/L % Complete	Actual % Complete	Finish Variance (+/-d)	September					October					November					December					January								
										24					25					26					27					28								
										28	04	11	18	25	02	09	16	23	30	06	13	20	27	04	11	18	25	01	08									
AB11860	Sealer on ceiling soffit & application of epoxy paint on wall	7	30-Jan-18	05-Feb-18	30-Jan-18	05-Feb-18	0%	0%	-102																													
BS Installation																																						
AB11870	MEP 2nd fix	15	23-Feb-18	09-Mar-18	23-Feb-18	09-Mar-18	0%	0%	-102																													
AB11875	Install FS Pump Set & SAT	30	10-Mar-18	12-Apr-18	10-Mar-18	12-Apr-18	0%	0%	-102																													
Final Finishes																																						
AB11880	Final coat of paint on wall	3	13-Apr-18	15-Apr-18	13-Apr-18	15-Apr-18	0%	0%	-102																													
AB11890	Sealer on floor	3	16-Apr-18	18-Apr-18	16-Apr-18	18-Apr-18	0%	0%	-102																													
ICT Room																																						
Builders' Work																																						
AB12120	Blockwall	10	14-Jan-18	23-Jan-18	14-Jan-18	23-Jan-18	100%	0%	-132																													
AB12130	Plastering & screeding	5	24-Jan-18	28-Jan-18	24-Jan-18	28-Jan-18	100%	0%	-132																													
AB12135	Sealer on ceiling soffit & application of epoxy paint on wall	5	29-Jan-18	02-Feb-18	29-Jan-18	02-Feb-18	100%	0%	-132																													
BS Installation																																						
AB12140	MEP 2nd fix & final fix	30	03-Feb-18	07-Mar-18	03-Feb-18	07-Mar-18	43.33%	0%	-132																													
Final Finishes																																						
AB12150	Final coat of paint on wall	3	08-Mar-18	10-Mar-18	08-Mar-18	10-Mar-18	0%	0%	-132																													
AB12160	Sealer on floor	3	11-Mar-18	13-Mar-18	11-Mar-18	13-Mar-18	0%	0%	-132																													
ICT Riser																																						
Builders' Work																																						
AB12180	Blockwall	10	24-Jan-18	02-Feb-18	24-Jan-18	02-Feb-18	100%	0%	-132																													
AB12190	Plastering & screeding	5	03-Feb-18	07-Feb-18	03-Feb-18	07-Feb-18	100%	0%	-132																													
AB12195	Sealer on ceiling soffit & application of epoxy paint on wall	5	08-Feb-18	12-Feb-18	08-Feb-18	12-Feb-18	100%	0%	-132																													
BS Installation																																						
AB12200	MEP 2nd & final fix	30	13-Feb-18	17-Mar-18	13-Feb-18	17-Mar-18	10%	0%	-132																													
Final Finishes																																						
AB12210	Final coat of paint on wall	3	18-Mar-18	20-Mar-18	18-Mar-18	20-Mar-18	0%	0%	-132																													
AB12220	Sealer on floor	3	21-Mar-18	23-Mar-18	21-Mar-18	23-Mar-18	0%	0%	-132																													
Security Control Room																																						
Builders' Work																																						
AB11980	Blockwall	10	07-Jan-18	16-Jan-18	07-Jan-18	16-Jan-18	100%	0%	-132																													
AB11990	Plastering & screeding	5	17-Jan-18	21-Jan-18	17-Jan-18	21-Jan-18	100%	0%	-132																													
AB12000	Acoustic ceiling framework	5	22-Jan-18	26-Jan-18	22-Jan-18	26-Jan-18	100%	0%	-132																													
BS Installation																																						
AB12010	MEP 2nd & final fix	30	10-Feb-18	14-Mar-18	10-Feb-18	14-Mar-18	20%	0%	-132																													
Final Finishes																																						
AB12020	Acoustic ceiling close-up	7	15-Mar-18	21-Mar-18	15-Mar-18	21-Mar-18	0%	0%	-132																													
AB12030	Skim coat, application of epoxy paint on wall	4	22-Mar-18	25-Mar-18	22-Mar-18	25-Mar-18	0%	0%	-132																													
Security Equipment Rack Room																																						
Builders' Work																																						
AB12060	Blockwall	10	26-Mar-18	08-Apr-18	26-Mar-18	08-Apr-18	0%	0%	-132																													
AB12065	Plastering & screeding	5	09-Apr-18	13-Apr-18	09-Apr-18	13-Apr-18	0%	0%	-132																													
AB12070	Sealer on ceiling soffit & application of epoxy paint on wall	3	14-Apr-18	16-Apr-18	14-Apr-18	16-Apr-18	0%	0%	-132																													
BS Installation																																						
AB12080	MEP 2nd & final fix	30	02-May-18	01-Jun-18	02-May-18	01-Jun-18	0%	0%	-132																													
Lift Machine Room for LT-11																																						
Builders' Work																																						

Three Months Rolling Programme (3MRP) - Mth 24 - 30 September

Activity ID	Activity Name	CMWP Dur.	CMWP - R0.D5 Start	CMWP -R0.D5 Finish	Actual / Forecast Start	Actual / Forecast Finish	Planned B/L % Complete	Actual % Complete	Finish Variance (+/-d)	September					October					November					December					January		
										24					25					26					27					28		
										28	04	11	18	25	02	09	16	23	30	06	13	20	27	04	11	18	25	01	08			
AB12420	Ceiling framework	21	31-Oct-17	20-Nov-17	31-Oct-17	20-Nov-17	100%	0%	-117																							
AB12430	MEP dropper	7	14-Nov-17	20-Nov-17	14-Nov-17	20-Nov-17	100%	0%	-117																							
AB12440	Ceiling close-up	14	21-Nov-17	04-Dec-17	21-Nov-17	04-Dec-17	100%	0%	-117																							
AB12450	Skim coat, application of sealer on wall, soffit and floor	14	05-Dec-17	18-Dec-17	05-Dec-17	18-Dec-17	100%	0%	-117																							
AB12460	Wall protection & corner guards installation	14	19-Dec-17	04-Jan-18	19-Dec-17	04-Jan-18	100%	0%	-117																							
AB12470	Door & ironmongeries installation	7	05-Jan-18	11-Jan-18	05-Jan-18	11-Jan-18	100%	0%	-117																							
Uniforms & Equipment Storage, RDE Storage, General Maintenance																																
AB12480	Application of epoxy paint on wall and sealer on floor	21	19-Dec-17	11-Jan-18	19-Dec-17	11-Jan-18	100%	0%	-117																							
Security Briefing Room, Security Office, Security Locker Room																																
AB12290	Acoustic ceiling framework	21	31-Oct-17	20-Nov-17	31-Oct-17	20-Nov-17	100%	0%	-117																							
AB12300	MEP dropper	7	14-Nov-17	20-Nov-17	14-Nov-17	20-Nov-17	100%	0%	-117																							
AB12310	Acoustic ceiling close up	14	21-Nov-17	04-Dec-17	21-Nov-17	04-Dec-17	100%	0%	-117																							
AB12320	Application of epoxy paint on wall	14	05-Dec-17	18-Dec-17	05-Dec-17	18-Dec-17	100%	0%	-117																							
Toilets																																
Public Toilets & Toilet Lobby (Benchmark Toilet)																																
Toilet Block																																
AB50980	Waterproofing & water test complete	0		03-Dec-17		03-Dec-17	100%	0%	-107																							
AB50990	Protective floor screeding	2	04-Dec-17	05-Dec-17	04-Dec-17	05-Dec-17	100%	0%	-107																							
AB51000	Gypsum ceiling frameworjk	7	06-Dec-17	12-Dec-17	06-Dec-17	12-Dec-17	100%	0%	-107																							
AB51010	Wall tiling	14	14-Dec-17	29-Dec-17	14-Dec-17	29-Dec-17	100%	0%	-107																							
AB51020	Polished concrete floor (by others)	3	30-Dec-17	02-Jan-18	30-Dec-17	02-Jan-18	100%	0%	-107																							
AB51030	Gypsum ceiling close-up	5	08-Jan-18	12-Jan-18	08-Jan-18	12-Jan-18	100%	0%	-107																							
AB51040	Taping & jointing and painting on ceiling	7	13-Jan-18	19-Jan-18	13-Jan-18	19-Jan-18	100%	0%	-107																							
AB51050	Emulsion paint to wall gypsum board (Baby Room only)	7	20-Jan-18	26-Jan-18	20-Jan-18	26-Jan-18	28.57%	0%	-107																							
AB51060	Cubicle partition installation	7	27-Jan-18	02-Feb-18	27-Jan-18	02-Feb-18	0%	0%	-107																							
AB51070	Terrazo countertop	5	03-Feb-18	07-Feb-18	03-Feb-18	07-Feb-18	0%	0%	-107																							
AB51080	Door & ironmongeries installation	3	08-Feb-18	10-Feb-18	08-Feb-18	10-Feb-18	0%	0%	-107																							
AB51090	Sanitary wares & fitting (by others)	5	11-Feb-18	15-Feb-18	11-Feb-18	15-Feb-18	0%	0%	-107																							
AB51100	Steel frame for vanity counter	7	07-Dec-17	13-Dec-17	07-Dec-17	13-Dec-17	100%	0%	-107																							
AB51110	MEP dropper	5	03-Jan-18	07-Jan-18	03-Jan-18	07-Jan-18	100%	0%	-107																							
AB51120	Mirror installation & cleaning work	4	18-Feb-18	22-Feb-18	18-Feb-18	22-Feb-18	0%	0%	-107																							
Toilet Lobby																																
AB51130	Ceiling framework	7	10-Jan-18	16-Jan-18	10-Jan-18	16-Jan-18	100%	0%	-107																							
AB51140	Subframe & plywood furring for timber wall	6	17-Jan-18	22-Jan-18	17-Jan-18	22-Jan-18	83.33%	0%	-107																							
AB51150	MEP dropper	5	23-Jan-18	27-Jan-18	23-Jan-18	27-Jan-18	0%	0%	-107																							
AB51160	Smoked oak ceiling planks	4	28-Jan-18	31-Jan-18	28-Jan-18	31-Jan-18	0%	0%	-107																							
AB51170	Resilient layer application	3	01-Feb-18	03-Feb-18	01-Feb-18	03-Feb-18	0%	0%	-107																							
AB51180	2 layer plywood installation	2	04-Feb-18	05-Feb-18	04-Feb-18	05-Feb-18	0%	0%	-107																							
AB51190	Oak end-grain blockwood flooring	7	06-Feb-18	12-Feb-18	06-Feb-18	12-Feb-18	0%	0%	-107																							
AB51200	White oak timber wall plants	5	13-Feb-18	20-Feb-18	13-Feb-18	20-Feb-18	0%	0%	-107																							
AB51210	Floor screeding to receive resilient	2	08-Jan-18	09-Jan-18	08-Jan-18	09-Jan-18	100%	0%	-107																							
AB51220	Completion of benchmark toilet & ready for inspection	0		22-Feb-18		22-Feb-18	0%	0%	-107																							
Staff Toilets																																
AB12500	Waterproofing & water test complete	0		22-Feb-18		22-Feb-18	0%	0%	-107																							
AB12510	Protective screeding	7	23-Feb-18	01-Mar-18	23-Feb-18	01-Mar-18	0%	0%	-107																							
AB12520	Floor screeding	7	02-Mar-18	08-Mar-18	02-Mar-18	08-Mar-18	0%	0%	-107																							

Three Months Rolling Programme (3MRP) - Mth 24 - 30 September

Activity ID	Activity Name	CMWP Dur.	CMWP - R0.D5 Start	CMWP -R0.D5 Finish	Actual / Forecast Start	Actual / Forecast Finish	Planned B/L % Complete	Actual % Complete	Finish Variance (+/-d)	September					October					November					December					January								
										24					25					26					27					28								
										28	04	11	18	25	02	09	16	23	30	06	13	20	27	04	11	18	25	01	08									
AB12530	Steel frame for vanity counter	7	09-Mar-18	15-Mar-18	09-Mar-18	15-Mar-18	0%	0%	-107																													
AB12540	Gypsum/ cement board ceiling framework	14	16-Mar-18	29-Mar-18	16-Mar-18	29-Mar-18	0%	0%	-107																													
AB12550	Wall & floor tiling	21	01-Apr-18	23-Apr-18	01-Apr-18	23-Apr-18	0%	0%	-107																													
Lobby/ Lift Lobby																																						
LT-01,LT-02, LT-03, LT-04, LT-11 & LT-12 Lift Lobby																																						
AB12630	MEP 1st / 2nd fix complete (high level)	0		29-Dec-17		29-Dec-17	0%	0%	-63																													
AB12640	Fire rated metal ceiling framework	21	30-Dec-17	20-Jan-18	30-Dec-17	20-Jan-18	0%	0%	-63																													
AB12650	MEP dropper	7	14-Jan-18	20-Jan-18	14-Jan-18	20-Jan-18	0%	0%	-63																													
AB12660	Fire rated metal ceiling close-up	14	21-Jan-18	03-Feb-18	21-Jan-18	03-Feb-18	0%	0%	-63																													
AB12670	Application of sealer on wall & floor	21	04-Feb-18	27-Feb-18	04-Feb-18	27-Feb-18	0%	0%	-63																													
AB12680	Door & ironmongeries installation	14	28-Feb-18	13-Mar-18	28-Feb-18	13-Mar-18	0%	0%	-63																													
LT-05, LT-06, LT-07 & LT-08 Lift Lobby (B2/F to G/F) (Late Access Area)																																						
AB51915	Metal frame for aluminum cladding	21	28-Feb-18	20-Mar-18	28-Feb-18	20-Mar-18	0%	0%	-63																													
Corridors																																						
Delivery Corridor 1, 2, 3 & 4 & Corridor along Grease Trap Room for Podium & ST-01B																																						
AB12690	MEP 1st / 2nd fix complete (high level)	0		20-Jan-18		20-Jan-18	0%	0%	-63																													
AB12700	Fire rated metal ceiling framework	28	21-Jan-18	20-Feb-18	21-Jan-18	20-Feb-18	0%	0%	-63																													
AB12710	Fire shutters installation	28	11-Apr-18	09-May-18	11-Apr-18	09-May-18	0%	0%	-130																													
AB12720	MEP dropper	7	11-Feb-18	20-Feb-18	11-Feb-18	20-Feb-18	0%	0%	-63																													
AB12730	Fire rated metal ceiling close-up	14	21-Feb-18	06-Mar-18	21-Feb-18	06-Mar-18	0%	0%	-63																													
B2/F - Zone D, Zone B & Zone A (Sector D)																																						
MEP Plantrooms																																						
ELV (First Access Areas)																																						
Builders' Works																																						
AB52400	Steel Post	3	01-Oct-17	04-Oct-17	01-Oct-17	04-Oct-17	100%	0%	-93																													
AB52410	Blockwall	5	06-Oct-17	10-Oct-17	06-Oct-17	10-Oct-17	100%	0%	-93																													
AB52420	Wall Plastering	7	11-Oct-17	17-Oct-17	11-Oct-17	17-Oct-17	100%	0%	-93																													
AB52430	Floor Screeding	7	18-Oct-17	24-Oct-17	18-Oct-17	24-Oct-17	100%	0%	-93																													
AB52440	Sealer on ceiling soffit & application of epoxy paint on wall	3	25-Oct-17	27-Oct-17	25-Oct-17	27-Oct-17	100%	0%	-93																													
BS Installation																																						
AB12830	MEP 2nd fix	14	29-Oct-17	11-Nov-17	29-Oct-17	11-Nov-17	100%	0%	-93																													
AB12840	Install ELV Switchboard	60	12-Nov-17	13-Jan-18	12-Nov-17	13-Jan-18	90%	0%	-93																													
Final Finishes																																						
AB12850	Final coat of paint on wall	3	14-Jan-18	16-Jan-18	14-Jan-18	16-Jan-18	0%	0%	-93																													
AB12860	Sealer on floor	3	17-Jan-18	19-Jan-18	17-Jan-18	19-Jan-18	0%	0%	-93																													
AB12870	Door & ironmongeries installation	3	20-Jan-18	22-Jan-18	20-Jan-18	22-Jan-18	0%	0%	-93																													
General Builders' Work																																						
AB12770	Steel Post	7	01-Oct-17	09-Oct-17	01-Oct-17	09-Oct-17	100%	0%	-93																													
AB12780	Blockwall	10	10-Oct-17	19-Oct-17	10-Oct-17	19-Oct-17	100%	0%	-93																													
AB12790	Wall Plastering	14	19-Oct-17	03-Nov-17	19-Oct-17	03-Nov-17	100%	0%	-93																													
AB12800	Floor Screeding	14	03-Nov-17	17-Nov-17	03-Nov-17	17-Nov-17	100%	0%	-93																													
AB12810	Drywall (MEP consealed items, close up panel)	7	27-Nov-17	03-Dec-17	27-Nov-17	03-Dec-17	100%	0%	-100																													
General BS Installation																																						
Electrical System																																						
AB52450	MEP 1st fix - B1F Sector A	30	04-Dec-17	05-Jan-18	04-Dec-17	05-Jan-18	100%	0%	-100																													
AB52460	MEP 2nd fix - B1F Sector A	45	06-Jan-18	22-Feb-18	06-Jan-18	22-Feb-18	20%	0%	-100																													

Three Months Rolling Programme (3MRP) - Mth 24 - 30 September

Activity ID	Activity Name	CMWP Dur.	CMWP - R0.D5 Start	CMWP -R0.D5 Finish	Actual / Forecast Start	Actual / Forecast Finish	Planned B/L % Complete	Actual % Complete	Finish Variance (+/-d)	September					October					November					December					January		
										24					25					26					27					28		
										28	04	11	18	25	02	09	16	23	30	06	13	20	27	04	11	18	25	01	08			
Final Finishes																																
AB15940	Final coat of paint on wall	3	24-Feb-18	27-Feb-18	24-Feb-18	27-Feb-18	0%	0%	-106																							
AB15950	Sealer on floor	3	27-Feb-18	02-Mar-18	27-Feb-18	02-Mar-18	0%	0%	-106																							
AB15960	Door & ironmongeries installation	3	02-Mar-18	05-Mar-18	02-Mar-18	05-Mar-18	0%	0%	-106																							
MEP																																
Builders' Work																																
AB15970	Sealer on ceiling soffit & application of epoxy paint on wall	7	08-Jan-18	15-Jan-18	08-Jan-18	15-Jan-18	100%	0%	-106																							
BS Installation																																
AB15980	MEP Room - MEP 2nd fix	14	15-Jan-18	29-Jan-18	15-Jan-18	29-Jan-18	37.14%	0%	-106																							
AB15990	Install MEP system	30	29-Jan-18	03-Mar-18	29-Jan-18	03-Mar-18	0%	0%	-106																							
Final Finishes																																
AB16000	Final coat of paint on wall	3	03-Mar-18	06-Mar-18	03-Mar-18	06-Mar-18	0%	0%	-106																							
AB16010	Sealer on floor	3	06-Mar-18	09-Mar-18	06-Mar-18	09-Mar-18	0%	0%	-106																							
AB16020	Door & ironmongeries installation	3	09-Mar-18	12-Mar-18	09-Mar-18	12-Mar-18	0%	0%	-106																							
Stair Pressurization Room																																
Builders' Work																																
AB16030	Sealer on ceiling soffit & application of epoxy paint on wall	7	15-Jan-18	22-Jan-18	15-Jan-18	22-Jan-18	74.29%	0%	-106																							
BS Installation																																
AB16040	Stair Pressurize Room - MEP 2nd fix	14	22-Jan-18	05-Feb-18	22-Jan-18	05-Feb-18	0%	0%	-106																							
AB16050	Access allowed from MEP works	30	05-Feb-18	10-Mar-18	05-Feb-18	10-Mar-18	0%	0%	-106																							
Final Finishes																																
AB16060	Final coat of paint on wall	3	10-Mar-18	13-Mar-18	10-Mar-18	13-Mar-18	0%	0%	-106																							
AB16070	Sealer on floor	3	13-Mar-18	16-Mar-18	13-Mar-18	16-Mar-18	0%	0%	-106																							
AB16080	Door & ironmongeries installation	3	16-Mar-18	19-Mar-18	16-Mar-18	19-Mar-18	0%	0%	-106																							
Carpark EAF Room																																
Builders' Work																																
AB16090	Sealer on ceiling soffit & application of epoxy paint on wall	7	22-Jan-18	29-Jan-18	22-Jan-18	29-Jan-18	0%	0%	-106																							
BS Installation																																
AB16100	Carpark EAF - MEP 2nd fix	14	29-Jan-18	12-Feb-18	29-Jan-18	12-Feb-18	0%	0%	-106																							
AB16110	Install EAF System	30	12-Feb-18	17-Mar-18	12-Feb-18	17-Mar-18	0%	0%	-106																							
Final Finishes																																
AB16120	Final coat of paint on wall	3	17-Mar-18	20-Mar-18	17-Mar-18	20-Mar-18	0%	0%	-106																							
AB16130	Sealer on floor	3	20-Mar-18	23-Mar-18	20-Mar-18	23-Mar-18	0%	0%	-106																							
AB16140	Door & ironmongeries installation	3	23-Mar-18	26-Mar-18	23-Mar-18	26-Mar-18	0%	0%	-106																							
Refrigerated Refuse Room																																
Builders' Work																																
AB16150	Waterproofing & water test complete (by HCC/ Sunway)	0		12-Feb-18		12-Feb-18	0%	0%	-106																							
AB16160	Protective screeding	7	12-Feb-18	22-Feb-18	12-Feb-18	22-Feb-18	0%	0%	-106																							
AB16170	Floor screeding	7	22-Feb-18	01-Mar-18	22-Feb-18	01-Mar-18	0%	0%	-106																							
AB16180	Tilling on Wall & floor	14	01-Mar-18	15-Mar-18	01-Mar-18	15-Mar-18	0%	0%	-106																							
AB16190	Application of sealer on soffit	3	15-Mar-18	18-Mar-18	15-Mar-18	18-Mar-18	0%	0%	-106																							
BS Installation																																
AB16200	Refrigerated Refuse - MEP 2nd fix	14	18-Mar-18	04-Apr-18	18-Mar-18	04-Apr-18	0%	0%	-106																							
AB16210	Install Refrigerated Refuse	30	18-Mar-18	21-Apr-18	18-Mar-18	21-Apr-18	0%	0%	-106																							
Final Finishes																																
AB16220	Wall protection & corner guards installation	3	21-Apr-18	24-Apr-18	21-Apr-18	24-Apr-18	0%	0%	-106																							

Three Months Rolling Programme (3MRP) - Mth 24 - 30 September

Activity ID	Activity Name	CMWP Dur.	CMWP - R0.D5 Start	CMWP -R0.D5 Finish	Actual / Forecast Start	Actual / Forecast Finish	Planned B/L % Complete	Actual % Complete	Finish Variance (+/-d)	September					October				November				December				January																																												
										24					25				26				27				28																																												
										28	04	11	18	25	02	09	16	23	30	06	13	20	27	04	11	18	25	01	08																																										
CSF Water Pump Room																																																																							
Builder's Work																																																																							
AB16240	Concrete plinth and waterproofing & water test complete (by others)	0		22-Feb-18		22-Feb-18	0%	0%	-106																																																														
AB16250	Floor Screeding & wall rendering	7	22-Feb-18	01-Mar-18	22-Feb-18	01-Mar-18	0%	0%	-106																																																														
AB16260	Sealer on ceiling soffit & application of epoxy paint on wall	7	01-Mar-18	08-Mar-18	01-Mar-18	08-Mar-18	0%	0%	-106																																																														
BS Installation																																																																							
AB16270	CSF Water Pump Room - MEP 2nd fix	14	08-Mar-18	22-Mar-18	08-Mar-18	22-Mar-18	0%	0%	-106																																																														
AB16280	Install pump set & SAT	60	22-Mar-18	27-May-18	22-Mar-18	27-May-18	0%	0%	-106																																																														
General BS Installation																																																																							
Electrical System																																																																							
AB52680	MEP 1st fix - B2F Sector F	30	01-Dec-17	03-Jan-18	01-Dec-17	03-Jan-18	100%	0%	-106																																																														
AB52690	MEP 2nd fix - B2F Sector F	45	03-Jan-18	20-Feb-18	03-Jan-18	20-Feb-18	38.22%	0%	-106																																																														
AB52700	MEP Final fix - B2F Sector F	30	20-Feb-18	22-Mar-18	20-Feb-18	22-Mar-18	0%	0%	-106																																																														
Plumbing & Drainage																																																																							
AB52710	P&D 1st fix - B2F Sector F	30	01-Dec-17	03-Jan-18	01-Dec-17	03-Jan-18	100%	0%	-106																																																														
AB52720	P&D 2nd fix - B2F Sector F	45	03-Jan-18	20-Feb-18	03-Jan-18	20-Feb-18	38.22%	0%	-106																																																														
AB52730	P&D Final fix - B2F Sector F	30	20-Feb-18	22-Mar-18	20-Feb-18	22-Mar-18	0%	0%	-106																																																														
FS System																																																																							
AB52740	FS 1st fix - B2F Sector F	30	01-Dec-17	03-Jan-18	01-Dec-17	03-Jan-18	100%	0%	-106																																																														
AB52750	FS 2nd fix - B2F Sector F	45	03-Jan-18	20-Feb-18	03-Jan-18	20-Feb-18	38.22%	0%	-106																																																														
AB52760	FS Final fix - B2F Sector F	30	20-Feb-18	22-Mar-18	20-Feb-18	22-Mar-18	0%	0%	-106																																																														
HVAC System																																																																							
AB52770	HVAC 1st fix - B2F Sector F	60	01-Dec-17	02-Feb-18	01-Dec-17	02-Feb-18	78.67%	0%	-106																																																														
AB52780	HVAC 2nd fix - B2F Sector F	69	02-Feb-18	19-Apr-18	02-Feb-18	19-Apr-18	0%	0%	-106																																																														
AB52790	HVAC Final fix - B2F Sector F	30	19-Apr-18	20-May-18	19-Apr-18	20-May-18	0%	0%	-106																																																														
Workshops, Storages & Offices																																																																							
Refuse Room, Recycling Room																																																																							
AB16320	Waterproofing works & water test	12	31-Dec-17	13-Jan-18	31-Dec-17	13-Jan-18	100%	0%	-106																																																														
AB16330	Protective screeding	7	13-Jan-18	20-Jan-18	13-Jan-18	20-Jan-18	100%	0%	-106																																																														
AB16340	Floor screeding	7	20-Jan-18	27-Jan-18	20-Jan-18	27-Jan-18	2.86%	0%	-106																																																														
AB16350	Tilling on Wall & floor	14	27-Jan-18	10-Feb-18	27-Jan-18	10-Feb-18	0%	0%	-106																																																														
AB16360	Application of sealer on soffit	7	10-Feb-18	20-Feb-18	10-Feb-18	20-Feb-18	0%	0%	-106																																																														
AB16370	Wall protection & corner guards installation	7	20-Feb-18	27-Feb-18	20-Feb-18	27-Feb-18	0%	0%	-106																																																														
AB16380	Door & ironmongeries installation	7	27-Feb-18	06-Mar-18	27-Feb-18	06-Mar-18	0%	0%	-106																																																														
Delivery Management Office, RDE Staff Lockers, Property Management Room																																																																							
AB16400	Acoustic ceiling framework	21	24-Apr-18	15-May-18	24-Apr-18	15-May-18	0%	0%	-132																																																														
AB16410	MEP dropper	7	09-May-18	15-May-18	09-May-18	15-May-18	0%	0%	-132																																																														
AB16420	Acoustic ceiling close-up	14	16-May-18	30-May-18	16-May-18	30-May-18	0%	0%	-132																																																														
B2/F - Zone B1U2 (Sector G)																																																																							
Plantrooms																																																																							
RDE Potable Water Tank Room																																																																							
AB14300	Waterproofing works & water test	12	09-Oct-17	20-Oct-17	09-Oct-17	20-Oct-17	100%	0%	-102																																																														
AB14310	Plastering work (inside tank)	10	21-Oct-17	31-Oct-17	21-Oct-17	31-Oct-17	100%	0%	-102																																																														
AB14320	Wall & floor tiling	14	01-Nov-17	14-Nov-17	01-Nov-17	14-Nov-17	100%	0%	-102																																																														
AB14330	Application of sealer on soffit (outside tank)	7	15-Nov-17	21-Nov-17	15-Nov-17	21-Nov-17	100%	0%	-102																																																														
AB14340	Cat ladder	7	22-Nov-17	28-Nov-17	22-Nov-17	28-Nov-17	100%	0%	-102																																																														

Three Months Rolling Programme (3MRP) - Mth 24 - 30 September

Activity ID	Activity Name	CMWP Dur.	CMWP - R0.D5 Start	CMWP -R0.D5 Finish	Actual / Forecast Start	Actual / Forecast Finish	Planned B/L % Complete	Actual % Complete	Finish Variance (+/-d)	September					October					November					December					January								
										24					25					26					27					28								
										28	04	11	18	25	02	09	16	23	30	06	13	20	27	04	11	18	25	01	08									
AB14350	Hatch cover	7	29-Nov-17	05-Dec-17	29-Nov-17	05-Dec-17	100%	0%	-102																													
Heat Exchanger Room																																						
Builders' Work																																						
AB14220	Concrete plinth and waterproofing works	12	19-Sep-17	30-Sep-17	26-Aug-17 A	09-Oct-17	100%	40%	-110																													
AB14230	Floor Screeding & wall rendering	7	23-Sep-17	30-Sep-17	14-Sep-17 A	08-Oct-17	100%	15%	-102																													
AB14240	Sealer on ceiling soffit & application of epoxy paint on wall	14	09-Oct-17	22-Oct-17	09-Oct-17	22-Oct-17	100%	0%	-102																													
BS Installation																																						
AB14250	Heat Exchanger Room - MEP 2nd fix	15	23-Oct-17	07-Nov-17	23-Oct-17	07-Nov-17	100%	0%	-102																													
AB14260	Install heat exchanger	30	08-Nov-17	07-Dec-17	08-Nov-17	07-Dec-17	100%	0%	-102																													
Final Finishes																																						
AB14270	Final coat of paint on wall	3	08-Dec-17	10-Dec-17	08-Dec-17	10-Dec-17	100%	0%	-102																													
AB14280	Sealer on floor	3	11-Dec-17	13-Dec-17	11-Dec-17	13-Dec-17	100%	0%	-102																													
AB14290	Door & ironmongeries installation	3	14-Dec-17	16-Dec-17	14-Dec-17	16-Dec-17	100%	0%	-101																													
ELE Room																																						
Builders' Work																																						
AB14370	Sealer on ceiling soffit & application of epoxy paint on wall	7	22-Nov-17	28-Nov-17	22-Nov-17	28-Nov-17	100%	0%	-102																													
BS Installation																																						
AB14380	ELE Room - MEP 2nd fix	14	29-Nov-17	12-Dec-17	29-Nov-17	12-Dec-17	100%	0%	-102																													
AB14390	Install ELE system	30	13-Dec-17	14-Jan-18	13-Dec-17	14-Jan-18	100%	0%	-102																													
Final Finishes																																						
AB14400	Final coat of paint on wall	3	15-Jan-18	17-Jan-18	15-Jan-18	17-Jan-18	66.67%	0%	-102																													
AB14410	Sealer on floor	3	18-Jan-18	20-Jan-18	18-Jan-18	20-Jan-18	0%	0%	-102																													
AB14420	Door & ironmongeries installation	3	21-Jan-18	23-Jan-18	21-Jan-18	23-Jan-18	0%	0%	-102																													
Grease Trap Room																																						
Builders' Work																																						
AB14430	Concrete plinth and waterproofing works	12	29-Nov-17	10-Dec-17	29-Nov-17	10-Dec-17	100%	0%	-102																													
AB14440	Floor Screeding & wall rendering	7	11-Dec-17	17-Dec-17	11-Dec-17	17-Dec-17	100%	0%	-102																													
AB14450	Sealer on ceiling soffit & application of epoxy paint on wall	14	18-Dec-17	03-Jan-18	18-Dec-17	03-Jan-18	100%	0%	-102																													
BS Installation																																						
AB14460	Grease Trap Room - MEP 2nd fix	14	04-Jan-18	17-Jan-18	04-Jan-18	17-Jan-18	92.86%	0%	-102																													
AB14470	Install pipes & SST tanks	30	18-Jan-18	18-Feb-18	18-Jan-18	18-Feb-18	0%	0%	-102																													
Final Finishes																																						
AB14480	Final coat of paint on wall	3	20-Feb-18	22-Feb-18	20-Feb-18	22-Feb-18	0%	0%	-102																													
AB14490	Sealer on floor	3	23-Feb-18	25-Feb-18	23-Feb-18	25-Feb-18	0%	0%	-102																													
AB14500	Door & ironmongeries installation	3	26-Feb-18	28-Feb-18	26-Feb-18	28-Feb-18	0%	0%	-102																													
CSF IR/ RW Tank & Pump Room																																						
Builders' Work																																						
AB14510	Concrete plinth and waterproofing works	12	18-Dec-17	31-Dec-17	18-Dec-17	31-Dec-17	100%	0%	-102																													
AB14520	Floor Screeding & wall rendering	7	02-Jan-18	08-Jan-18	02-Jan-18	08-Jan-18	100%	0%	-102																													
AB14530	Sealer on ceiling soffit & application of epoxy paint on wall	14	09-Jan-18	22-Jan-18	09-Jan-18	22-Jan-18	57.14%	0%	-102																													
BS Installation																																						
AB14540	CSF Tank & Pump Room - MEP 2nd fix	14	23-Jan-18	05-Feb-18	23-Jan-18	05-Feb-18	0%	0%	-102																													
AB14550	Install water pump set & SAT	60	06-Feb-18	13-Apr-18	06-Feb-18	13-Apr-18	0%	0%	-102																													
Final Finishes																																						
AB14560	Final coat of paint on wall	3	14-Apr-18	16-Apr-18	14-Apr-18	16-Apr-18	0%	0%	-102																													
AB14570	Sealer on floor	3	17-Apr-18	19-Apr-18	17-Apr-18	19-Apr-18	0%	0%	-102																													

Three Months Rolling Programme (3MRP) - Mth 24 - 30 September

Activity ID	Activity Name	CMWP Dur.	CMWP - R0.D5 Start	CMWP -R0.D5 Finish	Actual / Forecast Start	Actual / Forecast Finish	Planned B/L % Complete	Actual % Complete	Finish Variance (+/-d)	September					October					November					December					January						
										24					25					26					27					28						
										28	04	11	18	25	02	09	16	23	30	06	13	20	27	04	11	18	25	01	08							
AB19160	Floor Screeding	21	14-Dec-17	06-Jan-18	14-Dec-17	06-Jan-18	0%	0%	-58																											
AB19170	Drywall (MEP consealed items, close up panel)	21	07-Jan-18	27-Jan-18	07-Jan-18	27-Jan-18	0%	0%	-58																											
General BS Installation																																				
Electrical System																																				
AB52920	MEP 1st fix - B1F Sector A	30	30-Nov-17	31-Dec-17	30-Nov-17	31-Dec-17	3.33%	0%	-58																											
AB52930	MEP 2nd fix - B1F Sector A	45	02-Jan-18	15-Feb-18	02-Jan-18	15-Feb-18	0%	0%	-58																											
AB52940	MEP Final fix - B1F Sector A	30	18-Feb-18	20-Mar-18	18-Feb-18	20-Mar-18	0%	0%	-58																											
Plumbing & Drainage																																				
AB52950	P&D 1st fix - B1F Sector A	30	30-Nov-17	31-Dec-17	30-Nov-17	31-Dec-17	3.33%	0%	-58																											
AB52960	P&D 2nd fix - B1F Sector A	45	02-Jan-18	15-Feb-18	02-Jan-18	15-Feb-18	0%	0%	-58																											
AB52970	P&D Final fix - B1F Sector A	30	18-Feb-18	20-Mar-18	18-Feb-18	20-Mar-18	0%	0%	-58																											
FS System																																				
AB52980	FS 1st fix - B1F Sector A	30	30-Nov-17	31-Dec-17	30-Nov-17	31-Dec-17	3.33%	0%	-58																											
AB52990	FS 2nd fix - B1F Sector A	45	02-Jan-18	15-Feb-18	02-Jan-18	15-Feb-18	0%	0%	-58																											
AB53000	FS Final fix - B1F Sector A	30	18-Feb-18	20-Mar-18	18-Feb-18	20-Mar-18	0%	0%	-58																											
HVAC System																																				
AB53010	HVAC 1st fix - B1F Sector A	60	30-Nov-17	31-Jan-18	30-Nov-17	31-Jan-18	1.67%	0%	-58																											
AB53020	HVAC 2nd fix - B1F Sector A	65	01-Feb-18	13-Apr-18	01-Feb-18	13-Apr-18	0%	0%	-58																											
Plantrooms																																				
MEP																																				
AB19180	Sealer on ceiling soffit & application of epoxy paint on wall	7	18-Feb-18	25-Feb-18	18-Feb-18	25-Feb-18	0%	0%	-58																											
BS Installation																																				
AB19190	MEP Room - MEP 2nd fix	14	26-Feb-18	11-Mar-18	26-Feb-18	11-Mar-18	0%	0%	-58																											
Network Operation Centre																																				
AB19250	Acoustic ceiling framework	7	18-Feb-18	25-Feb-18	18-Feb-18	25-Feb-18	0%	0%	-58																											
AB19260	Skim coat, application of epoxy paint on wall	4	26-Feb-18	01-Mar-18	26-Feb-18	01-Mar-18	0%	0%	-58																											
Central Control Equipment Room																																				
AB19330	Acoustic ceiling framework	7	18-Feb-18	25-Feb-18	18-Feb-18	25-Feb-18	0%	0%	-58																											
AB19340	Skim coat, application of epoxy paint on wall	4	26-Feb-18	01-Mar-18	26-Feb-18	01-Mar-18	0%	0%	-58																											
Central Control Centre																																				
AB19410	Acoustic ceiling framework	7	18-Feb-18	25-Feb-18	18-Feb-18	25-Feb-18	0%	0%	-58																											
AB19420	Skim coat, application of epoxy paint on wall	4	26-Feb-18	01-Mar-18	26-Feb-18	01-Mar-18	0%	0%	-58																											
Workshops, Storages & Offices																																				
Catering Cable & Chair Storage																																				
AB19480	Skim coat, application of epoxy paint on wall and sealer on soffit & floor	14	28-Jan-18	10-Feb-18	28-Jan-18	10-Feb-18	0%	0%	-58																											
AB19490	Door & ironmongeries installation	56	11-Feb-18	14-Apr-18	11-Feb-18	14-Apr-18	0%	0%	-58																											
General Storage, Events Storage, Office Supply Storage																																				
AB19500	Construction of maintenance platform at General Storage	48	07-Jan-18	26-Feb-18	07-Jan-18	26-Feb-18	0%	0%	-58																											
AB19510	Skim coat, application of epoxy paint on wall, sealer on soffit and floor	14	27-Feb-18	12-Mar-18	27-Feb-18	12-Mar-18	0%	0%	-58																											
Cash Room 1, Cash Room 2, Duty Manager's Room																																				
AB19540	Acoustic ceiling framework	14	18-Feb-18	04-Mar-18	18-Feb-18	04-Mar-18	0%	0%	-58																											
AB19550	MEP dropper	7	26-Feb-18	04-Mar-18	26-Feb-18	04-Mar-18	0%	0%	-58																											
First Aid Station																																				
AB19600	MR ceiling framework	14	18-Feb-18	04-Mar-18	18-Feb-18	04-Mar-18	0%	0%	-58																											
AB19610	MEP dropper	7	26-Feb-18	04-Mar-18	26-Feb-18	04-Mar-18	0%	0%	-58																											
Museum Cafe 1 (Concern Area 4)																																				

Three Months Rolling Programme (3MRP) - Mth 24 - 30 September

Activity ID	Activity Name	CMWP Dur.	CMWP - R0.D5 Start	CMWP -R0.D5 Finish	Actual / Forecast Start	Actual / Forecast Finish	Planned B/L % Complete	Actual % Complete	Finish Variance (+/-d)	September					October					November					December					January		
										24					25					26					27					28		
										28	04	11	18	25	02	09	16	23	30	06	13	20	27	04	11	18	25	01	08			
Final Finishes																																
AB21320	Final coat of paint on ceiling & wall	3	29-Mar-18	03-Apr-18	29-Mar-18	03-Apr-18	0%	0%	-90																							
AB21330	Sealer on floor	3	04-Apr-18	07-Apr-18	04-Apr-18	07-Apr-18	0%	0%	-90																							
ICT																																
Builders' Work																																
AB53280	Steel Post	7	03-Jan-18	09-Jan-18	03-Jan-18	09-Jan-18	28.57%	0%	-90	AB53280																						
AB53290	Blockwall	7	10-Jan-18	16-Jan-18	10-Jan-18	16-Jan-18	0%	0%	-90	AB53290																						
AB53300	Wall Plastering	7	17-Jan-18	23-Jan-18	17-Jan-18	23-Jan-18	0%	0%	-90	AB53300																						
AB53310	Floor Screeding	10	24-Jan-18	02-Feb-18	24-Jan-18	02-Feb-18	0%	0%	-90	AB53310																						
AB53320	Sealer on ceiling soffit & application of epoxy paint on wall	7	10-Feb-18	18-Feb-18	10-Feb-18	18-Feb-18	0%	0%	-90																							
BS Installation																																
AB21360	ICT Room - MEP 2nd fix	14	20-Feb-18	05-Mar-18	20-Feb-18	05-Mar-18	0%	0%	-90																							
AB21370	ICT Room - MEP final fix	14	06-Mar-18	19-Mar-18	06-Mar-18	19-Mar-18	0%	0%	-90																							
Final Finishes																																
AB21380	Final coat of paint on wall	3	20-Mar-18	22-Mar-18	20-Mar-18	22-Mar-18	0%	0%	-90																							
AB21390	Sealer on floor	3	23-Mar-18	25-Mar-18	23-Mar-18	25-Mar-18	0%	0%	-90																							
ELV Lead-in Room																																
Builders' Work																																
AB53330	Steel Post	7	03-Jan-18	09-Jan-18	03-Jan-18	09-Jan-18	28.57%	0%	-90	AB53330																						
AB53340	Blockwall	7	10-Jan-18	16-Jan-18	10-Jan-18	16-Jan-18	0%	0%	-90	AB53340																						
AB53350	Wall Plastering	7	17-Jan-18	23-Jan-18	17-Jan-18	23-Jan-18	0%	0%	-90	AB53350																						
AB53360	Floor Screeding	10	24-Jan-18	02-Feb-18	24-Jan-18	02-Feb-18	0%	0%	-90	AB53360																						
AB53370	Sealer on ceiling soffit & application of epoxy paint on wall	7	03-Feb-18	09-Feb-18	03-Feb-18	09-Feb-18	0%	0%	-90	AB53370																						
BS Installation																																
AB21420	ELV Lead-in Room - MEP 2nd fix	14	10-Feb-18	26-Feb-18	10-Feb-18	26-Feb-18	0%	0%	-90	AB21420																						
AB21430	ELV Lead-in Room - MEP final fix	14	27-Feb-18	12-Mar-18	27-Feb-18	12-Mar-18	0%	0%	-90	AB21430																						
Final Finishes																																
AB21440	Final coat of paint on wall	3	13-Mar-18	15-Mar-18	13-Mar-18	15-Mar-18	0%	0%	-90	AB21440																						
AB21450	Sealer on floor	3	16-Mar-18	18-Mar-18	16-Mar-18	18-Mar-18	0%	0%	-90	AB21450																						
B1/F - Zone A1, Zone A4 & Zone A5 (Sector C)																																
Plantrooms																																
Transformer Room B																																
Builders' Work																																
AB16680	Construct plinth	5	01-Oct-17	07-Oct-17	01-Oct-17	07-Oct-17	100%	0%	-132	AB16680																						
AB16710	Floor screeding	4	09-Sep-17	12-Sep-17	02-Sep-17 A	04-Sep-17 A	100%	100%	-86	AB16710																						
AB16720	Installation of cable trench cover	10	13-Sep-17	22-Sep-17	04-Sep-17 A	01-Oct-17	100%	95%	-104	AB16720																						
AB16730	Sealer on ceiling soffit & application of epoxy paint on wall	6	16-Jul-17	21-Jul-17	29-Apr-17 A	09-Sep-17 A	100%	100%	-75	AB16730																						
BS Installation																																
AB16740	Transformer Room B - MEP 2nd fix	14	15-May-17	28-May-17	15-May-17 A	12-Oct-17	100%	50%	-131	AB16740																						
AB16750	Inspection by CLP	14	13-Oct-17	26-Oct-17	13-Oct-17	26-Oct-17	100%	0%	-131	AB16750																						
AB53500	H/O TX Room B to CLP	0	27-Oct-17		27-Oct-17		100%	0%	-131	AB53500																						
AB53510	CLP Installation for TX Room B	90	27-Oct-17	28-Jan-18	27-Oct-17	28-Jan-18	100%	0%	-131	AB53510																						
AB53520	TX Room B Power ON	0		05-Feb-18		05-Feb-18	100%	0%	-132	AB53520																						
Final Finishes																																
AB16760	Final coat of paint on ceiling & wall	3	06-Feb-18	08-Feb-18	06-Feb-18	08-Feb-18	100%	0%	-132	AB16760																						
AB16770	Door & ironmongeries installation	3	11-Jan-18	13-Jan-18	31-Aug-17 A	03-Oct-17	100%	30%	-6	AB16770																						

Three Months Rolling Programme (3MRP) - Mth 24 - 30 September

Activity ID	Activity Name	CMWP Dur.	CMWP - R0.D5 Start	CMWP -R0.D5 Finish	Actual / Forecast Start	Actual / Forecast Finish	Planned B/L % Complete	Actual % Complete	Finish Variance (+/-d)	September					October					November					December					January								
										28	04	11	18	25	02	09	16	23	30	06	13	20	27	04	11	18	25	01	08									
Transformer Room A																																						
Builders' Work																																						
AB16780	Construct plinth	5	01-Oct-17	07-Oct-17	01-Oct-17	07-Oct-17	100%	0%	-132																													
AB16810	Floor screeding	4	09-Sep-17	12-Sep-17	02-Sep-17 A	04-Sep-17 A	100%	100%	-86																													
AB16820	Installation of cable trench cover	10	13-Sep-17	22-Sep-17	04-Sep-17 A	01-Oct-17	100%	0%	-104																													
AB16830	Sealer on ceiling soffit & application of epoxy paint on wall	6	16-Jul-17	21-Jul-17	29-Apr-17 A	11-Sep-17 A	100%	100%	-77																													
BS Installation																																						
AB16840	Transformer Room A - MEP 2nd fix	14	22-Jul-17	04-Aug-17	15-May-17 A	11-Oct-17	100%	50%	-92																													
AB16850	Inspection by CLP	14	12-Oct-17	25-Oct-17	12-Oct-17	25-Oct-17	100%	0%	-92																													
AB53530	H/O TX Room A to CLP	0	26-Oct-17		26-Oct-17		100%	0%	-92																													
AB53540	CLP Installation for TX Room A	90	26-Oct-17	27-Jan-18	26-Oct-17	27-Jan-18	76.67%	0%	-92																													
AB53550	TX Room A Power ON	0		05-Feb-18		05-Feb-18	0%	0%	-101																													
Final Finishes																																						
AB16860	Final coat of paint on ceiling & wall	3	06-Feb-18	08-Feb-18	06-Feb-18	08-Feb-18	0%	0%	-101																													
AB16870	Door & ironmongeries installation	3	09-Feb-18	11-Feb-18	09-Feb-18	11-Feb-18	0%	0%	-101																													
LV Switch Room 1 & 2																																						
Builders' Work																																						
AB16900	Wall tiling (1.5m high)	10	01-Oct-17	12-Oct-17	01-Oct-17	12-Oct-17	100%	0%	-123																													
BS Installation																																						
AB16930	LV Switch Room 1 & 2 - MEP 2nd fix	14	01-Oct-17	16-Oct-17	01-Oct-17	16-Oct-17	100%	0%	-103																													
AB16940	LV Switch Room 1 & 2 - Main Switch Board 1 & 2 Site Test	8	17-Oct-17	24-Oct-17	17-Oct-17	24-Oct-17	100%	0%	-103																													
AB53560	LV Switch Room 1 & 2 - Install Main Switch Board 1 & 2	60	25-Oct-17	24-Dec-17	25-Oct-17	24-Dec-17	100%	0%	-103																													
Final Finishes																																						
AB16950	Final coat of paint on ceiling & wall	3	27-Dec-17	29-Dec-17	27-Dec-17	29-Dec-17	100%	0%	-103																													
AB16960	Door & ironmongeries installation	3	12-Feb-18	14-Feb-18	12-Feb-18	14-Feb-18	0%	0%	-101																													
CBS Room																																						
Builder's Work																																						
AB16970	Construct plinth	5	01-Oct-17	07-Oct-17	01-Oct-17	07-Oct-17	100%	0%	-132																													
AB16980	Wall rendering	9	08-Oct-17	16-Oct-17	08-Oct-17	16-Oct-17	100%	0%	-132																													
AB16990	Wall tiling (1.5m high)	10	17-Oct-17	26-Oct-17	17-Oct-17	26-Oct-17	100%	0%	-132																													
AB17000	Floor screeding	4	27-Oct-17	31-Oct-17	27-Oct-17	31-Oct-17	100%	0%	-132																													
AB17010	Sealer on ceiling soffit & application of epoxy paint on wall	6	01-Nov-17	06-Nov-17	01-Nov-17	06-Nov-17	100%	0%	-132																													
BS Installation																																						
AB17020	CBS Room - MEP 2nd fix	14	07-Nov-17	20-Nov-17	07-Nov-17	20-Nov-17	100%	0%	-132																													
AB17030	CBS Room - CBS Installation & Termination	60	21-Nov-17	22-Jan-18	21-Nov-17	22-Jan-18	100%	0%	-132																													
AB17035	CBS Room - T & C for CBS System	14	23-Jan-18	05-Feb-18	23-Jan-18	05-Feb-18	100%	0%	-132																													
Final Finishes																																						
AB17040	Final coat of paint on ceiling & wall	3	06-Feb-18	08-Feb-18	06-Feb-18	08-Feb-18	100%	0%	-132																													
AB17050	Door & ironmongeries installation	3	15-Feb-18	20-Feb-18	15-Feb-18	20-Feb-18	0%	0%	-101																													
Main I.T. Room																																						
Builder's Work																																						
AB53570	Construct plinth	5	01-Oct-17	07-Oct-17	01-Oct-17	07-Oct-17	100%	0%	-132																													
AB53580	Wall rendering	9	21-Sep-17	29-Sep-17	11-Sep-17 A	06-Oct-17	100%	65%	-122																													
AB53590	Wall tiling (1.5m high)	10	07-Oct-17	16-Oct-17	07-Oct-17	16-Oct-17	100%	0%	-122																													
AB53600	Floor screeding	4	17-Oct-17	20-Oct-17	17-Oct-17	20-Oct-17	100%	0%	-122																													
AB53610	Sealer on ceiling soffit & application of epoxy paint on wall	6	16-Oct-17	21-Oct-17	14-Sep-17 A	06-Oct-17	100%	20%	-102																													

Three Months Rolling Programme (3MRP) - Mth 24 - 30 September

Activity ID	Activity Name	CMWP Dur.	CMWP - R0.D5 Start	CMWP -R0.D5 Finish	Actual / Forecast Start	Actual / Forecast Finish	Planned B/L % Complete	Actual % Complete	Finish Variance (+/-d)	September					October					November					December					January		
										24					25					26					27					28		
										28	04	11	18	25	02	09	16	23	30	06	13	20	27	04	11	18	25	01	08			
BS Installation																																
AB17070	Main I.T. Room - MEP 2nd fix	14	07-Oct-17	20-Oct-17	07-Oct-17	20-Oct-17	100%	0%	-102																							
AB17080	Main I.T. Room - MEP Final fix	14	21-Oct-17	04-Nov-17	21-Oct-17	04-Nov-17	100%	0%	-102																							
Final Finishes																																
AB17090	Final coat of paint on wall	3	05-Nov-17	07-Nov-17	05-Nov-17	07-Nov-17	100%	0%	-102																							
AB17100	Door & ironmongeries installation	3	21-Feb-18	23-Feb-18	21-Feb-18	23-Feb-18	0%	0%	-101																							
TBE																																
Builder's Work																																
AB53620	Construct plinth	5	01-Oct-17	07-Oct-17	01-Oct-17	07-Oct-17	100%	0%	-132																							
AB53630	Wall rendering	9	21-Sep-17	29-Sep-17	11-Sep-17 A	07-Oct-17	100%	50%	-123																							
AB53640	Wall tiling (1.5m high)	10	08-Oct-17	17-Oct-17	08-Oct-17	17-Oct-17	100%	0%	-123																							
AB53650	Floor screeding	4	18-Oct-17	21-Oct-17	18-Oct-17	21-Oct-17	100%	0%	-123																							
AB53660	Sealer on ceiling soffit & application of epoxy paint on wall	6	16-Oct-17	21-Oct-17	14-Sep-17 A	06-Oct-17	100%	0%	-102																							
BS Installation																																
AB17130	TBE Room - MEP 2nd fix	14	07-Oct-17	20-Oct-17	07-Oct-17	20-Oct-17	100%	0%	-102																							
AB17140	TBE Room - MEP final fix	14	21-Oct-17	04-Nov-17	21-Oct-17	04-Nov-17	100%	0%	-102																							
Final Finishes																																
AB17150	Final coat of paint on wall	3	05-Nov-17	07-Nov-17	05-Nov-17	07-Nov-17	100%	0%	-102																							
AB17160	Sealer on floor	3	08-Nov-17	10-Nov-17	08-Nov-17	10-Nov-17	100%	0%	-102																							
AB17170	Door & ironmongeries installation	3	24-Feb-18	26-Feb-18	24-Feb-18	26-Feb-18	0%	0%	-101																							
ELV																																
Builders' Work																																
AB53670	Construct plinth	5	01-Oct-17	07-Oct-17	01-Oct-17	07-Oct-17	100%	0%	-132																							
AB53680	Wall rendering	9	08-Oct-17	16-Oct-17	08-Oct-17	16-Oct-17	100%	0%	-132																							
AB53690	Wall tiling (1.5m high)	10	17-Oct-17	26-Oct-17	17-Oct-17	26-Oct-17	100%	0%	-132																							
AB53700	Floor screeding	4	27-Oct-17	31-Oct-17	27-Oct-17	31-Oct-17	100%	0%	-132																							
AB53710	Sealer on ceiling soffit & application of epoxy paint on wall	6	01-Nov-17	06-Nov-17	01-Nov-17	06-Nov-17	100%	0%	-132																							
BS Installation																																
AB17190	ELV Room - MEP 2nd fix	14	07-Nov-17	20-Nov-17	07-Nov-17	20-Nov-17	100%	0%	-132																							
AB17200	ELV Room - Install ELV system	30	21-Nov-17	20-Dec-17	21-Nov-17	20-Dec-17	100%	0%	-132																							
Final Finishes																																
AB17210	Final coat of paint on ceiling & wall	3	21-Dec-17	23-Dec-17	21-Dec-17	23-Dec-17	100%	0%	-132																							
AB17220	Sealer on floor	3	24-Dec-17	28-Dec-17	24-Dec-17	28-Dec-17	100%	0%	-132																							
AB17230	Door & ironmongeries installation	3	27-Feb-18	01-Mar-18	27-Feb-18	01-Mar-18	0%	0%	-101																							
ICT Riser																																
Builders' Work																																
AB53720	Construct plinth	5	01-Oct-17	07-Oct-17	01-Oct-17	07-Oct-17	100%	0%	-132																							
AB53730	Wall rendering	9	08-Oct-17	16-Oct-17	08-Oct-17	16-Oct-17	100%	0%	-132																							
AB53740	Wall tiling (1.5m high)	10	17-Oct-17	26-Oct-17	17-Oct-17	26-Oct-17	100%	0%	-132																							
AB53750	Floor screeding	4	27-Oct-17	31-Oct-17	27-Oct-17	31-Oct-17	100%	0%	-132																							
AB53760	Sealer on ceiling soffit & application of epoxy paint on wall	6	01-Nov-17	06-Nov-17	01-Nov-17	06-Nov-17	100%	0%	-132																							
BS Installation																																
AB17250	ICT Riser - MEP 2nd fix	14	07-Nov-17	20-Nov-17	07-Nov-17	20-Nov-17	100%	0%	-132																							
AB17260	ICT Riser - MEP final fix	14	21-Nov-17	04-Dec-17	21-Nov-17	04-Dec-17	100%	0%	-132																							
Final Finishes																																
AB17270	Final coat of paint on wall	3	05-Dec-17	07-Dec-17	05-Dec-17	07-Dec-17	100%	0%	-132																							

Three Months Rolling Programme (3MRP) - Mth 24 - 30 September

Activity ID	Activity Name	CMWP Dur.	CMWP - R0.D5 Start	CMWP -R0.D5 Finish	Actual / Forecast Start	Actual / Forecast Finish	Planned B/L % Complete	Actual % Complete	Finish Variance (+/-d)	September					October					November					December					January								
										24					25					26					27					28								
										28	04	11	18	25	02	09	16	23	30	06	13	20	27	04	11	18	25	01	08									
AB20555	Carriageway LV Switch Room - Install Carriageway LV Switchboard	60	12-Dec-17	12-Feb-18	12-Dec-17	12-Feb-18	0%	0%	-59																													
Final Finishes																																						
AB20560	Final coat of paint on wall	3	13-Feb-18	15-Feb-18	13-Feb-18	15-Feb-18	0%	0%	-59																													
AB20570	Sealer on floor	3	18-Feb-18	21-Feb-18	18-Feb-18	21-Feb-18	0%	0%	-59																													
B1/F - Zone GFT5 (Sector F)																																						
General Builders' Work																																						
AB18650	Steel Post	10	20-Oct-17	30-Oct-17	20-Oct-17	30-Oct-17	100%	0%	-88																													
AB18660	Blockwall	14	31-Oct-17	13-Nov-17	31-Oct-17	13-Nov-17	100%	0%	-88																													
AB18670	Wall Plastering	14	14-Nov-17	27-Nov-17	14-Nov-17	27-Nov-17	100%	0%	-88																													
AB18680	Floor Screeding	21	28-Nov-17	18-Dec-17	28-Nov-17	18-Dec-17	100%	0%	-88																													
General BS Installation																																						
Electrical System																																						
AB53940	MEP 1st fix - B1F Sector F	30	14-Nov-17	13-Dec-17	14-Nov-17	13-Dec-17	100%	0%	-88																													
AB53950	MEP 2nd fix - B1F Sector F	45	14-Dec-17	30-Jan-18	14-Dec-17	30-Jan-18	37.78%	0%	-88																													
AB53960	MEP Final fix - B1F Sector F	30	31-Jan-18	04-Mar-18	31-Jan-18	04-Mar-18	0%	0%	-88																													
Plumbing & Drainage																																						
AB53970	P&D 1st fix - B1F Sector F	30	14-Nov-17	13-Dec-17	14-Nov-17	13-Dec-17	100%	0%	-88																													
AB53980	P&D 2nd fix - B1F Sector F	45	14-Dec-17	30-Jan-18	14-Dec-17	30-Jan-18	37.78%	0%	-88																													
AB53990	P&D Final fix - B1F Sector F	30	31-Jan-18	04-Mar-18	31-Jan-18	04-Mar-18	0%	0%	-88																													
FS System																																						
AB54000	FS 1st fix - B1F Sector F	30	14-Nov-17	13-Dec-17	14-Nov-17	13-Dec-17	100%	0%	-88																													
AB54010	FS 2nd fix - B1F Sector F	45	14-Dec-17	30-Jan-18	14-Dec-17	30-Jan-18	37.78%	0%	-88																													
AB54020	FS Final fix - B1F Sector F	30	31-Jan-18	04-Mar-18	31-Jan-18	04-Mar-18	0%	0%	-88																													
HVAC System																																						
AB54030	HVAC 1st fix - B1F Sector F	30	14-Nov-17	13-Dec-17	14-Nov-17	13-Dec-17	100%	0%	-88																													
AB54040	HVAC 2nd fix - B1F Sector F	45	14-Dec-17	30-Jan-18	14-Dec-17	30-Jan-18	37.78%	0%	-88																													
AB54050	HVAC Final fix - B1F Sector F	30	31-Jan-18	04-Mar-18	31-Jan-18	04-Mar-18	0%	0%	-88																													
Plantrooms																																						
Carriageway SEF Room																																						
Builders' Work																																						
AB18690	Sealer on ceiling soffit & on wall	7	19-Dec-17	27-Dec-17	19-Dec-17	27-Dec-17	100%	0%	-88																													
BS Installation																																						
AB18700	Carriageway SEF Room - MEP 2nd fix	14	28-Dec-17	11-Jan-18	28-Dec-17	11-Jan-18	35.71%	0%	-88																													
AB18710	Carriageway SEF Room - MEP final fix	14	12-Jan-18	25-Jan-18	12-Jan-18	25-Jan-18	0%	0%	-88																													
Final Finishes																																						
AB18720	Final coat of paint on wall	3	26-Jan-18	28-Jan-18	26-Jan-18	28-Jan-18	0%	0%	-88																													
AB18730	Sealer on floor	3	29-Jan-18	31-Jan-18	29-Jan-18	31-Jan-18	0%	0%	-88																													
AB18740	Door & ironmongeries installation	3	01-Feb-18	03-Feb-18	01-Feb-18	03-Feb-18	0%	0%	-88																													
Master Meter Room																																						
Builders' Work																																						
AB18750	Sealer on ceiling soffit & on wall	7	28-Dec-17	04-Jan-18	28-Dec-17	04-Jan-18	71.43%	0%	-88																													
BS Installation																																						
AB18760	Master Meter Room - MEP 2nd fix	14	05-Jan-18	18-Jan-18	05-Jan-18	18-Jan-18	0%	0%	-88																													
AB18770	Master Meter Room - MEP final fix	14	19-Jan-18	01-Feb-18	19-Jan-18	01-Feb-18	0%	0%	-88																													
Final Finishes																																						
AB18780	Final coat of paint on ceiling & wall	3	02-Feb-18	04-Feb-18	02-Feb-18	04-Feb-18	0%	0%	-88																													

Three Months Rolling Programme (3MRP) - Mth 24 - 30 September

Activity ID	Activity Name	CMWP Dur.	CMWP - R0.D5 Start	CMWP -R0.D5 Finish	Actual / Forecast Start	Actual / Forecast Finish	Planned B/L % Complete	Actual % Complete	Finish Variance (+/-d)	September					October					November					December					January	
										24					25					26					27					28	
										28	04	11	18	25	02	09	16	23	30	06	13	20	27	04	11	18	25	01	08		
AB18790	Sealer on floor	3	05-Feb-18	07-Feb-18	05-Feb-18	07-Feb-18	0%	0%	-88																						
AB18800	Door & ironmongeries installation	3	08-Feb-18	10-Feb-18	08-Feb-18	10-Feb-18	0%	0%	-88																						
Generator & Fuel Tanks																															
Builders' Work																															
AB54060	Waterproofing & water test	12	20-Oct-17	01-Nov-17	20-Oct-17	01-Nov-17	100%	0%	-88																						
AB54070	Plastering work (inside tank)	10	02-Nov-17	11-Nov-17	02-Nov-17	11-Nov-17	100%	0%	-88																						
AB54080	Wall & floor tiling	14	12-Nov-17	25-Nov-17	12-Nov-17	25-Nov-17	100%	0%	-88																						
AB54090	Application of sealer on soffit (outside tank)	7	26-Nov-17	02-Dec-17	26-Nov-17	02-Dec-17	100%	0%	-88																						
AB54100	Cat ladder	7	03-Dec-17	09-Dec-17	03-Dec-17	09-Dec-17	100%	0%	-88																						
AB54110	Hatch cover	7	10-Dec-17	16-Dec-17	10-Dec-17	16-Dec-17	100%	0%	-88																						
Oil Pump Room & Day Tanks																															
Builder's Work																															
AB54120	Waterproofing & water test	12	20-Oct-17	01-Nov-17	20-Oct-17	01-Nov-17	100%	0%	-88																						
AB54130	Plastering work (inside tank)	10	02-Nov-17	11-Nov-17	02-Nov-17	11-Nov-17	100%	0%	-88																						
AB54140	Wall & floor tiling	14	12-Nov-17	25-Nov-17	12-Nov-17	25-Nov-17	100%	0%	-88																						
AB54150	Application of sealer on soffit (outside tank)	7	26-Nov-17	02-Dec-17	26-Nov-17	02-Dec-17	100%	0%	-88																						
AB54160	Cat ladder	7	03-Dec-17	09-Dec-17	03-Dec-17	09-Dec-17	100%	0%	-88																						
AB54170	Hatch cover	7	10-Dec-17	16-Dec-17	10-Dec-17	16-Dec-17	100%	0%	-88																						
BS Installation																															
AB18880	Oil Pump Room - MEP 2nd fix	14	03-Dec-17	16-Dec-17	03-Dec-17	16-Dec-17	100%	0%	-88																						
AB18890	Oil Pump Room - Install Oil Pump Set & SAT	30	17-Dec-17	18-Jan-18	17-Dec-17	18-Jan-18	46.67%	0%	-88																						
Final Finishes																															
AB18900	Final coat of paint on wall	3	19-Jan-18	21-Jan-18	19-Jan-18	21-Jan-18	0%	0%	-88																						
AB18910	Sealer on floor	3	22-Jan-18	24-Jan-18	22-Jan-18	24-Jan-18	0%	0%	-88																						
AB18920	Door & ironmongeries installation	3	25-Jan-18	27-Jan-18	25-Jan-18	27-Jan-18	0%	0%	-88																						
EV Charger Meter Room																															
Builder's Work																															
AB18930	Sealer on ceiling soffit & application of epoxy paint on wall	7	28-Dec-17	04-Jan-18	28-Dec-17	04-Jan-18	71.43%	0%	-88																						
BS Installation																															
AB18940	EV Charger Meter Room - MEP 2nd fix	14	05-Jan-18	18-Jan-18	05-Jan-18	18-Jan-18	0%	0%	-88																						
AB18950	EV Charger Meter Room - MEP 3rd fix	14	19-Jan-18	01-Feb-18	19-Jan-18	01-Feb-18	0%	0%	-88																						
Final Finishes																															
AB18960	Final coat of paint on wall	3	02-Feb-18	04-Feb-18	02-Feb-18	04-Feb-18	0%	0%	-88																						
AB18970	Sealer on floor	3	05-Feb-18	07-Feb-18	05-Feb-18	07-Feb-18	0%	0%	-88																						
AB18980	Door & ironmongeries installation	3	08-Feb-18	10-Feb-18	08-Feb-18	10-Feb-18	0%	0%	-88																						
DG Store																															
Builders' Work																															
AB18990	Sealer on ceiling soffit & application of epoxy paint on wall	7	05-Jan-18	11-Jan-18	05-Jan-18	11-Jan-18	0%	0%	-88																						
BS Installation																															
AB19000	DG Store - MEP 2nd fix	14	12-Jan-18	25-Jan-18	12-Jan-18	25-Jan-18	0%	0%	-88																						
AB19010	DG Store - MEP final fix	14	26-Jan-18	08-Feb-18	26-Jan-18	08-Feb-18	0%	0%	-88																						
Final Finishes																															
AB19020	Final coat of paint on wall	3	09-Feb-18	11-Feb-18	09-Feb-18	11-Feb-18	0%	0%	-88																						
AB19030	Sealer on floor	3	12-Feb-18	14-Feb-18	12-Feb-18	14-Feb-18	0%	0%	-88																						
AB19040	Door & ironmongeries installation	3	15-Feb-18	20-Feb-18	15-Feb-18	20-Feb-18	0%	0%	-88																						
Lobby/ Lift Lobby																															

Three Months Rolling Programme (3MRP) - Mth 24 - 30 September

Activity ID	Activity Name	CMWP Dur.	CMWP - R0.D5 Start	CMWP -R0.D5 Finish	Actual / Forecast Start	Actual / Forecast Finish	Planned B/L % Complete	Actual % Complete	Finish Variance (+/-d)	September					October				November				December				January							
										24					25				26				27				28							
										28	04	11	18	25	02	09	16	23	30	06	13	20	27	04	11	18	25	01	08					
Carriageway SEF Room																																		
Builders' Work																																		
AB18250	Sealer on ceiling soffit & on wall	7	09-Dec-17	15-Dec-17	09-Dec-17	15-Dec-17	100%	0%	-85	AB18250																								
BS Installation																																		
AB18260	Carriageway SEF Room - MEP 2nd fix	14	16-Dec-17	31-Dec-17	16-Dec-17	31-Dec-17	85.71%	0%	-85	AB18260																								
AB18270	Carriageway SEF Room - MEP final fix	14	02-Jan-18	15-Jan-18	02-Jan-18	15-Jan-18	0%	0%	-85	AB18270																								
Final Finishes																																		
AB18280	Final coat of paint on wall	3	16-Jan-18	18-Jan-18	16-Jan-18	18-Jan-18	0%	0%	-85						AB18280																			
AB18290	Sealer on floor	3	19-Jan-18	21-Jan-18	19-Jan-18	21-Jan-18	0%	0%	-85						AB18290																			
AB18300	Door & ironmongeries installation	3	10-Feb-18	12-Feb-18	10-Feb-18	12-Feb-18	0%	0%	-73											AB18300														
RDE ELE Room & Lobby																																		
Builders' Work																																		
AB18310	Sealer on ceiling soffit & on wall	7	16-Dec-17	22-Dec-17	16-Dec-17	22-Dec-17	100%	0%	-85	AB18310																								
BS Installation																																		
AB18320	RDE ELE Room & Lobby - MEP 2nd fix	14	23-Dec-17	08-Jan-18	23-Dec-17	08-Jan-18	35.71%	0%	-85	AB18320																								
AB18330	RDE ELE Room & Lobby - MEP final fix	14	09-Jan-18	22-Jan-18	09-Jan-18	22-Jan-18	0%	0%	-85	AB18330																								
Final Finishes																																		
AB18340	Final coat of paint on wall	3	23-Jan-18	25-Jan-18	23-Jan-18	25-Jan-18	0%	0%	-85						AB18340																			
AB18350	Sealer on floor	3	26-Jan-18	28-Jan-18	26-Jan-18	28-Jan-18	0%	0%	-85						AB18350																			
AB18360	Door & ironmongeries installation	3	13-Feb-18	15-Feb-18	13-Feb-18	15-Feb-18	0%	0%	-73											AB18360														
ICT																																		
Builders' Work																																		
AB18430	Sealer on ceiling soffit & on wall	7	16-Dec-17	22-Dec-17	16-Dec-17	22-Dec-17	100%	0%	-85	AB18430																								
BS Installation																																		
AB18440	ICT Room - MEP 2nd fix	14	23-Dec-17	08-Jan-18	23-Dec-17	08-Jan-18	35.71%	0%	-85	AB18440																								
AB18450	ICT Room - MEP final fix	14	09-Jan-18	22-Jan-18	09-Jan-18	22-Jan-18	0%	0%	-85	AB18450																								
Final Finishes																																		
AB18460	Final coat of paint on wall	3	23-Jan-18	25-Jan-18	23-Jan-18	25-Jan-18	0%	0%	-85						AB18460																			
AB18470	Sealer on floor	3	26-Jan-18	28-Jan-18	26-Jan-18	28-Jan-18	0%	0%	-85						AB18470																			
AB18480	Door & ironmongeries installation	3	22-Feb-18	24-Feb-18	22-Feb-18	24-Feb-18	0%	0%	-73											AB18480														
Lighting Control Centre																																		
Builders' Work																																		
AB18490	Sealer on ceiling soffit & on wall	7	23-Dec-17	31-Dec-17	23-Dec-17	31-Dec-17	71.43%	0%	-85	AB18490																								
BS Installation																																		
AB18500	Lighting Control Centre - MEP 2nd fix	14	02-Jan-18	15-Jan-18	02-Jan-18	15-Jan-18	0%	0%	-85	AB18500																								
AB18510	Lighting Control Centre - MEP 3rd fix	14	16-Jan-18	29-Jan-18	16-Jan-18	29-Jan-18	0%	0%	-85	AB18510																								
Final Finishes																																		
AB18520	Final coat of paint on wall	3	30-Jan-18	01-Feb-18	30-Jan-18	01-Feb-18	0%	0%	-85						AB18520																			
AB18530	Sealer on floor	3	02-Feb-18	04-Feb-18	02-Feb-18	04-Feb-18	0%	0%	-85						AB18530																			
AB18540	Door & ironmongeries installation	3	25-Feb-18	27-Feb-18	25-Feb-18	27-Feb-18	0%	0%	-73											AB18540														
General Builders' Work																																		
AB18020	Steel Post	10	01-Oct-17	12-Oct-17	01-Oct-17	12-Oct-17	100%	0%	-85																									
AB18030	Blockwall	21	13-Oct-17	03-Nov-17	13-Oct-17	03-Nov-17	100%	0%	-85																									
AB18040	Wall Plastering	21	04-Nov-17	24-Nov-17	04-Nov-17	24-Nov-17	100%	0%	-85																									
AB18050	Floor Screeding	14	25-Nov-17	08-Dec-17	25-Nov-17	08-Dec-17	100%	0%	-85																									
General BS Installation																																		

Three Months Rolling Programme (3MRP) - Mth 24 - 30 September

Activity ID	Activity Name	CMWP Dur.	CMWP - R0.D5 Start	CMWP -R0.D5 Finish	Actual / Forecast Start	Actual / Forecast Finish	Planned B/L % Complete	Actual % Complete	Finish Variance (+/-d)	September					October					November					December					January								
										24					25					26					27					28								
										28	04	11	18	25	02	09	16	23	30	06	13	20	27	04	11	18	25	01	08									
Electrical System																																						
AB54180	MEP 1st fix - LGF Sector G	30	04-Nov-17	03-Dec-17	04-Nov-17	03-Dec-17	100%	0%	-85																													
AB54190	MEP 2nd fix - LGF Sector G	45	04-Dec-17	20-Jan-18	04-Dec-17	20-Jan-18	53.33%	0%	-85																													
AB54200	MEP Final fix - LGF Sector G	30	21-Jan-18	22-Feb-18	21-Jan-18	22-Feb-18	0%	0%	-85																													
Plumbing & Drainage																																						
AB54210	P&D 1st fix - LGF Sector G	30	04-Nov-17	03-Dec-17	04-Nov-17	03-Dec-17	100%	0%	-85																													
AB54220	P&D 2nd fix - LGF Sector G	45	04-Dec-17	20-Jan-18	04-Dec-17	20-Jan-18	53.33%	0%	-85																													
AB54230	P&D Final fix - LGF Sector G	30	21-Jan-18	22-Feb-18	21-Jan-18	22-Feb-18	0%	0%	-85																													
FS System																																						
AB54240	FS 1st fix - LGF Sector G	30	04-Nov-17	03-Dec-17	04-Nov-17	03-Dec-17	100%	0%	-85																													
AB54250	FS 2nd fix - LGF Sector G	45	04-Dec-17	20-Jan-18	04-Dec-17	20-Jan-18	53.33%	0%	-85																													
AB54260	FS Final fix - LGF Sector G	30	21-Jan-18	22-Feb-18	21-Jan-18	22-Feb-18	0%	0%	-85																													
HVAC System																																						
AB54270	HVAC 1st fix - LGF Sector G	30	04-Nov-17	03-Dec-17	04-Nov-17	03-Dec-17	100%	0%	-85																													
AB54280	HVAC 2nd fix - LGF Sector G	45	04-Dec-17	20-Jan-18	04-Dec-17	20-Jan-18	53.33%	0%	-85																													
AB54290	HVAC Final fix - LGF Sector G	30	21-Jan-18	22-Feb-18	21-Jan-18	22-Feb-18	0%	0%	-85																													
Workshops, Storages & Offices																																						
Carpark Management Office																																						
AB18550	Skim coat, application of epoxy paint on wall and sealer on soffit	14	21-Jan-18	03-Feb-18	21-Jan-18	03-Feb-18	0%	0%	-85																													
LG/F - Zone LGT4 & LGT5 (Sector F)																																						
General Builders' Work																																						
AB22530	Steel Post	14	01-Oct-17	16-Oct-17	01-Oct-17	16-Oct-17	100%	0%	-113																													
AB22540	Blockwall	14	17-Oct-17	31-Oct-17	17-Oct-17	31-Oct-17	100%	0%	-113																													
AB22550	Wall Plastering	14	01-Nov-17	14-Nov-17	01-Nov-17	14-Nov-17	100%	0%	-113																													
AB22560	Floor Screeding	21	15-Nov-17	05-Dec-17	15-Nov-17	05-Dec-17	100%	0%	-113																													
AB22570	Drywall (MEP consealed items, close up panel)	21	06-Dec-17	28-Dec-17	06-Dec-17	28-Dec-17	100%	0%	-113																													
General BS Installation																																						
Electrical System																																						
AB54330	MEP 1st fix - LGF Sector F	30	01-Nov-17	30-Nov-17	01-Nov-17	30-Nov-17	100%	0%	-113																													
AB54340	MEP 2nd fix - LGF Sector F	45	01-Dec-17	17-Jan-18	01-Dec-17	17-Jan-18	100%	0%	-113																													
AB54350	MEP Final fix - LGF Sector F	30	18-Jan-18	18-Feb-18	18-Jan-18	18-Feb-18	33.33%	0%	-113																													
Plumbing & Drainage																																						
AB54360	P&D 1st fix - LGF Sector F	30	01-Nov-17	30-Nov-17	01-Nov-17	30-Nov-17	100%	0%	-113																													
AB54370	P&D 2nd fix - LGF Sector F	45	01-Dec-17	17-Jan-18	01-Dec-17	17-Jan-18	100%	0%	-113																													
AB54380	P&D Final fix - LGF Sector F	30	18-Jan-18	18-Feb-18	18-Jan-18	18-Feb-18	33.33%	0%	-113																													
FS System																																						
AB54390	FS 1st fix - LGF Sector F	30	01-Nov-17	30-Nov-17	01-Nov-17	30-Nov-17	100%	0%	-113																													
AB54400	FS 2nd fix - LGF Sector F	45	01-Dec-17	17-Jan-18	01-Dec-17	17-Jan-18	100%	0%	-113																													
AB54410	FS Final fix - LGF Sector F	30	18-Jan-18	18-Feb-18	18-Jan-18	18-Feb-18	33.33%	0%	-113																													
HVAC System																																						
AB54420	HVAC 1st fix - LGF Sector F	30	01-Nov-17	30-Nov-17	01-Nov-17	30-Nov-17	100%	0%	-113																													
AB54430	HVAC 2nd fix - LGF Sector F	45	01-Dec-17	17-Jan-18	01-Dec-17	17-Jan-18	100%	0%	-113																													
AB54440	HVAC Final fix - LGF Sector F	30	18-Jan-18	18-Feb-18	18-Jan-18	18-Feb-18	33.33%	0%	-113																													
Plantrooms																																						
Extract Fan Room																																						
Builders' Work																																						

Three Months Rolling Programme (3MRP) - Mth 24 - 30 September

Activity ID	Activity Name	CMWP Dur.	CMWP - R0.D5 Start	CMWP -R0.D5 Finish	Actual / Forecast Start	Actual / Forecast Finish	Planned B/L % Complete	Actual % Complete	Finish Variance (+/-d)	September					October					November					December					January								
										24					25					26					27					28								
										28	04	11	18	25	02	09	16	23	30	06	13	20	27	04	11	18	25	01	08									
AB22660	Concrete plinth and waterproofing works	12	21-Jan-18	01-Feb-18	21-Jan-18	01-Feb-18	58.33%	0%	-113																													
AB22670	Floor Screeding & wall rendering	7	02-Feb-18	08-Feb-18	02-Feb-18	08-Feb-18	0%	0%	-113																													
AB22680	Sealer on ceiling soffit & application of epoxy paint on wall	3	09-Feb-18	11-Feb-18	09-Feb-18	11-Feb-18	0%	0%	-113																													
BS Installation																																						
AB22690	Extract Fan Room - MEP 2nd fix	14	12-Feb-18	28-Feb-18	12-Feb-18	28-Feb-18	0%	0%	-113																													
AB22700	Extract Fan Room - Install extraction fan	30	01-Mar-18	01-Apr-18	01-Mar-18	01-Apr-18	0%	0%	-113																													
Final Finishes																																						
AB22710	Final coat of paint on wall	3	03-Apr-18	06-Apr-18	03-Apr-18	06-Apr-18	0%	0%	-113																													
AB22720	Sealer on floor	3	07-Apr-18	09-Apr-18	07-Apr-18	09-Apr-18	0%	0%	-113																													
AB22730	Door & ironmongeries installation	3	10-Apr-18	12-Apr-18	10-Apr-18	12-Apr-18	0%	0%	-113																													
Carriageway SEF Room																																						
Builders' Work																																						
AB22740	Sealer on ceiling soffit & on wall	7	12-Feb-18	21-Feb-18	12-Feb-18	21-Feb-18	0%	0%	-113																													
BS Installation																																						
AB22750	Carriageway SEF Room - MEP 2nd fix	5	22-Feb-18	26-Feb-18	22-Feb-18	26-Feb-18	0%	0%	-113																													
AB22760	Carriageway SEF Room - MEP final fix	5	27-Feb-18	03-Mar-18	27-Feb-18	03-Mar-18	0%	0%	-113																													
Final Finishes																																						
AB22770	Final coat of paint on wall	3	04-Mar-18	06-Mar-18	04-Mar-18	06-Mar-18	0%	0%	-113																													
AB22780	Sealer on floor	3	07-Mar-18	09-Mar-18	07-Mar-18	09-Mar-18	0%	0%	-113																													
AB22790	Door & ironmongeries installation	3	13-Apr-18	15-Apr-18	13-Apr-18	15-Apr-18	0%	0%	-113																													
Extract Fan Carpark																																						
Builders' Work																																						
AB22580	Concrete plinth and waterproofing works	12	29-Dec-17	10-Jan-18	29-Dec-17	10-Jan-18	100%	0%	-113																													
AB22590	Floor Screeding & wall rendering	7	11-Jan-18	17-Jan-18	11-Jan-18	17-Jan-18	100%	0%	-113																													
AB22600	Sealer on ceiling soffit & application of epoxy paint on wall	3	18-Jan-18	20-Jan-18	18-Jan-18	20-Jan-18	100%	0%	-113																													
BS Installation																																						
AB22610	Extract Fan Carpark - MEP 2nd fix	14	21-Jan-18	03-Feb-18	21-Jan-18	03-Feb-18	50%	0%	-113																													
AB22620	Extract Fan Carpark - MEP final fix	14	04-Feb-18	20-Feb-18	04-Feb-18	20-Feb-18	0%	0%	-113																													
Final Finishes																																						
AB22630	Final coat of paint on wall	3	21-Feb-18	23-Feb-18	21-Feb-18	23-Feb-18	0%	0%	-113																													
AB22640	Sealer on floor	3	24-Feb-18	26-Feb-18	24-Feb-18	26-Feb-18	0%	0%	-113																													
AB22650	Door & ironmongeries installation	3	27-Feb-18	01-Mar-18	27-Feb-18	01-Mar-18	0%	0%	-113																													
LG/F - Zone LGFU1 & LGFU3 (Sector G)																																						
General Builders' Work																																						
AB21990	Steel Post	14	01-Oct-17	16-Oct-17	01-Oct-17	16-Oct-17	100%	0%	-95																													
AB22000	Blockwall	14	17-Oct-17	31-Oct-17	17-Oct-17	31-Oct-17	100%	0%	-95																													
AB22010	Wall Plastering	14	01-Nov-17	14-Nov-17	01-Nov-17	14-Nov-17	100%	0%	-95																													
AB22020	Floor Screeding	21	15-Nov-17	05-Dec-17	15-Nov-17	05-Dec-17	100%	0%	-95																													
AB22030	Drywall (MEP consealed items, close up panel)	21	06-Dec-17	28-Dec-17	06-Dec-17	28-Dec-17	100%	0%	-95																													
General BS Installation																																						
Electrical System																																						
AB54570	MEP 1st fix - LGF Sector G	30	01-Nov-17	30-Nov-17	01-Nov-17	30-Nov-17	100%	0%	-95																													
AB54580	MEP 2nd fix - LGF Sector G	45	01-Dec-17	17-Jan-18	01-Dec-17	17-Jan-18	82.22%	0%	-95																													
AB54590	MEP Final fix - LGF Sector G	30	18-Jan-18	18-Feb-18	18-Jan-18	18-Feb-18	0%	0%	-95																													
Plumbing & Drainage																																						
AB54600	P&D 1st fix - LGF Sector G	30	01-Nov-17	30-Nov-17	01-Nov-17	30-Nov-17	100%	0%	-95																													

Three Months Rolling Programme (3MRP) - Mth 24 - 30 September

Activity ID	Activity Name	CMWP Dur.	CMWP - R0.D5 Start	CMWP -R0.D5 Finish	Actual / Forecast Start	Actual / Forecast Finish	Planned B/L % Complete	Actual % Complete	Finish Variance (+/-d)	September					October					November					December					January								
										24					25					26					27					28								
										28	04	11	18	25	02	09	16	23	30	06	13	20	27	04	11	18	25	01	08									
AB54610	P&D 2nd fix - LGF Sector G	45	01-Dec-17	17-Jan-18	01-Dec-17	17-Jan-18	82.22%	0%	-95																													
AB54620	P&D Final fix - LGF Sector G	30	18-Jan-18	18-Feb-18	18-Jan-18	18-Feb-18	0%	0%	-95																													
FS System																																						
AB54630	FS 1st fix - LGF Sector G	30	01-Nov-17	30-Nov-17	01-Nov-17	30-Nov-17	100%	0%	-95																													
AB54640	FS 2nd fix - LGF Sector G	45	01-Dec-17	17-Jan-18	01-Dec-17	17-Jan-18	82.22%	0%	-95																													
AB54650	FS Final fix - LGF Sector G	30	18-Jan-18	18-Feb-18	18-Jan-18	18-Feb-18	0%	0%	-95																													
HVAC System																																						
AB54660	HVAC 1st fix - LGF Sector G	30	01-Nov-17	30-Nov-17	01-Nov-17	30-Nov-17	100%	0%	-95																													
AB54670	HVAC 2nd fix - LGF Sector G	45	01-Dec-17	17-Jan-18	01-Dec-17	17-Jan-18	82.22%	0%	-95																													
AB54680	HVAC Final fix - LGF Sector G	30	18-Jan-18	18-Feb-18	18-Jan-18	18-Feb-18	0%	0%	-95																													
Plantrooms																																						
M+ Water Tank																																						
AB22190	Waterproofing works & water	12	01-Oct-17	14-Oct-17	01-Oct-17	14-Oct-17	100%	0%	-95																													
AB22200	Plastering work (inside tank)	10	15-Oct-17	24-Oct-17	15-Oct-17	24-Oct-17	100%	0%	-95																													
AB22210	Wall & floor tiling	14	25-Oct-17	08-Nov-17	25-Oct-17	08-Nov-17	100%	0%	-95																													
AB22220	Application of sealer on soffit (outside tank)	7	09-Nov-17	15-Nov-17	09-Nov-17	15-Nov-17	100%	0%	-95																													
AB22230	Cat ladder	7	16-Nov-17	22-Nov-17	16-Nov-17	22-Nov-17	100%	0%	-95																													
AB22240	Hatch cover	7	23-Nov-17	29-Nov-17	23-Nov-17	29-Nov-17	100%	0%	-95																													
RDE Stair Pressurization Room																																						
Builder's Work																																						
AB22040	Sealer on ceiling soffit & epoxy paint on wall	7	29-Dec-17	05-Jan-18	29-Dec-17	05-Jan-18	100%	0%	-95																													
BS Installation																																						
AB22050	RDE Stair Pressurization Room - MEP 2nd fix	14	06-Jan-18	19-Jan-18	06-Jan-18	19-Jan-18	28.57%	0%	-95																													
AB22060	RDE Stair Pressurization Room - MEP final fix	30	20-Jan-18	21-Feb-18	20-Jan-18	21-Feb-18	0%	0%	-95																													
Final Finishes																																						
AB22070	Final coat of paint on wall	3	22-Feb-18	24-Feb-18	22-Feb-18	24-Feb-18	0%	0%	-95																													
AB22080	Polyurethane on floor	3	25-Feb-18	27-Feb-18	25-Feb-18	27-Feb-18	0%	0%	-95																													
AB22090	Door & ironmongeries installation	3	28-Feb-18	02-Mar-18	28-Feb-18	02-Mar-18	0%	0%	-95																													
LV Switch Room																																						
Builder's Work																																						
AB22100	Construct plinth	5	06-Jan-18	10-Jan-18	06-Jan-18	10-Jan-18	80%	0%	-95																													
AB22110	Wall rendering	9	10-Dec-17	18-Dec-17	26-Aug-17 A	31-Aug-17 A	0%	100%	41																													
AB22120	Wall tiling (1.5m high)	10	01-Oct-17	12-Oct-17	01-Oct-17	12-Oct-17	0%	0%	10																													
AB22130	Floor screeding	4	13-Oct-17	16-Oct-17	13-Oct-17	16-Oct-17	0%	0%	10																													
AB22140	Sealer on ceiling soffit & application of epoxy paint on wall	7	23-Sep-17	29-Sep-17	01-Sep-17 A	01-Oct-17	0%	0%	30																													
BS Installation																																						
AB22150	LV Switch Room - MEP 2nd fix	14	01-Oct-17	17-Oct-17	01-Oct-17	17-Oct-17	0%	0%	30																													
AB22160	LV Switch Room - LV Switchboard site test	8	17-Oct-17	25-Oct-17	17-Oct-17	25-Oct-17	0%	0%	30																													
AB22165	LV Switch Room - Install LV Switchboard	60	25-Oct-17	27-Dec-17	25-Oct-17	27-Dec-17	0%	0%	30																													
Final Finishes																																						
AB22170	Final coat of paint on wall	3	27-Dec-17	30-Dec-17	27-Dec-17	30-Dec-17	0%	0%	30																													
ICT Riser Room																																						
Builders' Work																																						
AB22260	Sealer on ceiling soffit & epoxy paint on wall	7	01-Oct-17	10-Oct-17	01-Oct-17	10-Oct-17	0%	0%	30																													
BS Installation																																						
AB22270	ICT Riser Room - MEP 2nd fix	14	10-Oct-17	24-Oct-17	10-Oct-17	24-Oct-17	0%	0%	30																													

Three Months Rolling Programme (3MRP) - Mth 24 - 30 September

Activity ID	Activity Name	CMWP Dur.	CMWP - R0.D5 Start	CMWP -R0.D5 Finish	Actual / Forecast Start	Actual / Forecast Finish	Planned B/L % Complete	Actual % Complete	Finish Variance (+/-d)	September					October				November				December				January						
										24					25				26				27				28						
										28	04	11	18	25	02	09	16	23	30	06	13	20	27	04	11	18	25	01	08				
AB22280	ICT Riser Room - MEP final fix	14	24-Oct-17	08-Nov-17	24-Oct-17	08-Nov-17	0%	0%	30						AB22280																		
Final Finishes																																	
AB22290	Final coat of paint on wall	3	08-Nov-17	11-Nov-17	08-Nov-17	11-Nov-17	0%	0%	30							AB22290																	
AB22300	Polyurethane on floor	3	11-Nov-17	14-Nov-17	11-Nov-17	14-Nov-17	0%	0%	30								AB22300																
ELV Room																																	
Builders' Work																																	
AB22320	Sealer on ceiling soffit & epoxy paint on wall	7	10-Oct-17	17-Oct-17	10-Oct-17	17-Oct-17	0%	0%	30						AB22320																		
BS Installation																																	
AB22330	ELV Room - MEP 2nd fix	14	17-Oct-17	01-Nov-17	17-Oct-17	01-Nov-17	0%	0%	30						AB22330																		
AB22340	ELV Room - Install ELV System	30	01-Nov-17	01-Dec-17	01-Nov-17	01-Dec-17	0%	0%	30						AB22340																		
Final Finishes																																	
AB22350	Final coat of paint on wall	3	01-Dec-17	04-Dec-17	01-Dec-17	04-Dec-17	0%	0%	30									AB22350															
AB22360	Polyurethane on floor	3	04-Dec-17	07-Dec-17	04-Dec-17	07-Dec-17	0%	0%	30									AB22360															
MEP Room																																	
Builder's Work																																	
AB22380	Sealer on ceiling soffit & epoxy paint on wall	7	17-Oct-17	24-Oct-17	17-Oct-17	24-Oct-17	0%	0%	30						AB22380																		
BS Installation																																	
AB22390	MEP Room - MEP 2nd fix	14	24-Oct-17	08-Nov-17	24-Oct-17	08-Nov-17	0%	0%	30						AB22390																		
AB22400	MEP Room - MEP final fix	30	08-Nov-17	08-Dec-17	08-Nov-17	08-Dec-17	0%	0%	30						AB22400																		
Final Finishes																																	
AB22410	Final coat of paint on wall	3	08-Dec-17	11-Dec-17	08-Dec-17	11-Dec-17	0%	0%	30									AB22410															
AB22420	Polyurethane on floor	3	11-Dec-17	14-Dec-17	11-Dec-17	14-Dec-17	0%	0%	30									AB22420															
M+ Podium ABWF & BS Installation																																	
G/F - Zone A1 (Sector C)																																	
General Builders' Work																																	
AB23780	Wall Plastering	7	17-Nov-17	23-Nov-17	17-Nov-17	23-Nov-17	100%	0%	-117																								
AB23790	Drywall (MEP consealed items, close up panel)	14	24-Nov-17	07-Dec-17	24-Nov-17	07-Dec-17	100%	0%	-117																								
AB23800	Floor Screeding	14	08-Dec-17	21-Dec-17	08-Dec-17	21-Dec-17	100%	0%	-117																								
General BS Installation																																	
Electrical System																																	
AB54930	MEP 1st fix - GF Sector C	30	17-Nov-17	16-Dec-17	17-Nov-17	16-Dec-17	100%	0%	-117																								
AB54940	MEP 2nd fix - GF Sector C	45	17-Dec-17	02-Feb-18	17-Dec-17	02-Feb-18	95.56%	0%	-117																								
AB54950	MEP Final fix - GF Sector C	30	03-Feb-18	07-Mar-18	03-Feb-18	07-Mar-18	0%	0%	-117																								
Plumbing & Drainage																																	
AB54960	P&D 1st fix - GF Sector C	30	17-Nov-17	16-Dec-17	17-Nov-17	16-Dec-17	100%	0%	-117																								
AB54970	P&D 2nd fix - GF Sector C	45	17-Dec-17	02-Feb-18	17-Dec-17	02-Feb-18	95.56%	0%	-117																								
AB54980	P&D Final fix - GF Sector C	30	03-Feb-18	07-Mar-18	03-Feb-18	07-Mar-18	0%	0%	-117																								
FS System																																	
AB54990	FS 1st fix - GF Sector C	30	17-Nov-17	16-Dec-17	17-Nov-17	16-Dec-17	100%	0%	-117																								
AB55000	FS 2nd fix - GF Sector C	45	17-Dec-17	02-Feb-18	17-Dec-17	02-Feb-18	95.56%	0%	-117																								
AB55010	FS Final fix - GF Sector C	30	03-Feb-18	07-Mar-18	03-Feb-18	07-Mar-18	0%	0%	-117																								
HVAC System																																	
AB55020	HVAC 1st fix - GF Sector C	30	17-Nov-17	16-Dec-17	17-Nov-17	16-Dec-17	100%	0%	-117																								
AB55030	HVAC 2nd fix - GF Sector C	45	17-Dec-17	02-Feb-18	17-Dec-17	02-Feb-18	95.56%	0%	-117																								
AB55040	HVAC Final fix - GF Sector C	30	03-Feb-18	07-Mar-18	03-Feb-18	07-Mar-18	0%	0%	-117																								
Plantrooms																																	

Three Months Rolling Programme (3MRP) - Mth 24 - 30 September

Activity ID	Activity Name	CMWP Dur.	CMWP - R0.D5 Start	CMWP -R0.D5 Finish	Actual / Forecast Start	Actual / Forecast Finish	Planned B/L % Complete	Actual % Complete	Finish Variance (+/-d)	September					October					November					December					January			
										24					25					26					27					28			
										28	04	11	18	25	02	09	16	23	30	06	13	20	27	04	11	18	25	01	08				
MEP Rooms																																	
Builder's Work																																	
AB23810	Sealer on ceiling soffit & epoxy paint on wall	7	22-Dec-17	30-Dec-17	22-Dec-17	30-Dec-17	100%	0%	-117																								
BS Installation																																	
AB23820	MEP Room - MEP 2nd fix	14	31-Dec-17	14-Jan-18	31-Dec-17	14-Jan-18	100%	0%	-117																								
AB23830	MEP Room - MEP final fix	14	15-Jan-18	28-Jan-18	15-Jan-18	28-Jan-18	100%	0%	-117																								
Final Finishes																																	
AB23840	Final coat of paint on wall	3	29-Jan-18	31-Jan-18	29-Jan-18	31-Jan-18	100%	0%	-117																								
AB23850	Sealer on floor	3	01-Feb-18	03-Feb-18	01-Feb-18	03-Feb-18	0%	0%	-117																								
AB23860	Door & ironmongeries installation	3	04-Feb-18	06-Feb-18	04-Feb-18	06-Feb-18	0%	0%	-117																								
Workshops, Storages & Offices																																	
Storage																																	
AB23870	Application of sealer on wall, soffit and floor	7	22-Dec-17	30-Dec-17	22-Dec-17	30-Dec-17	100%	0%	-117																								
AB23880	Door & ironmongeries installation	7	31-Dec-17	07-Jan-18	31-Dec-17	07-Jan-18	0%	0%	-86																								
Temporary Exhibition 1a & 1b																																	
AB23900	Skim coat, application of emulsion paint on wall & sealer on floor	30	03-Feb-18	07-Mar-18	03-Feb-18	07-Mar-18	0%	0%	-72																								
AB23920	Oak planks & floor grilles installation	30	20-Feb-18	21-Mar-18	20-Feb-18	21-Mar-18	0%	0%	-72																								
1/F - Zone A2 (Sector C)																																	
General Builders' Work																																	
AB25420	Maintenance platform @ 1M/F Sector C complete	0		17-Dec-17		17-Dec-17	100%	0%	-85																								
AB25430	Wall Plastering	14	18-Dec-17	03-Jan-18	18-Dec-17	03-Jan-18	71.43%	0%	-85																								
AB25440	Drywall (MEP consealed items, close up panel)	21	04-Jan-18	24-Jan-18	04-Jan-18	24-Jan-18	0%	0%	-85																								
AB25450	Floor Screeding	21	25-Jan-18	14-Feb-18	25-Jan-18	14-Feb-18	0%	0%	-85																								
General BS Installation																																	
Electrical System																																	
AB55410	MEP 1st fix - 1F Sector C	30	18-Dec-17	19-Jan-18	18-Dec-17	19-Jan-18	33.33%	0%	-85																								
AB55420	MEP 2nd fix - 1F Sector C	30	20-Jan-18	21-Feb-18	20-Jan-18	21-Feb-18	0%	0%	-85																								
AB55430	MEP Final fix - 1F Sector C	30	22-Feb-18	23-Mar-18	22-Feb-18	23-Mar-18	0%	0%	-85																								
Plumbing & Drainage																																	
AB55440	P&D 1st fix - 1F Sector C	30	18-Dec-17	19-Jan-18	18-Dec-17	19-Jan-18	33.33%	0%	-85																								
AB55450	P&D 2nd fix - 1F Sector C	30	20-Jan-18	21-Feb-18	20-Jan-18	21-Feb-18	0%	0%	-85																								
AB55460	P&D Final fix - 1F Sector C	30	22-Feb-18	23-Mar-18	22-Feb-18	23-Mar-18	0%	0%	-85																								
FS System																																	
AB55470	FS 1st fix - 1F Sector C	30	18-Dec-17	19-Jan-18	18-Dec-17	19-Jan-18	33.33%	0%	-85																								
AB55480	FS 2nd fix - 1F Sector C	30	20-Jan-18	21-Feb-18	20-Jan-18	21-Feb-18	0%	0%	-85																								
AB55490	FS Final fix - 1F Sector C	30	22-Feb-18	23-Mar-18	22-Feb-18	23-Mar-18	0%	0%	-85																								
HVAC System																																	
AB55500	HVAC 1st fix - 1F Sector C	30	18-Dec-17	19-Jan-18	18-Dec-17	19-Jan-18	33.33%	0%	-85																								
AB55510	HVAC 2nd fix - 1F Sector C	30	20-Jan-18	21-Feb-18	20-Jan-18	21-Feb-18	0%	0%	-85																								
AB55520	HVAC Final fix - 1F Sector C	30	22-Feb-18	23-Mar-18	22-Feb-18	23-Mar-18	0%	0%	-85																								
1M/F - Zone H (Sector B)																																	
AB26680	Maintenance platform installation	70	01-Feb-18	18-Apr-18	01-Feb-18	18-Apr-18	0%	0%	-75																								
General BS Installation																																	
Electrical System																																	
AB55770	MEP 1st fix - 1MF Sector A	30	01-Feb-18	05-Mar-18	01-Feb-18	05-Mar-18	0%	0%	-80																								
AB55780	MEP 2nd fix - 1MF Sector A	45	06-Mar-18	23-Apr-18	06-Mar-18	23-Apr-18	0%	0%	-80																								

Three Months Rolling Programme (3MRP) - Mth 24 - 30 September

Activity ID	Activity Name	CMWP Dur.	CMWP - R0.D5 Start	CMWP -R0.D5 Finish	Actual / Forecast Start	Actual / Forecast Finish	Planned B/L % Complete	Actual % Complete	Finish Variance (+/-d)	September					October					November					December					January							
										24					25					26					27					28							
										28	04	11	18	25	02	09	16	23	30	06	13	20	27	04	11	18	25	01	08								
CF10120	G/F AHU Room	25	23-Nov-17	17-Dec-17	23-Nov-17	17-Dec-17	100%	0%	-96																												
CF10140	1/F AHU Room	25	23-Nov-17	17-Dec-17	23-Nov-17	17-Dec-17	100%	0%	-96																												
CF10150	1/F Gas Suppression Cylinders	25	23-Nov-17	17-Dec-17	23-Nov-17	17-Dec-17	100%	0%	-96																												
CF10160	1/F ELV/ICT Room	25	23-Nov-17	17-Dec-17	23-Nov-17	17-Dec-17	100%	0%	-96																												
CF10170	2/F AHU Room	25	09-Dec-17	05-Jan-18	09-Dec-17	05-Jan-18	100%	0%	-93																												
CF10180	2/F Gas Suppression Cylinders	25	09-Dec-17	05-Jan-18	09-Dec-17	05-Jan-18	100%	0%	-93																												
CF10190	2/F ELV/ICT Room	25	09-Dec-17	05-Jan-18	09-Dec-17	05-Jan-18	100%	0%	-93																												
CF10940	3/F AHU Room	25	22-Dec-17	18-Jan-18	22-Dec-17	18-Jan-18	60%	0%	-92																												
CF10950	3/F Gas Suppression Cylinders	25	22-Dec-17	18-Jan-18	22-Dec-17	18-Jan-18	60%	0%	-92																												
CF10960	3/F ELV/ICT Room	25	22-Dec-17	18-Jan-18	22-Dec-17	18-Jan-18	60%	0%	-92																												
CF10970	4/F AHU Room	25	09-Jan-18	02-Feb-18	09-Jan-18	02-Feb-18	13.33%	0%	-93																												
CF10980	4/F Gas Suppression Cylinders	25	09-Jan-18	02-Feb-18	09-Jan-18	02-Feb-18	13.33%	0%	-93																												
CF10990	4/F ELV/ICT Room	25	09-Jan-18	02-Feb-18	09-Jan-18	02-Feb-18	13.33%	0%	-93																												
CF11000	5/F AHU Room	25	23-Jan-18	18-Feb-18	23-Jan-18	18-Feb-18	0%	0%	-93																												
CF11010	5/F Gas Suppression Cylinders	25	23-Jan-18	18-Feb-18	23-Jan-18	18-Feb-18	0%	0%	-93																												
CF11020	5/F ELV/ICT Room	25	23-Jan-18	18-Feb-18	23-Jan-18	18-Feb-18	0%	0%	-93																												
CF11030	6/F AHU Room	25	02-Feb-18	01-Mar-18	02-Feb-18	01-Mar-18	0%	0%	-93																												
CF11040	6/F ELV/ICT Room	25	02-Feb-18	01-Mar-18	02-Feb-18	01-Mar-18	0%	0%	-93																												
CF11050	7/F AHU Room	25	12-Feb-18	11-Mar-18	12-Feb-18	11-Mar-18	0%	0%	-93																												
CF11060	7/F ELV/ICT Room	25	12-Feb-18	11-Mar-18	12-Feb-18	11-Mar-18	0%	0%	-93																												
CF11070	8/F Chiller Water Pump Room	25	18-Mar-18	15-Apr-18	18-Mar-18	15-Apr-18	0%	0%	-86																												
CF11080	8/F AHU Room	25	21-Feb-18	17-Mar-18	21-Feb-18	17-Mar-18	0%	0%	-91																												
CF11090	8/F Water Tank & Pump Room	25	21-Feb-18	17-Mar-18	21-Feb-18	17-Mar-18	0%	0%	-91																												
CF11100	8/F H.P. & A.C.C. Room	25	18-Mar-18	15-Apr-18	18-Mar-18	15-Apr-18	0%	0%	-86																												
CF11510	8/F Acoustic Slab Construction	25	21-Feb-18	17-Mar-18	21-Feb-18	17-Mar-18	0%	0%	-91																												
General Finishes																																					
CF10260	Wall Plastering (6/F & 7/F Toilet Area)	60	02-Feb-18	09-Apr-18	02-Feb-18	09-Apr-18	0%	0%	-98																												
CF10270	Floor Screeding (6/F & 7/F Toilet Area)	60	20-Feb-18	24-Apr-18	20-Feb-18	24-Apr-18	0%	0%	-98																												
CF10280	Waterproofing & Protective Screeding (6/F & 7/F Toilet Area)	60	27-Feb-18	02-May-18	27-Feb-18	02-May-18	0%	0%	-98																												
CF10290	Wall Tiling (6/F & 7/F Toilet Area)	60	06-Mar-18	09-May-18	06-Mar-18	09-May-18	0%	0%	-98																												
CF10300	Floor Tiling (6/F & 7/F Toilet Area)	60	20-Mar-18	24-May-18	20-Mar-18	24-May-18	0%	0%	-98																												
CF10310	Ceiling Finishes (Lobby & Corridor)	60	27-Mar-18	31-May-18	27-Mar-18	31-May-18	0%	0%	-98																												
CF10320	Floor Finishes (BOH)	60	07-Apr-18	07-Jun-18	07-Apr-18	07-Jun-18	0%	0%	-98																												
CF10390	Metal Works/AP/Hosereels, etc. Installation	60	14-Apr-18	14-Jun-18	14-Apr-18	14-Jun-18	0%	0%	-98																												
CF10410	Ceiling Finishes (6/F & 7/F Toilet Area)	60	13-Mar-18	16-May-18	13-Mar-18	16-May-18	0%	0%	-98																												
Fitting Out Works																																					
CF10430	1/F Scrolls/Paintings/Art Storage Finishes	90	20-Mar-18	24-Jun-18	20-Mar-18	24-Jun-18	0%	0%	-98																												
CF10440	2/F Oversize 2 Inorganic/ 3 Paintings/ Photo Studio Finishes	90	08-Apr-18	10-Jul-18	08-Apr-18	10-Jul-18	0%	0%	-98																												
External Finishes																																					
CF10770	Precast Concrete Roof Cladding Installation (General)	45	21-Feb-18	18-Apr-18	21-Feb-18	18-Apr-18	0%	0%	-81																												
CF10800	2/F Louvres Installation	22	09-Dec-17	06-Jan-18	09-Dec-17	06-Jan-18	100%	0%	-84																												
CF10810	6/F Curtain Wall Installation	15	23-Jan-18	08-Feb-18	23-Jan-18	08-Feb-18	0%	0%	-83																												
CF10820	7/F Curtain Wall Installation	15	09-Feb-18	01-Mar-18	09-Feb-18	01-Mar-18	0%	0%	-83																												
CF10830	8/F Curtain Wall Installation	15	02-Mar-18	19-Mar-18	02-Mar-18	19-Mar-18	0%	0%	-83																												
CF10840	6/F Terrace Planking Installation	15	20-Mar-18	10-Apr-18	20-Mar-18	10-Apr-18	0%	0%	-83																												
Building Services Installation																																					

Three Months Rolling Programme (3MRP) - Mth 24 - 30 September

Activity ID	Activity Name	CMWP Dur.	CMWP - R0.D5 Start	CMWP -R0.D5 Finish	Actual / Forecast Start	Actual / Forecast Finish	Planned B/L % Complete	Actual % Complete	Finish Variance (+/-d)	September					October					November					December					January	
										24					25					26					27					28	
										28	04	11	18	25	02	09	16	23	30	06	13	20	27	04	11	18	25	01	08		
General																															
CF10850	H.L. Services First Fix	200	23-Nov-17	23-Jun-18	23-Nov-17	23-Jun-18	25.5%	0%	-101																						
CF10860	H.L. Services Second Fix & Wiring Works	100	16-Mar-18	30-Jun-18	16-Mar-18	30-Jun-18	0%	0%	-94																						
Plant Rooms																															
CF11240	G/F AHU Room Installation	45	18-Dec-17	03-Feb-18	18-Dec-17	03-Feb-18	46.67%	0%	-96																						
CF11260	1/F AHU Room Installation	45	18-Dec-17	03-Feb-18	18-Dec-17	03-Feb-18	46.67%	0%	-96																						
CF11270	1/F Gas Suppression Cylinders Installation	45	18-Dec-17	03-Feb-18	18-Dec-17	03-Feb-18	46.67%	0%	-96																						
CF11280	1/F ELV/ICT Room Installation	45	18-Dec-17	03-Feb-18	18-Dec-17	03-Feb-18	46.67%	0%	-96																						
CF11290	2/F AHU Room Installation	45	06-Jan-18	22-Feb-18	06-Jan-18	22-Feb-18	4.44%	0%	-93																						
CF11300	2/F Gas Suppression Cylinders Installation	45	06-Jan-18	22-Feb-18	06-Jan-18	22-Feb-18	4.44%	0%	-93																						
CF11310	2/F ELV/ICT Room Installation	45	06-Jan-18	22-Feb-18	06-Jan-18	22-Feb-18	4.44%	0%	-93																						
CF11340	3/F AHU Room Installation	45	19-Jan-18	07-Mar-18	19-Jan-18	07-Mar-18	0%	0%	-92																						
CF11350	3/F Gas Suppression Cylinders Installation	45	19-Jan-18	07-Mar-18	19-Jan-18	07-Mar-18	0%	0%	-92																						
CF11360	3/F ELV/ICT Room Installation	45	19-Jan-18	07-Mar-18	19-Jan-18	07-Mar-18	0%	0%	-92																						
CF11370	4/F AHU Room Installation	45	03-Feb-18	22-Mar-18	03-Feb-18	22-Mar-18	0%	0%	-93																						
CF11380	4/F Gas Suppression Cylinders Installation	45	03-Feb-18	22-Mar-18	03-Feb-18	22-Mar-18	0%	0%	-93																						
CF11390	4/F ELV/ICT Room Installation	45	03-Feb-18	22-Mar-18	03-Feb-18	22-Mar-18	0%	0%	-93																						
CF11400	5/F AHU Room Installation	45	20-Feb-18	09-Apr-18	20-Feb-18	09-Apr-18	0%	0%	-93																						
CF11410	5/F Gas Suppression Cylinders Installation	45	20-Feb-18	09-Apr-18	20-Feb-18	09-Apr-18	0%	0%	-93																						
CF11420	5/F ELV/ICT Room Installation	45	20-Feb-18	09-Apr-18	20-Feb-18	09-Apr-18	0%	0%	-93																						
CF11430	6/F AHU Room Installation	45	02-Mar-18	19-Apr-18	02-Mar-18	19-Apr-18	0%	0%	-93																						
CF11440	6/F ELV/ICT Room Installation	45	02-Mar-18	19-Apr-18	02-Mar-18	19-Apr-18	0%	0%	-93																						
CF11450	7/F AHU Room Installation	45	12-Mar-18	29-Apr-18	12-Mar-18	29-Apr-18	0%	0%	-93																						
CF11460	7/F ELV/ICT Room Installation	45	12-Mar-18	29-Apr-18	12-Mar-18	29-Apr-18	0%	0%	-93																						
CF11480	8/F AHU Room Installation	45	18-Mar-18	06-May-18	18-Mar-18	06-May-18	0%	0%	-91																						
CF11490	8/F Water Tank & Pump Room Installation	56	18-Mar-18	17-May-18	18-Mar-18	17-May-18	0%	0%	-91																						
CF11540	AHU Move In G/F to 7/F	15	12-Mar-18	26-Mar-18	12-Mar-18	26-Mar-18	0%	0%	-93																						
RDE ABWF & BS Installation																															
Internal Finishes																															
Critical Plant Rooms Builders' Work																															
RD10140	1/F SED Plenum	30	14-Dec-17	15-Jan-18	14-Dec-17	15-Jan-18	46.67%	0%	-85																						
General Finishes																															
RD10210	Blockwall Erection 1st Fix	150	14-Dec-17	24-May-18	14-Dec-17	24-May-18	9.33%	0%	-85																						
RD10220	Blockwall Erection 2nd Fix	150	08-Jan-18	15-Jun-18	08-Jan-18	15-Jun-18	0%	0%	-85																						
RD10230	Wall Plastering (Toilet Area)	150	23-Jan-18	01-Jul-18	23-Jan-18	01-Jul-18	0%	0%	-85																						
RD10240	Floor Screeding (Toilet Area)	150	07-Feb-18	17-Jul-18	07-Feb-18	17-Jul-18	0%	0%	-85																						
RD10250	Waterproofing & Protective Screeding (Toilet Area)	150	14-Feb-18	24-Jul-18	14-Feb-18	24-Jul-18	0%	0%	-85																						
RD10260	Wall Tiling (Toilet Area)	150	24-Feb-18	31-Jul-18	24-Feb-18	31-Jul-18	0%	0%	-85																						
RD10270	Ceiling Finishes (Toilet Area)	150	03-Mar-18	07-Aug-18	03-Mar-18	07-Aug-18	0%	0%	-85																						
RD10280	Floor Tiling (Toilet Area)	150	10-Mar-18	14-Aug-18	10-Mar-18	14-Aug-18	0%	0%	-85																						
RD10290	Ceiling Finishes (Lobby & Corridor)	150	17-Mar-18	21-Aug-18	17-Mar-18	21-Aug-18	0%	0%	-85																						
RD10300	Floor Finishes (BOH)	150	24-Mar-18	28-Aug-18	24-Mar-18	28-Aug-18	0%	0%	-85																						
Fitting Out Works																															
RD10000	2/F Kitchen Finishes	60	12-Mar-18	15-May-18	12-Mar-18	15-May-18	0%	0%	-85																						
External Finishes																															
RD10510	2/F to 14/F Curtain Wall Installation	148	17-Mar-18	19-Aug-18	17-Mar-18	19-Aug-18	0%	0%	-80																						

Three Months Rolling Programme (3MRP) - Mth 24 - 30 September

Activity ID	Activity Name	CMWP Dur.	CMWP - R0.D5 Start	CMWP -R0.D5 Finish	Actual / Forecast Start	Actual / Forecast Finish	Planned B/L % Complete	Actual % Complete	Finish Variance (+/-d)	September					October				November				December				January			
										24					25				26				27				28			
										28	04	11	18	25	02	09	16	23	30	06	13	20	27	04	11	18	25	01	08	
Building Services Installation																														
General																														
RD10750	H.L. Services First Fix	225	14-Dec-17	09-Aug-18	14-Dec-17	09-Aug-18	6.22%	0%	-85																					
Plant Rooms																														
RD10610	1/F SED Plenum Installation	38	16-Jan-18	25-Feb-18	16-Jan-18	25-Feb-18	0%	0%	-85																					
ICP & SPS Construction																														
Key Dates																														
A31580	ICP Structure Complete	0		07-Oct-17		07-Oct-17	100%	0%	-96																					
A31600	Practical Completion of SPS & H/O to DSD	0		20-Oct-17		20-Oct-17	100%	0%	-28																					
SPS WORKS (Sewerage Pumping Station)																														
Pre-Construction Works																														
A55830	SPS - Procurement & fabrication of Davit System	90	09-Mar-17	06-Jun-17	09-Mar-17 A	22-Sep-17 A	100%	100%	-77																					
A55840	SPS - 1st Delivery of Davit System	0	25-Sep-17		23-Sep-17 A		100%	100%	-66																					
A55910	SPS - Confirmation of perforated corrugated cladding by FAC/MJV	0	03-Oct-17		03-Oct-17		100%	0%	-113																					
A55920	SPS - Procurement & fabrication of Perforated Cladding	18	16-Sep-17	03-Oct-17	01-Aug-17 A	09-Sep-17 A	100%	100%	-52																					
A55930	SPS - 1st Delivery of Perforated Cladding	0	22-Sep-17		09-Sep-17 A		100%	100%	-45																					
SPS - ABWF & Building Services Installation																														
Pump Station																														
B2/F - Pump Station																														
A55650	Waterproofing & water test	18	20-Jun-17	11-Jul-17	20-Jun-17 A	23-Sep-17 A	100%	100%	-86																					
B1/F - Pump Station																														
Builders' Work																														
A55700	Channel grating & railing installation	5	14-Aug-17	18-Aug-17	05-Aug-17 A	23-Sep-17 A	100%	100%	-94																					
BS Installation																														
A55770	SPS - MEP 2nd fix	7	29-Jul-17	05-Aug-17	18-Jul-17 A	03-Oct-17	100%	97%	-79																					
A55780	SPS - Install Soil & Waste Water Pump Set	5	16-Sep-17	21-Sep-17	09-Sep-17 A	04-Oct-17	100%	95%	-69																					
A56610	SPS - Install Sewage Water Pump Set (3 nos.)	7	02-Sep-17	09-Sep-17	28-Aug-17 A	04-Oct-17	100%	95%	-69																					
Final Finishes																														
A55790	Apply floor sealer	3	06-Oct-17	09-Oct-17	06-Oct-17	09-Oct-17	100%	0%	-69																					
A55800	Door & ironmongeries installation	5	02-Sep-17	07-Sep-17	11-Aug-17 A	03-Oct-17	100%	95%	-60																					
A56580	Davit installtion & GRP cover	5	18-Aug-17	23-Aug-17	17-Jul-17 A	06-Oct-17	100%	90%	-62																					
CLP Meter Cabinet Room																														
Builders' Work																														
A31950	CLP Cabinet Room - Sealer on floor	3	09-Sep-17	13-Sep-17	05-Sep-17 A	04-Oct-17	100%	50%	-112																					
Final Finishes																														
A31940	CLP Cabinet Room - Install doors, grated drains, & Misc. Items	3	25-Sep-17	27-Sep-17	23-Sep-17 A	04-Oct-17	100%	50%	-81																					
LV Switch Room																														
BS Installation																														
A32050	SPS - MEP 2nd fix	6	19-May-17	25-May-17	19-May-17 A	03-Oct-17	100%	98%	-108																					
A32060	SPS - Install LV Main Distribution Board	18	13-Jul-17	03-Aug-17	03-Jul-17 A	03-Oct-17	100%	98%	-87																					
A56550	SPS - Setup LV Main Distribution Board & SAT	6	02-Aug-17	08-Aug-17	15-Jul-17 A	03-Oct-17	100%	98%	-81																					
Final Finishes																														
A56150	Apply paint coating on ceiling & wall	7	02-Aug-17	09-Aug-17	07-Jul-17 A	01-Sep-17 A	100%	100%	-47																					
A56160	Apply floor sealer	3	11-Sep-17	14-Sep-17	07-Sep-17 A	08-Sep-17 A	100%	100%	-50																					
Fire Control Centre																														
BS Installation																														

Three Months Rolling Programme (3MRP) - Mth 24 - 30 September

Activity ID	Activity Name	CMWP Dur.	CMWP - R0.D5 Start	CMWP -R0.D5 Finish	Actual / Forecast Start	Actual / Forecast Finish	Planned B/L % Complete	Actual % Complete	Finish Variance (+/-d)	September					October				November				December			January				
										24					25				26				27			28				
										28	04	11	18	25	02	09	16	23	30	06	13	20	27	04	11	18	25	01	08	
A56050	SPS - MEP 2nd & Final Fix for Fire Control Centre	14	23-Jun-17	10-Jul-17	19-Jun-17 A	03-Oct-17	100%	99%	-94																					
Final Finishes																														
A56070	Apply sealer on floor	2	04-Oct-17	06-Oct-17	04-Oct-17	06-Oct-17	100%	0%	-88																					
FS Pump Room																														
BS Installation																														
A32180	SPS - MEP 2nd Fix	10	17-Jun-17	28-Jun-17	12-Jun-17 A	12-Sep-17 A	100%	100%	-85																					
A32190	SPS - Install FS Pump Set & SAT	29	29-Jun-17	02-Aug-17	12-Jun-17 A	13-Sep-17 A	100%	100%	-57																					
Sprinkler Pump Room																														
BS Installation																														
A32200	SPS - MEP 2nd Fix	10	17-May-17	27-May-17	17-May-17 A	03-Oct-17	100%	95%	-105																					
A32210	SPS - Install Sprinkler Pump Set & SAT	30	16-Jun-17	21-Jul-17	12-Jun-17 A	11-Sep-17 A	100%	100%	-56																					
Fan Room																														
BS Installation																														
A56530	SPS - Install Fans (2 nos.) & Equipment	20	19-May-17	12-Jun-17	19-May-17 A	06-Oct-17	100%	97%	-89																					
A56540	SPS - MEP 2nd & final fix	6	15-Aug-17	21-Aug-17	29-Jul-17 A	04-Oct-17	100%	97%	-82																					
Final Finishes																														
A56120	Apply floor sealer	2	03-Oct-17	04-Oct-17	03-Oct-17	04-Oct-17	100%	0%	-75																					
A56130	Door & ironmongeries installation	3	19-Aug-17	23-Aug-17	14-Aug-17 A	03-Oct-17	100%	90%	-74																					
Pump Station Service Yard																														
BS Installation																														
A55760	SPS - MEP 2nd Fix for Pump Station Service Yard	14	05-Jul-17	20-Jul-17	29-May-17 A	03-Oct-17	100%	98%	-85																					
Final Finishes																														
A56490	Install roller shutter (for security)	7	12-Aug-17	19-Aug-17	09-Aug-17 A	04-Sep-17 A	100%	100%	-59																					
A56510	Apply floor sealer	5	03-Oct-17	09-Oct-17	03-Oct-17	09-Oct-17	100%	0%	-73																					
Cleansing & Flushing Water Tank Room																														
Builders' Work																														
A56200	Install glass-fibre water tank supporting frame	6	03-Oct-17	10-Oct-17	03-Oct-17	10-Oct-17	100%	0%	-109																					
BS Installation																														
A32160	SPS - Install Pumps, Valves & Equipment	25	24-Jun-17	25-Jul-17	21-Jun-17 A	03-Oct-17	100%	97%	-74																					
Final Finishes																														
A56220	Apply floor sealer	3	11-Oct-17	13-Oct-17	11-Oct-17	13-Oct-17	100%	0%	-66																					
Accessible Unisex Toilet																														
Builders' Work																														
A56350	Gypsum/cement board ceiling framwork & close-up	6	24-Jun-17	03-Jul-17	22-Jun-17 A	23-Sep-17 A	100%	100%	-88																					
BS Installation																														
A56360	SPS - MEP 2nd Fix for Accessible Unisex Toilet	10	20-Jul-17	01-Aug-17	10-Jul-17 A	03-Oct-17	100%	97%	-81																					
Final Finishes																														
A56380	Sanitary wares & fitting installation	3	20-Sep-17	22-Sep-17	11-Sep-17 A	23-Sep-17 A	100%	100%	-65																					
A56400	Mirror installation	1	16-Sep-17	16-Sep-17	13-Sep-17 A	13-Sep-17 A	100%	100%	-51																					
Corridor																														
Builders' Work																														
A31890	Wall tiling & Install chequered plate on floor	6	25-Sep-17	30-Sep-17	18-Sep-17 A	23-Sep-17 A	100%	100%	-84																					
BS Installation																														
A56180	SPS - MEP 2nd Fix for Corridor	14	28-Jul-17	12-Aug-17	26-Jun-17 A	03-Oct-17	100%	98%	-77																					
Final Finishes																														
A31910	FRP ceiling	7	28-Aug-17	05-Sep-17	10-Aug-17 A	09-Sep-17 A	100%	100%	-50																					

Three Months Rolling Programme (3MRP) - Mth 24 - 30 September

Activity ID	Activity Name	CMWP Dur.	CMWP - R0.D5 Start	CMWP -R0.D5 Finish	Actual / Forecast Start	Actual / Forecast Finish	Planned B/L % Complete	Actual % Complete	Finish Variance (+/-d)	September					October				November				December				January			
										24					25				26				27				28			
										28	04	11	18	25	02	09	16	23	30	06	13	20	27	04	11	18	25	01	08	
A56410	Apply paint on ceiling & wall	7	22-Aug-17	29-Aug-17	23-Jun-17 A	03-Oct-17	100%	95%	-63																					
Staircase																														
Builders' Work																														
A56430	Wall Plastering & screeding	12	12-May-17	25-May-17	12-May-17 A	03-Oct-17	100%	95%	-109																					
BS Installation																														
A56450	SPS - MEP 2nd Fix for Staircases	14	15-Jul-17	31-Jul-17	26-Jun-17 A	03-Oct-17	100%	99%	-88																					
Final Finishes																														
A56480	Install Door & ironmongeries	3	19-Aug-17	22-Aug-17	11-Aug-17 A	03-Oct-17	100%	75%	-72																					
SPS - External Envelope																														
A32220	SPS - Install GRC Architectural Louvre & Bracket	7	29-Jul-17	05-Aug-17	21-Jul-17 A	04-Oct-17	100%	75%	-96																					
A32230	SPS - Erect steel frame for perforated corrugated cladding	12	16-Sep-17	29-Sep-17	11-Sep-17 A	14-Sep-17 A	100%	100%	-74																					
A56560	SPS - Install perforated corrugated cladding	12	25-Sep-17	10-Oct-17	18-Sep-17 A	10-Oct-17	100%	50%	-58																					
A56570	SPS - Final Fix & Facade Final Cleaning	3	03-Oct-17	06-Oct-17	03-Oct-17	06-Oct-17	100%	0%	-49																					
SPS - Access Pavement																														
A56590	SPS - Backfilling	2	03-Oct-17	04-Oct-17	03-Oct-17	04-Oct-17	100%	0%	-76																					
A56600	SPS - Construct SPS access pavement	6	06-Oct-17	12-Oct-17	06-Oct-17	12-Oct-17	100%	0%	-72																					
SPS - Testing & Commissioning																														
A32240	SPS - Testing and Commissioning	12	22-Sep-17	04-Oct-17	11-Sep-17 A	04-Oct-17	100%	80%	-57																					
SPS - Statutory Inspection																														
FS Water																														
A32300	SPS - Inspection and Approval by WSD	2	26-Aug-17	29-Aug-17	14-Aug-17 A	04-Oct-17	100%	90%	-71																					
A32305	SPS - Water Sample (2 nos.) & Report Submission	3	05-Oct-17	07-Oct-17	05-Oct-17	07-Oct-17	100%	0%	-78																					
A32310	SPS - Issuance of WW046 (Part 5) by WSD (Water Certificate)	6	08-Oct-17	13-Oct-17	08-Oct-17	13-Oct-17	100%	0%	-70																					
A32320	SPS - Water Meter Connection (FS) by WSD	4	14-Oct-17	17-Oct-17	14-Oct-17	17-Oct-17	100%	0%	-70																					
Potable Water / Flushing Water																														
A32375	SPS - Water Sample (2 nos.) & Report Submission	6	01-Oct-17	06-Oct-17	01-Oct-17	06-Oct-17	100%	0%	-78																					
A32380	SPS - Issuance of WW046 (Part 5) by WSD (Water Certificate)	12	08-Sep-17	20-Sep-17	30-Aug-17 A	11-Sep-17 A	100%	100%	-38																					
A32390	SPS - Water Meter Connection (Plumbing) by WSD	4	04-Oct-17	07-Oct-17	04-Oct-17	07-Oct-17	100%	0%	-61																					
FSD (Fire Services)																														
A32392	SPS - Submission & Approval of Final Amendment Building Plan to BD,	31	24-Aug-17	23-Sep-17	24-Aug-17 A	23-Sep-17 A	100%	100%	-97																					
A32405	SPS - FS direct link / FTNS available	7	19-Sep-17	26-Sep-17	02-Sep-17 A	24-Sep-17 A	100%	100%	-75																					
A32410	SPS - FSD Inspections & Obtain FS Certificate	1	06-Oct-17	06-Oct-17	04-Oct-17 A	01-Oct-17	100%	95%	-24																					
DSD																														
A32250	SPS - Handover to DSD	6	15-Oct-17	20-Oct-17	15-Oct-17	20-Oct-17	100%	0%	-35																					
ICP WORKS (Interfacing Car Park)																														
Stage 3																														
B1 Slab Construction (Phase 3) - Construct B2/F to B1/F Cols, Walls & B1 Slab and Remove Struts																														
Portion A21																														
A34830	Portion A21 - Construct B1 Slab (Deferred Area)	3	11-Apr-17	13-Apr-17	11-Apr-17 A	14-Sep-17 A	100%	100%	-97																					
Roof Slab (Portion A) - Construct B1/F to Roof Lvl Cols, Walls & Roof Slab																														
Portion A25																														
A34990	Portion A25 - Columns & Walls Construction	7	10-May-17	17-May-17	10-May-17 A	25-Sep-17 A	100%	100%	-103																					
A35000	Portion A25 - Construct Roof Slab	4	26-May-17	31-May-17	22-May-17 A	01-Sep-17 A	100%	100%	-78																					
Miscellaneous Structure Above Grd Slab / Roof Deck																														
Gridline 1a - 5a /Fa-Ma																														
A35170	Construct Vent Ducts / Staircases / Lift Shaft on Upper Roof	16	22-Jun-17	11-Jul-17	22-Jun-17 A	03-Oct-17	100%	98%	-94																					

Three Months Rolling Programme (3MRP) - Mth 24 - 30 September

Activity ID	Activity Name	CMWP Dur.	CMWP - R0.D5 Start	CMWP - R0.D5 Finish	Actual / Forecast Start	Actual / Forecast Finish	Planned B/L % Complete	Actual % Complete	Finish Variance (+/-d)	September					October					November					December					January							
										24					25					26					27					28							
										28	04	11	18	25	02	09	16	23	30	06	13	20	27	04	11	18	25	01	08								
A35180	SPS and ICP - Non-Deferred Access for Backfilling Works	0		23-Oct-17		23-Oct-17	100%	0%	-80																												
A35190	Diversion of Traffic and Hoarding modification	14	24-Oct-17	08-Nov-17	24-Oct-17	08-Nov-17	100%	0%	-96																												
Gridline 5a - 9a /Da-Ma																																					
A35200	Construct Vent Ducts & Staircases	13	23-Jun-17	08-Jul-17	22-Jun-17 A	04-Oct-17	100%	98%	-98																												
A35210	ICP - Completion of ICP Structure for Backfilling Works	0		04-Oct-17		04-Oct-17	100%	0%	-83																												
A35220	Diversion of Traffic and Hoarding modification	15	05-Oct-17	21-Oct-17	05-Oct-17	21-Oct-17	100%	0%	-101																												
Dismantle TC 5 & Infill openings																																					
A35230	Dismantle Tower Crane TC5	2	15-Jul-17	18-Jul-17	10-Jul-17 A	03-Oct-17	100%	50%	-102																												
A35240	Concrete In-Fill from Roof to B1/slab Openings	3	04-Oct-17	07-Oct-17	04-Oct-17	07-Oct-17	100%	0%	-96																												
ICP - ABWF Works																																					
B2 Slab Construction (Phase 1)																																					
Portion A12 - B2 Slab (200 thk) @ Lvl -0.05mPD																																					
A35260	Portion A12 - Granular Fill on Top of Pilecaps & Bottom slab	3	02-Sep-17	05-Sep-17	28-Aug-17 A	04-Oct-17	100%	50%	-111																												
A35270	Portion A12 - Construct B2 Slab	6	06-Oct-17	12-Oct-17	06-Oct-17	12-Oct-17	100%	0%	-111																												
Portion A13 - B2 Slab (200 thk) @ Lvl -0.05mPD																																					
A35290	Portion A13 - Granular Fill on Top of Pilecaps & Bottom slab	3	02-Sep-17	05-Sep-17	29-Aug-17 A	06-Oct-17	100%	30%	-112																												
A35300	Portion A13 - Construct B2 Slab	6	07-Oct-17	13-Oct-17	07-Oct-17	13-Oct-17	100%	0%	-112																												
Portion B14 - B2 Slab (200 thk) @ Lvl -0.05mPD																																					
A35320	Portion B14 - Granular Fill on Top of Pilecaps & Bottom slab	3	03-Oct-17	06-Oct-17	03-Oct-17	06-Oct-17	100%	0%	-112																												
A35330	Portion B14 - Construct B2 Slab	6	07-Oct-17	13-Oct-17	07-Oct-17	13-Oct-17	100%	0%	-112																												
Portion B15 - B2 Slab (200 thk) @ Lvl -0.05mPD																																					
A35350	Portion B15 - Granular Fill on Top of Pilecaps & Bottom slab	3	03-Oct-17	06-Oct-17	03-Oct-17	06-Oct-17	100%	0%	-102																												
A35360	Portion B15 - Construct B2 Slab	6	07-Oct-17	13-Oct-17	07-Oct-17	13-Oct-17	100%	0%	-102																												
B2 Slab Construction (Phase 2)																																					
Portion A14 - B2 Slab (200 thk) @ Lvl -0.05mPD																																					
A35380	Portion A14 - Granular Fill on Top of Pilecaps & Bottom slab	3	02-Sep-17	05-Sep-17	25-Aug-17 A	04-Oct-17	100%	60%	-111																												
A35390	Portion A14 - Construct B2 Slab	6	11-Sep-17	18-Sep-17	04-Sep-17 A	09-Oct-17	100%	30%	-108																												
Portion A15 - B2 Slab (200 thk) @ Lvl -0.05mPD																																					
A35410	Portion A15 - Granular Fill on Top of Pilecaps & Bottom slab	3	12-Aug-17	16-Aug-17	07-Aug-17 A	03-Oct-17	100%	75%	-110																												
A35420	Portion A15 - Construct B2 Slab	6	11-Sep-17	18-Sep-17	04-Sep-17 A	06-Oct-17	100%	50%	-106																												
Portion B16 - B2 Slab (200 thk) @ Lvl -0.05mPD																																					
A35440	Portion B16 - Granular Fill on Top of Pilecaps & Bottom slab	3	03-Oct-17	06-Oct-17	03-Oct-17	06-Oct-17	100%	0%	-107																												
A35450	Portion B16 - Construct B2 Slab	6	07-Oct-17	13-Oct-17	07-Oct-17	13-Oct-17	100%	0%	-107																												
Portion B17 - B2 Slab (200 thk) @ Lvl -0.05mPD																																					
A35470	Portion B17 - Granular Fill on Top of Pilecaps & Bottom slab	3	03-Oct-17	06-Oct-17	03-Oct-17	06-Oct-17	100%	0%	-107																												
A35480	Portion B17 - Construct B2 Slab	6	07-Oct-17	13-Oct-17	07-Oct-17	13-Oct-17	100%	0%	-107																												
B2 Slab Construction (Phase 3)																																					
Portion A16 - B2 Slab (200 thk) @ Lvl -0.05mPD																																					
A35510	Portion A16 - Construct B2 Slab	6	26-Aug-17	02-Sep-17	22-Aug-17 A	06-Oct-17	100%	60%	-82																												
Portion B18 - B2 Slab (200 thk) @ Lvl -0.05mPD																																					
A35520	Portion B18 - Preparation Works	1	23-Jun-17	23-Jun-17	07-Aug-17 A	30-Sep-17 A	100%	100%	-84																												
A35530	Portion B18 - Granular Fill on Top of Pilecaps & Bottom slab	3	03-Oct-17	06-Oct-17	03-Oct-17	06-Oct-17	100%	0%	-84																												
A35540	Portion B18 - Construct B2 Slab	6	07-Oct-17	13-Oct-17	07-Oct-17	13-Oct-17	100%	0%	-84																												
Portion A17 - B2 Slab (200 thk) @ Lvl -0.05mPD																																					
A35560	Portion A17 - Granular Fill on Top of Pilecaps & Bottom slab	3	02-Sep-17	05-Sep-17	22-Aug-17 A	04-Oct-17	100%	50%	-98																												
A35570	Portion A17 - Construct B2 Slab	6	19-Sep-17	26-Sep-17	12-Sep-17 A	09-Oct-17	100%	25%	-95																												

Three Months Rolling Programme (3MRP) - Mth 24 - 30 September

Activity ID	Activity Name	CMWP Dur.	CMWP - R0.D5 Start	CMWP -R0.D5 Finish	Actual / Forecast Start	Actual / Forecast Finish	Planned B/L % Complete	Actual % Complete	Finish Variance (+/-d)	September					October					November					December					January	
										24					25					26					27					28	
										28	04	11	18	25	02	09	16	23	30	06	13	20	27	04	11	18	25	01	08		
Portion B19 - B2 Slab (200 thk) @ Lvl -0.05mPD																															
A35590	Portion B19 - Granular Fill on Top of Pilecaps & Bottom slab	3	03-Oct-17	06-Oct-17	03-Oct-17	06-Oct-17	100%	0%	-89																						
A35600	Portion B19 - Construct B2 Slab	6	07-Oct-17	13-Oct-17	07-Oct-17	13-Oct-17	100%	0%	-89																						
Portion A18 - B2 Slab (200 thk) @ Lvl -0.05mPD																															
A35630	Portion A18 - Construct B2 Slab	6	26-Aug-17	02-Sep-17	21-Aug-17 A	05-Sep-17 A	100%	100%	-47																						
Portion B20 - B2 Slab (200 thk) @ Lvl -0.05mPD																															
A35640	Portion B20 - Preparation Works	1	02-Sep-17	02-Sep-17	28-Aug-17 A	03-Oct-17	100%	70%	-91																						
A35650	Portion B20 - Granular Fill on Top of Pilecaps & Bottom slab	3	04-Oct-17	07-Oct-17	04-Oct-17	07-Oct-17	100%	0%	-91																						
A35660	Portion B20 - Construct B2 Slab	6	09-Oct-17	14-Oct-17	09-Oct-17	14-Oct-17	100%	0%	-91																						
Portion B21 - B2 Slab (200 thk) @ Lvl -0.05mPD																															
A35670	Portion B21 - Preparation Works	1	15-Sep-17	15-Sep-17	29-Aug-17 A	30-Sep-17 A	100%	100%	-69																						
A35680	Portion B21 - Granular Fill on Top of Pilecaps & Bottom slab	3	03-Oct-17	06-Oct-17	03-Oct-17	06-Oct-17	100%	0%	-69																						
A35690	Portion B21 - Construct B2 Slab	6	07-Oct-17	13-Oct-17	07-Oct-17	13-Oct-17	100%	0%	-69																						
Portion B22 - B2 Slab (200 thk) @ Lvl -0.05mPD																															
A35710	Portion B22 - Granular Fill on Top of Pilecaps & Bottom slab	3	03-Oct-17	06-Oct-17	03-Oct-17	06-Oct-17	100%	0%	-87																						
A35720	Portion B22 - Construct B2 Slab	6	07-Oct-17	13-Oct-17	07-Oct-17	13-Oct-17	100%	0%	-87																						
Portion A19 - B2 Slab (200 thk) @ Lvl -0.05mPD																															
A35750	Portion A19 - Construct B2 Slab	6	28-Aug-17	04-Sep-17	21-Aug-17 A	06-Sep-17 A	100%	100%	-28																						
Portion B23 - B2 Slab (200 thk) @ Lvl -0.05mPD																															
A35760	Portion B23 - Preparation Works	1	09-Sep-17	09-Sep-17	05-Sep-17 A	03-Oct-17	100%	70%	-91																						
A35770	Portion B23 - Granular Fill on Top of Pilecaps & Bottom slab	3	04-Oct-17	07-Oct-17	04-Oct-17	07-Oct-17	100%	0%	-91																						
A35780	Portion B23 - Construct B2 Slab	6	09-Oct-17	14-Oct-17	09-Oct-17	14-Oct-17	100%	0%	-91																						
Portion A20 - B2 Slab (200 thk) @ Lvl -0.05mPD																															
A35810	Portion A20 - Construct B2 Slab	6	07-Sep-17	13-Sep-17	21-Aug-17 A	05-Sep-17 A	100%	100%	-52																						
Portion A21 - B2 Slab (200 thk) @ Lvl -0.05mPD																															
A35840	Portion A21 - Construct B2 Slab	6	31-Aug-17	07-Sep-17	21-Aug-17 A	03-Oct-17	100%	90%	-70																						
Portion B24 - B2 Slab (200 thk) @ Lvl -0.05mPD																															
A35850	Portion B24 - Preparation Works	1	02-Sep-17	02-Sep-17	29-Aug-17 A	30-Sep-17 A	100%	100%	-90																						
A35860	Portion B24 - Granular Fill on Top of Pilecaps & Bottom slab	3	04-Oct-17	07-Oct-17	29-Sep-17 A	03-Oct-17	100%	50%	-88																						
A35870	Portion B24 - Construct B2 Slab	6	04-Oct-17	11-Oct-17	04-Oct-17	11-Oct-17	100%	0%	-88																						
B2/F to B1/F ABWF and Fitout Works																															
Portion A (Phase 1)																															
A35880	ABWF Works - Internal Ceiling & Wall Plastering (Wet Trades)	40	25-Oct-17	11-Dec-17	25-Oct-17	11-Dec-17	100%	0%	-111																						
A35890	Fitout Works - Internal Ceiling & Wall Painting	40	08-Dec-17	26-Jan-18	08-Dec-17	26-Jan-18	100%	0%	-111																						
A35900	Fitout Works - Install bituminous road base for driveway	25	27-Jan-18	28-Feb-18	27-Jan-18	28-Feb-18	64%	0%	-111																						
A35910	Fitout Works - Install doors, grated drains, MOE steps & Signage	20	01-Mar-18	23-Mar-18	01-Mar-18	23-Mar-18	0%	0%	-111																						
A35920	Remaining Fitout Works (B1/F) - After Removal of TC5@ GL 4a-5a/Ea-F	14	24-Mar-18	13-Apr-18	24-Mar-18	13-Apr-18	0%	0%	-111																						
Portion A (Phase 2)																															
A35930	ABWF Works - Internal Ceiling & Wall Plastering (Wet Trades)	40	10-Oct-17	25-Nov-17	10-Oct-17	25-Nov-17	100%	0%	-108																						
A35940	Fitout Works - Internal Ceiling & Wall Painting	40	15-Nov-17	03-Jan-18	15-Nov-17	03-Jan-18	100%	0%	-108																						
A35950	Fitout Works - Install bituminous road base for driveway	25	04-Jan-18	01-Feb-18	04-Jan-18	01-Feb-18	100%	0%	-108																						
A35960	Fitout Works - Install doors, grated drains, MOE steps & Signage	20	02-Feb-18	28-Feb-18	02-Feb-18	28-Feb-18	40%	0%	-108																						
A35970	Remaining Fitout Works (B1/F) - After Removal of TC5@ GL 4a-5a/Ea-F	14	01-Mar-18	16-Mar-18	01-Mar-18	16-Mar-18	0%	0%	-108																						
Portion A (Phase 3)																															
A35980	ABWF Works - Internal Ceiling & Wall Plastering (Wet Trades)	50	11-Oct-17	08-Dec-17	11-Oct-17	08-Dec-17	100%	0%	-82																						
A35990	Fitout Works - Internal Ceiling & Wall Painting	50	27-Nov-17	26-Jan-18	27-Nov-17	26-Jan-18	100%	0%	-111																						

Three Months Rolling Programme (3MRP) - Mth 24 - 30 September

Activity ID	Activity Name	CMWP Dur.	CMWP - R0.D5 Start	CMWP -R0.D5 Finish	Actual / Forecast Start	Actual / Forecast Finish	Planned B/L % Complete	Actual % Complete	Finish Variance (+/-d)	September					October					November					December					January					
										24					25					26					27					28					
										28	04	11	18	25	02	09	16	23	30	06	13	20	27	04	11	18	25	01	08						
A36000	Fitout Works - Install bituminous road base for driveway	30	01-Mar-18	09-Apr-18	01-Mar-18	09-Apr-18	0%	0%	-111						A36000																				
A36010	Fitout Works - Install doors, grated drains, MOE steps & Signage	20	10-Apr-18	03-May-18	10-Apr-18	03-May-18	0%	0%	-111							A36010																			
A36020	Remaining Fitout Works (B1/F) - After Removal of TC5 @ GL 4a-5a/Ea	16	04-May-18	23-May-18	04-May-18	23-May-18	0%	0%	-111																		A36020								
Portion B (Phase 1)																																			
A36030	ABWF Works - Internal Ceiling & Wall Plastering (Wet Trades)	40	03-Oct-17	20-Nov-17	03-Oct-17	20-Nov-17	100%	0%	-113																										
A36040	Fitout Works - Internal Ceiling & Wall Painting	40	17-Nov-17	05-Jan-18	17-Nov-17	05-Jan-18	100%	0%	-113																										
A36050	Fitout Works - Install bituminous road base for driveway	20	06-Jan-18	29-Jan-18	06-Jan-18	29-Jan-18	100%	0%	-113																										
A36060	Fitout Works - Install doors, grated drains, MOE steps & Signage	20	30-Jan-18	24-Feb-18	30-Jan-18	24-Feb-18	80%	0%	-113						A36060																				
Portion B (Phase 2)																																			
A36070	ABWF Works - Internal Ceiling & Wall Plastering (Wet Trades)	50	02-Nov-17	02-Jan-18	02-Nov-17	02-Jan-18	100%	0%	-107																										
A36080	Fitout Works - Internal Ceiling & Wall Painting	50	15-Dec-17	14-Feb-18	15-Dec-17	14-Feb-18	92%	0%	-107																										
A36090	Fitout Works - Install bituminous road base for driveway	30	15-Feb-18	24-Mar-18	15-Feb-18	24-Mar-18	0%	0%	-107							A36090																			
A36100	Fitout Works - Install doors, grated drains, MOE steps & Signage	30	26-Mar-18	04-May-18	26-Mar-18	04-May-18	0%	0%	-107								A36100																		
Portion B (Phase 3)																																			
A36110	ABWF Works - Internal Ceiling & Wall Plastering (Wet Trades)	50	02-Nov-17	02-Jan-18	02-Nov-17	02-Jan-18	100%	0%	-74																										
A36120	Fitout Works - Internal Ceiling & Wall Painting	50	06-Dec-17	05-Feb-18	06-Dec-17	05-Feb-18	42%	0%	-74						A36120																				
A36130	Fitout Works - Install bituminous road base for driveway	30	06-Feb-18	15-Mar-18	06-Feb-18	15-Mar-18	0%	0%	-74								A36130																		
A36140	Fitout Works - Install doors, grated drains, MOE steps & Signage	30	16-Mar-18	24-Apr-18	16-Mar-18	24-Apr-18	0%	0%	-74																		A36140								
B1/F to Roof ABWF and Fitout Works																																			
Portion A																																			
Phase 1 & 2																																			
A36150	ABWF Works - Internal Ceiling & Wall Plastering (Wet Trades)	60	03-Oct-17	13-Dec-17	03-Oct-17	13-Dec-17	100%	0%	-92																										
A36160	Fitout Works - Internal Ceiling & Wall Painting	60	15-Nov-17	26-Jan-18	15-Nov-17	26-Jan-18	95%	0%	-92																										
A36170	Fitout Works - Install bituminous road base for driveway	30	27-Jan-18	06-Mar-18	27-Jan-18	06-Mar-18	0%	0%	-92							A36170																			
A36180	Fitout Works - Install doors, grated drains, MOE steps & Signage	30	27-Jan-18	06-Mar-18	27-Jan-18	06-Mar-18	0%	0%	-92							A36180																			
Phase 3																																			
A36190	ABWF Works - Internal Ceiling & Wall Plastering (Wet Trades)	60	03-Oct-17	13-Dec-17	03-Oct-17	13-Dec-17	100%	0%	-92																										
A36200	Fitout Works - Internal Ceiling & Wall Painting	60	15-Nov-17	26-Jan-18	15-Nov-17	26-Jan-18	95%	0%	-92																										
A36210	Fitout Works - Install bituminous road base for driveway	30	27-Jan-18	06-Mar-18	27-Jan-18	06-Mar-18	0%	0%	-92							A36210																			
A36220	Fitout Works - Install doors, grated drains, MOE steps & Signage	30	27-Jan-18	06-Mar-18	27-Jan-18	06-Mar-18	0%	0%	-92							A36220																			
Portion B																																			
Phase 1 & 2																																			
A36230	ABWF Works - Internal Ceiling & Wall Plastering (Wet Trades)	75	03-Oct-17	03-Jan-18	03-Oct-17	03-Jan-18	78.67%	0%	-59																										
A36240	Fitout Works - Internal Ceiling & Wall Painting	75	06-Nov-17	03-Feb-18	06-Nov-17	03-Feb-18	42.67%	0%	-59																										
A36250	Fitout Works - Install bituminous road base for driveway	40	05-Feb-18	26-Mar-18	05-Feb-18	26-Mar-18	0%	0%	-59																		A36250								
A36260	Fitout Works - Install doors, grated drains, MOE steps & Signage	40	05-Feb-18	26-Mar-18	05-Feb-18	26-Mar-18	0%	0%	-59																		A36260								
Phase 3																																			
A36270	ABWF Works - Internal Ceiling & Wall Plastering (Wet Trades)	60	04-Jan-18	17-Mar-18	04-Jan-18	17-Mar-18	0%	0%	-59							A36270																			
A36280	Fitout Works - Internal Ceiling & Wall Painting	60	05-Feb-18	23-Apr-18	05-Feb-18	23-Apr-18	0%	0%	-59																		A36280								
ICP - Building Services																																			
B2/F level																																			
Electrical																																			
Phase 1 & 2																																			
A36310	ICP (Electrical) - B2/F Building Services (1st Fix)	30	12-Jan-18	15-Feb-18	01-Sep-17 A	14-Oct-17	76.67%	55%	-3																										
A36320	ICP (Electrical) - B2/F Building Services (2nd / Final Fix) & Testing	45	16-Oct-17	07-Dec-17	16-Oct-17	07-Dec-17	0%	0%	-3																		A36320								
Phase 3																																			

Three Months Rolling Programme (3MRP) - Mth 24 - 30 September

Activity ID	Activity Name	CMWP Dur.	CMWP - R0.D5 Start	CMWP -R0.D5 Finish	Actual / Forecast Start	Actual / Forecast Finish	Planned B/L % Complete	Actual % Complete	Finish Variance (+/-d)	September					October				November				December				January		
										24					25				26				27				28		
										28	04	11	18	25	02	09	16	23	30	06	13	20	27	04	11	18	25	01	08
A36330	ICP (Electrical) - B2/F Building Services (1st Fix)	40	09-Dec-17	27-Jan-18	01-Sep-17 A	26-Oct-17	64%	50%	-6																				
A36340	ICP (Electrical) - B2/F Building Services (2nd / Final Fix) & Testing	60	27-Oct-17	09-Jan-18	27-Oct-17	09-Jan-18	0%	0%	-6																				
Mechanical																													
Zone 1																													
A36350	ICP (MVAC) - B2/F Building Services (1st Fix)	40	01-Sep-17	19-Oct-17	01-Sep-17 A	26-Oct-17	0%	50%	27																				
A36360	ICP (MVAC) - B2/F Building Services (2nd / Final Fix) & Testing	60	27-Oct-17	09-Jan-18	27-Oct-17	09-Jan-18	0%	0%	27																				
Zone 2																													
A36370	ICP (MVAC) - B2/F Building Services (1st Fix)	40	19-Dec-17	06-Feb-18	01-Sep-17 A	26-Oct-17	100%	87%	-21																				
A36380	ICP (MVAC) - B2/F Building Services (2nd / Final Fix) & Testing	60	27-Oct-17	09-Jan-18	27-Oct-17	09-Jan-18	1.67%	0%	-21																				
Plumbing & Drainage																													
Zone 1																													
A36390	ICP (P&D) - B2/F Building Services (1st Fix)	40	27-Feb-18	18-Apr-18	27-Feb-18	18-Apr-18	0%	0%	-111																				
A36400	ICP (P&D) - B2/F Building Services (2nd / Final Fix) & Testing	60	19-Apr-18	30-Jun-18	19-Apr-18	30-Jun-18	0%	0%	-111																				
Zone 2																													
A36410	ICP (P&D) - B2/F Building Services (1st Fix)	40	08-Dec-17	26-Jan-18	08-Dec-17	26-Jan-18	100%	0%	-111																				
A36420	ICP (P&D) - B2/F Building Services (2nd / Final Fix) & Testing	60	15-Feb-18	04-May-18	15-Feb-18	04-May-18	0%	0%	-111																				
Fire Services (Wet)																													
Zone 1																													
A36430	ICP (FS-Wet) - B2/F Building Services (1st Fix)	40	27-Feb-18	18-Apr-18	27-Feb-18	18-Apr-18	0%	0%	-111																				
A36440	ICP (FS-Wet) - B2/F Building Services (2nd / Final Fix) & Testing	60	19-Apr-18	30-Jun-18	19-Apr-18	30-Jun-18	0%	0%	-111																				
Zone 2																													
A36450	ICP (FS-Wet) - B2/F Building Services (1st Fix)	40	08-Dec-17	26-Jan-18	08-Dec-17	26-Jan-18	100%	0%	-111																				
A36460	ICP (FS-Wet) - B2/F Building Services (2nd / Final Fix) & Testing	60	15-Feb-18	04-May-18	15-Feb-18	04-May-18	0%	0%	-111																				
Fire Services (Dry)																													
Zone 1																													
A36470	ICP (FS-Dry) - B2/F Building Services (1st Fix)	40	27-Feb-18	18-Apr-18	27-Feb-18	18-Apr-18	0%	0%	-111																				
A36480	ICP (FS-Dry) - B2/F Building Services (2nd / Final Fix) & Testing	60	19-Apr-18	30-Jun-18	19-Apr-18	30-Jun-18	0%	0%	-111																				
Zone 2																													
A36490	ICP (FS-Dry) - B2/F Building Services (1st Fix)	40	08-Dec-17	26-Jan-18	08-Dec-17	26-Jan-18	100%	0%	-111																				
A36500	ICP (FS-Dry) - B2/F Building Services (2nd / Final Fix) & Testing	60	15-Feb-18	04-May-18	15-Feb-18	04-May-18	0%	0%	-111																				
Lift Installation																													
A36510	Handover of Completed Lift Shaft (Lift 1 & Lift 2)	0	06-Jan-18		06-Jan-18*		100%	0%	-98																				
A36520	ICP (Lift 1 & 2) - Rail & Door Installation	10	06-Jan-18	17-Jan-18	06-Jan-18	17-Jan-18	100%	0%	-98																				
A36530	ICP (Lift 1 & 2) - Machine Room Installation	12	18-Jan-18	31-Jan-18	18-Jan-18	31-Jan-18	91.67%	0%	-98																				
A36540	ICP (Lift 1 & 2) - Pit Installation	6	01-Feb-18	07-Feb-18	01-Feb-18	07-Feb-18	0%	0%	-98																				
A36550	ICP (Lift 1 & 2) - Stable Power Installation	0		07-Feb-18		07-Feb-18	0%	0%	-98																				
A36560	ICP (Lift 1 & 2) - Car Installation	14	08-Feb-18	27-Feb-18	08-Feb-18	27-Feb-18	0%	0%	-98																				
A36570	ICP (Lift 1 & 2) - Wiring	12	28-Feb-18	13-Mar-18	28-Feb-18	13-Mar-18	0%	0%	-98																				
A36580	ICP (Lift 1 & 2) - Lift Testing & Commissioning	14	14-Mar-18	29-Mar-18	14-Mar-18	29-Mar-18	0%	0%	-98																				
A36590	ICP (Lift 1 & 2) - Lift Fitout & Ready for EMSD Inspection	30	03-Apr-18	09-May-18	03-Apr-18	09-May-18	0%	0%	-98																				
ELV Extra Low Voltage (Site Wide)																													
Zone 1																													
A36600	ICP (ELV) - B2/F Building Services (1st Fix)	40	16-Oct-17	01-Dec-17	16-Oct-17*	01-Dec-17	0%	0%	-3																				
A36610	ICP (ELV) - B2/F Building Services (2nd / Final Fix) & Testing	60	02-Dec-17	13-Feb-18	02-Dec-17	13-Feb-18	0%	0%	-3																				
Zone 2																													
A36620	ICP (ELV) - B2/F Building Services (1st Fix)	40	27-Nov-17	15-Jan-18	27-Nov-17	15-Jan-18	0%	0%	-10																				

Three Months Rolling Programme (3MRP) - Mth 24 - 30 September

Activity ID	Activity Name	CMWP Dur.	CMWP - R0.D5 Start	CMWP -R0.D5 Finish	Actual / Forecast Start	Actual / Forecast Finish	Planned B/L % Complete	Actual % Complete	Finish Variance (+/-d)	September					October					November					December					January							
										24					25					26					27					28							
										28	04	11	18	25	02	09	16	23	30	06	13	20	27	04	11	18	25	01	08								
A36630	ICP (ELV) - B2/F Building Services (2nd / Final Fix) & Testing	50	02-Jan-18	03-Mar-18	02-Jan-18	03-Mar-18	0%	0%	-10	A36630																											
B1/F Level																																					
CLP Works Leading to Energization / Power-On																																					
Electrical (B1/F) - Transformer Room (B128)																																					
A36650	CLP Transformer - Builders Works & BS Installation	16	10-Apr-17	02-May-17	10-Apr-17 A	10-Oct-17	100%	60%	-112																												
A36660	Inspection for Handover to CLP	5	11-Oct-17	16-Oct-17	11-Oct-17	16-Oct-17	100%	0%	-112																												
A36670	CLP Transformer Installation Works	90	17-Oct-17	14-Jan-18	17-Oct-17	14-Jan-18	100%	0%	-135																												
A36680	CLP Power-On & Energization	0		15-Jan-18		15-Jan-18	100%	0%	-92																												
Electrical (B1/F) - LV Switch room (B126)																																					
A36690	LV Switch room - Builders Works & BS Installation	30	03-Oct-17	08-Nov-17	03-Oct-17	08-Nov-17	100%	0%	-83																												
A36700	LV Switch room - Install LV Switch Board & Testing	45	09-Nov-17	03-Jan-18	09-Nov-17	03-Jan-18	100%	0%	-83																												
External Electrical Power and Lead-In Cable Ducts																																					
A36710	Construct (4x) 2.5x2.2x1.2m Electrical Draw Pits	36	03-Oct-17	15-Nov-17	03-Oct-17	15-Nov-17	100%	0%	-104																												
A36720	Install 12x150dia @ 2-Layers GI Ducts	36	17-Oct-17	28-Nov-17	17-Oct-17	28-Nov-17	100%	0%	-104																												
A36730	MV Cable Laying & Testing	30	11-Nov-17	15-Dec-17	11-Nov-17	15-Dec-17	100%	0%	-104																												
A36740	MV Cable Termination and Test (by CLP)	12	16-Dec-17	02-Jan-18	16-Dec-17	02-Jan-18	100%	0%	-104																												
A36750	Pre-Energization Checked & Testing	6	03-Jan-18	09-Jan-18	03-Jan-18	09-Jan-18	100%	0%	-104																												
A36760	MV Syst Energized / Syst Commissioning Acceptance Test	6	10-Jan-18	16-Jan-18	10-Jan-18	16-Jan-18	100%	0%	-104																												
A36770	Power Energization Complete and Ready for Power-On	0		16-Jan-18		16-Jan-18	100%	0%	-104																												
Electrical (B1/F) - General Works																																					
A36780	ICP (Electrical) - B1/F Building Services (1st Fix)	60	27-Jan-18	14-Apr-18	27-Jan-18	14-Apr-18	0%	0%	-92	A36780																											
A36790	ICP (Electrical) - B1/F Building Services (2nd / Final Fix) & Testing	75	19-Mar-18	21-Jun-18	19-Mar-18	21-Jun-18	0%	0%	-92	A36790																											
A36800	ICP (Electrical) - Install Generator Set & Testing	45	19-Mar-18	15-May-18	19-Mar-18	15-May-18	0%	0%	-92	A36800																											
Mechanical General																																					
A36810	ICP (MVAC) - B1/F Building Services (1st Fix)	60	20-Dec-17	06-Mar-18	20-Dec-17	06-Mar-18	45%	0%	-92																												
A36820	ICP (MVAC) - B1/F Building Services (2nd / Final Fix) & Testing	75	08-Feb-18	15-May-18	08-Feb-18	15-May-18	0%	0%	-92	A36820																											
FS Plant Rooms (FS Pump Room and Security Room)																																					
A36830	FS Rooms - Builders Works & BS Installation	45	03-Oct-17	25-Nov-17	03-Oct-17	25-Nov-17	100%	0%	-83																												
A36840	FS Rooms - Install Pumps, Equipment & Cabinet	45	02-Nov-17	23-Dec-17	02-Nov-17	23-Dec-17	100%	0%	-83																												
A36850	FS Rooms - Install Fresh / Potable Pipeworks & Testing	30	07-Dec-17	13-Jan-18	07-Dec-17	13-Jan-18	96.67%	0%	-83																												
A36860	Install Water Meter Cabinet	12	15-Jan-18	27-Jan-18	15-Jan-18	27-Jan-18	0%	0%	-83	A36860																											
Fire Services (Wet)																																					
Zone 1																																					
A36870	ICP (FS-Wet) - B1/F Building Services (1st Fix)	40	15-Nov-17	03-Jan-18	15-Nov-17	03-Jan-18	100%	0%	-92																												
A36880	ICP (FS-Wet) - B1/F Building Services (2nd / Final Fix) & Testing	50	30-Dec-17	02-Mar-18	30-Dec-17	02-Mar-18	40%	0%	-92	A36880																											
Zone 2																																					
A36890	ICP (FS-Wet) - B1/F Building Services (1st Fix)	50	04-Jan-18	06-Mar-18	04-Jan-18	06-Mar-18	34%	0%	-92	A36890																											
A36900	ICP (FS-Wet) - B1/F Building Services (2nd / Final Fix) & Testing	60	20-Feb-18	05-May-18	20-Feb-18	05-May-18	0%	0%	-92	A36900																											
Fire Services (Dry)																																					
Zone 1																																					
A36910	ICP (FS-Dry) - B1/F Building Services (1st Fix)	40	15-Nov-17	03-Jan-18	15-Nov-17	03-Jan-18	100%	0%	-92																												
A36920	ICP (FS-Dry) - B1/F Building Services (2nd / Final Fix) & Testing	50	30-Dec-17	02-Mar-18	30-Dec-17	02-Mar-18	40%	0%	-92	A36920																											
Zone 2																																					
A36930	ICP (FS-Dry) - B1/F Building Services (1st Fix)	50	04-Jan-18	06-Mar-18	04-Jan-18	06-Mar-18	34%	0%	-92	A36930																											
A36940	ICP (FS-Dry) - B1/F Building Services (2nd / Final Fix) & Testing	60	20-Feb-18	05-May-18	20-Feb-18	05-May-18	0%	0%	-92	A36940																											
ELV Extra Low Voltage (Site Wide)																																					

Three Months Rolling Programme (3MRP) - Mth 24 - 30 September

Activity ID	Activity Name	CMWP Dur.	CMWP - R0.D5 Start	CMWP -R0.D5 Finish	Actual / Forecast Start	Actual / Forecast Finish	Planned B/L % Complete	Actual % Complete	Finish Variance (+/-d)	September					October				November				December				January			
										24					25				26				27				28			
										28	04	11	18	25	02	09	16	23	30	06	13	20	27	04	11	18	25	01	08	
Zone 1																														
A36950	ICP (ELV) - B1/F Building Services (1st Fix)	45	03-Apr-18	28-May-18	03-Apr-18	28-May-18	0%	0%	-92	A36950																				
A36960	ICP (ELV) - B1/F Building Services (2nd / Final Fix) & Testing	50	25-Apr-18	25-Jun-18	25-Apr-18	25-Jun-18	0%	0%	-92	A36960																				
ICP - External Envelope																														
A36990	ICP - Install GRC Architectural Louvre & Bracket	40	06-Oct-17	22-Nov-17	06-Oct-17	22-Nov-17	100%	0%	-95																					
A37000	ICP - GRC Facade Final Cleaning	15	23-Nov-17	09-Dec-17	23-Nov-17	09-Dec-17	100%	0%	-95																					
A37010	ICP - Install Facade Louvre Screen	40	06-Oct-17	22-Nov-17	06-Oct-17	22-Nov-17	100%	0%	-95																					
A37020	ICP - Facade Louvre Screen Final Cleaning	15	23-Nov-17	09-Dec-17	23-Nov-17	09-Dec-17	100%	0%	-95																					
ICP - Statutory Inspection																														
WSD (FS Water)																														
A37070	ICP - Submit & Approval of Form WW046 (Part 4) to WSD (Final Report)	14	07-Dec-17	20-Dec-17	07-Dec-17	20-Dec-17	100%	0%	-85	A37070																				
A37080	ICP - Inspection and Approval by WSD for (FS Pipeworks)	7	21-Dec-17	27-Dec-17	21-Dec-17	27-Dec-17	57.14%	0%	-85	A37080																				
A37085	ICP - Water Sample (2 nos.) & Report Submission	10	28-Dec-17	06-Jan-18	28-Dec-17	06-Jan-18	0%	0%	-85	A37085																				
A37090	ICP - Issuance of WW046 (Part 5) by WSD (Water Certificate)	14	07-Jan-18	20-Jan-18	07-Jan-18	20-Jan-18	0%	0%	-85	A37090																				
A37100	ICP - Water Meter Connection (FS) by WSD	14	28-Jan-18	10-Feb-18	28-Jan-18	10-Feb-18	0%	0%	-92	A37100																				
Potable Water / Flushing Water																														
A37110	ICP - Submit & Approval of Form WW046 (Part 4) to WSD (Final Report)	14	07-Dec-17	20-Dec-17	07-Dec-17	20-Dec-17	100%	0%	-85	A37110																				
A37120	ICP - Inspection and Approval by WSD	7	28-Dec-17	03-Jan-18	28-Dec-17	03-Jan-18	0%	0%	-85	A37120																				
A37125	ICP - Water Sample (2 nos.) & Report Submission	10	04-Jan-18	13-Jan-18	04-Jan-18	13-Jan-18	0%	0%	-85	A37125																				
A37130	ICP - Issuance of WW046 (Part 5) by WSD (Water Certificate)	14	14-Jan-18	27-Jan-18	14-Jan-18	27-Jan-18	0%	0%	-85	A37130																				
A37140	ICP - Water Meter Connection (Plumbing) by WSD	14	28-Jan-18	10-Feb-18	28-Jan-18	10-Feb-18	0%	0%	-85	A37140																				
EPD Submission and Approval																														
A37150	ICP - EPD Submission and Approval for (Genset Installation)	30	07-Dec-17	13-Jan-18	07-Dec-17	13-Jan-18	96.67%	0%	-83	A37150																				
External Works																														
SPS																														
SPS - G/F External Utilities & Roadworks																														
Grd Lvl - Watermain / FS Pipes Connection (Outside SPS) to PIW																														
A37240	Watermain Final Connection & Backfill	25	08-May-17	06-Jun-17	08-May-17 A	31-Aug-17 A	100%	100%	-66	A37240																				
Works Above SPS and ICP at Portion A																														
A37320	Portion A - Waterproofing & Backfilling	60	28-Sep-17	09-Dec-17	10-Aug-17 A	07-Nov-17	35%	50%	10	A37320																				
A37330	Portion A - Above Slab Utilities & Fire Hydrant	60	03-Oct-17	13-Dec-17	03-Oct-17	13-Dec-17	0%	0%	9	A37330																				
A37340	Portion A - Final backfilling	60	09-Nov-17	20-Jan-18	09-Nov-17	20-Jan-18	0%	0%	9	A37340																				
A37350	Portion A - EVA Carriageway / Roadworks	60	14-Dec-17	28-Feb-18	14-Dec-17	28-Feb-18	0%	0%	9	A37350																				
ICP																														
ICP - G/F External Utilities & Roadworks																														
Entrance Portal from At-grade Road																														
A56620	ICP - Final backfilling at Entrance Portal	2	13-Dec-17	14-Dec-17	13-Dec-17	14-Dec-17	100%	0%	-64	A56620																				
A56630	ICP - Construct Entrance Carriageway	12	15-Dec-17	30-Dec-17	15-Dec-17	30-Dec-17	25%	0%	-64	A56630																				
Works Above ICP at Portion B																														
A37470	Portion B - Waterproofing & Backfilling	30	29-Sep-17	06-Nov-17	23-Sep-17 A	08-Nov-17	100%	10%	-92	A37470																				
A37480	Portion B - Above Slab Utilities & Fire Hydrant	30	09-Nov-17	13-Dec-17	09-Nov-17	13-Dec-17	100%	0%	-92	A37480																				
A37490	Portion B - Final backfilling	30	20-Nov-17	23-Dec-17	30-Aug-17 A	06-Nov-17	100%	5%	-30	A37490																				
A37500	Portion B - EVA Carriageway / Roadworks	60	13-Oct-17	22-Dec-17	13-Oct-17	22-Dec-17	0%	0%	-4	A37500																				
Co-ordinated External Works & Utilities Services Installation																														
Interface Dates																														
Access Dates																														

Three Months Rolling Programme (3MRP) - Mth 24 - 30 September

Activity ID	Activity Name	CMWP Dur.	CMWP - R0.D5 Start	CMWP -R0.D5 Finish	Actual / Forecast Start	Actual / Forecast Finish	Planned B/L % Complete	Actual % Complete	Finish Variance (+/-d)	September					October				November				December				January							
										24					25				26				27				28							
										28	04	11	18	25	02	09	16	23	30	06	13	20	27	04	11	18	25	01	08					
A25130	M70 - Arts Pavilion Area on M+ side of M+ / Park Interface (t.b.a.)	0	01-Oct-17		01-Oct-17*		100%	0%	-122	M70 - Arts Pavilion Area on M+ side of M+ / Park Interface (t.b.a.), 01-Oct-17*																								
Vacation Date																																		
A25240	M04 - Underground Fuel Tank Area beside M+ Entrance Portal (25Jan1	0		02-Jan-18		02-Jan-18	0%	0%	-48																									
A25250	M05 - SPS Frontage At-grade Road (25Jan19)	0		20-Dec-17		20-Dec-17	100%	0%	-86																									
A25320	M12 - Lyric Interface North (2nd H/O to Lyric) (31Mar17)	0		22-Jan-18		22-Jan-18	0%	0%	-83																									
A25330	M13 - Lyric Interface Over AEL (H/O to Lyric) (31Aug17)	0		31-Jan-18		31-Jan-18	0%	0%	-83																									
A25345	M14 - Lyric Interface South, GL 6-12 (2nd H/O to Lyric)	0		01-Feb-18		01-Feb-18	0%	0%	-83																									
A25350	M14a - Lyric Interface South, GL 12-14 (31Jan16)	0		10-Nov-17		16-Feb-16 A	0%	100%	634	M14a - Lyric Interface South, GL 12-14 (31Jan16),																								
A25370	M15 - M+ / Lyric Staircase (2nd H/O to Lyric) (25Jan19)	0		01-Feb-18		01-Feb-18	0%	0%	-83																									
A25390	M16 - M+ Lyric Interface South (2nd H/O to Lyric) (31May17)	0		01-Feb-18		01-Feb-18	0%	0%	-92																									
A25420	M19 - M+ Waterfront Promenade Part within STT Area (H/O to Waterl	0		27-Jan-18		27-Jan-18	0%	0%	-88																									
A25430	M20 - Site Outside Parcel Boundary East of Promenade (H/O to Water	0		26-Mar-18		26-Mar-18	0%	0%	-119																									
A25480	M26 - M+ Entrance interface with At-grade Road (Practical Completion)	0		30-Oct-17		30-Oct-17	100%	0%	-109	M26 - M+ Entrance interface with At-grade Road (Practical Comp																								
A25490	M27 - New Temporary Access Road outside Park Boundary (Practical C	0		09-Dec-17		09-Dec-17	100%	0%	-81	M27 - New Temporary Acce																								
A25500	M28 - New Temporary Access Road Part in Hotel/OACF Site (Practical i	0		09-Dec-17		09-Dec-17	100%	0%	-81	M28 - New Temporary Acce																								
A25550	M38 - Lyric Waterfront (Part of MTR Area A1) (H/O to Lyric) (31May20	0		01-Feb-18		01-Feb-18	0%	0%	-92																									
A25560	M39 - Lyric Waterfront / through ESS Compound (H/O to Lyric) (31May	0		01-Feb-18		01-Feb-18	0%	0%	-92																									
A25570	M40 - Lyric Waterfront Part for Access Around ESS Compound (H/O to	0		04-Apr-18		04-Apr-18	0%	0%	-120																									
A25580	M41 - Lyric Waterfront at Barging Point (Part of MTR Area 3) (Prior to	0		01-Feb-18		01-Feb-18	0%	0%	-92																									
A25590	M42 - Lyric Waterfront east of barging point (Prior to Lyric Main Ctr) (3	0		01-Feb-18		01-Feb-18	0%	0%	-92																									
A25600	M43 - At-grade Road Footpath at ICP / SPS Entrance Portal (Practical C	0		09-Dec-17		09-Dec-17	100%	0%	-81	M43 - At-grade Road Footpa																								
A25610	M44 - At-grade Road Footpath at ICP / SPS Frontage (H/O to PIW) (08J	0		01-Feb-18		01-Feb-18	0%	0%	-115																									
A25620	M45 - At-grade Road Footpath along M+ Basement (H/O to PIW) (8Jul	0		17-Mar-18		17-Mar-18	0%	0%	-138																									
A25630	M46 - M+ Waterfront Promenade Part incl' Existing MTR Pum Cells (H/	0		04-Apr-18		04-Apr-18	0%	0%	-120																									
A25640	M47 - M+ Promenade Terrace (Practical Completion)	0		22-Nov-17		22-Nov-17	0%	0%	-28	M47 - M+ Promenade Terrace (Practical Con																								
A25650	M48 - M+ Waterfront Promenade Part incl' KGO Pump Cells (H/O to W	0		22-Nov-17		22-Nov-17	0%	0%	-28	M48 - M+ Waterfront Promenade Part incl'																								
A25660	M49 - M+ Waterfront Part for Access Around ESS (H/O to Waterfront F	0		22-Nov-17		22-Nov-17	0%	0%	-28	M49 - M+ Waterfront Part for Access Around																								
A25670	M50 - Internal Areas of SPS (for Park Opening) (25Jun2017)	0		20-Oct-17		20-Oct-17	100%	0%	-35	M50 - Internal Areas of SPS (for Park Opening) (25Jun2017),																								
A25680	M51 - Entrance to SPS within the ICP (H/O to Park on 25 Jun 17) Retair	0		09-Dec-17		09-Dec-17	100%	0%	-81	M51 - Entrance to SPS withi																								
A25730	M57 - Area Around South side of ICP (Practical Completion)	0		20-Nov-17		20-Nov-17	100%	0%	-56	M57 - Area Around South side of ICP (Practica																								
A25760	M60 - ICP Level B1 Roof Top (Practical Completion)	0		08-Nov-17		08-Nov-17	100%	0%	-112	M60 - ICP Level B1 Roof Top (Practical Completion),																								
A25890	M76 - Interfacing Park Landscape Area between M+ Southern EVA & Pi	0		20-Nov-17		20-Nov-17	100%	0%	-56	M76 - Interfacing Park Landscape Area betwe																								
A25900	M77 - Interfacing Park Landscape Area South of M+ Southern EVA (25J	0		20-Nov-17		20-Nov-17	100%	0%	-56	M77 - Interfacing Park Landscape Area South																								
Interface Schedule (Appedix D1 - 16 December 2015)																																		
Lyric Theatre Complex and Extended Basement (Lyric)																																		
Along Interface North of AEL																																		
A25970	Vacate M12 permanently (31 Mar 2017)	0		22-Jan-18		22-Jan-18	0%	0%	-68																									
Along Interface South of AEL																																		
A25990	Complete seawater discharge pipes in Portions M15, M16, M38, M39 (0		01-Feb-18		01-Feb-18	0%	0%	-76																									
A26000	Vacate portions M16, M38 and M39	0		01-Feb-18		01-Feb-18	0%	0%	-76																									
A26010	Vacate Portion M15 (31 May 2017)	0		03-Oct-17		03-Oct-17	0%	0%	10	Vacate Portion M15 (31 May 2017),																								
DCS Basement Area																																		
A26050	Complete the staircase and external wall and permanently vacate M15	0		01-Feb-18		01-Feb-18	0%	0%	-68																									
Grid 6 & 12 Area (Portion M14)																																		
A26070	Complete Basement Road Wall between PC96, 103 & 105 to G/F Level	0		01-Feb-18		01-Feb-18	0%	0%	-68																									
Along Interface Over of AEL																																		

Three Months Rolling Programme (3MRP) - Mth 24 - 30 September

Activity ID	Activity Name	CMWP Dur.	CMWP - R0.D5 Start	CMWP -R0.D5 Finish	Actual / Forecast Start	Actual / Forecast Finish	Planned B/L % Complete	Actual % Complete	Finish Variance (+/-d)	September					October					November					December					January	
										24					25					26					27					28	
										28	04	11	18	25	02	09	16	23	30	06	13	20	27	04	11	18	25	01	08		
Construction																															
Seawater Outfall Pipe																															
Construction at CH0+66 to CH0+108																															
Trench Excavation & Pipe works (CH0+66 to CH0+102)																															
A26670	Trench Excavation@+3.0mPD to Final excavation Lvl	3	22-Jul-17	25-Jul-17	03-Jul-17 A	30-Sep-17 A	100%	100%	-98																						
A26680	Pipe Laying & Associated Works	6	18-Jul-17	25-Jul-17	12-Jul-17 A	30-Sep-17 A	100%	100%	-92																						
A26700	Pressure Test	6	03-Oct-17	10-Oct-17	03-Oct-17	10-Oct-17	100%	0%	-86																						
A26710	Back Filling to Struts & Wailing Lvl	6	11-Oct-17	17-Oct-17	11-Oct-17	17-Oct-17	100%	0%	-86																						
A26720	Dismantle Struts & Wailing	3	18-Oct-17	20-Oct-17	18-Oct-17	20-Oct-17	100%	0%	-86																						
A26730	Back Filling to GL	6	21-Oct-17	27-Oct-17	21-Oct-17	27-Oct-17	100%	0%	-86																						
A26740	Extract Sheetpiles	3	30-Oct-17	01-Nov-17	30-Oct-17	01-Nov-17	100%	0%	-86																						
Construct Cofferdam & Pipe works for Lead In (CH0+102 to CH0+108)																															
A26750	Drive in Sheetpiles (Cofferdam) @ 18m depth	9	03-Oct-17	13-Oct-17	03-Oct-17	13-Oct-17	100%	0%	-110																						
A26760	Curtain Grouting (where required)	12	14-Oct-17	27-Oct-17	14-Oct-17	27-Oct-17	100%	0%	-110																						
A26770	Dewatering	1	30-Oct-17	30-Oct-17	30-Oct-17	30-Oct-17	100%	0%	-110																						
A26780	ELS Excavation (Cofferdam)@GL +5.0mPD to +3.0mPD	3	31-Oct-17	02-Nov-17	31-Oct-17	02-Nov-17	100%	0%	-110																						
A26790	Install 1st Layer Strut & Wailing (Cofferdam) @ +3.5mPD	6	03-Nov-17	09-Nov-17	03-Nov-17	09-Nov-17	100%	0%	-110																						
A26800	ELS Excavation (Cofferdam)@+3.0mPD to +0.275mPD	3	10-Nov-17	13-Nov-17	10-Nov-17	13-Nov-17	100%	0%	-110																						
A26810	Install 2nd Layer Strut & Wailing (Cofferdam) @ +0.775mPD	6	14-Nov-17	20-Nov-17	14-Nov-17	20-Nov-17	100%	0%	-110																						
A26820	ELS Excavation (Cofferdam)@+0.275mPD to -2.45mPD	3	21-Nov-17	23-Nov-17	21-Nov-17	23-Nov-17	100%	0%	-110																						
A26830	Install 3rd Layer Strut & Wailing (Cofferdam) @ -1.95mPD	6	24-Nov-17	30-Nov-17	24-Nov-17	30-Nov-17	100%	0%	-110																						
A26840	ELS Excavation Final (Cofferdam)@ -2.45mPD to -3.70mPD	3	01-Dec-17	04-Dec-17	01-Dec-17	04-Dec-17	100%	0%	-110																						
A26850	Pipe Laying & Associated Works	4	05-Dec-17	08-Dec-17	05-Dec-17	08-Dec-17	100%	0%	-110																						
A26860	Construct 2 Nos of Bend Block	6	09-Dec-17	15-Dec-17	09-Dec-17	15-Dec-17	100%	0%	-110																						
A26870	Construct Valve Chamber	10	16-Dec-17	29-Dec-17	16-Dec-17	29-Dec-17	100%	0%	-110																						
A26900	Dismantle 3rd Layer Struts & Wailing	3	10-Jan-18	12-Jan-18	10-Jan-18	12-Jan-18	100%	0%	-110																						
A26910	Back Filling to 2nd Layer Strut	2	13-Jan-18	15-Jan-18	13-Jan-18	15-Jan-18	100%	0%	-110																						
A26920	Dismantle 2nd Layer Struts & Wailing	3	16-Jan-18	18-Jan-18	16-Jan-18	18-Jan-18	100%	0%	-110																						
A26930	Back Filling to 1st Layer Struts	2	19-Jan-18	20-Jan-18	19-Jan-18	20-Jan-18	100%	0%	-110																						
A26940	Dismantle 1st Layer Struts & Wailing	3	22-Jan-18	24-Jan-18	22-Jan-18	24-Jan-18	100%	0%	-110																						
A26950	Back Filling to GL	2	25-Jan-18	26-Jan-18	25-Jan-18	26-Jan-18	100%	0%	-110																						
Construction at CH0+0 to CH66																															
Trench Excavation & Pipe works CH0+32 to CH0+66																															
A26970	Trench Excavation	3	16-Sep-17	19-Sep-17	03-Jul-17 A	04-Oct-17	100%	10%	-52																						
A27000	Install 2nd Layer of Struts & Wailing	12	02-Aug-17	15-Aug-17	20-Mar-17 A	31-Mar-17 A	100%	100%	127																						
A27010	Trench Excavation to Final Level	3	03-Oct-17	06-Oct-17	03-Oct-17	06-Oct-17	100%	0%	-23																						
A27020	Pipe Laying & Associated Works	6	07-Oct-17	13-Oct-17	07-Oct-17	13-Oct-17	100%	0%	-23																						
A27030	Pressure Test	6	14-Oct-17	20-Oct-17	14-Oct-17	20-Oct-17	100%	0%	-23																						
A27040	Back Filling	6	21-Oct-17	27-Oct-17	21-Oct-17	27-Oct-17	100%	0%	-23																						
A27050	Dismantle 2nd Layer Struts & Wailing	3	30-Oct-17	01-Nov-17	30-Oct-17	01-Nov-17	66.67%	0%	-23																						
A27060	Back Filling to 1st Layer of Struts	6	02-Nov-17	08-Nov-17	02-Nov-17	08-Nov-17	0%	0%	-23																						
A27070	Dismantle 1st Layer Struts & Wailing	3	09-Nov-17	11-Nov-17	09-Nov-17	11-Nov-17	0%	0%	-23																						
A27080	Back Filling to GL	6	13-Nov-17	18-Nov-17	13-Nov-17	18-Nov-17	0%	0%	-23																						
A27090	Extract Sheetpiles	3	20-Nov-17	22-Nov-17	20-Nov-17	22-Nov-17	0%	0%	-23																						
Trench Excavation & Pipe works CH0+0 to CH0+32																															
A27100	Drive in Sheet Piles	9	02-Nov-17	11-Nov-17	02-Nov-17	11-Nov-17	100%	0%	-86																						

Three Months Rolling Programme (3MRP) - Mth 24 - 30 September

Activity ID	Activity Name	CMWP Dur.	CMWP - R0.D5 Start	CMWP -R0.D5 Finish	Actual / Forecast Start	Actual / Forecast Finish	Planned B/L % Complete	Actual % Complete	Finish Variance (+/-d)	September					October				November				December				January							
										24					25				26				27				28							
										28	04	11	18	25	02	09	16	23	30	06	13	20	27	04	11	18	25	01	08					
A29310	Install suspended vertical Drainage Pipe DN100 - 5 nos	5	19-Jan-18	24-Jan-18	19-Jan-18	24-Jan-18	0%	0%	-68																									
A29320	Pressure Test	3	25-Jan-18	27-Jan-18	25-Jan-18	27-Jan-18	0%	0%	-68																									
A29325	Removal of scaffolding @M14	4	29-Jan-18	01-Feb-18	29-Jan-18	01-Feb-18	0%	0%	-68																									
A29330	Complete suspended Storm Drain along Portion M14	0		01-Feb-18		01-Feb-18	0%	0%	-68																									
A29335	Finish clear up @ M13	1	02-Feb-18	02-Feb-18	02-Feb-18	02-Feb-18	0%	0%	-68																									
Storm Drain DN600 at Portion M45																																		
Storm Drain along Gridline D'-E'/1'-2' (MH WHC6_1c to S3.4)																																		
A29380	Formation and Construct MH S3.4	8	03-Oct-17	12-Oct-17	03-Oct-17	12-Oct-17	100%	0%	-113																									
Storm Drain along Gridline E'-G' / 1'-2' (MH S3.4 to S3.3 to S3.2)																																		
A29440	Formation & Construct MH S3.3 & S3.2	10	03-Oct-17	14-Oct-17	03-Oct-17	14-Oct-17	100%	0%	-113																									
A29450	Connect DN250 pipe x 3Nos to MH S3.3	1	14-Oct-17	14-Oct-17	14-Oct-17	14-Oct-17	100%	0%	-113																									
A29460	Connect DN250 pipe x 2Nos to MH S3.2	1	14-Oct-17	14-Oct-17	14-Oct-17	14-Oct-17	100%	0%	-113																									
A29470	Formation & Lay DN600 pipe from S3.4 to S3.3 to S3.2 (Approx 7m)	3	03-Oct-17	06-Oct-17	03-Oct-17	06-Oct-17	100%	0%	-113																									
A29480	Pressure Test	3	16-Oct-17	18-Oct-17	16-Oct-17	18-Oct-17	100%	0%	-113																									
A29490	Backfill trench to Ground Level	0	19-Oct-17		19-Oct-17		100%	0%	-113																									
Storm Drain DN450 at Portion M01																																		
Storm Drain along Gridline G'-J' / 1'-2' (MH S3.2 to S3.1 to S3.1b to S3.1a)																																		
A29500	Formation & Construct MH S3.1, S3.1b & S3.1a	15	19-Oct-17	06-Nov-17	19-Oct-17	06-Nov-17	100%	0%	-113																									
A29510	Connect DN200 pipe to MH S3.1	1	06-Nov-17	06-Nov-17	06-Nov-17	06-Nov-17	100%	0%	-113																									
A29520	Connect DN200 pipe to MH S3.1b	1	06-Nov-17	06-Nov-17	06-Nov-17	06-Nov-17	100%	0%	-113																									
A29530	Connect DN300 & DN400 pipe to MH S3.1a	1	06-Nov-17	06-Nov-17	06-Nov-17	06-Nov-17	100%	0%	-113																									
A29540	Formation & Lay DN450 pipe from MH3.2 to S3.1a (Approx. 39m)	4	19-Oct-17	23-Oct-17	19-Oct-17	23-Oct-17	100%	0%	-113																									
A29550	Pressure Test	3	07-Nov-17	09-Nov-17	07-Nov-17	09-Nov-17	100%	0%	-113																									
A29560	Backfill trench to Ground Level	2	10-Nov-17	11-Nov-17	10-Nov-17	11-Nov-17	100%	0%	-113																									
Storm Drain DN375 at Portion M45																																		
Storm Drain along Gridline A-K' / 5' (S1.1 to S1.2 to WHC6_1e)																																		
A29590	Excavate Trial Trench for existing Underground Utilities	14	03-Oct-17	19-Oct-17	03-Oct-17	19-Oct-17	100%	0%	-113																									
A29600	Install support to existing underground Utilities	14	20-Oct-17	06-Nov-17	20-Oct-17	06-Nov-17	100%	0%	-113																									
A29610	Excavate trench for DN375 and install shoring	50	03-Nov-16	03-Jan-17	03-Nov-16 A	16-Oct-17	100%	76%	-112																									
A29620	Construct Manhole S1.1 & S1.2	41	07-Nov-16	23-Dec-16	07-Nov-16 A	09-Oct-17	100%	85%	-112																									
A29630	Lay down DN375 pipe between WHC6_1e to S1.1 to S1.2 (Approx.55m)	40	12-Nov-16	30-Dec-16	12-Nov-16 A	13-Oct-17	100%	76%	-112																									
A29640	Pressure Test	29	16-Nov-16	19-Dec-16	16-Nov-16 A	03-Oct-17	100%	95%	-113																									
A29650	Backfill and reinstate pavement	24	22-Nov-16	19-Dec-16	22-Nov-16 A	03-Oct-17	100%	92%	-112																									
Storm Drain DN150 at Portion M04																																		
Storm Drain for MH WHC6_1f																																		
A29660	PIW allow access to WHC6_1f for M+ connection	0	03-Oct-17		03-Oct-17		100%	0%	-110																									
A29670	Fence off work area for DN150 storm drain excavation	1	03-Oct-17	03-Oct-17	03-Oct-17	03-Oct-17	100%	0%	-110																									
A29680	Excavate Trial Trench fo existing Underground Utilities	14	03-Oct-17	19-Oct-17	03-Oct-17	19-Oct-17	100%	0%	-110																									
A29690	Excavate trench for DN150 and install shoring	7	20-Oct-17	27-Oct-17	20-Oct-17	27-Oct-17	100%	0%	-110																									
A29700	Lay down DN150 and connect to WHC6_1f (approx. 11m)	4	30-Oct-17	02-Nov-17	30-Oct-17	02-Nov-17	100%	0%	-110																									
A29710	Backfill and reinstate pavement	3	03-Nov-17	06-Nov-17	03-Nov-17	06-Nov-17	100%	0%	-110																									
Storm Drain DN300 at Portion M44 (MH6_2a.1 to DM65)																																		
Grd Lvl - Storm / Drainage Connection (Outside SPS)																																		
A37250	Sewerage - Construct 5x Manholes	60	13-Feb-17	27-Apr-17	13-Feb-17 A	06-Oct-17	100%	95%	-111																									
A37260	Sewerage - Install 450 / 300 Storm Drainage Pipes & Testing	3	03-Oct-17	06-Oct-17	03-Oct-17	06-Oct-17	100%	0%	-56																									
A37280	Connect to Existing Storm Manholes & Backfill	3	03-Oct-17	06-Oct-17	03-Oct-17	06-Oct-17	100%	0%	-42																									

Three Months Rolling Programme (3MRP) - Mth 24 - 30 September

Activity ID	Activity Name	CMWP Dur.	CMWP - R0.D5 Start	CMWP -R0.D5 Finish	Actual / Forecast Start	Actual / Forecast Finish	Planned B/L % Complete	Actual % Complete	Finish Variance (+/-d)	September					October				November				December				January			
										24					25				26				27				28			
										28	04	11	18	25	02	09	16	23	30	06	13	20	27	04	11	18	25	01	08	
A37290	Completed Storm Drain + Report	6	07-Oct-17	13-Oct-17	07-Oct-17	13-Oct-17	100%	0%	-31																					
A37300	Inform DSD for Inspection of Storm Drain	3	11-Oct-17	13-Oct-17	11-Oct-17	13-Oct-17	100%	0%	-35																					
A37310	DSD Inspection	1	14-Oct-17	14-Oct-17	14-Oct-17	14-Oct-17	100%	0%	-31																					
Adjacent SPS to Center of At Grade Road																														
A29790	Backfill, Extract Sheet Piles and Reinstatement Pavement	6	03-Mar-17	09-Mar-17	03-Mar-17 A	03-Oct-17	100%	83%	-113																					
Center of At Grade Road to MH_2a.1																														
A38025	Agreed with PIW dates for Pipe Laying	0		03-Oct-17		03-Oct-17*	100%	0%	-113																					
A38030	Excavate trial trench for existing underground utilities	2	04-Oct-17	06-Oct-17	04-Oct-17	06-Oct-17	100%	0%	-109																					
A38040	Drive In Sheet Piles	1	07-Oct-17	07-Oct-17	07-Oct-17	07-Oct-17	100%	0%	-107																					
A38050	Excavate to invert level and install struts	2	09-Oct-17	10-Oct-17	09-Oct-17	10-Oct-17	100%	0%	-103																					
A38060	Laydown DN300 between MH6_2a.1 to Center of at Grade Road (Appr	2	11-Oct-17	12-Oct-17	11-Oct-17	12-Oct-17	100%	0%	-102																					
A38070	Pressure Test	1	13-Oct-17	13-Oct-17	13-Oct-17	13-Oct-17	100%	0%	-100																					
A38080	Backfill, Extract Sheet Piles and Reinstatement Pavement	1	14-Oct-17	14-Oct-17	14-Oct-17	14-Oct-17	100%	0%	-95																					
Grd Lvl - External Storm Drainage Connection																														
A37400	Storm drain Excavation Adjacent Main Road GL 5a-10a / Aa	16	03-Oct-17	21-Oct-17	03-Oct-17	21-Oct-17	100%	0%	-104																					
A37410	Construct Storm Water Manholes (SMH-01 & 02)	12	23-Oct-17	06-Nov-17	23-Oct-17	06-Nov-17	100%	0%	-104																					
A37420	Install Storm Drain Pipes & Testing	30	07-Nov-17	11-Dec-17	07-Nov-17	11-Dec-17	100%	0%	-104																					
A37430	Connect to Existing Storm Manholes & Backfill	16	12-Dec-17	02-Jan-18	12-Dec-17	02-Jan-18	100%	0%	-104																					
A37440	Completed Storm Drain + Report	6	03-Jan-18	09-Jan-18	03-Jan-18	09-Jan-18	100%	0%	-104																					
A37450	Inform DSD for Inspection	6	10-Jan-18	16-Jan-18	10-Jan-18	16-Jan-18	100%	0%	-104																					
A37460	DSD Inspection & Acceptance Test	12	17-Jan-18	30-Jan-18	17-Jan-18	30-Jan-18	100%	0%	-104																					
WSD																														
Water Main Works at Portion M01 (Refer to M+ MEP Programme)																														
A29800	PIW Contractor Allow Access to Portion M45 to HCC (IS Appendix D1, it	0	03-Oct-17		03-Oct-17*		100%	0%	-113																					
A29810	Complete Master Meter Room Structure B1 Slab, Wall & Column (Refer	0		30-Sep-17		30-Sep-17*	100%	0%	-113																					
A29820	Remove existing hoarding fixed to Sheet pile	6	03-Oct-17	10-Oct-17	03-Oct-17	10-Oct-17	100%	0%	-113																					
A29830	Install a new hoarding with 500mm clearance from roadside	6	11-Oct-17	17-Oct-17	11-Oct-17	17-Oct-17	100%	0%	-113																					
A29840	Excavate Trench in footway to expose PIW watermain & Cut Down Sh	2	18-Oct-17	19-Oct-17	18-Oct-17	19-Oct-17	100%	0%	-113																					
A29850	Lay 2Nos of DN150 DI Fresh Water Pipe & 1 No of DN100 DI Salt Wate	5	20-Oct-17	25-Oct-17	20-Oct-17	25-Oct-17	100%	0%	-113																					
A29860	Pressure test (By PIW Contractor)	6	26-Oct-17	02-Nov-17	26-Oct-17	02-Nov-17	100%	0%	-113																					
A29870	Remove the Blank Flanges & Make Final Connection	2	03-Nov-17	04-Nov-17	03-Nov-17	04-Nov-17	100%	0%	-113																					
A29880	Backfill & Reinstatement to Ground Level	3	06-Nov-17	08-Nov-17	06-Nov-17	08-Nov-17*	100%	0%	-113																					
A29890	Handover to PIW for footway pavement construction (IS Appdx D1, #36	0		08-Nov-17		08-Nov-17*	100%	0%	-113																					
Water Main Works at Portion M17																														
A29900	Open Cut Excavation for DN200 pipe along gridline G/13-14 to F-G/14	10	08-Nov-17	18-Nov-17	08-Nov-17	18-Nov-17	100%	0%	-60																					
A29910	Lay down and install DN200 pipe	10	20-Nov-17	30-Nov-17	20-Nov-17	30-Nov-17	100%	0%	-60																					
A29920	Construct M+ Street Fire Hydrant & FS Pipe at gridline E-F/14	12	01-Dec-17	14-Dec-17	01-Dec-17	14-Dec-17	91.67%	0%	-60																					
A29930	Connect DN200 pipe to Street Fire Hydrant	1	15-Dec-17	15-Dec-17	15-Dec-17	15-Dec-17	0%	0%	-60																					
A29940	Excavate Trench for DN150 pipe along gridline A-F/14	15	16-Dec-17	05-Jan-18	16-Dec-17	05-Jan-18	0%	0%	-60																					
A29950	Lay down and install DN 150 pipe and connect isolation valve (gridline	14	06-Jan-18	22-Jan-18	06-Jan-18	22-Jan-18	0%	0%	-60																					
A29960	Construct End Block and Washout Tee with washout pump pit	10	23-Jan-18	02-Feb-18	23-Jan-18	02-Feb-18	0%	0%	-60																					
A29970	Lay down and install remaining DN150 pipe	6	03-Feb-18	09-Feb-18	03-Feb-18	09-Feb-18	0%	0%	-60																					
A29980	Pressure Test	3	10-Feb-18	13-Feb-18	10-Feb-18	13-Feb-18	0%	0%	-60																					
A29990	Swabbing Test	3	14-Feb-18	20-Feb-18	14-Feb-18	20-Feb-18	0%	0%	-60																					
A30000	Sterilization	6	21-Feb-18	27-Feb-18	21-Feb-18	27-Feb-18	0%	0%	-60																					
A30010	Lab Test	6	28-Feb-18	06-Mar-18	28-Feb-18	06-Mar-18	0%	0%	-60																					

Three Months Rolling Programme (3MRP) - Mth 24 - 30 September

Activity ID	Activity Name	CMWP Dur.	CMWP - R0.D5 Start	CMWP -R0.D5 Finish	Actual / Forecast Start	Actual / Forecast Finish	Planned B/L % Complete	Actual % Complete	Finish Variance (+/-d)	September					October					November					December					January								
										24					25					26					27					28								
										28	04	11	18	25	02	09	16	23	30	06	13	20	27	04	11	18	25	01	08									
A30470	Lay power lead-in (by CLP) & Inspection	60	01-Mar-18	29-Apr-18	01-Mar-18	29-Apr-18	0%	0%	-119																													
LV Power from DCS to M+ Seawater Pump Cells																																						
A30480	Excavate trench & Install Shoring from DCS to M+ Seawater Pump Cells	6	14-Feb-18	23-Feb-18	14-Feb-18	23-Feb-18	0%	0%	-96																													
A30490	Construct Cable Trench & Lay 4Nos of DN150 & 5Nos of DN100 Cable L	12	24-Feb-18	09-Mar-18	24-Feb-18	09-Mar-18	0%	0%	-96																													
A30500	Cable Pulling from DCS to Seawater Pump Cells	6	17-Mar-18	23-Mar-18	17-Mar-18	23-Mar-18	0%	0%	-96																													
A30510	Construct 6 Nos of Drawpit	18	24-Feb-18	16-Mar-18	24-Feb-18	16-Mar-18	0%	0%	-96																													
A30520	Backfill to Existing Ground Level	4	24-Mar-18	28-Mar-18	24-Mar-18	28-Mar-18	0%	0%	-96																													
ICP External Power Cable Trench For CLP Lead In																																						
A30530	Construct 2 Nos of Drawpit at the ICP Entrance	8	03-Oct-17	12-Oct-17	03-Oct-17	12-Oct-17	100%	0%	-65																													
A30540	Install 10x200 Dia. GI Duct In 2 Layers & 1x100Dia Duct with Earthing C	10	13-Oct-17	24-Oct-17	13-Oct-17	24-Oct-17	100%	0%	-65																													
A30545	Lay power Lead-in for ICP & Inspection (by CLP)	45	25-Oct-17	08-Dec-17	25-Oct-17	08-Dec-17	100%	0%	-78																													
A30550	Backfill to Ground Level	3	09-Dec-17	12-Dec-17	09-Dec-17	12-Dec-17	100%	0%	-64																													
Gas																																						
Gas Main at Portion M01																																						
Gas Main RDE connection along Gridline E' - I' / 1'																																						
A30700	Trial Trench for Underground Utilities	10	19-Oct-17	31-Oct-17	19-Oct-17	31-Oct-17	100%	0%	-113																													
A30710	Install support for existing Underground Utilities	6	01-Nov-17	07-Nov-17	01-Nov-17	07-Nov-17	100%	0%	-113																													
A30720	Excavate Trench for Main Gas 100mm and install shoring	8	08-Nov-17	16-Nov-17	08-Nov-17	16-Nov-17	100%	0%	-113																													
A30730	Lay down Main Gas 100mm (by Towngas Specialist Contractor)	14	17-Nov-17	02-Dec-17	17-Nov-17	02-Dec-17	100%	0%	-113																													
A30740	Backfill Trench to Ground Level	4	04-Dec-17	07-Dec-17	04-Dec-17	07-Dec-17	100%	0%	-113																													
A30750	Testing and Inspection	5	08-Dec-17	13-Dec-17	08-Dec-17	13-Dec-17	100%	0%	-113																													
Gas Main M+ along Gridline 2-9/A																																						
A30760	Excavate Trench for Main Gas and install shoring	12	16-Dec-17	02-Jan-18	16-Dec-17	02-Jan-18	100%	0%	-96																													
A30770	Construct and Lay down 350x350mm concrete pipe bench	12	23-Dec-17	09-Jan-18	23-Dec-17	09-Jan-18	100%	0%	-96																													
A30780	Lay down and install DN100 gas main (by Towngas Specialist Contract	28	10-Jan-18	10-Feb-18	10-Jan-18	10-Feb-18	57.14%	0%	-96																													
A30790	Backfill trench at M+ to adjacent level	6	12-Feb-18	21-Feb-18	12-Feb-18	21-Feb-18	0%	0%	-96																													
A30800	Testing and Inspection	4	22-Feb-18	26-Feb-18	22-Feb-18	26-Feb-18	0%	0%	-96																													
Telecom/ICT/FTNS																																						
Telecom @ Gridline C-M/14																																						
A30810	Completion for Construction of Power Cable Trench/Tunnel	0		09-Feb-18		09-Feb-18	0%	0%	-96																													
A30820	Lay 28Nos of DN100 Ducting @ A-C/14 (Approx. 100m)	5	10-Feb-18	15-Feb-18	10-Feb-18	15-Feb-18	0%	0%	-96																													
A30830	Construct 5# 28 DN100 FTNS drawpit @ gridline C-M/14	18	20-Feb-18	12-Mar-18	20-Feb-18	12-Mar-18	0%	0%	-96																													
A30840	Notify Telecom and request installation of cables	0		12-Mar-18		12-Mar-18	0%	0%	-96																													
Telecom @ Gridline A-C/14																																						
A30850	Completion for Construction of Power Cable Trench/Tunnel	0		12-Oct-17		12-Oct-17	100%	0%	-113																													
A30860	Lay 28Nos of DN100 Ducting @ A-C/14 (Approx. 30m)	2	13-Oct-17	14-Oct-17	13-Oct-17	14-Oct-17	100%	0%	-113																													
A30870	Construct 1# 28 DN100 FTNS drawpit @ gridline A-C/14	4	16-Oct-17	19-Oct-17	16-Oct-17	19-Oct-17	100%	0%	-113																													
A30880	Notify Telecom and request installation of cables	0		19-Oct-17		19-Oct-17	100%	0%	-113																													
Telecom @ Gridline M/12-14 (Portion M15)																																						
A30890	Construct ICT & ELV drawpits @ Gridline M/12-14	8	13-Mar-18	21-Mar-18	13-Mar-18	21-Mar-18	0%	0%	-96																													
A30900	Notify Telecom and request installation of cables	0		21-Mar-18		21-Mar-18	0%	0%	-96																													
SPS FTNS Lead In																																						
A32075	Installation of FTNS Cables (by Telecom)	8	03-Oct-17	12-Oct-17	03-Oct-17	12-Oct-17	100%	0%	-95																													
Cable Laying & Testing (By Telco)																																						
A30980	Cable Laying & Testing (By Telco) @ GL A-M/14	12	13-Mar-18	26-Mar-18	13-Mar-18	26-Mar-18	0%	0%	-96																													
A30990	Cable Laying & Testing (By Telco) @ GL M/14-12	2	22-Mar-18	23-Mar-18	22-Mar-18	23-Mar-18	0%	0%	-96																													

Three Months Rolling Programme (3MRP) - Mth 24 - 30 September

Activity ID	Activity Name	CMWP Dur.	CMWP - R0.D5 Start	CMWP -R0.D5 Finish	Actual / Forecast Start	Actual / Forecast Finish	Planned B/L % Complete	Actual % Complete	Finish Variance (+/-d)	September					October				November				December				January								
										24					25				26				27				28								
										28	04	11	18	25	02	09	16	23	30	06	13	20	27	04	11	18	25	01	08						
Backfilling and EVA																																			
A31040	Completion of ICP Structure	0		07-Oct-17		07-Oct-17	100%	0%	-96																										
Backfilling																																			
A31050	Backfilling to +6.50mPD	12	17-Aug-17	30-Aug-17	08-Aug-17 A	13-Oct-17	100%	25%	-89																										
A31060	Backfilling to +8.50mPD	18	31-Aug-17	20-Sep-17	10-Aug-17 A	20-Oct-17	100%	20%	-77																										
A31070	Backfilling to +10.50mPD	18	21-Oct-17	11-Nov-17	21-Oct-17	11-Nov-17	100%	0%	-77																										
A31080	Backfilling to +12.70mPD	18	13-Nov-17	02-Dec-17	13-Nov-17	02-Dec-17	100%	0%	-77																										
Construction of EVA																																			
A31100	Construct EVA (+8.50mPD)	8	29-Mar-18	11-Apr-18	29-Mar-18	11-Apr-18	0%	0%	-96																										
A31110	Construct EVA (+10.50mPD)	10	12-Apr-18	23-Apr-18	12-Apr-18	23-Apr-18	0%	0%	-96																										
A31120	Construct EVA (+12.70mPD)	12	24-Apr-18	08-May-18	24-Apr-18	08-May-18	0%	0%	-96																										
Fuel Tank																																			
A31220	Remove Hoarding fixed to sheetpile at Portion M04	5	11-Sep-17	16-Sep-17	14-Aug-17 A	23-Sep-17 A	100%	100%	-62																										
A31230	Install Hoarding on road-side edge of footway (500mm clearance from	12	11-Sep-17	23-Sep-17	11-Sep-17 A	23-Sep-17 A	100%	100%	-50																										
A31240	Cut down sheet pile to underside of footway pavement	18	25-Sep-17	17-Oct-17	11-Sep-17 A	23-Sep-17 A	100%	100%	-32																										
A31250	Excavate to Base Slab & Wall of Fuel Tank	12	03-Oct-17	17-Oct-17	03-Oct-17	17-Oct-17	100%	0%	-38																										
A31260	Construct Bottom Level of Fuel Oil Storage Tank	12	18-Oct-17	01-Nov-17	18-Oct-17	01-Nov-17	100%	0%	-38																										
A31270	Mechanical Fitting	18	02-Nov-17	22-Nov-17	02-Nov-17	22-Nov-17	77.78%	0%	-38																										
A31280	Construct Top Level of Fuel Oil Storage Tank	14	30-Nov-17	15-Dec-17	30-Nov-17	15-Dec-17	0%	0%	-38																										
A31290	Backfill	12	16-Dec-17	02-Jan-18	16-Dec-17	02-Jan-18	0%	0%	-38																										
A38020	T&C of Fuel Oil Storage Tank	6	23-Nov-17	29-Nov-17	23-Nov-17	29-Nov-17	0%	0%	-38																										
M+ Statutory Inspection, OP & PC																																			
EPD Genset																																			
A55520	Submit fuel oil tank for D.G. License application	0	30-Nov-17		30-Nov-17		0%	0%	-46																										
Drainage																																			
A55590	Submit Final Amendment Drainage Plans to BD	14	03-Feb-18	16-Feb-18	03-Feb-18	16-Feb-18	0%	0%	-83																										
A55600	Technical Audit Application HBP1 to DSD	14	17-Feb-18	02-Mar-18	17-Feb-18	02-Mar-18	0%	0%	-83																										
A55610	Last Manhole Connection	20	03-Mar-18	22-Mar-18	03-Mar-18	22-Mar-18	0%	0%	-83																										
Contractor's Summary Works Programme																																			

Lyric Theatre Complex

Activity ID	Activity Name	Durn. (Days)	Planned Start	Planned Finish	Current / Actual Start	Current / Actual Finish	Physical % Complete	Finish Variance	Float (Days)	2017												2018											
										Mar	Apr	May	Jun	Jul	Aug	Sep	Oct	Nov	Dec	Jan	Feb	Mar	Apr	May	Jun	Jul	Aug	Sep	Oct	Nov			
										1	2	3	4	5	6	7	8	9	10	11	12	13	14	15	16	17	18	19	20	21			
ELs for DCS Intake Cofferdam and DCS / Box Culvert Outfall Cofferdam																																	
KEY DAY																																	
Supplementary Agreement / Contract Administrator's Instruction																																	
DCS.0010	Issuance of CAI 025 - Design of ELs for DCS Intake Cofferdam	0	14-Mar-17		14-Mar-17 A		100%	0		◆																							
DCS.0020	Forming of Supplementary Agreement	0	13-Jul-17		02-Sep-17*		0%	-44	-46																								
DCS.0080	Completion of Cofferdam A Including Submission of Pumping Test Report	0		06-Oct-18		02-Nov-18*	0%	-27	-27													◆											
DCS.0090	Completion of Cofferdam B Including Submission of Pumping Test Report	0		08-Jul-18		26-May-18*	0%	43	43													◆											
Access Date																																	
DCS.0130	M+ Contractor (Hsin Chong) Vacate DCS Eastern Portion	0		09-Apr-17		09-Apr-17 A	100%	0		◆																							
DCS.0140	M+ Contractor (Hsin Chong) Vacate DCS Western Portion	0		05-May-17		05-May-17 A	100%	0			◆																						
DCS.0150	Access to Portion M14B and M14C	0	09-Jun-17		03-Jun-17 A		100%	5				◆																					
DCS.0180	Vacate Area Within Lyric Main Cofferdam and Handover to L1 Contractor	0		28-Feb-18		22-Mar-18*	0%	-22	-22													◆											
DCS.0190	Vacate and Handover Working Area within M+ Boundary	0		10-Feb-18		13-Mar-18*	0%	-23	-23													◆											
APPROVAL / PERMIT																																	
DCS.0270	Obtaining Tree Felling Permit from PMC for Tree Removal in DCS Construction Area	0		13-Jul-17		11-Jul-17 A	100%	2														◆											
DCS.0290	Obtaining No Objection from PMC for Use of Water Barrier as Hoarding	0		13-Jul-17		12-Jul-17 A	100%	1														◆											
SUMMARY OF MAJOR WORKS																																	
DCS.0610	Cofferdam A First Design Submission and Approval; Obtaining BD Consent for Commencement	93	11-May-17	11-Aug-17	11-May-17 A	21-Aug-17 A	100%	-9																									
DCS.0612	Withdrawal of BA8 (Initial Monitoring Reading Missing), Re-submission to Obtain BD Consent	0				24-Aug-17 A	31%	-26																									
DCS.0620	Pre-grouting Works for Cofferdam A	40	12-Aug-17	27-Sep-17	05-Sep-17	27-Oct-17	0%	-23	-22																								
DCS.0640	Installation of Cofferdam A Stage 1 CPP and Grout Curtain; Side Walls	80	23-Sep-17	30-Dec-17	23-Oct-17	27-Jan-18	0%	-22	-22																								
DCS.0650	Installation of Cofferdam A Stage 2 CPP and Grout Curtain; Western Portion of ESS	63	06-Dec-17	23-Feb-18	05-Jan-18	23-Mar-18	0%	-23	-22																								
DCS.0660	Installation of Cofferdam A Stage 3 CPP and Grout Curtain; Eastern Portion of ESS	126	20-Feb-18	25-Jul-18	19-Mar-18	21-Aug-18	0%	-22	-22																								
DCS.0680	Submission of BA14 for Completion of Cofferdam A CPP and BD Acknowledgement	54	26-Jul-18	17-Sep-18	22-Aug-18	14-Oct-18	0%	-26	-26																								
DCS.0690	Pumping Test at Cofferdam A and Submission of Report to BD	19	18-Sep-18	06-Oct-18	14-Oct-18	02-Nov-18	0%	-26	-26																								
DCS.0710	Allow M+ Contractor for Construction of 600D Seawater Outfall Pipe within 2m Zone of Cofferdam A	39	02-Jan-18	15-Feb-18	27-Jan-18	17-Mar-18	0%	-22	-21																								
DCS.0810	Cofferdam B First Design Submission and Approval; Obtaining BD Consent for Commencement (Rejected)	93	08-Jul-17	08-Oct-17	10-Jul-17 A	26-Jul-17 A	100%	75																									
DCS.0814	BD Confirmation of Not Approval by BD; Obtaining ICE Certification and Approval by PMC	0				26-Jul-17 A	100%																										
DCS.0820	Pre-grouting Works for Cofferdam B	32	09-Oct-17	15-Nov-17	25-Aug-17 A	04-Oct-17	27%	34	33																								
DCS.0840	Installation of Cofferdam B Stage 1 CPP and Grout Curtain (Side Walls)	37	16-Nov-17	30-Dec-17	06-Oct-17	18-Nov-17	0%	34	33																								
DCS.0850	Installation of Temporary Decking over Outfall Pipes for Stage 2 Clutch Pipe Pile	10	20-Feb-18	02-Mar-18	09-Jan-18	19-Jan-18	0%	33	33																								
DCS.0860	Installation of Cofferdam B Stage 2 CPP and Grout Curtain (End Wall)	42	03-Mar-18	25-Apr-18	20-Jan-18	13-Mar-18	0%	33	33																								
DCS.0880	Submission of BA14 for Completion of Cofferdam B CPP and BD Acknowledgement	55	26-Apr-18	19-Jun-18	13-Mar-18	06-May-18	0%	44	43																								
DCS.0890	Pumping Test at Cofferdam B and Submission of Report to BD	19	20-Jun-18	08-Jul-18	07-May-18	26-May-18	0%	43	43																								
DCS.0920	Allow M+ Contractor for Construction of 600D Seawater Outfall Pipe within 2m Zone of Cofferdam B	39	02-Jan-18	15-Feb-18	21-Nov-17	08-Jan-18	0%	33	33																								
DCS.0930	Allow L1 Contractor to Access to Portion M4 1C for Diversion of 11 kV CLP Cables	39	02-Jan-18	15-Feb-18	21-Nov-17	08-Jan-18	0%	33	33																								
DESIGN OF ELs FOR COFFERDAMS A AND B																																	
Design, BD Submission / Approval / Consent																																	
DCS.1050	Preliminary Design for Cofferdam A First (1st) BD Submission	15	15-Mar-17	31-Mar-17	15-Mar-17 A	31-Mar-17 A	100%	1																									
DCS.1060	Design Review of Cofferdam A by PMC and Design Revision	16	01-Apr-17	24-Apr-17	01-Apr-17 A	24-Apr-17 A	100%	1																									
DCS.1070	CA's No Objection to Contractor's Design	12	25-Apr-17	10-May-17	25-Apr-17 A	10-May-17 A	100%	1																									
DCS.1080	Design Submission for Cofferdam A to BD by PMC	4	11-May-17	15-May-17	11-May-17 A	15-May-17 A	100%	1																									
DCS.1090	Obtaining BD Approval for Cofferdam A First (1st) Design Submission	60	16-May-17	14-Jul-17	16-May-17 A	01-Aug-17 A	100%	-18																									
DCS.1100	Submission of BA8 and Obtaining BD Consent of Cofferdam A	28	15-Jul-17	11-Aug-17	26-Jul-17 A	21-Aug-17 A	100%	-9																									
DCS.1103	Withdrawal of BA8 Consent Application (Initial Monitoring Readings Missing) and Re-submission	0				24-Aug-17 A	100%																										
DCS.1110	Obtaining BA8 BD Consent for Cofferdam A	0				25-Aug-17 A	28%	-27																									
DCS.1140	Cofferdam A Design Amendment after UU Checking and Exposure	14	15-Aug-17	30-Aug-17	09-Aug-17 A	11-Sep-17	75%	-10	1																								
DCS.1150	Review of Design Amendment for Cofferdam A by PMC	14	31-Aug-17	15-Sep-17	12-Sep-17	27-Sep-17	0%	-10	1																								
DCS.1160	Submission of Design Amendment of Cofferdam A to BD by PMC	2	16-Sep-17	18-Sep-17	28-Sep-17	29-Sep-17	0%	-10	1																								
DCS.1170	Obtaining BD Approval for Cofferdam A Design Amendment	30	19-Sep-17	18-Oct-17	30-Sep-17	29-Oct-17	0%	-11	2																								
DCS.1250	Preliminary Design for Cofferdam B First (1st) BD Submission	13	15-May-17	29-May-17	15-May-17 A	29-May-17 A	100%	1																									
DCS.1260	Design Review of Cofferdam B by PMC and Design Revision	32	31-May-17	07-Jul-17	31-May-17 A	10-Jul-17 A	100%	-1																									
DCS.1290	Design Submission for Cofferdam B to BD by PMC	4	08-Jul-17	12-Jul-17	10-Jul-17 A	10-Jul-17 A	100%	3																									

■ Primary Baseline
■ Actual Work
■ Remaining Work
■ Critical Remaining Work
◆ Milestone

WEST KOWLOON CULTURAL DISTRICT AUTHORITY
FOUNDATION WORKS FOR LYRIC THEATRE COMPLEX
AND THE EXTENDED BASEMENT IN ZONE 3B
PROGRESS PROGRAMME FOR ELs FOR DCS INTAKE AND OUTFALL COFFERDAMS
 (Planned Dates as of Programme Rev. '0' 1st Draft Dated 08-Jul-2017)



Date	Revision	Checked	Approved
08-Jul-17	Submission for SA	R.L. / D.L.	A.W. / K.K.
01-Sep-17	Update	R.L. / D.L.	K.K.

Activity ID	Activity Name	Durn. (Days)	Planned Start	Planned Finish	Current / Actual Start	Current / Actual Finish	Physical % Complete	Finish Variance	Float (Days)	2017												2018											
										Mar	Apr	May	Jun	Jul	Aug	Sep	Oct	Nov	Dec	Jan	Feb	Mar	Apr	May	Jun	Jul	Aug	Sep	Oct	Nov			
										1	2	3	4	5	6	7	8	9	10	11	12	13	14	15	16	17	18	19	20	21			
ELLS for DCS Intake Cofferdam and DCS / Box Culvert Outfall Cofferdam																																	
KEY DAY																																	
Supplementary Agreement / Contract Administrator's Instruction																																	
DCS.0010	Issuance of CAI 025 - Design of ELS for DCS Intake Cofferdam	0	14-Mar-17		14-Mar-17 A		100%	0		◆																							
DCS.0020	Forming of Supplementary Agreement	0	13-Jul-17		30-Sep-17*		0%	-68	-70																								
DCS.0080	Completion of Cofferdam A Including Submission of Pumping Test Report	0		06-Oct-18		25-Oct-18*	0%	-19	-19													◆											
DCS.0090	Completion of Cofferdam B Including Submission of Pumping Test Report	0		08-Jul-18		18-May-18*	0%	51	51													◆											
Access Date																																	
DCS.0130	M+ Contractor (Hsin Chong) Vacate DCS Eastern Portion	0		09-Apr-17		09-Apr-17 A	100%	0		◆																							
DCS.0140	M+ Contractor (Hsin Chong) Vacate DCS Western Portion	0		05-May-17		05-May-17 A	100%	0			◆																						
DCS.0150	Access to Portion M14B and M14C	0	09-Jun-17		03-Jun-17 A		100%	5				◆																					
DCS.0180	Vacate Area Within Lyric Main Cofferdam and Handover to L1 Contractor	0		28-Feb-18		13-Mar-18*	0%	-13	-13													◆											
DCS.0190	Vacate and Handover Working Area within M+ Boundary	0		10-Feb-18		03-Mar-18*	0%	-15	-15													◆											
APPROVAL / PERMIT																																	
DCS.0270	Obtaining Tree Felling Permit from PMC for Tree Removal in DCS Construction Area	0		13-Jul-17		11-Jul-17 A	100%	2														◆											
DCS.0290	Obtaining No Objection from PMC for Use of Water Barrier as Hoarding	0		13-Jul-17		12-Jul-17 A	100%	1														◆											
SUMMARY OF MAJOR WORKS																																	
DCS.0610	Cofferdam A First Design Submission and Approval; Obtaining BD Consent for Commencement	93	11-May-17	11-Aug-17	11-May-17 A	21-Aug-17 A	100%	-9																									
DCS.0612	Withdrawal of BA8 (Initial Monitoring Reading Missing), Re-submission to Obtain BD Consent	0			24-Aug-17 A	19-Sep-17 A	100%																										
DCS.0620	Pre-grouting Works for Cofferdam A	40	12-Aug-17	27-Sep-17	04-Sep-17 A	30-Oct-17	59%	-25	-17																								
DCS.0640	Installation of Cofferdam A Stage 1 CPP and Grout Curtain; Side Walls	80	23-Sep-17	30-Dec-17	13-Oct-17	17-Jan-18	0%	-14	-17																								
DCS.0650	Installation of Cofferdam A Stage 2 CPP and Grout Curtain; Western Portion of ESS	63	06-Dec-17	23-Feb-18	23-Dec-17	13-Mar-18	0%	-15	-17																								
DCS.0660	Installation of Cofferdam A Stage 3 CPP and Grout Curtain; Eastern Portion of ESS	126	20-Feb-18	25-Jul-18	10-Mar-18	11-Aug-18	0%	-15	-17																								
DCS.0680	Submission of BA14 for Completion of Cofferdam A CPP and BD Acknowledgement	54	26-Jul-18	17-Sep-18	12-Aug-18	03-Oct-18	0%	-16	-19																								
DCS.0690	Pumping Test at Cofferdam A and Submission of Report to BD	19	18-Sep-18	06-Oct-18	05-Oct-18	25-Oct-18	0%	-19	-19																								
DCS.0710	Allow M+ Contractor for Construction of 600D Seawater Outfall Pipe within 2m Zone of Cofferdam A	39	02-Jan-18	15-Feb-18	18-Jan-18	07-Mar-18	0%	-14	-15																								
DCS.0810	Cofferdam B First Design Submission and Approval; Obtaining BD Consent for Commencement (Rejected)	93	08-Jul-17	08-Oct-17	10-Jul-17 A	26-Jul-17 A	100%	75																									
DCS.0814	BD Confirmation of Not Approval by BD; Obtaining ICE Certification and Approval by PMC	0			26-Jul-17 A	01-Sep-17 A	100%																										
DCS.0820	Pre-grouting Works for Cofferdam B	32	09-Oct-17	15-Nov-17	25-Aug-17 A	22-Sep-17 A	100%	44																									
DCS.0840	Installation of Cofferdam B Stage 1 CPP and Grout Curtain (Side Walls)	37	16-Nov-17	30-Dec-17	22-Sep-17 A	11-Dec-17	2%	15	40																								
DCS.0850	Installation of Temporary Decking over Outfall Pipes for Stage 2 Clutch Pipe Pile	10	20-Feb-18	02-Mar-18	31-Jan-18	10-Feb-18	0%	14	40																								
DCS.0860	Installation of Cofferdam B Stage 2 CPP and Grout Curtain (End Wall)	42	03-Mar-18	25-Apr-18	27-Sep-17 A	06-Mar-18	6%	39	40																								
DCS.0880	Submission of BA14 for Completion of Cofferdam B CPP and BD Acknowledgement	55	26-Apr-18	19-Jun-18	06-Mar-18	29-Apr-18	0%	51	51																								
DCS.0890	Pumping Test at Cofferdam B and Submission of Report to BD	19	20-Jun-18	08-Jul-18	30-Apr-18	18-May-18	0%	51	51																								
DCS.0920	Allow M+ Contractor for Construction of 600D Seawater Outfall Pipe within 2m Zone of Cofferdam B	39	02-Jan-18	15-Feb-18	13-Dec-17	30-Jan-18	0%	14	40																								
DCS.0930	Allow L1 Contractor to Access to Portion M4 1C for Diversion of 11 kV CLP Cables	39	02-Jan-18	15-Feb-18	13-Dec-17	30-Jan-18	0%	14	40																								
DESIGN OF ELS FOR COFFERDAMS A AND B																																	
Design, BD Submission / Approval / Consent																																	
DCS.1050	Preliminary Design for Cofferdam A First (1st) BD Submission	15	15-Mar-17	31-Mar-17	15-Mar-17 A	31-Mar-17 A	100%	1																									
DCS.1060	Design Review of Cofferdam A by PMC and Design Revision	16	01-Apr-17	24-Apr-17	01-Apr-17 A	24-Apr-17 A	100%	1																									
DCS.1070	CA's No Objection to Contractor's Design	12	25-Apr-17	10-May-17	25-Apr-17 A	10-May-17 A	100%	1																									
DCS.1080	Design Submission for Cofferdam A to BD by PMC	4	11-May-17	15-May-17	11-May-17 A	15-May-17 A	100%	1																									
DCS.1090	Obtaining BD Approval for Cofferdam A First (1st) Design Submission	60	16-May-17	14-Jul-17	16-May-17 A	01-Aug-17 A	100%	-18																									
DCS.1100	Submission of BA8 and Obtaining BD Consent of Cofferdam A	28	15-Jul-17	11-Aug-17	26-Jul-17 A	21-Aug-17 A	100%	-9																									
DCS.1103	Withdrawal of BA8 Consent Application (Initial Monitoring Readings Missing) and Re-submission	0			24-Aug-17 A	24-Aug-17 A	100%																										
DCS.1110	Obtaining BA8 BD Consent for Cofferdam A	0			25-Aug-17 A	19-Sep-17 A	100%																										
DCS.1140	Cofferdam A Design Amendment after UU Checking and Exposure	14	15-Aug-17	30-Aug-17	09-Aug-17 A	08-Sep-17 A	100%	-7																									
DCS.1150	Review of Design Amendment for Cofferdam A by PMC	14	31-Aug-17	15-Sep-17	09-Sep-17 A	03-Oct-17	90%	-14	-3																								
DCS.1160	Submission of Design Amendment of Cofferdam A to BD by PMC	2	16-Sep-17	18-Sep-17	04-Oct-17	06-Oct-17	0%	-14	-3																								
DCS.1170	Obtaining BD Approval for Cofferdam A Design Amendment	30	19-Sep-17	18-Oct-17	07-Oct-17	05-Nov-17	0%	-18	-5																								
DCS.1250	Preliminary Design for Cofferdam B First (1st) BD Submission	13	15-May-17	29-May-17	15-May-17 A	29-May-17 A	100%	1																									

— Primary Baseline
— Actual Work
— Remaining Work
— Critical Remaining Work
◆ Milestone

WEST KOWLOON CULTURAL DISTRICT AUTHORITY
FOUNDATION WORKS FOR LYRIC THEATRE COMPLEX
AND THE EXTENDED BASEMENT IN ZONE 3B
PROGRESS PROGRAMME FOR ELS FOR DCS INTAKE AND OUTFALL COFFERDAMS
 (Planned Dates as of Programme Rev. '0' 1st Draft Dated 08-Jul-2017)



Date	Revision	Checked	Approved
08-Jul-17	Submission for SA	R.L. / D.L.	A.W. / K.K.
29-Sep-17	Update	R.L. / D.L.	K.K.

Activity ID	Activity Name	Durn. (Days)	Planned Start	Planned Finish	Current / Actual Start	Current / Actual Finish	Physical % Complete	Finish Variance	Float (Days)	2017												2018											
										Mar	Apr	May	Jun	Jul	Aug	Sep	Oct	Nov	Dec	Jan	Feb	Mar	Apr	May	Jun	Jul	Aug	Sep	Oct	Nov			
										1	2	3	4	5	6	7	8	9	10	11	12	13	14	15	16	17	18	19	20	21			
ELs for DCS Intake Cofferdam and DCS / Box Culvert Outfall Cofferdam																																	
KEY DAY																																	
Supplemental Agreement / Contract Administrator's Instruction																																	
DCS.0010	Issuance of CAI 025 - Design of ELs for DCS Intake Cofferdam	0	14-Mar-17		14-Mar-17 A		100%	0		◆																							
DCS.0020	Forming of Supplementary Agreement	0	13-Jul-17		30-Oct-17*		0%	-90	-92																								
DCS.0080	Completion of Cofferdam A Including Submission of Pumping Test Report	0		06-Oct-18		26-Oct-18*	0%	-20	-20												◆												
DCS.0090	Completion of Cofferdam B Including Submission of Pumping Test Report	0		08-Jul-18		23-Mar-18*	0%	107	107												◆												
Access Date																																	
DCS.0130	M+ Contractor (Hsin Chong) Vacate DCS Eastern Portion	0		09-Apr-17		09-Apr-17 A	100%	0		◆																							
DCS.0140	M+ Contractor (Hsin Chong) Vacate DCS Western Portion	0		05-May-17		05-May-17 A	100%	0		◆																							
DCS.0150	Access to Portion M14B and M14C	0	09-Jun-17		03-Jun-17 A		100%	5			◆																						
DCS.0180	Vacate Area Within Lyric Main Cofferdam and Handover to L1 Contractor	0		28-Feb-18		15-Mar-18*	0%	-15	-15												◆												
DCS.0190	Vacate and Handover Working Area within M+ Boundary	0		10-Feb-18		06-Mar-18*	0%	-17	-17												◆												
APPROVAL / PERMIT																																	
DCS.0270	Obtaining Tree Felling Permit from PMC for Tree Removal in DCS Construction Area	0		13-Jul-17		11-Jul-17 A	100%	2																									
DCS.0290	Obtaining No Objection from PMC for Use of Water Barrier as Hoarding	0		13-Jul-17		12-Jul-17 A	100%	1																									
SUMMARY OF MAJOR WORKS																																	
DCS.0610	Cofferdam A First Design Submission and Approval; Obtaining BD Consent for Commencement	93	11-May-17	11-Aug-17	11-May-17 A	21-Aug-17 A	100%	-9																									
DCS.0612	Withdrawal of BA8 (Initial Monitoring Reading Missing), Re-submission to Obtain BD Consent	0			24-Aug-17 A	19-Sep-17 A	100%																										
DCS.0620	Pre-grouting Works for Cofferdam A	40	12-Aug-17	27-Sep-17	04-Sep-17 A	25-Oct-17 A	100%	-21																									
DCS.0640	Installation of Cofferdam A Stage 1 CPP and Grout Curtain; Side Walls	80	23-Sep-17	30-Dec-17	18-Oct-17 A	20-Jan-18	15%	-17	-17																								
DCS.0650	Installation of Cofferdam A Stage 2 CPP and Grout Curtain; Western Portion of ESS	63	06-Dec-17	23-Feb-18	28-Dec-17	15-Mar-18	0%	-17	-17																								
DCS.0660	Installation of Cofferdam A Stage 3 CPP and Grout Curtain; Eastern Portion of ESS	126	20-Feb-18	25-Jul-18	13-Mar-18	14-Aug-18	0%	-17	-17																								
DCS.0680	Submission of BA14 for Completion of Cofferdam A CPP and BD Acknowledgement	54	26-Jul-18	17-Sep-18	14-Aug-18	08-Oct-18	0%	-21	-20																								
DCS.0690	Pumping Test at Cofferdam A and Submission of Report to BD	19	18-Sep-18	06-Oct-18	08-Oct-18	26-Oct-18	0%	-20	-20																								
DCS.0710	Allow M+ Contractor for Construction of 600D Seawater Outfall Pipe within 2m Zone of Cofferdam A	39	02-Jan-18	15-Feb-18	22-Jan-18	10-Mar-18	0%	-17	-16																								
DCS.0810	Cofferdam B First Design Submission and Approval; Obtaining BD Consent for Commencement (Rejected)	93	08-Jul-17	08-Oct-17	10-Jul-17 A	26-Jul-17 A	100%	75																									
DCS.0814	BD Confirmation of Not Approval by BD; Obtaining ICE Certification and Approval by PMC	0			26-Jul-17 A	01-Sep-17 A	100%																										
DCS.0820	Pre-grouting Works for Cofferdam B	32	09-Oct-17	15-Nov-17	25-Aug-17 A	22-Sep-17 A	100%	44																									
DCS.0840	Installation of Cofferdam B Stage 1 CPP and Grout Curtain (Side Walls)	37	16-Nov-17	30-Dec-17	22-Sep-17 A	13-Nov-17	77%	39	-38																								
DCS.0850	Installation of Temporary Decking over Outfall Pipes for Stage 2 Clutch Pipe Pile	10	20-Feb-18	02-Mar-18	22-Jan-18	02-Feb-18	0%	21	84																								
DCS.0860	Installation of Cofferdam B Stage 2 CPP and Grout Curtain (End Wall)	42	03-Mar-18	25-Apr-18	27-Sep-17 A	02-Dec-17	50%	113	84																								
DCS.0880	Submission of BA14 for Completion of Cofferdam B CPP and BD Acknowledgement	55	26-Apr-18	19-Jun-18	03-Dec-17	26-Jan-18	0%	144	142																								
DCS.0888	Installation of De-watering and Observation Wells for Pumping Test; Submission of initial Readings	0			02-Feb-18	03-Mar-18	0%		84																								
DCS.0890	Pumping Test at Cofferdam B and Submission of Report to BD	19	20-Jun-18	08-Jul-18	04-Mar-18	23-Mar-18	0%	107	107																								
DCS.0920	Allow M+ Contractor for Construction of 600D Seawater Outfall Pipe within 2m Zone of Cofferdam B	39	02-Jan-18	15-Feb-18	04-Dec-17	20-Jan-18	0%	22	84																								
DCS.0930	Allow L1 Contractor to Access to Portion M41C for Diversion of 11 kV CLP Cables	39	02-Jan-18	15-Feb-18	04-Dec-17	20-Jan-18	0%	22	84																								
DESIGN OF ELs FOR COFFERDAMS A AND B																																	
Design, BD Submission / Approval / Consent																																	
DCS.1050	Preliminary Design for Cofferdam A First (1st) BD Submission	15	15-Mar-17	31-Mar-17	15-Mar-17 A	31-Mar-17 A	100%	1																									
DCS.1060	Design Review of Cofferdam A by PMC and Design Revision	16	01-Apr-17	24-Apr-17	01-Apr-17 A	24-Apr-17 A	100%	1																									
DCS.1070	CA's No Objection to Contractor's Design	12	25-Apr-17	10-May-17	25-Apr-17 A	10-May-17 A	100%	1																									
DCS.1080	Design Submission for Cofferdam A to BD by PMC	4	11-May-17	15-May-17	11-May-17 A	15-May-17 A	100%	1																									
DCS.1090	Obtaining BD Approval for Cofferdam A First (1st) Design Submission	60	16-May-17	14-Jul-17	16-May-17 A	01-Aug-17 A	100%	-18																									
DCS.1100	Submission of BA8 and Obtaining BD Consent of Cofferdam A	28	15-Jul-17	11-Aug-17	26-Jul-17 A	21-Aug-17 A	100%	-9																									
DCS.1103	Withdrawal of BA8 Consent Application (Initial Monitoring Readings Missing) and Re-submission	0			24-Aug-17 A	24-Aug-17 A	100%																										
DCS.1110	Obtaining BA8 BD Consent for Cofferdam A	0			25-Aug-17 A	19-Sep-17 A	100%																										
DCS.1140	Cofferdam A Design Amendment after UU Checking and Exposure	14	15-Aug-17	30-Aug-17	09-Aug-17 A	08-Sep-17 A	100%	-7																									
DCS.1150	Review of Design Amendment for Cofferdam A by PMC	14	31-Aug-17	15-Sep-17	09-Sep-17 A	13-Oct-17 A	100%	-21																									
DCS.1160	Submission of Design Amendment of Cofferdam A to BD by PMC	2	16-Sep-17	18-Sep-17	14-Oct-17 A	18-Oct-17 A	100%	-23																									
DCS.1170	Obtaining BD Approval for Cofferdam A Design Amendment	30	19-Sep-17	18-Oct-17	19-Oct-17 A	17-Nov-17	30%	-30	-17																								
DCS.1250	Preliminary Design for Cofferdam B First (1st) BD Submission	13	15-May-17	29-May-17	15-May-17 A	29-May-17 A	100%	1																									
DCS.1260	Design Review of Cofferdam B by PMC and Design Revision	32	31-May-17	07-Jul-17	31-May-17 A	10-Jul-17 A	100%	-1																									

■ Primary Baseline
■ Actual Work
■ Remaining Work
■ Critical Remaining Work
◆ Milestone

WEST KOWLOON CULTURAL DISTRICT AUTHORITY
FOUNDATION WORKS FOR LYRIC THEATRE COMPLEX
AND THE EXTENDED BASEMENT IN ZONE 3B
PROGRESS PROGRAMME FOR ELs FOR DCS INTAKE AND OUTFALL COFFERDAMS
 (Planned Dates as of Programme Rev. '0' 1st Draft Dated 08-Jul-2017)



Date	Revision	Checked	Approved
08-Jul-17	Submission for SA	R.L. / D.L.	A.W. / K.K.
27-Oct-17	Update	R.L. / D.L.	K.K.

C. Environmental Mitigation Measures – Implementation Status

Table C-1: Environmental Mitigation Measures Implementation Status

EM&A Ref.	Recommendation Measures	Implementation Stage					
		M+ Museum			Lyric Theatre Complex		
		Aug 2017	Sep 2017	Oct 2017	Aug 2017	Sep 2017	Oct 2017
Air Quality Impact (Construction)							
2.1 & 10.3.1	General Dust Control Measures Frequent water spraying for active construction areas (12 times a day or once every one hour), including Heavy construction activities such as construction of buildings or roads, drilling, ground excavation, cut and fill operations (i.e., earth moving)	Obs	✓	✓	Obs	Obs	✓
2.1 & 10.3.1	Best Practice For Dust Control The relevant best practices for dust control as stipulated in the Air Pollution Control (construction Dust) Regulation should be adopted to further reduce the construction dust impacts from the Project. These best practices include: <i>Good Site Management</i> <ul style="list-style-type: none"> Good site management is important to help reducing potential air quality impact down to an acceptable level. As a general guide, the Contractor should maintain high standard of housekeeping to prevent emission of fugitive dust. Loading, unloading, handling and storage of raw materials, wastes or by-products should be carried out in a manner so as to minimise the release of visible dust emission. Any piles of materials accumulated on or around the work areas should be cleaned up regularly. Cleaning, repair and maintenance of all plant facilities within the work areas should be carried out in a manner minimising generation of fugitive dust emissions. The material should be handled properly to prevent fugitive dust emission before cleaning. <i>Disturbed Parts of the Roads</i> <ul style="list-style-type: none"> Each and every main temporary access should be paved with concrete, bituminous hardcore materials or metal plates and kept clear of dusty materials; or Unpaved parts of the road should be sprayed with water or a dust suppression chemical so as to keep the entire road surface wet. <i>Exposed Earth</i> <ul style="list-style-type: none"> Exposed earth should be properly treated by compaction, hydroseeding, vegetation planting or seating with latex, vinyl, bitumen within six months after the last construction activity on the site or part of the site 	Obs/ Rem	Obs/ Rem	Obs	Obs	✓	✓
		Obs	✓	✓	✓	✓	✓
		Obs	✓	✓	Obs	✓	✓
		N/A	N/A	N/A	N/A	N/A	N/A

EM&A Ref.	Recommendation Measures	Implementation Stage					
		M+ Museum			Lyric Theatre Complex		
		Aug 2017	Sep 2017	Oct 2017	Aug 2017	Sep 2017	Oct 2017
	where the exposed earth lies.						
	<i>Loading, Unloading or Transfer of Dusty Materials</i>	✓	✓	✓	✓	✓	✓
	<ul style="list-style-type: none"> All dusty materials should be sprayed with water immediately prior to any loading or transfer operation so as to keep the dusty material wet. 						
	<i>Debris Handling</i>	✓	✓	✓	✓	✓	✓
	<ul style="list-style-type: none"> Any debris should be covered entirely by impervious sheeting or stored in a debris collection area sheltered on the top and the three sides. Before debris is dumped into a chute, water should be sprayed so that it remains wet when it is dumped. 	✓	✓	✓	✓	✓	✓
	<i>Transport of Dusty Materials</i>			✓	✓	✓	✓
	<ul style="list-style-type: none"> Vehicle used for transporting dusty materials/spoils should be covered with tarpaulin or similar material. The cover should extend over the edges of the sides and tailboards. 	✓	✓				
	<i>Wheel washing</i>	Obs	✓	✓	✓	✓	✓
	<ul style="list-style-type: none"> Vehicle wheel washing facilities should be provided at each construction site exit. Immediately before leaving the construction site, every vehicle should be washed to remove any dusty materials from its body and wheels. 						
	<i>Use of vehicles</i>						
	<ul style="list-style-type: none"> The speed of the trucks within the site should be controlled to about 10km/hour in order to reduce adverse dust impacts and secure the safe movement around the site. Immediately before leaving the construction site, every vehicle should be washed to remove any dusty materials from its body and wheels. Where a vehicle leaving the construction site is carrying a load of dusty materials, the load should be covered entirely by clean impervious sheeting to ensure that the dusty materials do not leak from the vehicle. 	✓	✓	✓	✓	✓	✓
	<i>Site hoarding</i>						
	<ul style="list-style-type: none"> Where a site boundary adjoins a road, street, service lane or other area accessible to the public, hoarding of not less than 2.4m high from ground level should be provided along the entire length of that portion of the site boundary except for a site entrance or exit. 	✓	✓	✓	✓	✓	✓

EM&A Ref.	Recommendation Measures	Implementation Stage					
		M+ Museum			Lyric Theatre Complex		
		Aug 2017	Sep 2017	Oct 2017	Aug 2017	Sep 2017	Oct 2017
2.1 & 10.3.1	<p>Best Practicable Means for Cement Works (Concrete Batching Plant)</p> <p>The relevant best practices for dust control as stipulated in the Guidance Note on the Best Practicable Means for Cement Works (Concrete Batching Plant) BPM 3/2(93) should be followed and implemented to further reduce the construction dust impacts of the Project. These best practices include:</p> <p>Exhaust from Dust Arrestment Plant</p> <ul style="list-style-type: none"> Wherever possible the final discharge point from particulate matter arrestment plant, where is not necessary to achieve dispersion from residual pollutants, should be at low level to minimise the effect on the local community in the case of abnormal emissions and to facilitate maintenance and inspection <p>Emission Limits</p> <ul style="list-style-type: none"> All emissions to air, other than steam or water vapour, shall be colourless and free from persistent mist or smoke <p>Engineering Design/Technical Requirements</p> <ul style="list-style-type: none"> As a general guidance, the loading, unloading, handling and storage of fuel, raw materials, products, wastes or by-products should be carried out in a manner so as to prevent the release of visible dust and/or other noxious or offensive emissions 	✓	✓	✓	✓	✓	✓
-	<p>Non-Road Mobile Machinery (NRMM):</p> <p>All NRMMs operating on-site which are subject to emission control of Air Pollution Control (Non-road Mobile Machinery) (Emission) Regulation are approved/exempted (as the case may be) and affixed with the requisite approval/exemption labels.</p>	Obs	Obs	Obs	Obs	Obs	Obs
Noise Impact (Construction)							
3.1 & 10.4.1	<p>Good Site Practice</p> <p>Good site practice and noise management can significantly reduce the impact of construction site activities on nearby NSRs. The following package of measures should be followed during each phase of construction:</p> <ul style="list-style-type: none"> only well-maintained plant to be operated on-site and plant should be serviced regularly during the construction works; machines and plant that may be in intermittent use to be shut down between work periods or should be throttled down to a minimum; 	✓	Obs	✓	✓	✓	✓
		✓	✓	✓	✓	✓	✓

EM&A Ref.	Recommendation Measures	Implementation Stage					
		M+ Museum			Lyric Theatre Complex		
		Aug 2017	Sep 2017	Oct 2017	Aug 2017	Sep 2017	Oct 2017
	<ul style="list-style-type: none"> ▪ plant known to emit noise strongly in one direction, should, where possible, be orientated to direct noise away from the NSRs; ▪ mobile plant should be sited as far away from NSRs as possible; and ▪ material stockpiles and other structures to be effectively utilised, where practicable, to screen noise from on-site construction activities. 	✓	✓	✓	✓	✓	✓
3.1 & 10.4.1	<p>Adoption of Quieter PME</p> <p>The recommended quieter PME adopted in the assessment were taken from the EPD's QPME Inventory and "Sound Power Levels of Other Commonly Used PME" are presented in Table 4.26 in the EIA report. It should be noted that the silenced PME selected for assessment can be found in Hong Kong.</p>	N/A	N/A	N/A	N/A	N/A	N/A
3.1 & 10.4.1	<p>Use of Movable Noise Barriers</p> <p>Movable noise barriers can be very effective in screening noise from particular items of plant when constructing the Project. Noise barriers located along the active works area close to the noise generating component of a PME could produce at least 10 dB(A) screening for stationary plant and 5 dB(A) for mobile plant provided the direct line of sight between the PME and the NSRs is blocked.</p>	N/A	N/A	N/A	Obs	Rem	✓
3.1 & 10.4.1	<p>Use of Noise Enclosure/ Acoustic Shed</p> <p>The use of noise enclosure or acoustic shed is to cover stationary PME such as air compressor and concrete pump. With the adoption of the noise enclosure, the PME could be completely screened, and noise reduction of 15 dB(A) can be achieved according to the EIAO Guidance Note No.9/2010.</p>	N/A	N/A	N/A	N/A	N/A	N/A
3.1 & 10.4.1	<p>Use of Noise Insulating Fabric</p> <p>Noise insulating fabric can also be adopted for certain PME (e.g. drill rig, pilling machine etc). The fabric should be lapped such that there are no openings or gaps on the joints. According to the approved Tsim Sha Tsui Station Northern Subway EIA report (AEIAR-127/2008), a noise reduction of 10 dB(A) can be achieved for the PME lapped with the noise insulating fabric.</p>	✓	✓	✓	✓	✓	✓
3.1 & 10.4.1	<p>Scheduling of Construction Works outside School Examination Periods</p> <p>During construction phase, the contractor should liaise with the educational institutions (including NSRs LCS and CRGPS) to obtain the examination schedule and avoid the noisy construction activities during school examination periods.</p>	N/A	N/A	N/A	N/A	N/A	N/A
Water Quality Impact (Construction)							
4.1 & 10.5.1	<p>Construction site runoff and drainage</p> <p>The site practices outlined in ProPECC Note PN 1/94 should be followed as far as practicable in order to minimise surface runoff and the chance of erosion. The following measures are recommended to protect</p>						

EM&A Ref.	Recommendation Measures	Implementation Stage					
		M+ Museum			Lyric Theatre Complex		
		Aug 2017	Sep 2017	Oct 2017	Aug 2017	Sep 2017	Oct 2017
	water quality and sensitive uses of the coastal area, and when properly implemented should be sufficient to adequately control site discharges so as to avoid water quality impacts:						
	<ul style="list-style-type: none"> ▪ At the start of site establishment, perimeter cut-off drains to direct off-site water around the site should be constructed with internal drainage works and erosion and sedimentation control facilities implemented. Channels, earth bunds or sand bag barriers should be provided on site to direct storm water to silt removal facilities. The design of the temporary on-site drainage system should be undertaken by the WKCDA's Contractor prior to the commencement of construction; ▪ Sand/silt removal facilities such as sand/silt traps and sediment basins should be provided to remove sand/silt particles from runoff to meet the requirements of the TM standards under the WPCO. The design of efficient silt removal facilities should be based on the guidelines in Appendix A1 of ProPECC Note PN 1/94. Sizes may vary depending upon the flow rate. The detailed design of the sand/silt traps should be undertaken by the WKCDA's Contractor prior to the commencement of construction. ▪ All drainage facilities and erosion and sediment control structures should be regularly inspected and maintained to ensure proper and efficient operation at all times and particularly during rainstorms. Deposited silt and grit should be regularly removed, at the onset of and after each rainstorm to ensure that these facilities are functioning properly at all times. ▪ Measures should be taken to minimize the ingress of site drainage into excavations. If excavation of trenches in wet periods is necessary, they should be dug and backfilled in short sections wherever practicable. Water pumped out from foundation excavations should be discharged into storm drains via silt removal facilities. ▪ All vehicles and plant should be cleaned before leaving a construction site to ensure no earth, mud, debris and the like is deposited by them on roads. An adequately designed and sited wheel washing facility should be provided at construction site exit where practicable. Wash-water should have sand and silt settled out and removed regularly to ensure the continued efficiency of the process. The section of access road leading to, and exiting from, the wheel-wash bay to the public road should be paved with sufficient backfall toward the wheel-wash bay to prevent vehicle tracking of soil and silty water to public roads and drains. ▪ Open stockpiles of construction materials or construction wastes on-site should be covered with tarpaulin or similar fabric during rainstorms. Measures should be taken to prevent the washing away of construction materials, soil, silt or debris into any drainage system. ▪ Manholes (including newly constructed ones) should be adequately covered and temporarily sealed so as to prevent silt, construction materials or debris being washed into the drainage system and stormwater 	Obs	Obs	✓	✓	✓	✓
		✓	✓	✓	✓	✓	✓
		✓	Obs/ Rem	Obs	✓	✓	✓
		✓	✓	✓	✓	✓	✓
		✓	✓	Obs	✓	✓	✓
		✓	✓	✓	Obs	✓	✓
		✓	✓	✓	✓	✓	✓

EM&A Ref.	Recommendation Measures	Implementation Stage					
		M+ Museum			Lyric Theatre Complex		
		Aug 2017	Sep 2017	Oct 2017	Aug 2017	Sep 2017	Oct 2017
	runoff being directed into foul sewers.						
	<ul style="list-style-type: none"> Precautions should be taken at any time of the year when rainstorms are likely. Actions should be taken when a rainstorm is imminent or forecasted and actions to be taken during or after rainstorms are summarized in Appendix A2 of ProPECC Note PN 1/94. Particular attention should be paid to the control of silty surface runoff during storm events, especially for areas located near steep slopes. Bentonite slurries used in piling or slurry walling should be reconditioned and reused wherever practicable. Temporary enclosed storage locations should be provided on-site for any unused bentonite that needs to be transported away after all the related construction activities are completed. The requirements in ProPECC Note PN 1/94 should be adhered to in the handling and disposal of bentonite slurries. 	Obs	Obs	✓	✓	✓	✓
	<p>Barging facilities and activities</p> <p>Recommendations for good site practices during operation of the proposed barging point include:</p> <ul style="list-style-type: none"> All vessels should be sized so that adequate clearance is maintained between vessels and the seabed in all tide conditions, to ensure that undue turbidity is not generated by turbulence from vessel movement or propeller wash; Loading of barges and hoppers should be controlled to prevent splashing of material into the surrounding water. Barges or hoppers should not be filled to a level that will cause the overflow of materials or polluted water during loading or transportation; All hopper barges should be fitted with tight fitting seals to their bottom openings to prevent leakage of material; and Construction activities should not cause foam, oil, grease, scum, litter or other objectionable matter to be present on the water within the site. 	N/A	N/A	N/A	N/A	N/A	N/A
		N/A	N/A	N/A	N/A	N/A	N/A
		N/A	N/A	N/A	N/A	N/A	N/A
		N/A	N/A	N/A	N/A	N/A	N/A
4.1 & 10.5.1	<p>Sewage effluent from construction workforce</p> <p>Temporary sanitary facilities, such as portable chemical toilets, should be employed on-site where necessary to handle sewage from the workforce. A licensed contractor should be employed to provide appropriate and adequate portable toilets and be responsible for appropriate disposal and maintenance.</p>	✓	✓	✓	✓	✓	✓
4.1 & 10.5.1	<p>General construction activities</p> <ul style="list-style-type: none"> Construction solid waste, debris and refuse generated on-site should be collected, handled and disposed of properly to avoid entering any nearby storm water drain. Stockpiles of cement and other construction materials should be kept covered when not being used. Oils and fuels should only be stored in designated areas which have pollution prevention facilities. To 	✓	✓	✓	✓	✓	✓

EM&A Ref.	Recommendation Measures	Implementation Stage					
		M+ Museum			Lyric Theatre Complex		
		Aug 2017	Sep 2017	Oct 2017	Aug 2017	Sep 2017	Oct 2017
	prevent spillage of fuels and solvents to any nearby storm water drain, all fuel tanks and storage areas should be provided with locks and be sited on sealed areas, within bunds of a capacity equal to 110% of the storage capacity of the largest tank. The bund should be drained of rainwater after a rain event.	Obs	Obs	Obs	✓	✓	✓
Waste Management Implications (Construction)							
6.1 & 10.7.1	Good Site Practices Recommendations for good site practices during the construction activities include:						
	<ul style="list-style-type: none"> ▪ Nomination of an approved person, such as a site manager, to be responsible for good site practices, arrangements for collection and effective disposal to an appropriate facility, of all wastes generated at the site ▪ Training of site personnel in proper waste management and chemical handling procedures ▪ Provision of sufficient waste disposal points and regular collection of waste ▪ Appropriate measures to minimise windblown litter and dust/odour during transportation of waste by either covering trucks or by transporting wastes in enclosed containers ▪ Provision of wheel washing facilities before the trucks leaving the works area so as to minimise dust introduction to public roads ▪ Well planned delivery programme for offsite disposal such that adverse environmental impact from transporting the inert or non-inert C&D materials is not anticipated 	✓	✓	✓	✓	✓	✓
		✓	✓	✓	✓	✓	✓
		Obs	Obs	Obs	✓	✓	✓
		✓	✓	✓	✓	✓	✓
		Obs	✓	✓	✓	✓	✓
		✓	✓	✓	✓	✓	✓
6.1 & 10.7.1	Waste Reduction Measures Recommendations to achieve waste reduction include:						
	<ul style="list-style-type: none"> ▪ Sort inert C&D material to recover any recyclable portions such as metals ▪ Segregation and storage of different types of waste in different containers or skips to enhance reuse or recycling of materials and their proper disposal ▪ Encourage collection of recyclable waste such as waste paper and aluminium cans by providing separate labelled bins to enable such waste to be segregated from other general refuse generated by the work force ▪ Proper site practices to minimise the potential for damage or contamination of inert C&D materials ▪ Plan the use of construction materials carefully to minimise amount of waste generated and avoid unnecessary generation of waste 	✓	✓	✓	✓	✓	✓
		✓	✓	✓	✓	✓	✓
		✓	✓	✓	✓	✓	✓
		✓	✓	✓	✓	✓	✓
		✓	✓	✓	✓	✓	✓

EM&A Ref.	Recommendation Measures	Implementation Stage					
		M+ Museum			Lyric Theatre Complex		
		Aug 2017	Sep 2017	Oct 2017	Aug 2017	Sep 2017	Oct 2017
6.1 & 10.7.1	<p>Inert and Non-inert C&D Materials</p> <p>In order to minimise impacts resulting from collection and transportation of inert C&D material for off-site disposal, the excavated materials should be reused on-site as fill material as far as practicable. In addition, inert C&D material generated from excavation works could be reused as fill materials in local projects that require public fill for reclamation.</p> <ul style="list-style-type: none"> ▪ The surplus inert C&D material will be disposed of at the Government's PFRFs for beneficial use by other projects in Hong Kong. ▪ Liaison with the CEDD Public Fill Committee (PFC) on the allocation of space for disposal of the inert C&D materials at PFRF is underway. No construction work is allowed to proceed until all issues on management of inert C&D materials have been resolved and all relevant arrangements have been endorsed by the relevant authorities including PFC and EPD. ▪ The C&D materials generated from general site clearance should be sorted on site to segregate any inert materials for reuse or disposal of at PFRFs whereas the non-inert materials will be disposed of at the designated landfill site. ▪ In order to monitor the disposal of inert and non-inert C&D materials at respectively PFRFs and the designated landfill site, and to control fly-tipping, it is recommended that the Contractor should follow the Technical Circular (Works) No.6/2010 for Trip Ticket System for Disposal of Construction & Demolition Materials issued by Development Bureau. In addition, it is also recommended that the Contractor should prepare and implement a Waste Management Plan detailing their various waste arising and waste management practices in accordance with the relevant requirements of the Technical Circular (Works) No. 19/2005 Environmental Management on Construction Site. 	✓	✓	✓	✓	✓	✓
6.1 & 10.7.1	<p>Chemical Waste</p> <ul style="list-style-type: none"> ▪ If chemical wastes are produced at the construction site, the Contractor will be required to register with the EPD as a chemical waste producer and to follow the guidelines stated in the "Code of Practice on the Packaging Labelling and Storage of Chemical Wastes". Good quality containers compatible with the chemical wastes should be used, and incompatible chemicals should be stored separately. Appropriate labels should be securely attached on each chemical waste container indicating the corresponding chemical characteristics of the chemical waste, such as explosive, flammable, oxidizing, irritant, toxic, harmful, corrosive, etc. The Contractor should use a licensed collector to transport and dispose of the chemical wastes at the approved Chemical Waste Treatment Centre or other licensed recycling facilities, in accordance with the Waste Disposal (Chemical Waste) (General) Regulation. 	Obs	Obs	Obs	Obs	Obs	Obs

EM&A Ref.	Recommendation Measures	Implementation Stage					
		M+ Museum			Lyric Theatre Complex		
		Aug 2017	Sep 2017	Oct 2017	Aug 2017	Sep 2017	Oct 2017
	<ul style="list-style-type: none"> Potential environmental impacts arising from the handling activities (including storage, collection, transportation and disposal of chemical waste) are expected to be minimal with the implementation of appropriate mitigation measures as recommended. 	✓	✓	✓	✓	✓	✓
6.1 & 10.7.1	General Refuse General refuse should be stored in enclosed bins or compaction units separated from inert C&D materials. A reputable waste collector should be employed by the Contractor to remove general refuse from the site, separately from inert C&D materials. Preferably an enclosed and covered area should be provided to reduce the occurrence of 'wind blown' light material.	✓	✓	✓	✓	✓	✓
Land Contamination (Construction)							
7.1 & 10.8.1	The potential for land contamination issues at the TST Fire Station due to its future relocation will be confirmed by site investigation after land acquisition. Where necessary, mitigation measures for minimising potential exposure to contaminated materials (if any) or remediation measures will be identified. If contaminated land is identified (e.g., during decommissioning of fuel oil storage tanks) after the commencement of works, mitigation measures are proposed in order to minimise the potentially adverse effects on the health and safety of construction workers and impacts arising from the disposal of potentially contaminated materials. The following measures are proposed for excavation and transportation of contaminated material:						
	<ul style="list-style-type: none"> To minimize the chance for construction workers to come into contact with any contaminated materials, bulk earth-moving excavation equipment should be employed; 	N/A	N/A	N/A	N/A	N/A	N/A
	<ul style="list-style-type: none"> Contact with contaminated materials can be minimised by wearing appropriate clothing and personal protective equipment such as gloves and masks (especially when interacting directly with contaminated material), provision of washing facilities and prohibition of smoking and eating on site; 	N/A	N/A	N/A	N/A	N/A	N/A
	<ul style="list-style-type: none"> Stockpiling of contaminated excavated materials on site should be avoided as far as possible; 	N/A	N/A	N/A	N/A	N/A	N/A
	<ul style="list-style-type: none"> The use of contaminated soil for landscaping purpose should be avoided unless pre-treatment was carried out; 	N/A	N/A	N/A	N/A	N/A	N/A
	<ul style="list-style-type: none"> Vehicles containing any contaminated excavated materials should be suitably covered to reduce dust emissions and/or release of contaminated wastewater; 	N/A	N/A	N/A	N/A	N/A	N/A
	<ul style="list-style-type: none"> Truck bodies and tailgates should be sealed to stop any discharge; 	N/A	N/A	N/A	N/A	N/A	N/A
	<ul style="list-style-type: none"> Only licensed waste haulers should be used to collect and transport contaminated material to 	N/A	N/A	N/A	N/A	N/A	N/A

EM&A Ref.	Recommendation Measures	Implementation Stage					
		M+ Museum			Lyric Theatre Complex		
		Aug 2017	Sep 2017	Oct 2017	Aug 2017	Sep 2017	Oct 2017
	treatment/disposal site and should be equipped with tracking system to avoid fly tipping;						
	<ul style="list-style-type: none"> ▪ Speed control for trucks carrying contaminated materials should be exercised; ▪ Observe all relevant regulations in relation to waste handling, such as Waste Disposal Ordinance (Cap 354), Waste Disposal (Chemical Waste) (General) Regulation (Cap 354) and obtain all necessary permits where required; and ▪ Maintain records of waste generation and disposal quantities and disposal arrangements. 	N/A	N/A	N/A	N/A	N/A	N/A
		N/A	N/A	N/A	N/A	N/A	N/A
Ecological Impact (Construction)							
	No mitigation measure is required.						
Landscape and Visual Impact (Construction)							
Table 9.1 & 10.8 (CM1)	Trees should be retained in situ on site as far as possible. Should tree removal be unavoidable due to construction impacts, trees will be transplanted or felled with reference to the stated criteria in the Tree Removal Applications to be submitted to relevant government departments for approval in accordance to ETWB TCW No. 29/2004 and 3/2006.	N/A	N/A	N/A	N/A	N/A	N/A
Table 9.1 & 10.8 (CM2)	Compensatory tree planting shall be incorporated to the proposed project and maximize the new tree, shrubs and other vegetation planting to compensate tree felled and vegetation removed. Also, implementation of compensatory planting should be of a ratio not less than 1:1 in terms of quality and quantity within the site.	N/A	N/A	N/A	N/A	N/A	N/A
Table 9.1 & 10.8 (CM3)	Buffer trees for screening purposes to soften the hard architectural and engineering structures and facilities.	N/A	N/A	N/A	N/A	N/A	N/A
Table 9.1 & 10.8 (CM4)	Softscape treatments such as vertical green wall panel /planting of climbing and/or weeping plants, etc, to maximize the green coverage and soften the hard architectural and engineering structures and facilities.	N/A	N/A	N/A	N/A	N/A	N/A
Table 9.1 & 10.8 (CM5)	Roof greening by means of intensive and extensive green roof to maximize the green coverage and improve aesthetic appeal and visual quality of the building/structure.	N/A	N/A	N/A	N/A	N/A	N/A
Table 9.1 & 10.8	Sensitive streetscape design should be incorporated along all new roads and streets.	N/A	N/A	N/A	N/A	N/A	N/A

EM&A Ref.	Recommendation Measures	Implementation Stage					
		M+ Museum			Lyric Theatre Complex		
		Aug 2017	Sep 2017	Oct 2017	Aug 2017	Sep 2017	Oct 2017
(CM6)							
Table 9.1 & 10.8 (CM7)	Structure, ornamental planting shall be provided along amenity strips to enhance the landscape quality.	N/A	N/A	N/A	N/A	N/A	N/A
Table 9.1 & 10.8 (CM8)	Landscape design shall be incorporated to architectural and engineering structures in order to provide aesthetically pleasing designs.	N/A	N/A	N/A	N/A	N/A	N/A
Table 9.1 (CM9)	Minimize the structure of marine facilities to built on the seabed and foreshore in order to minimize the affected extent to the waterbody	N/A	N/A	N/A	N/A	N/A	N/A
Table 9.2 & 10.9 (MCP1)	Use of decorative screen hoarding/boards	✓	✓	✓	✓	✓	✓
Table 9.2 & 10.9 (MCP2)	Early introduction of landscape treatments	N/A	N/A	N/A	N/A	N/A	N/A
Table 9.2 & 10.9 (MCP3)	Adoption of light colour for the temporary ventilation shafts for the basement during the transition period.	N/A	N/A	N/A	N/A	N/A	N/A
Table 9.2 & 10.9 (MCP4)	Control of night time lighting	✓	✓	✓	✓	✓	✓
Table 9.2 & 10.9 (MCP5)	Use of greenery such as grass cover for the temporary open areas will help achieve the visual balance and soften the hard edges of the structures.	N/A	N/A	N/A	N/A	N/A	N/A
N/A	- Not Applicable						
✓	- Implemented						
Obs	- Observed						
Rem	- Reminder						

D. Meteorological Data Extracted from Hong Kong Observatory

Table D-1: Extract of Meteorological Observations for King's Park Automatic Weather Station in the reporting quarter

Temperature/Humidity:

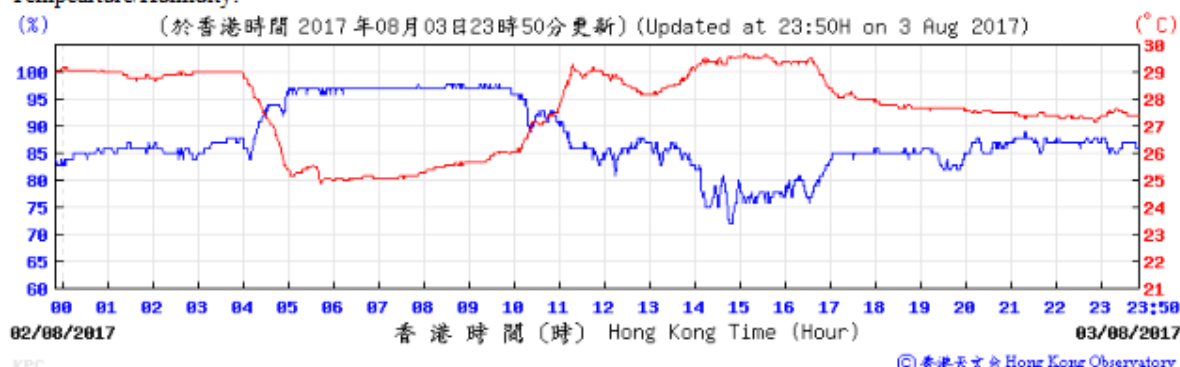

Pressure:

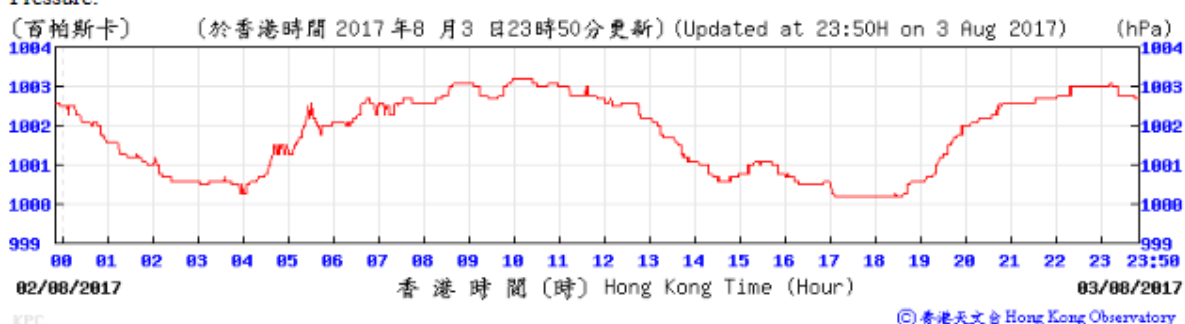

Wind Direction:

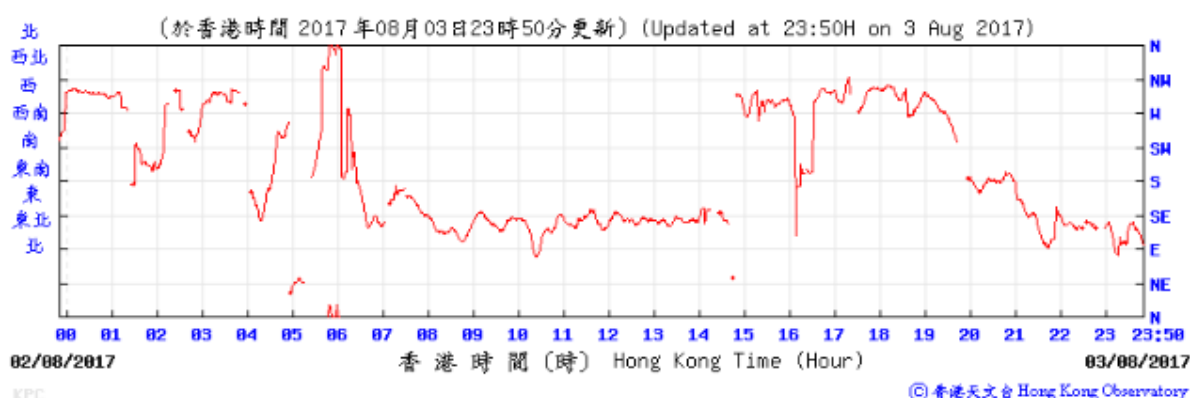

Wind Speed:

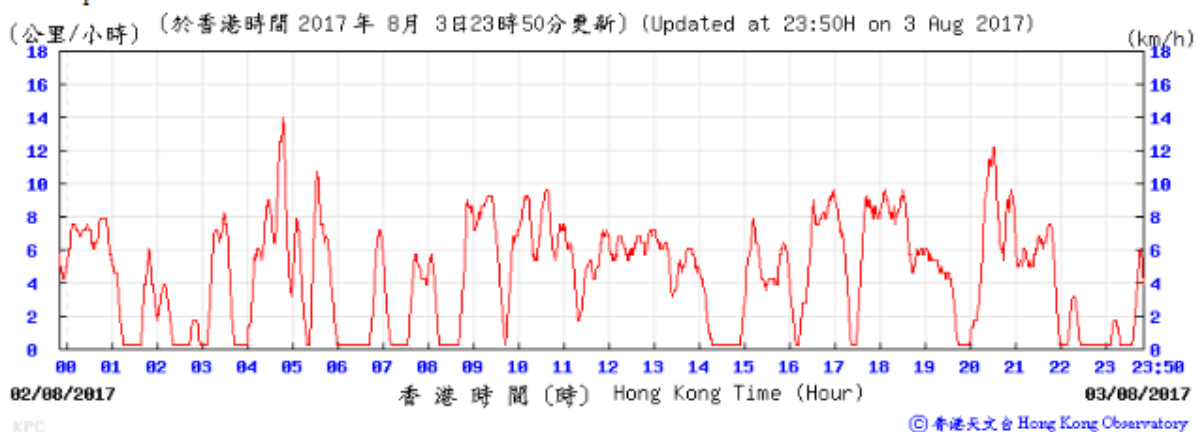

Temperature/Humidity:

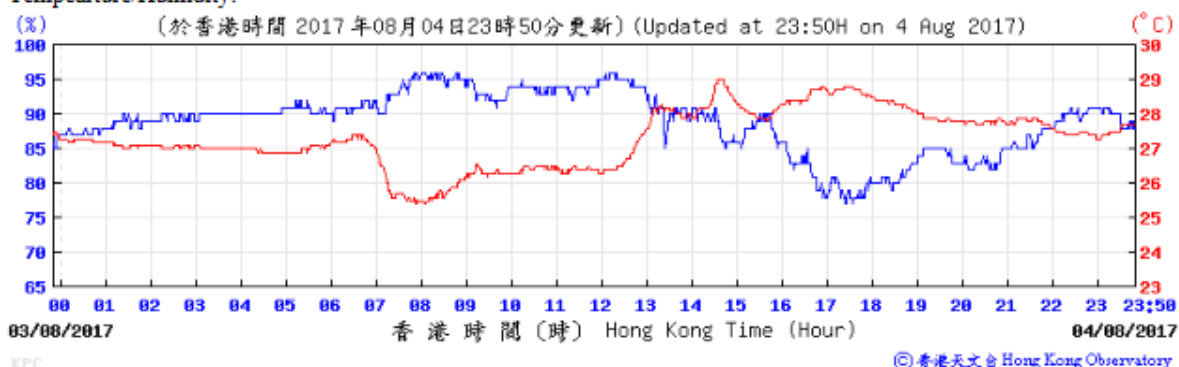

Pressure:

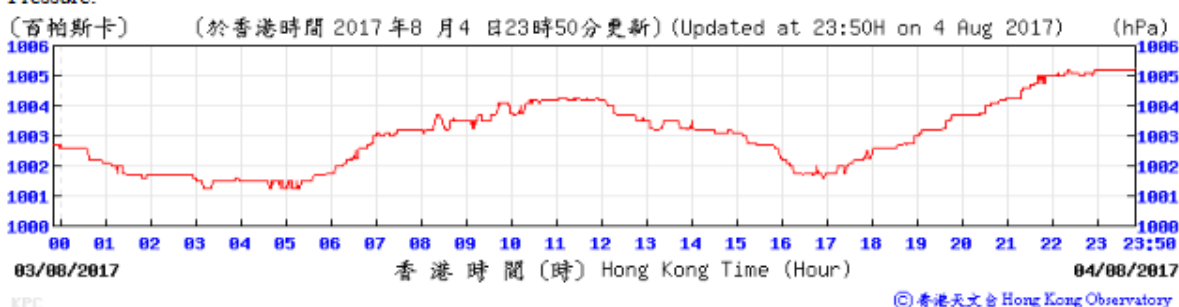

Wind Direction:

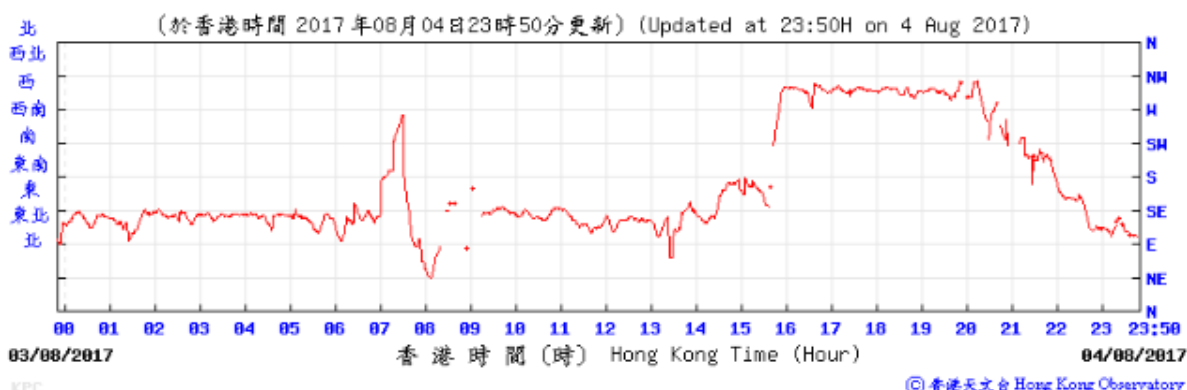

Wind Speed:

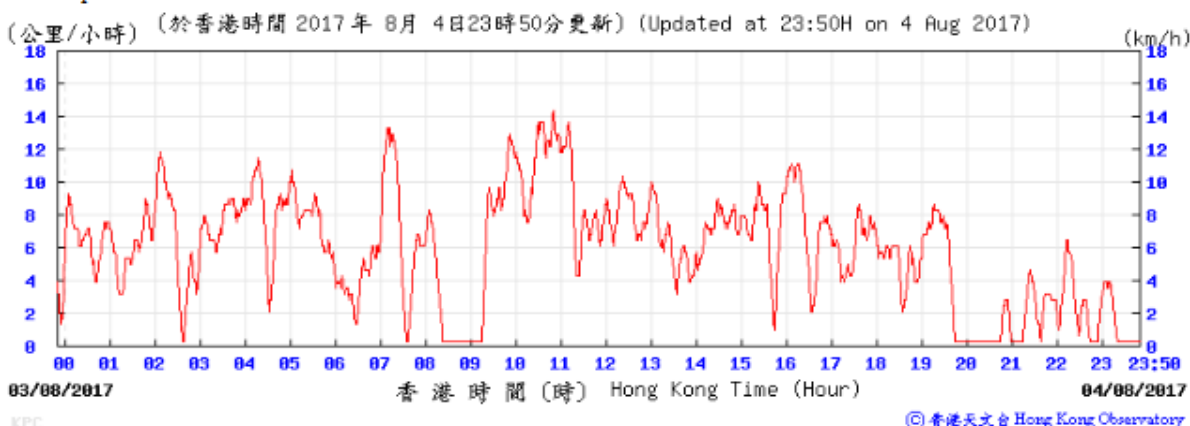

Temperature/Humidity:

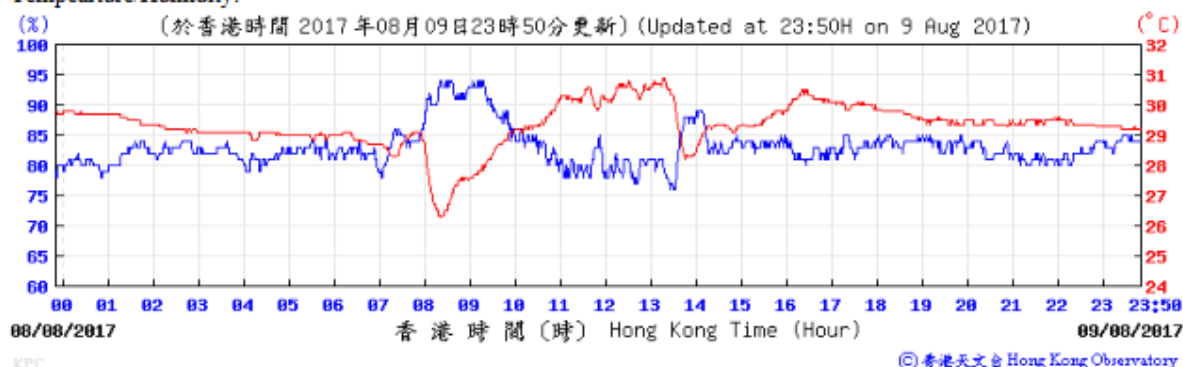

Pressure:

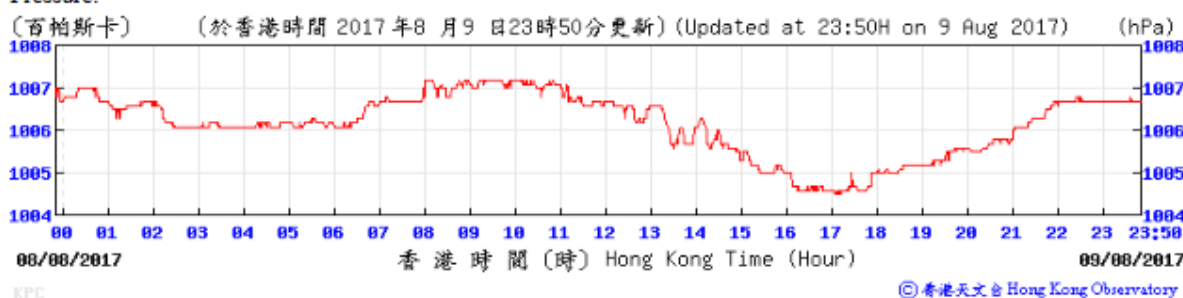

Wind Direction:

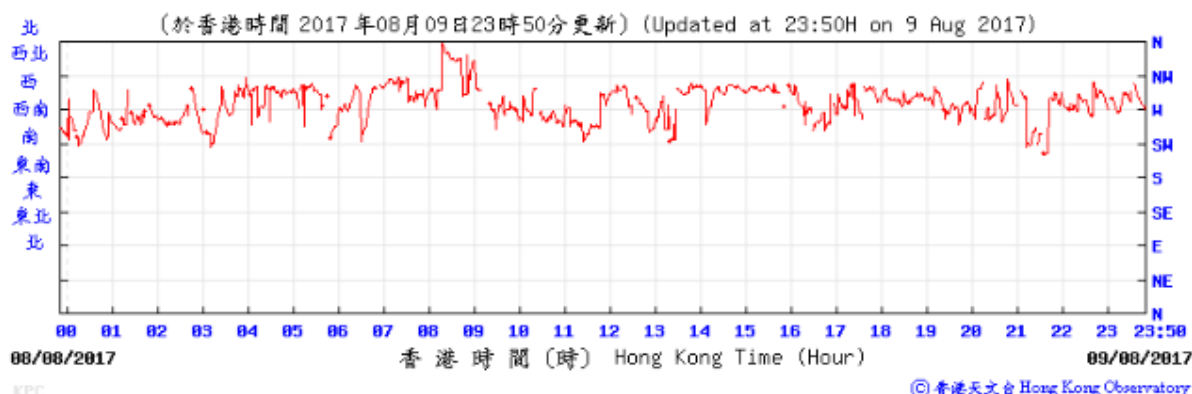

Wind Speed:

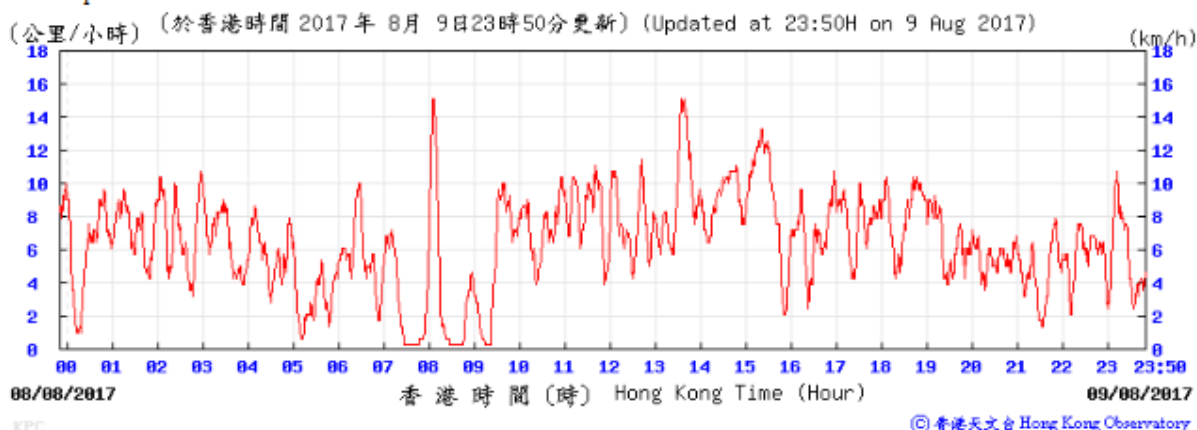

Temperature/Humidity:

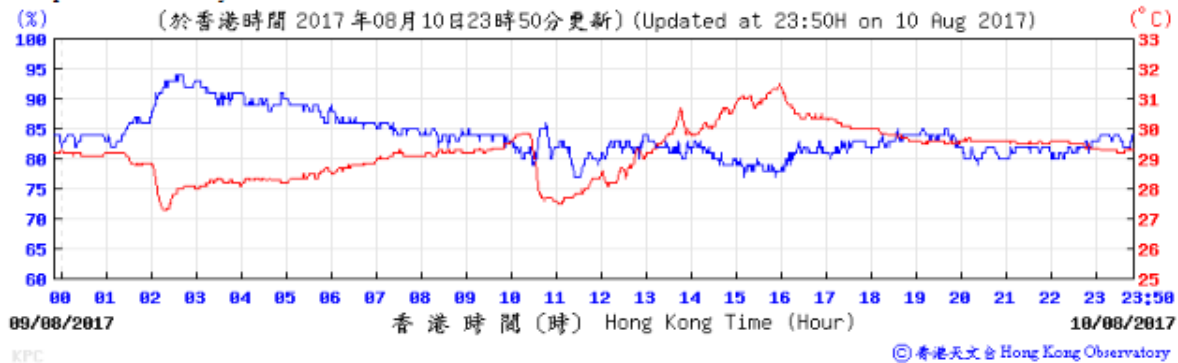

Pressure:

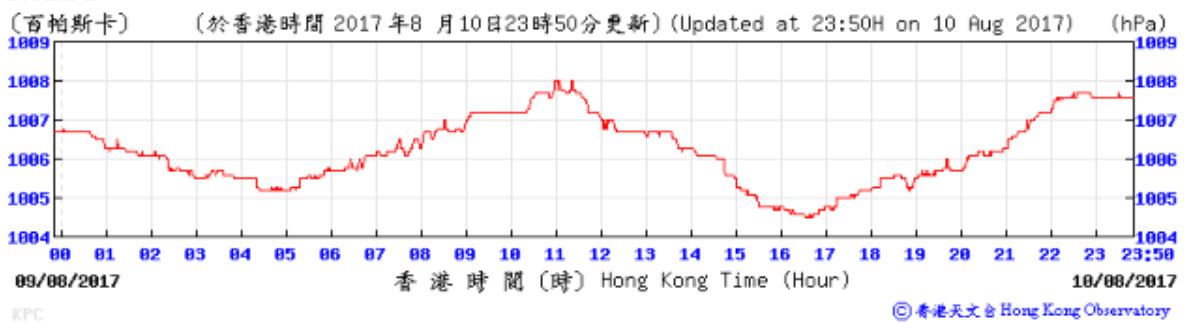

Wind Direction:

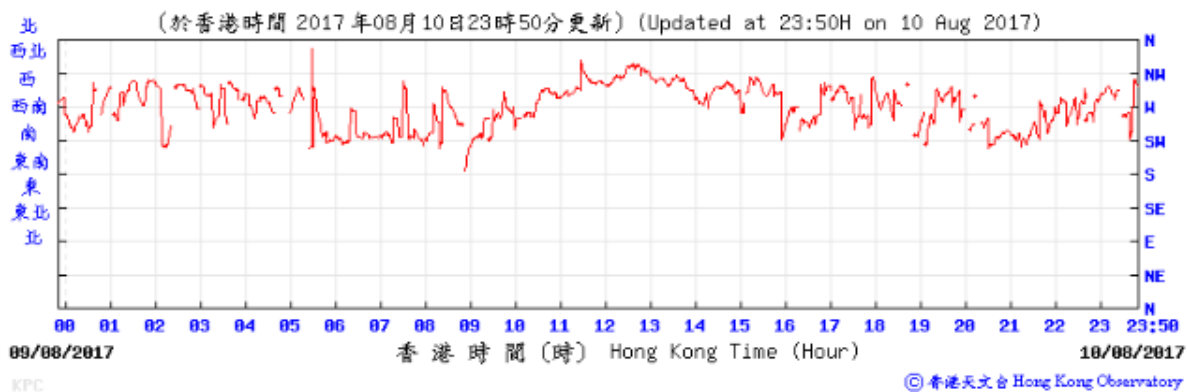

Wind Speed:

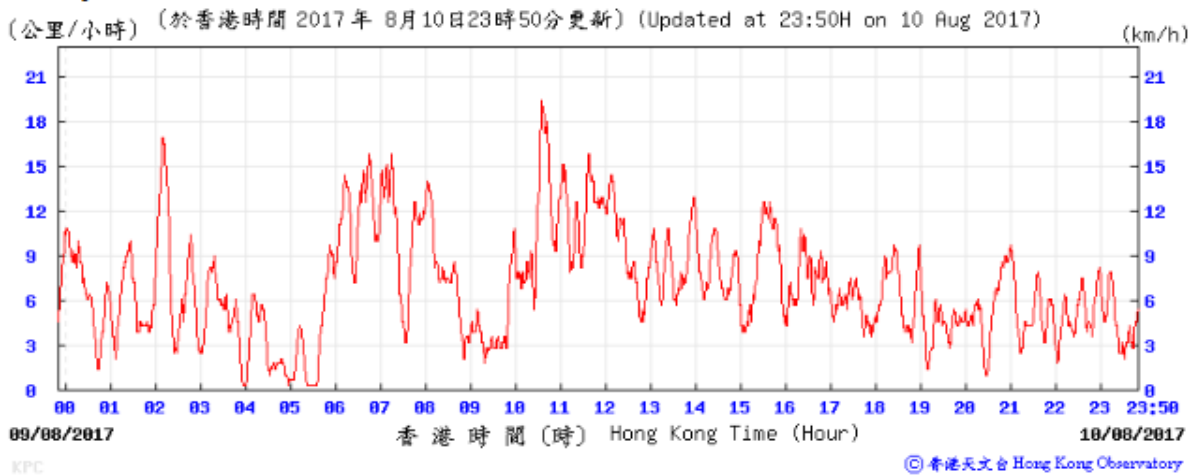

Temperature/Humidity:

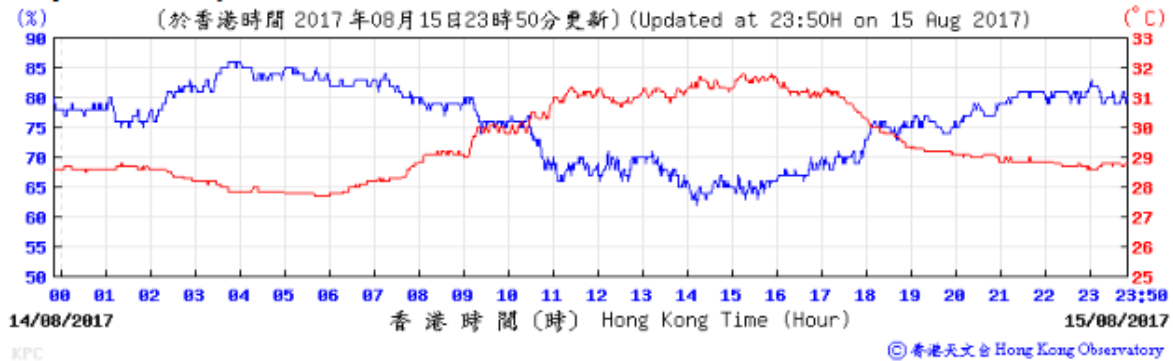

Pressure:

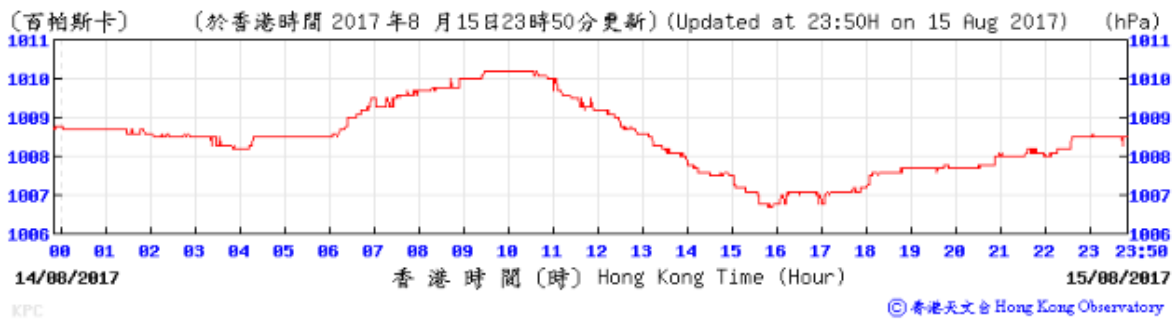

Wind Direction:

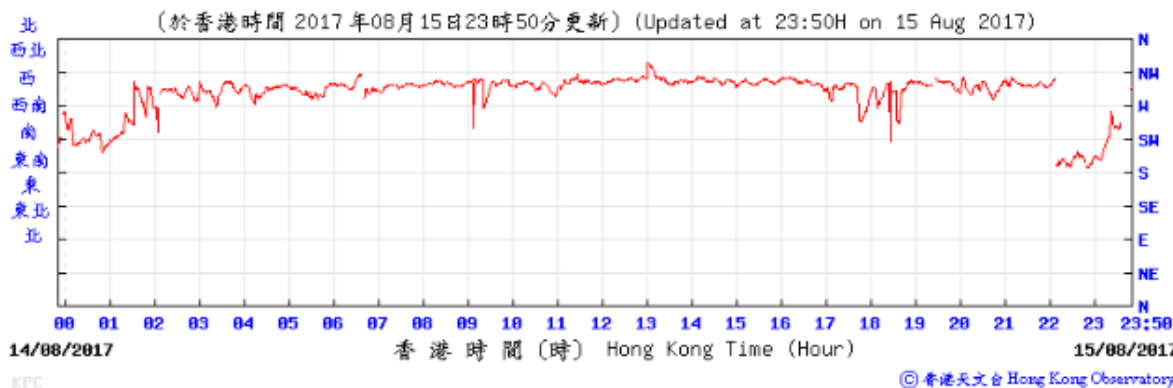

Wind Speed:

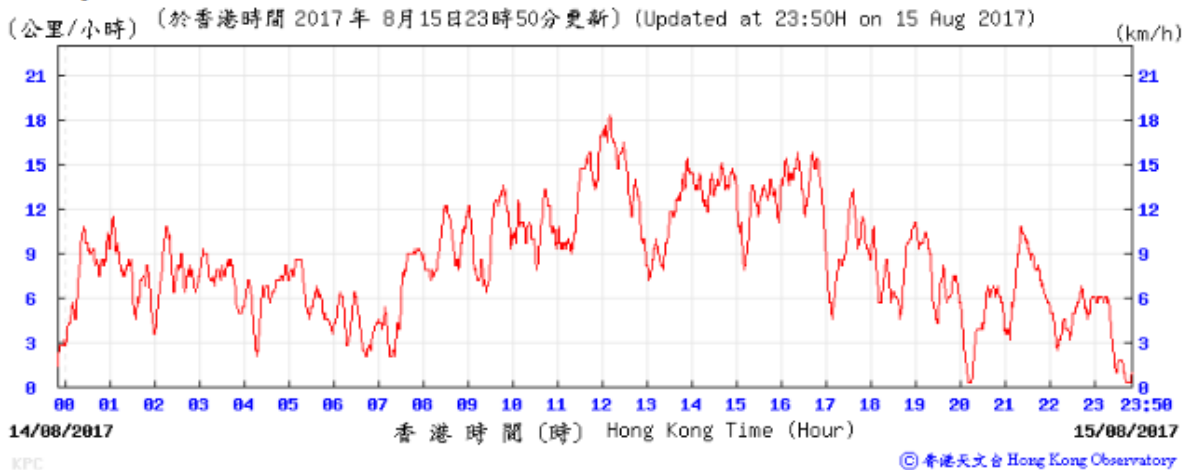

Temperature/Humidity:

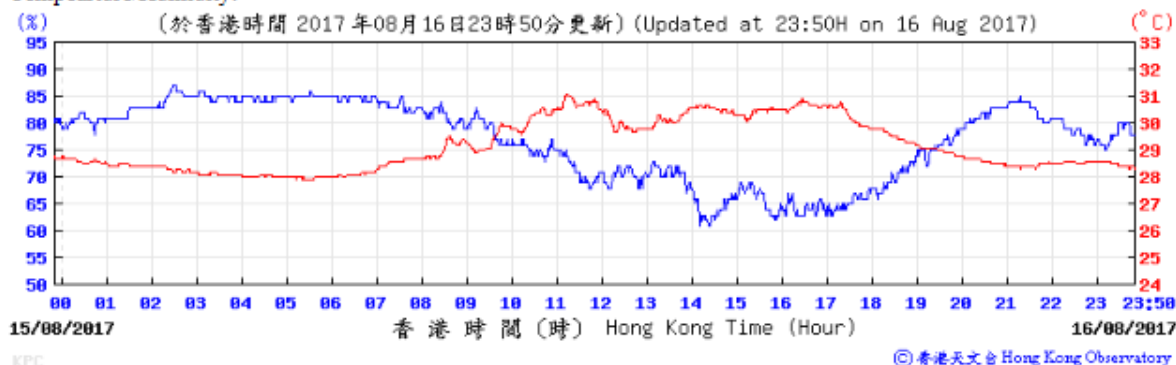

Pressure:

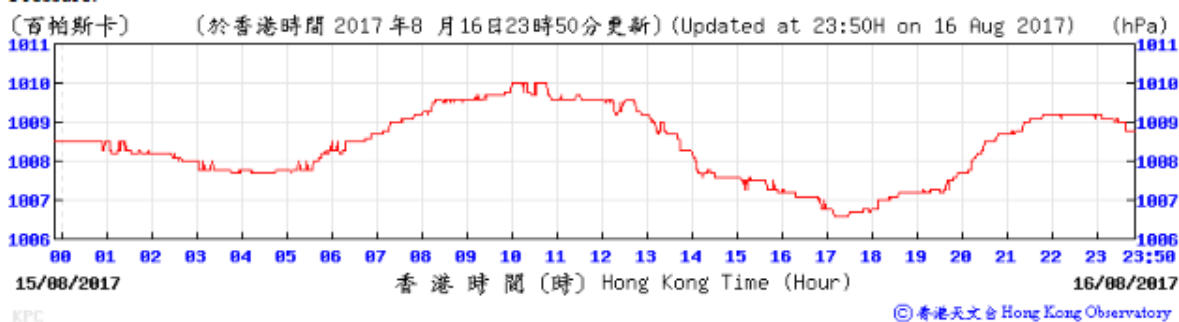

Wind Direction:

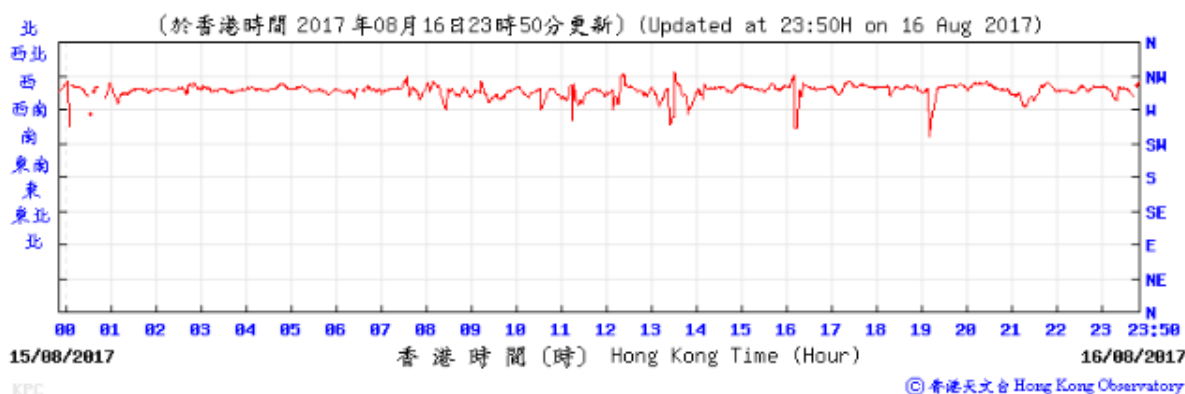

Wind Speed:

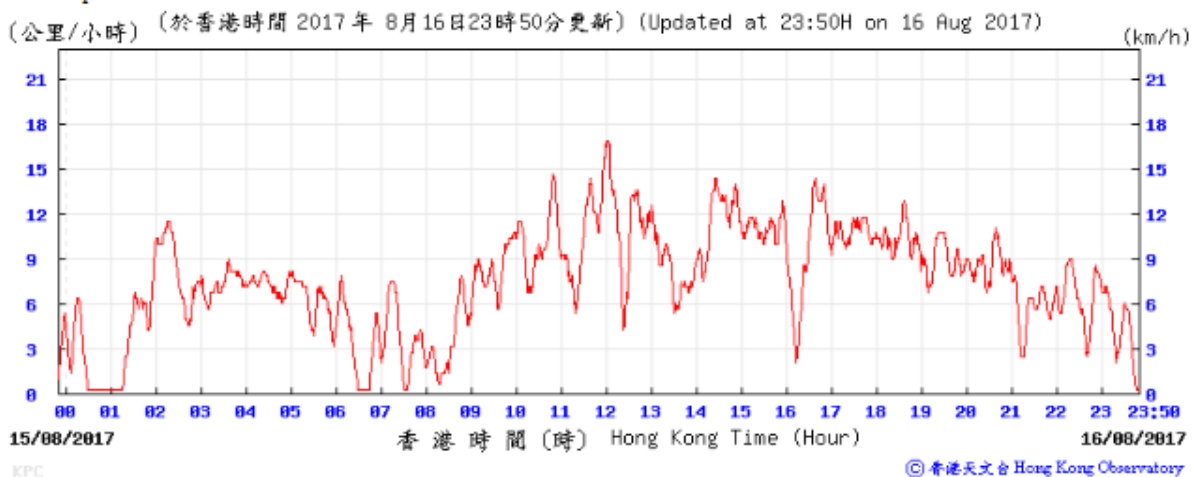

Temperature/Humidity:

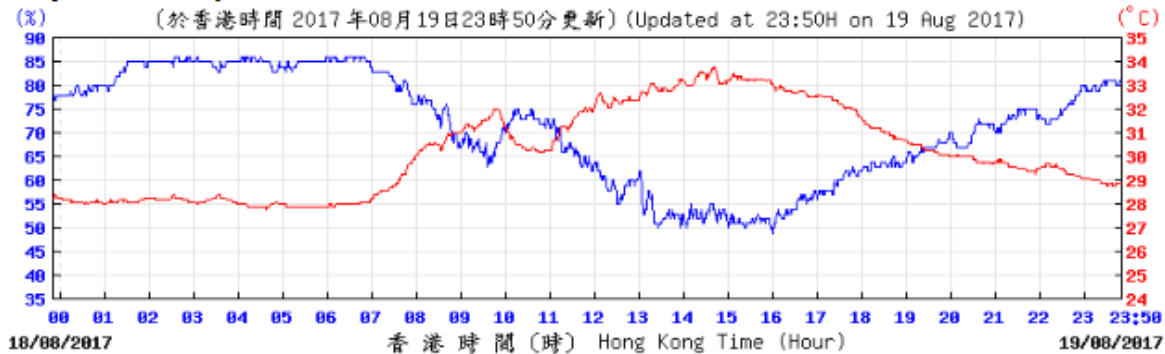

© 香港天文台 Hong Kong Observatory

Pressure:

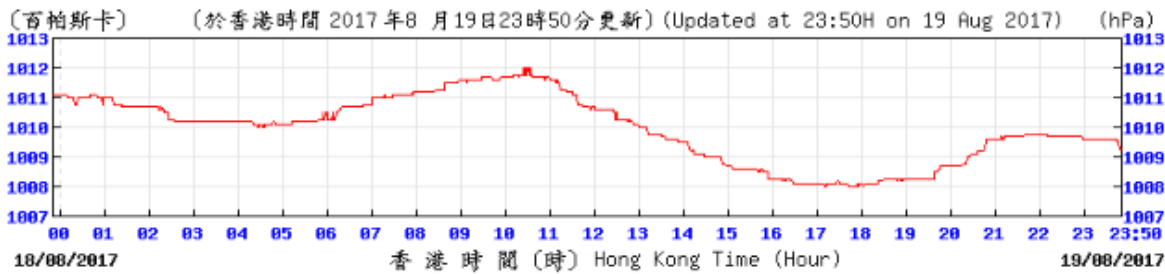

© 香港天文台 Hong Kong Observatory

Wind Direction:

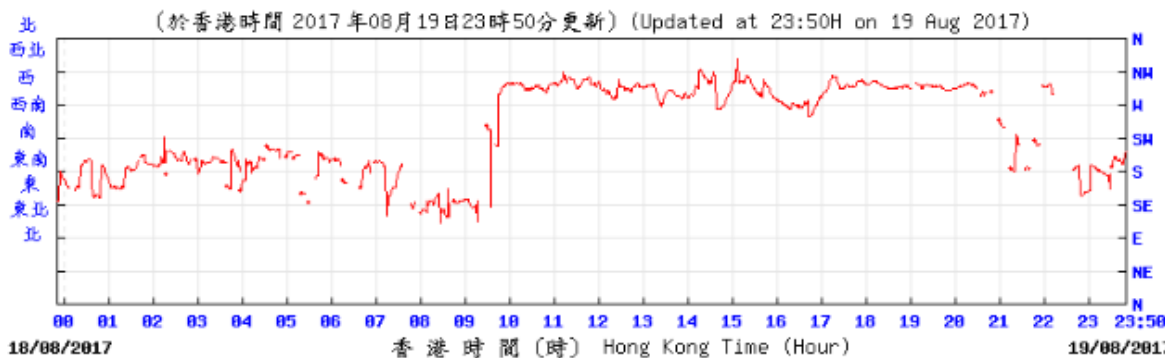

© 香港天文台 Hong Kong Observatory

Wind Speed:

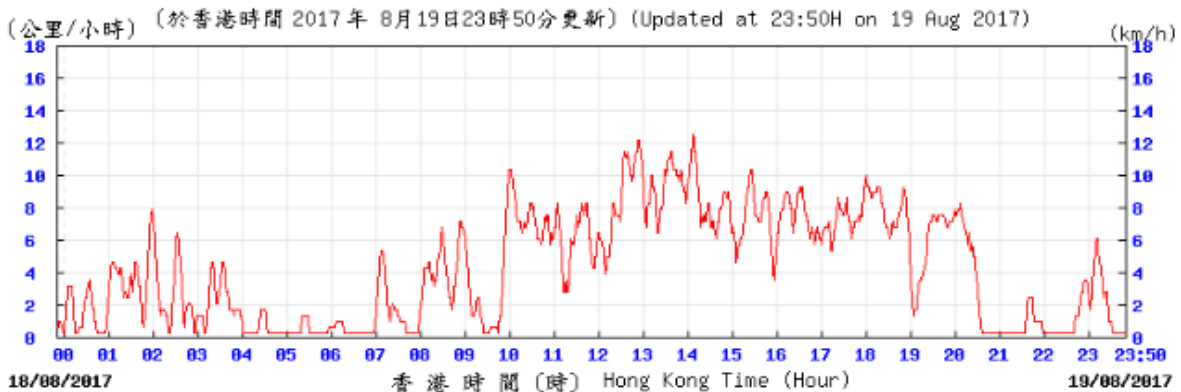

© 香港天文台 Hong Kong Observatory

Temperature/Humidity:

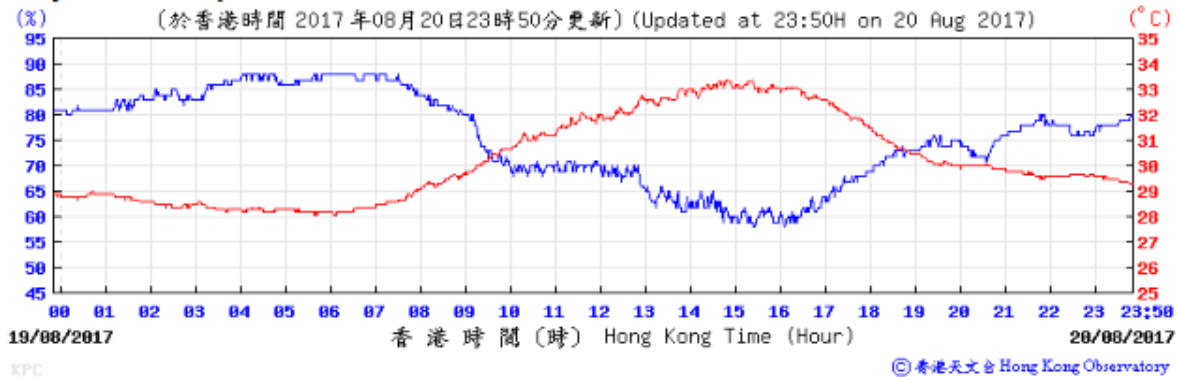

Pressure:

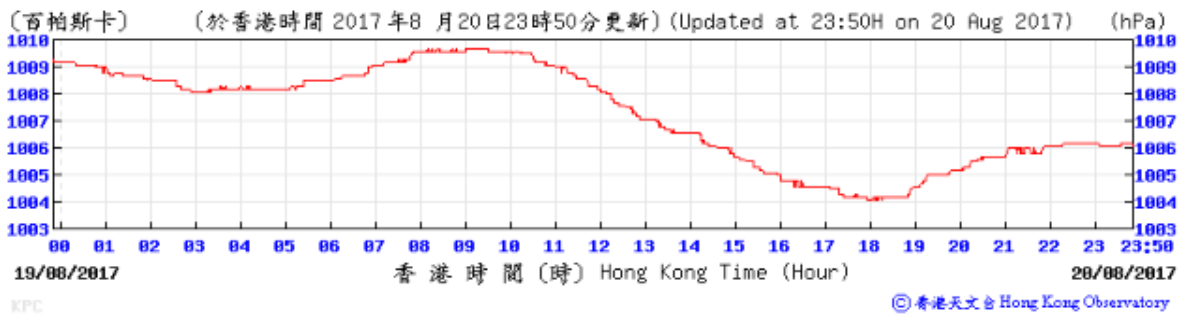

Wind Direction:

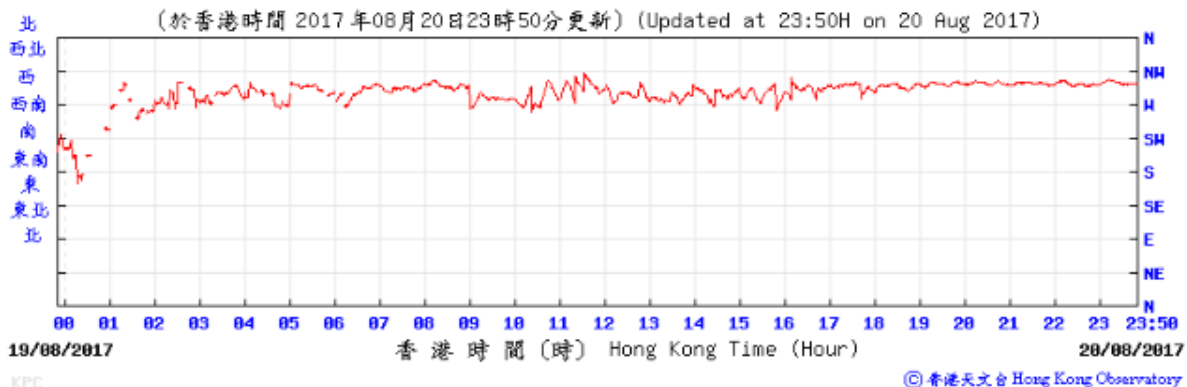

Wind Speed:

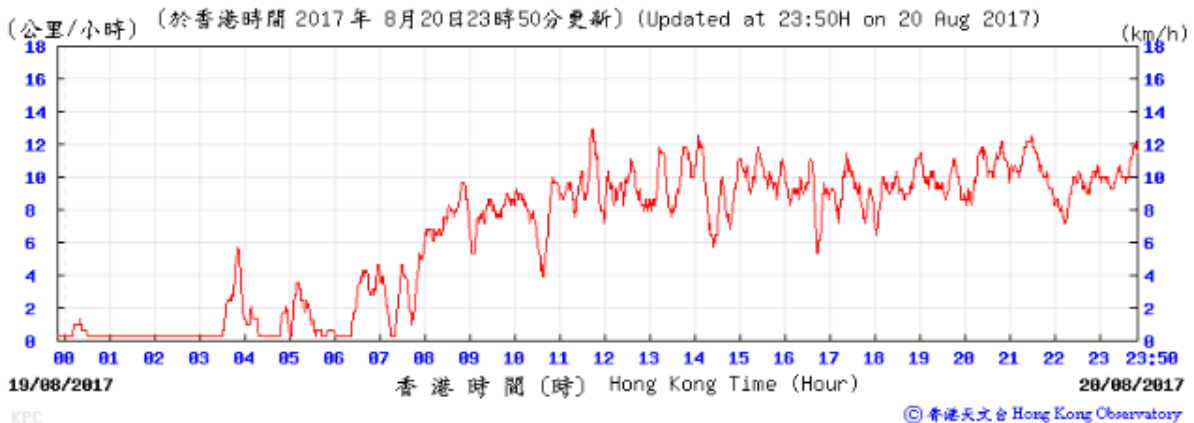

Temperature Humidity:

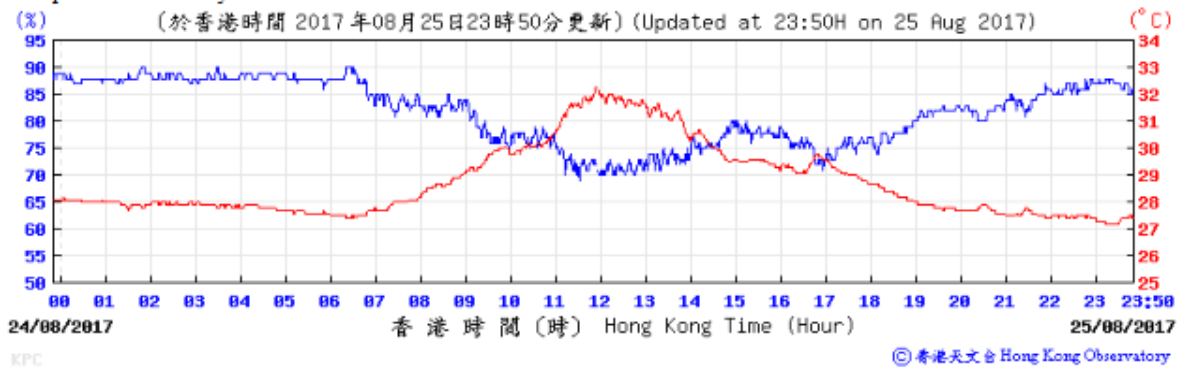

Pressure:

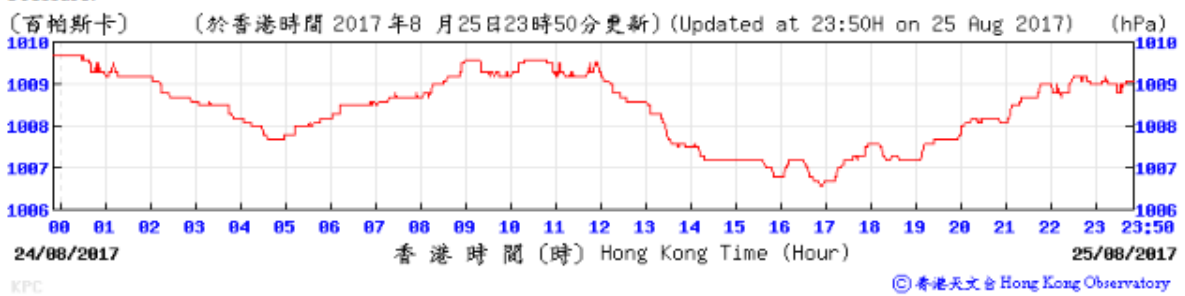

Wind Direction:

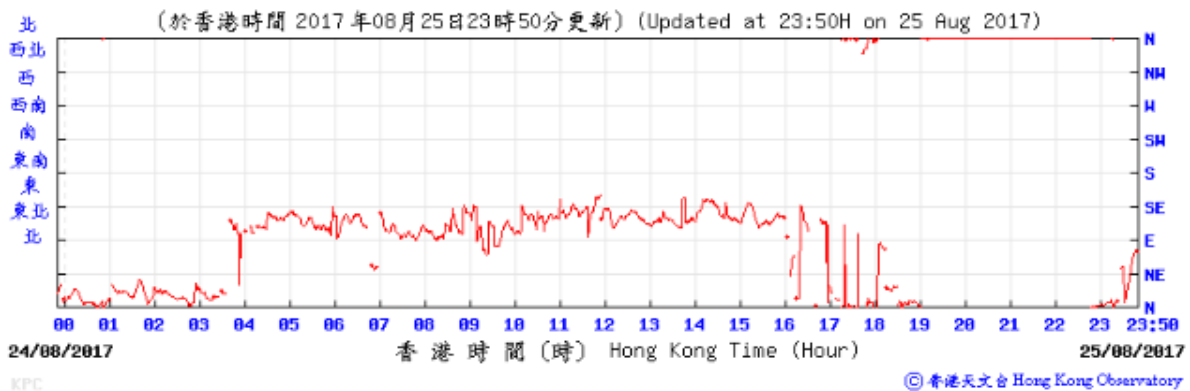

Wind Speed:

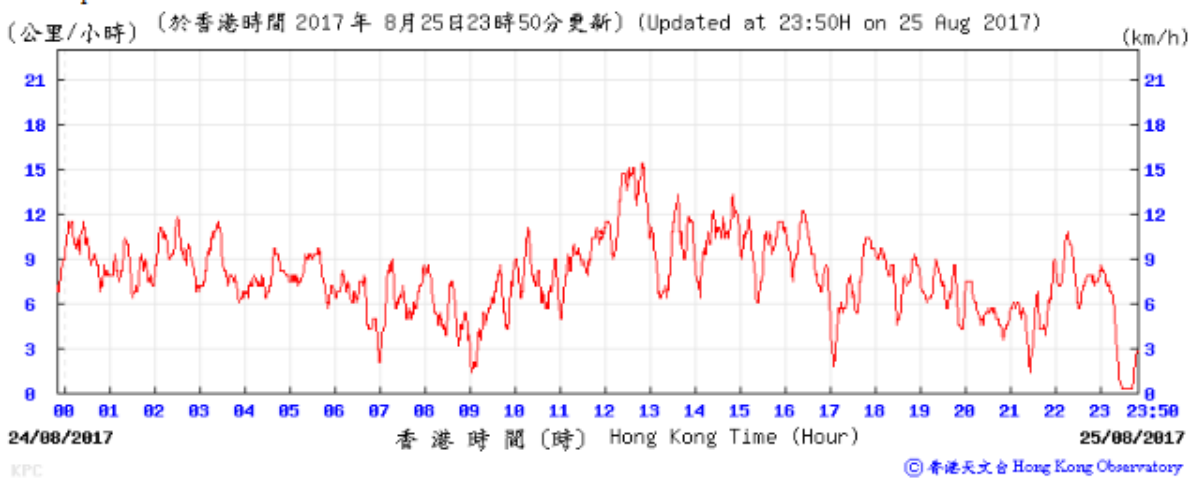

Temperature/Humidity:

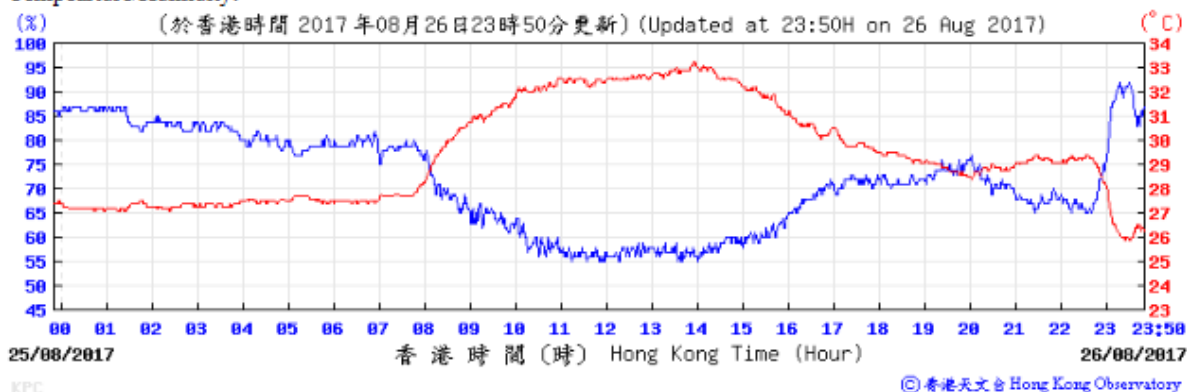

Pressure:

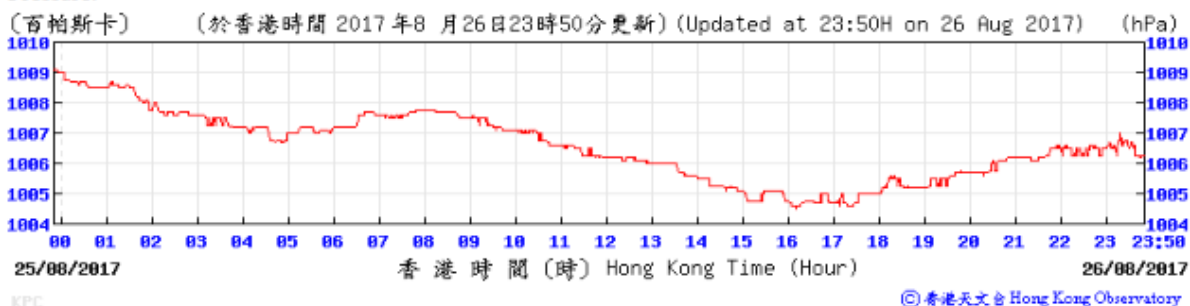

Wind Direction:

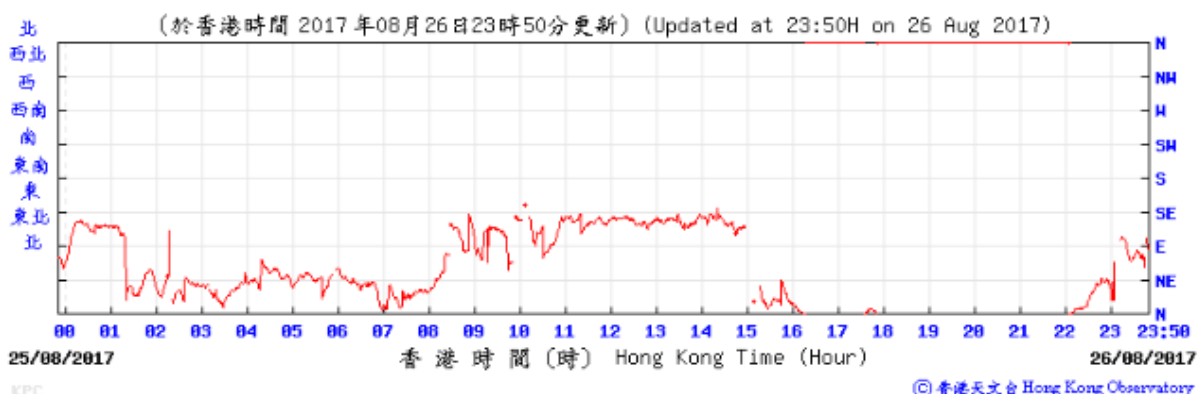

Wind Speed:

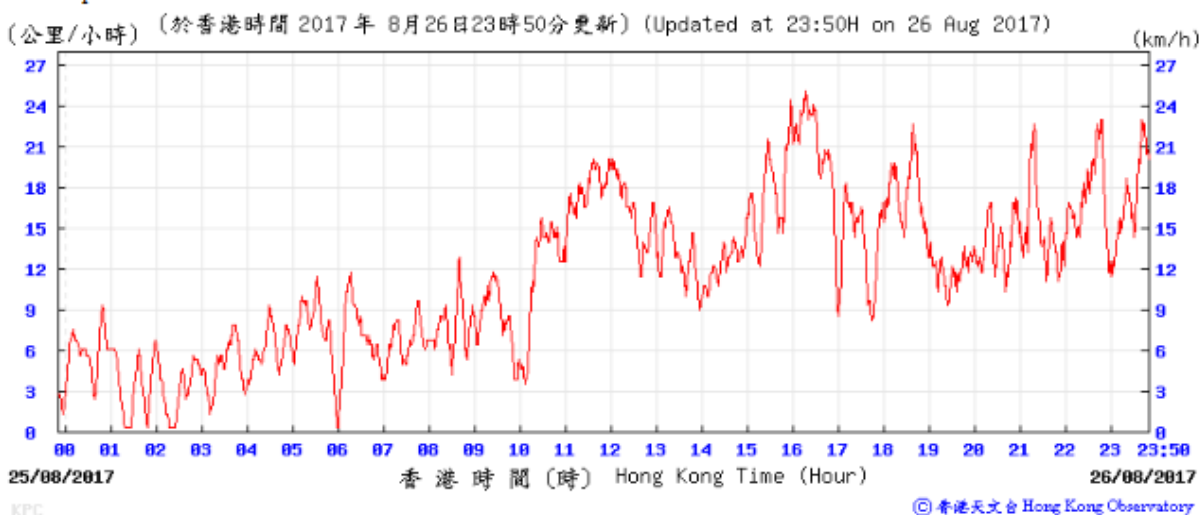

Temperature/Humidity:

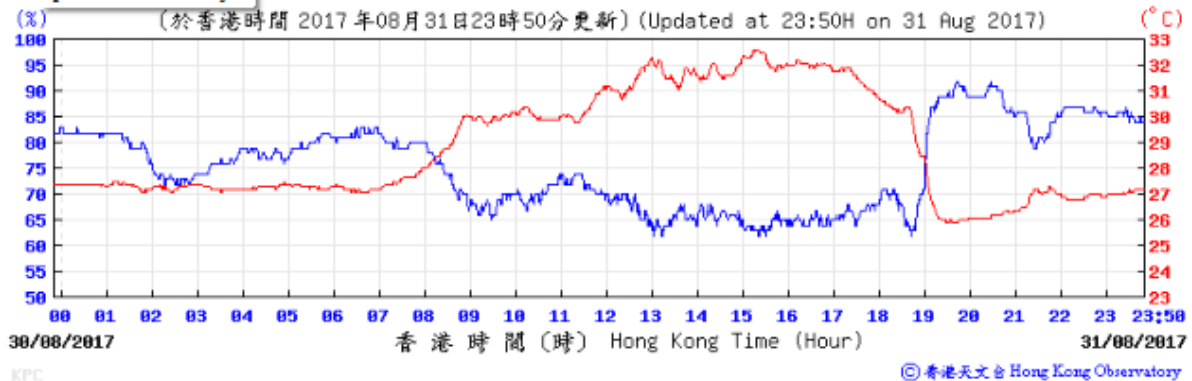

Pressure:

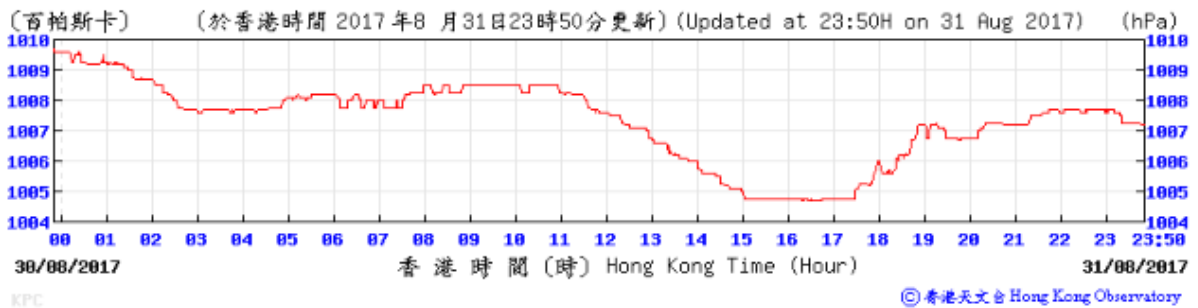

Wind Direction:

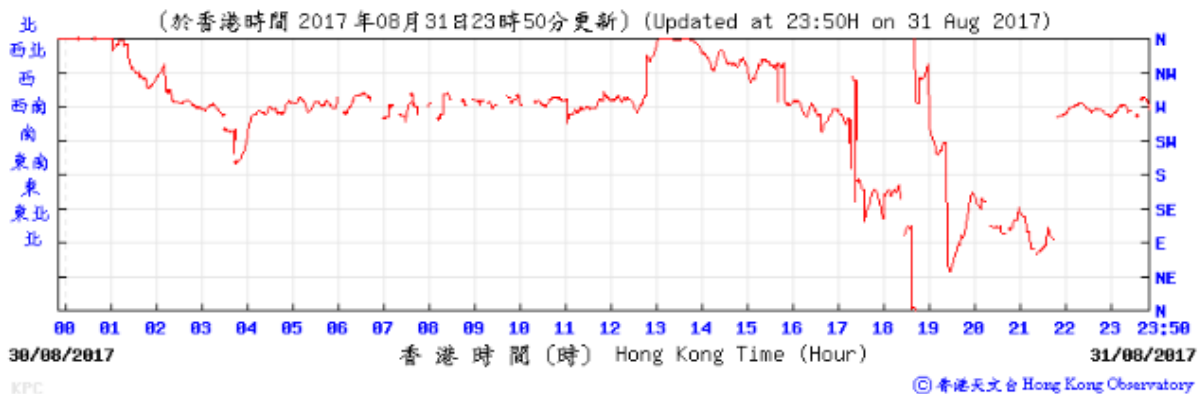

Wind Speed:

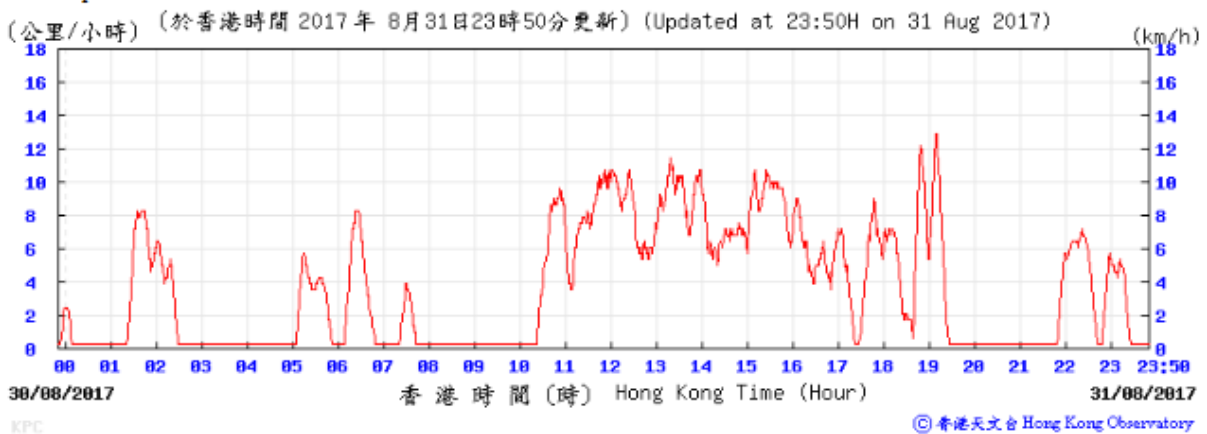

Temperature/Humidity:

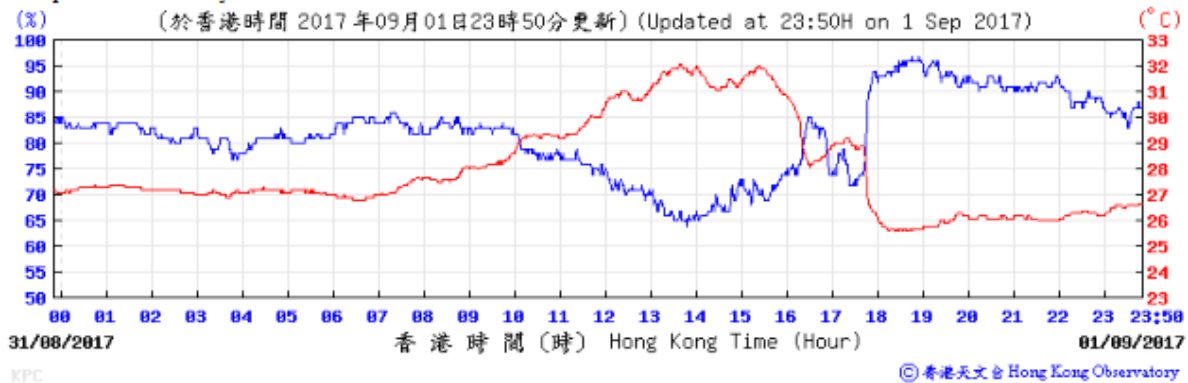

Pressure:

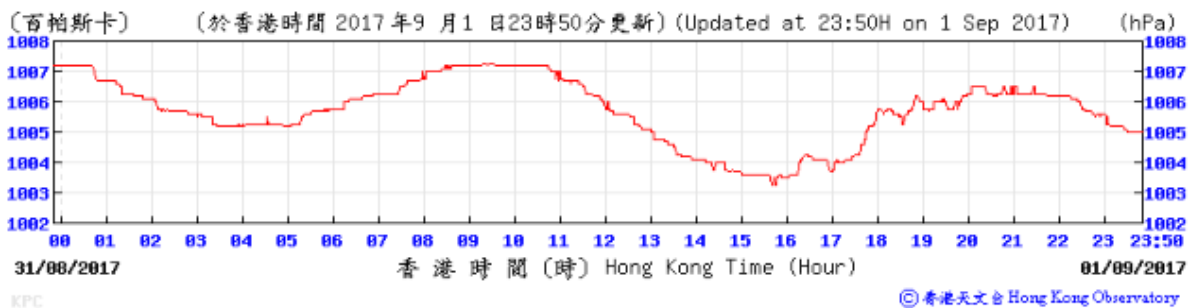

Wind Direction:

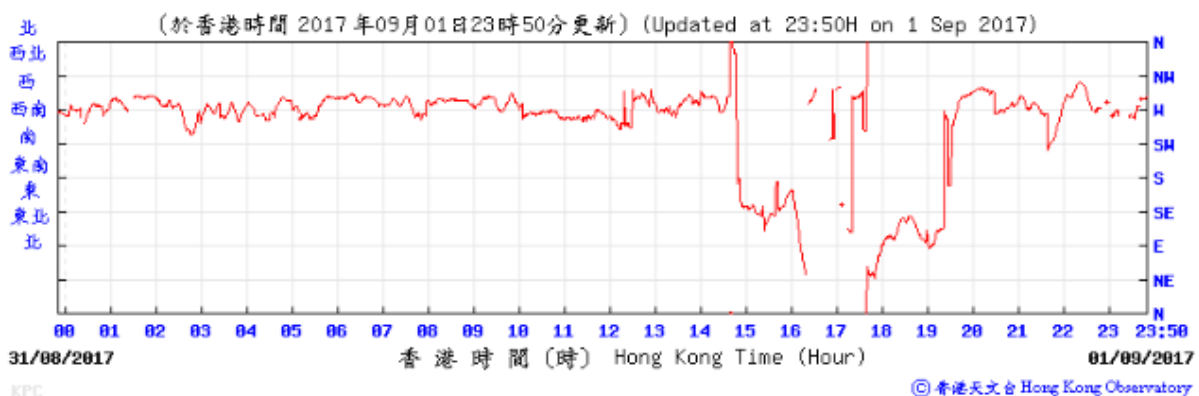

Wind Speed:

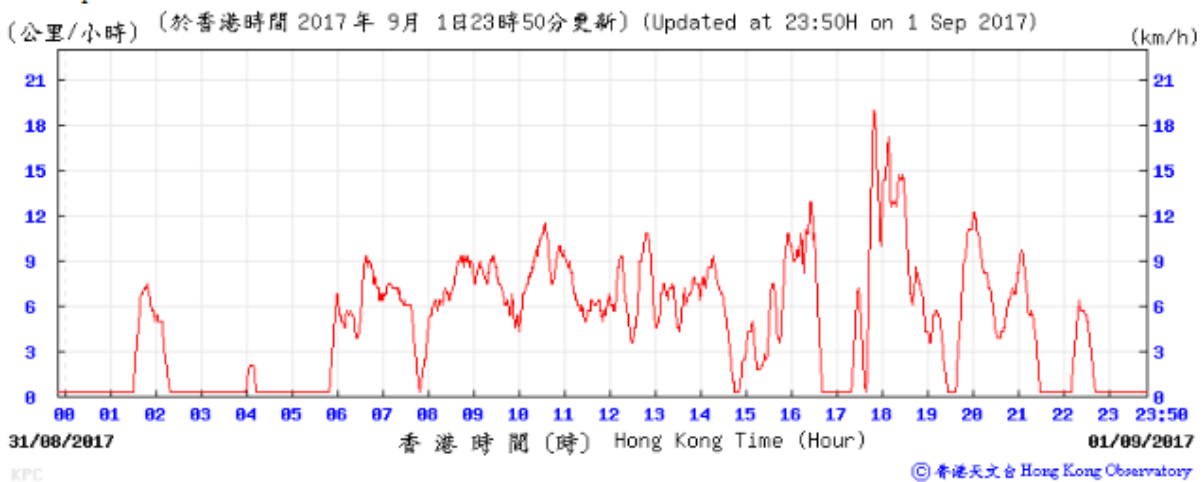

Temperature/Humidity:

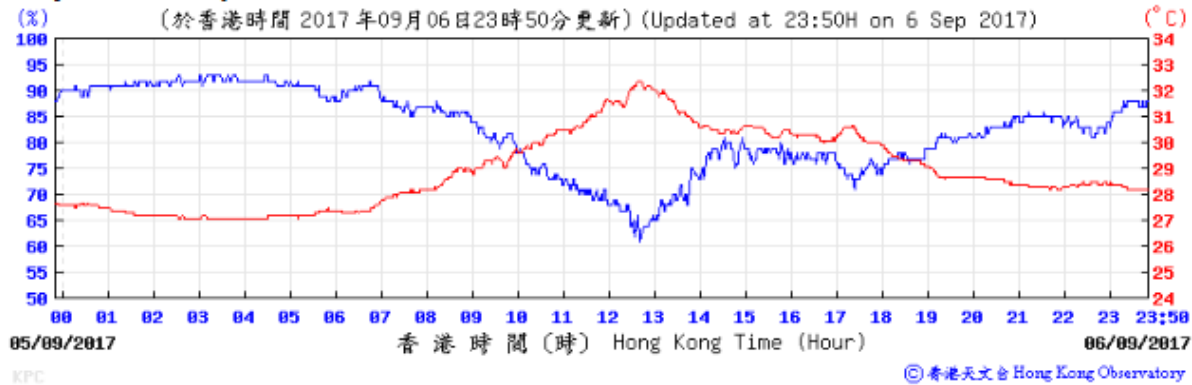

Pressure:

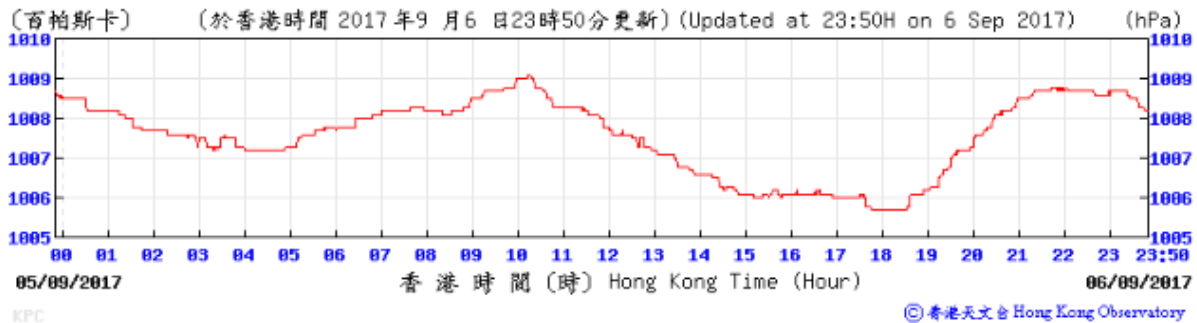

Wind Direction:

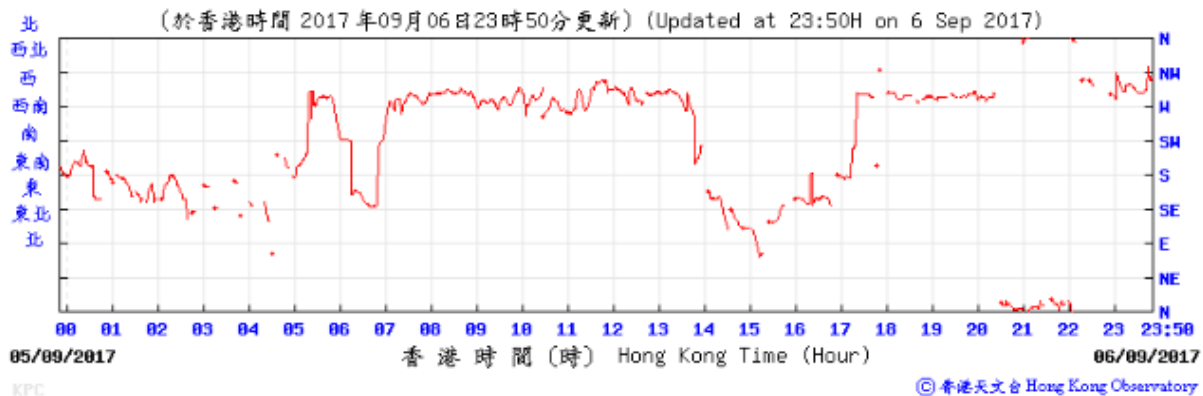

Wind Speed:

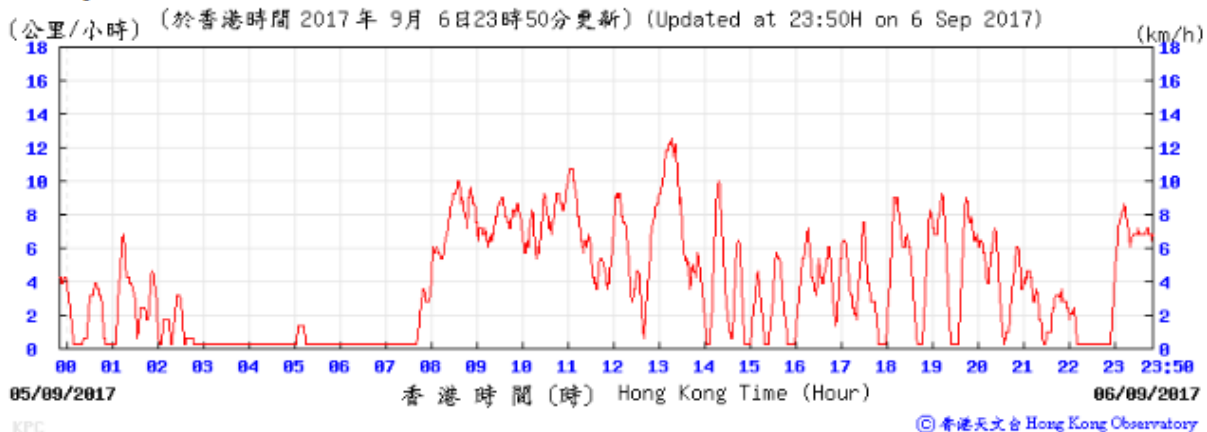

Temperature/Humidity:

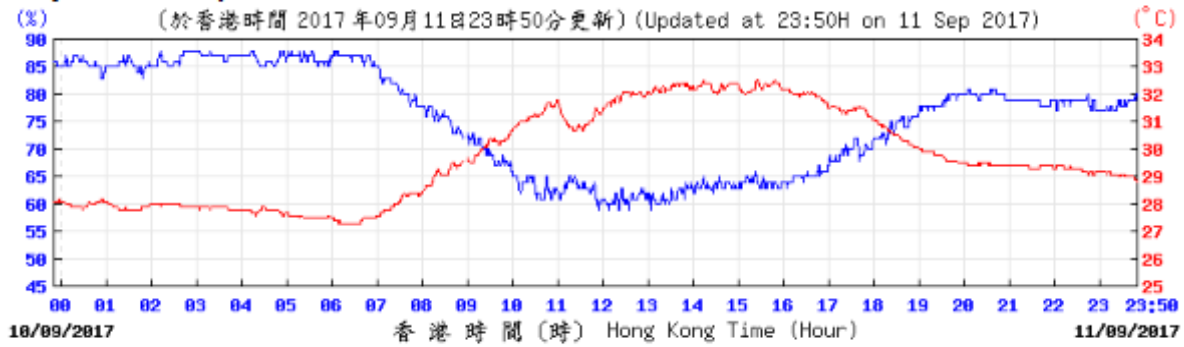

Pressure:

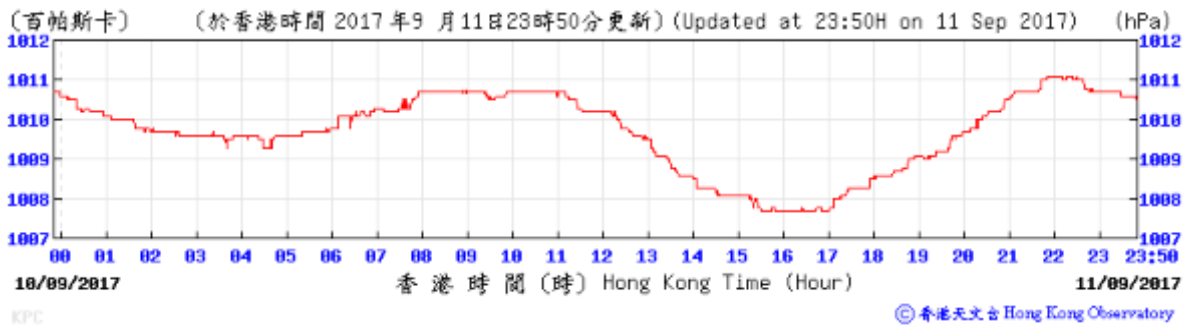

Wind Direction:

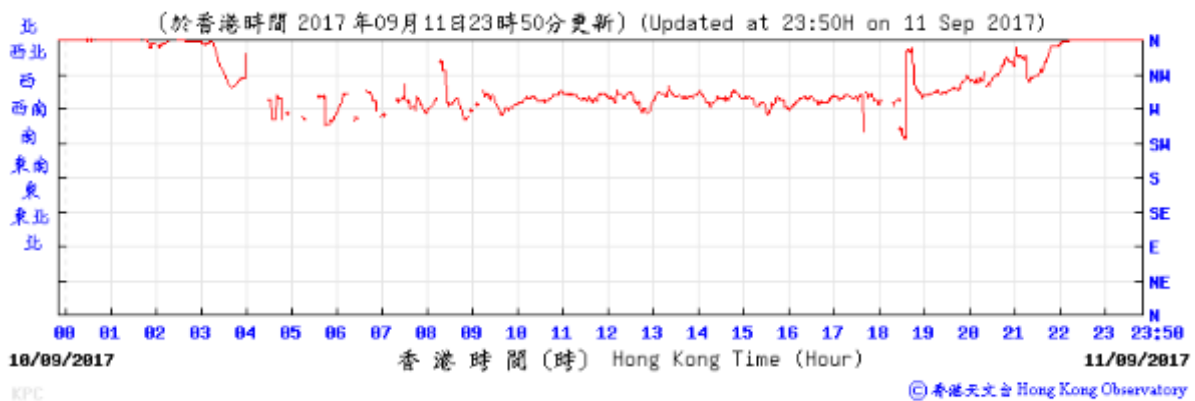

Wind Speed:

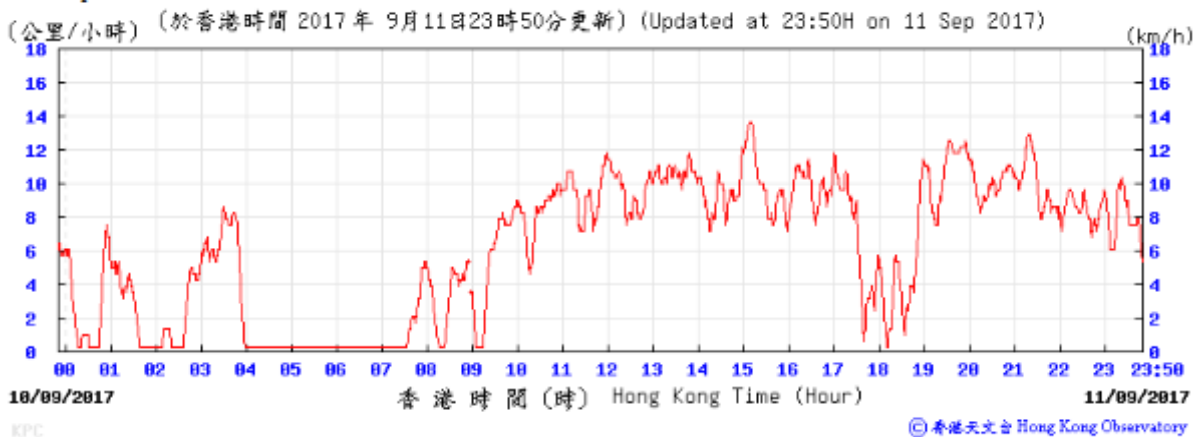

Temperature/Humidity:

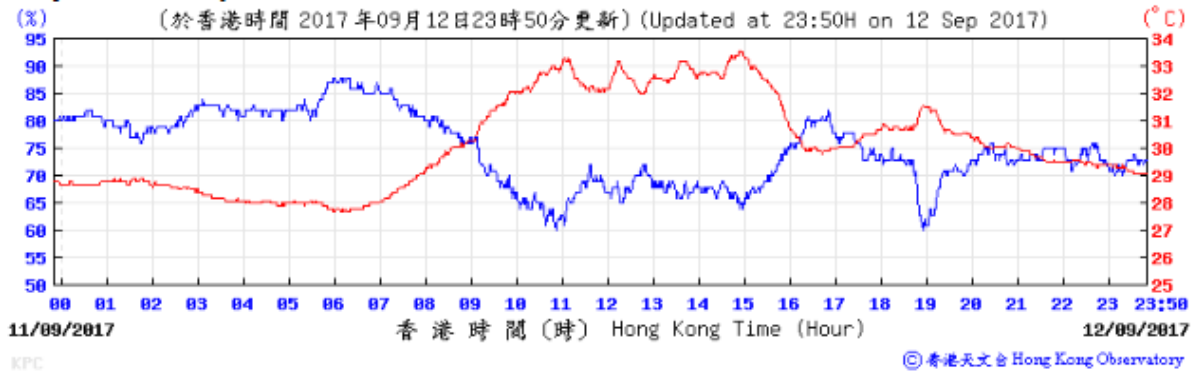

Pressure:

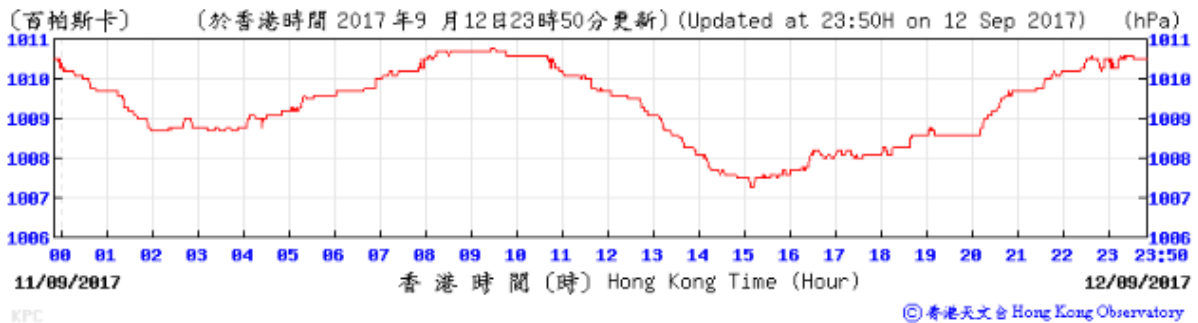

Wind Direction:

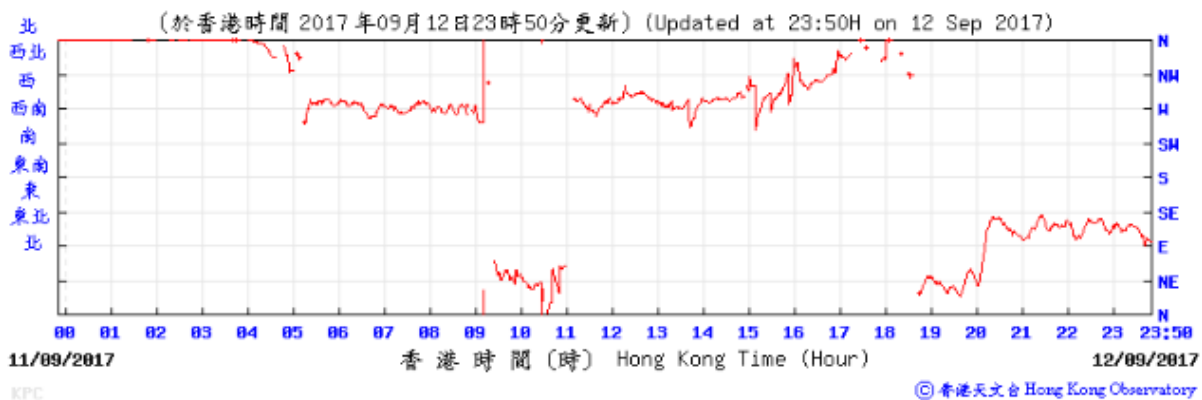

Wind Speed:

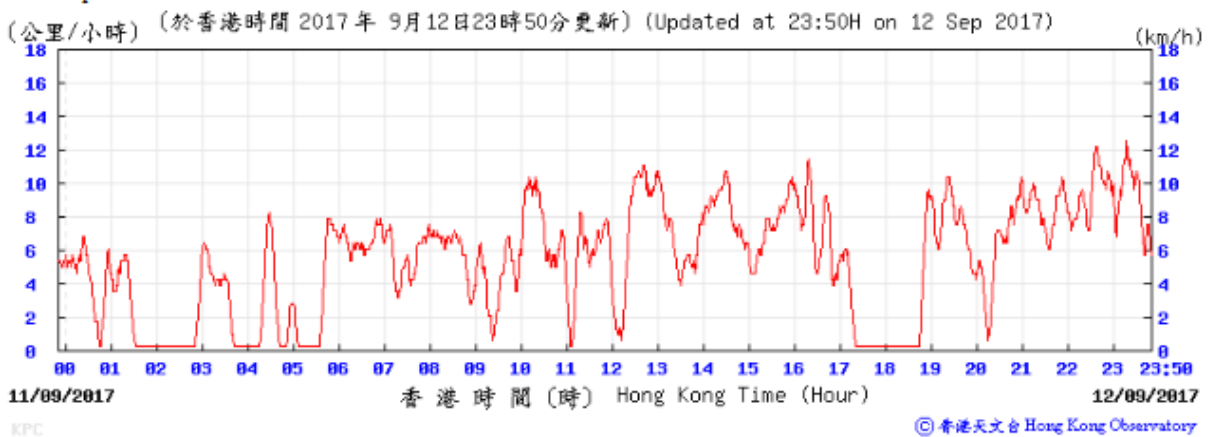

Temperature/Humidity:

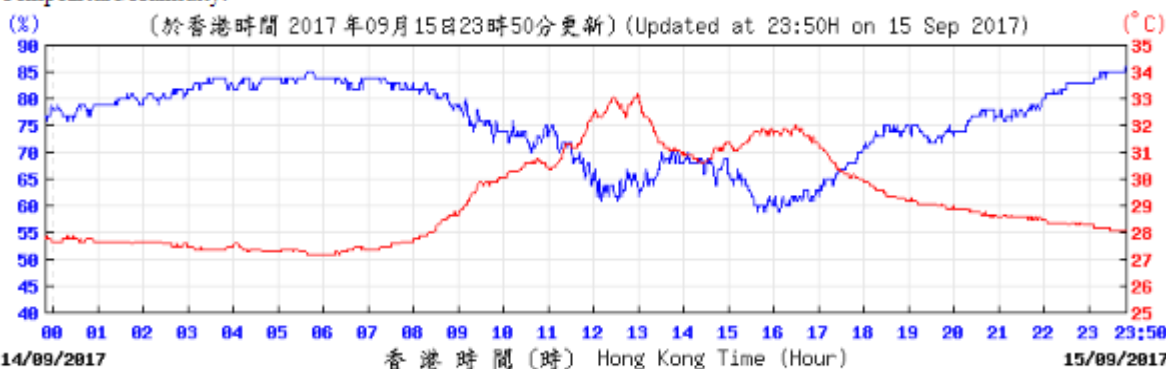

Pressure:

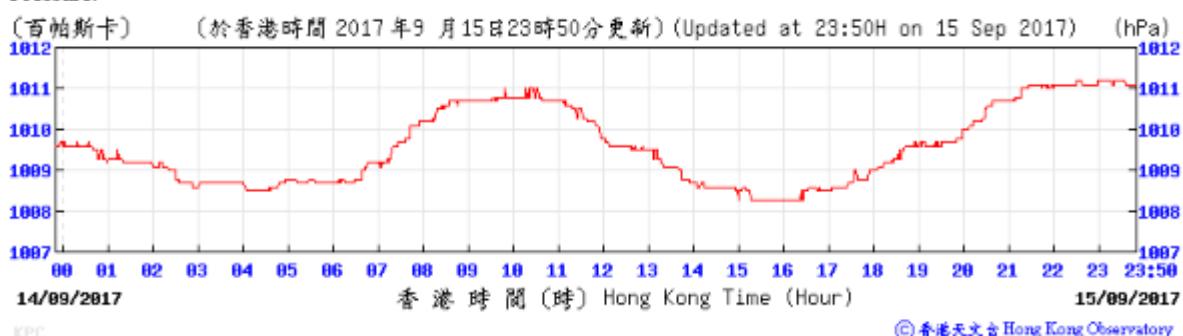

Wind Direction:

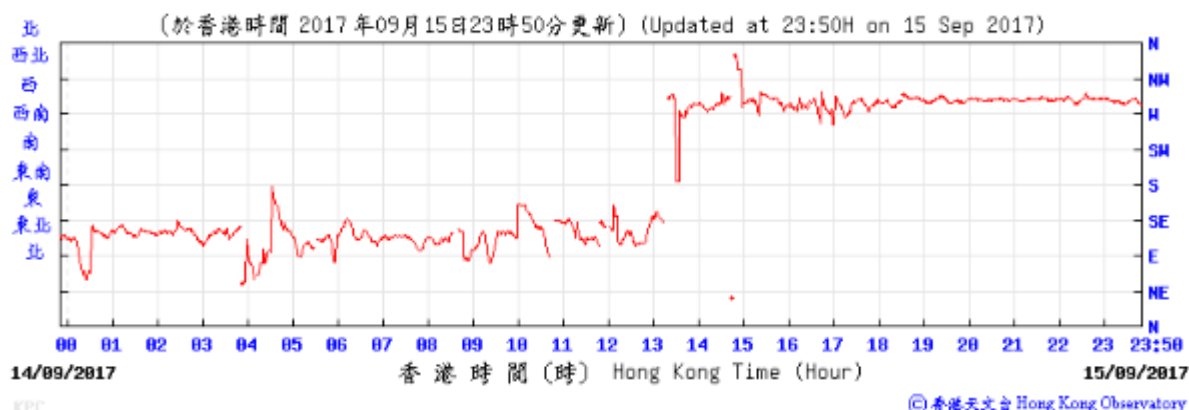

Wind Speed:

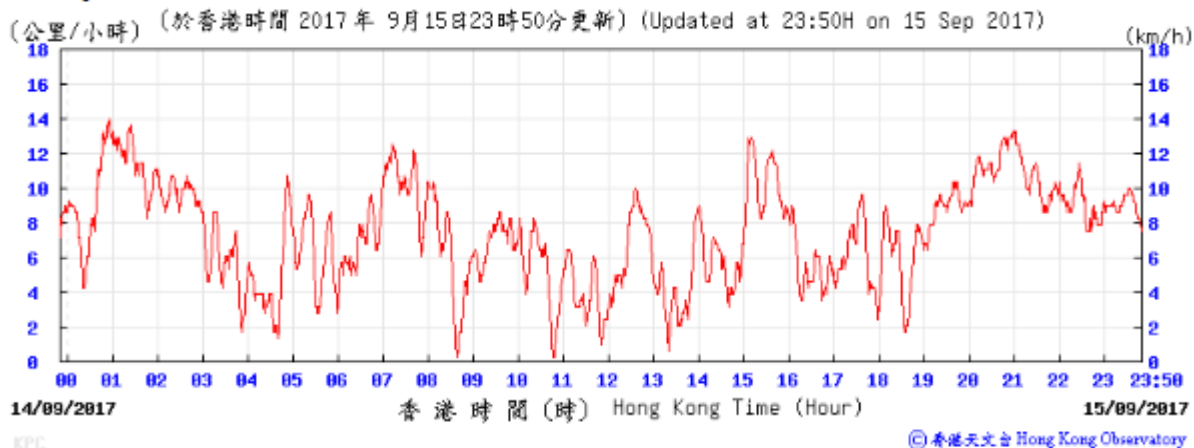

Temperature/Humidity:

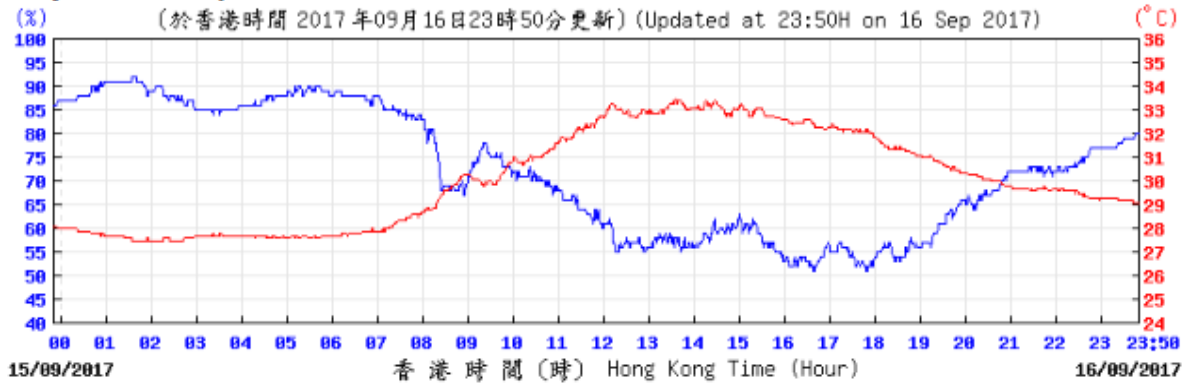

Pressure:

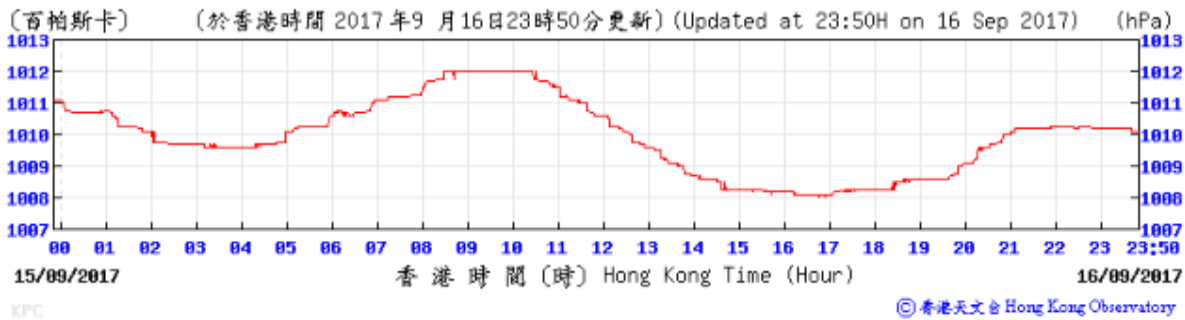

Wind Direction:

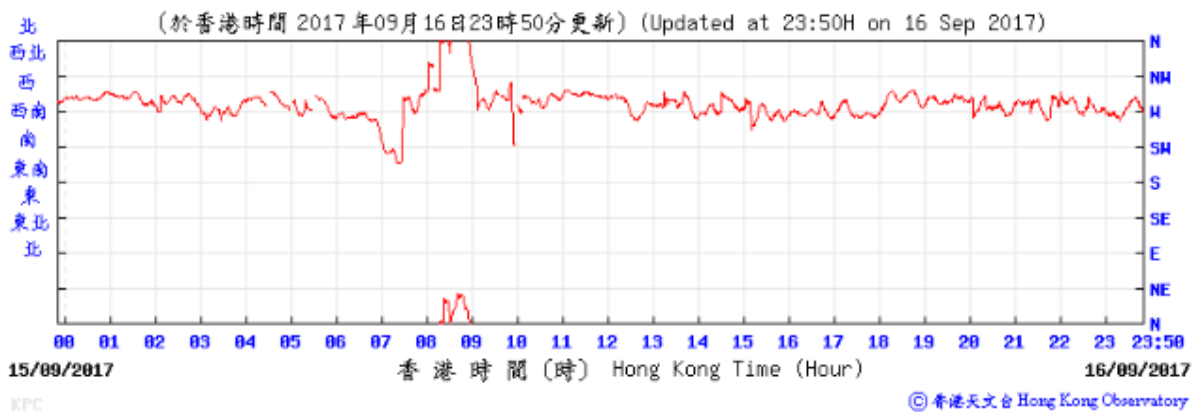

Wind Speed:

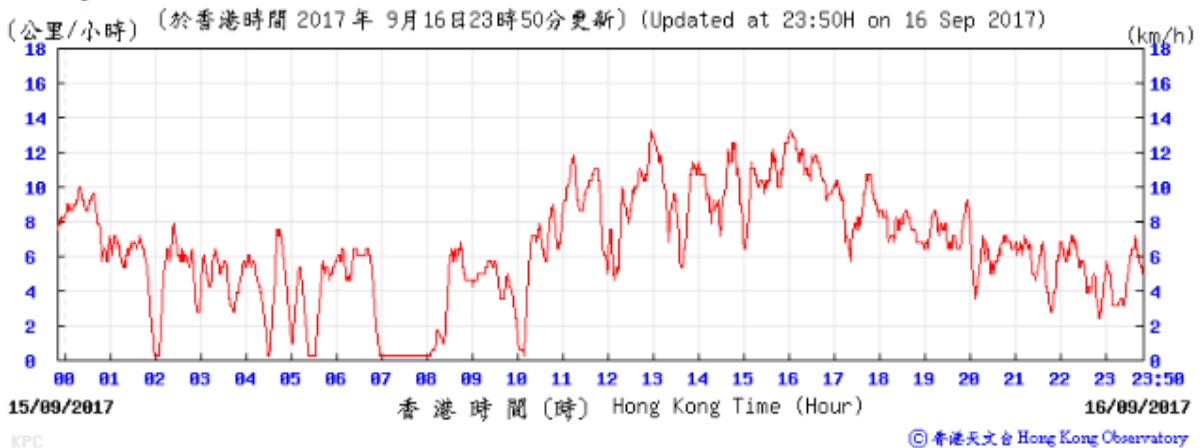

Temperature/Humidity:



Pressure:

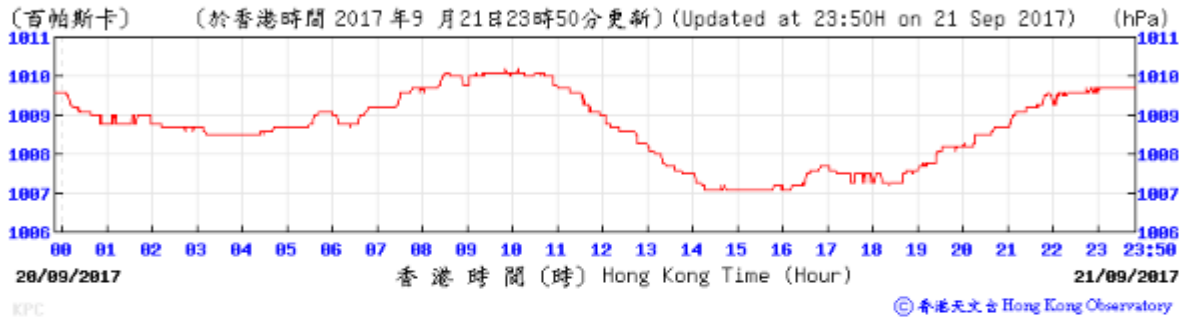

Wind Direction:

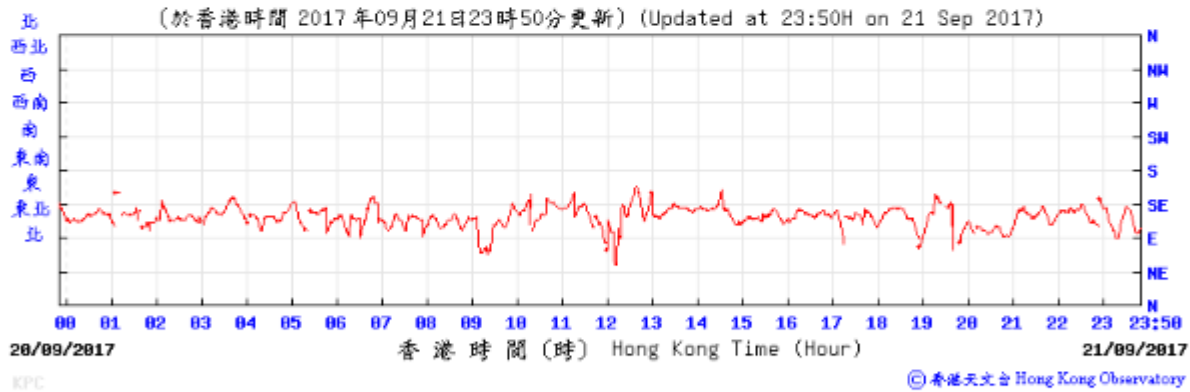

Wind Speed:

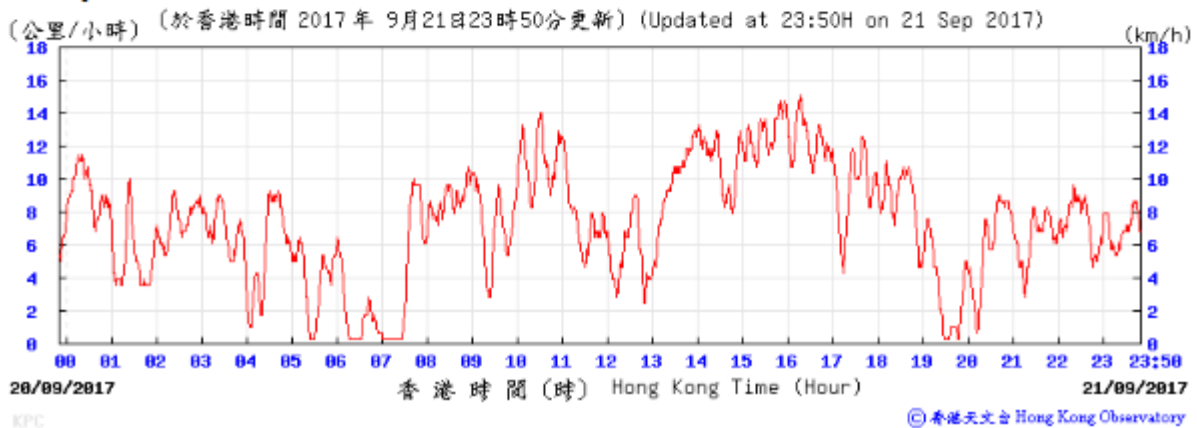

Temperature/Humidity:

(%) (於香港時間 2017年09月22日23時50分更新) (Updated at 23:50H on 22 Sep 2017) (°C)

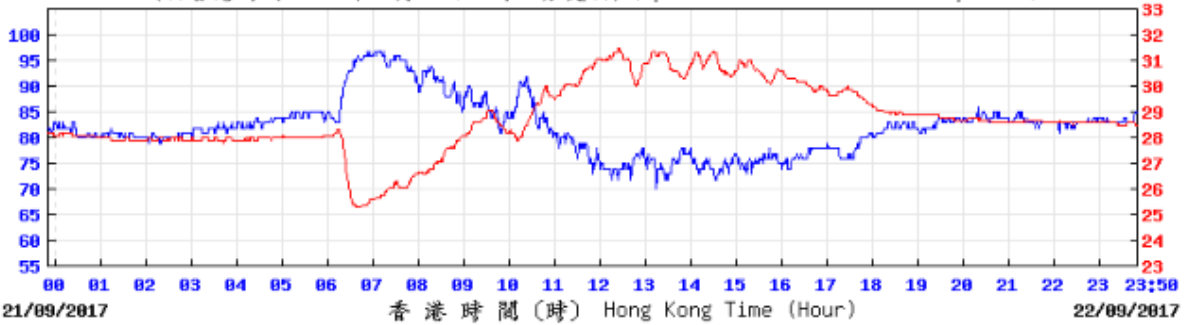

© 香港天文台 Hong Kong Observatory

Pressure:

(百帕斯卡) (於香港時間 2017年9月22日23時50分更新) (Updated at 23:50H on 22 Sep 2017) (hPa)

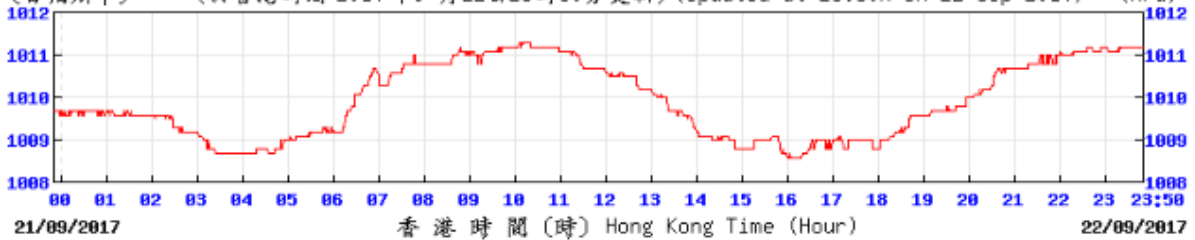

© 香港天文台 Hong Kong Observatory

Wind Direction:

(於香港時間 2017年09月22日23時50分更新) (Updated at 23:50H on 22 Sep 2017)

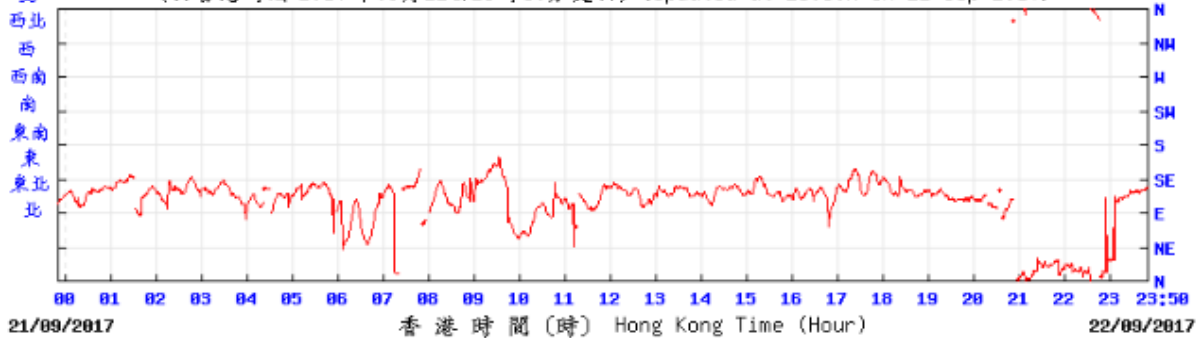

© 香港天文台 Hong Kong Observatory

Wind Speed:

(公里/小時) (於香港時間 2017年9月22日23時50分更新) (Updated at 23:50H on 22 Sep 2017) (km/h)

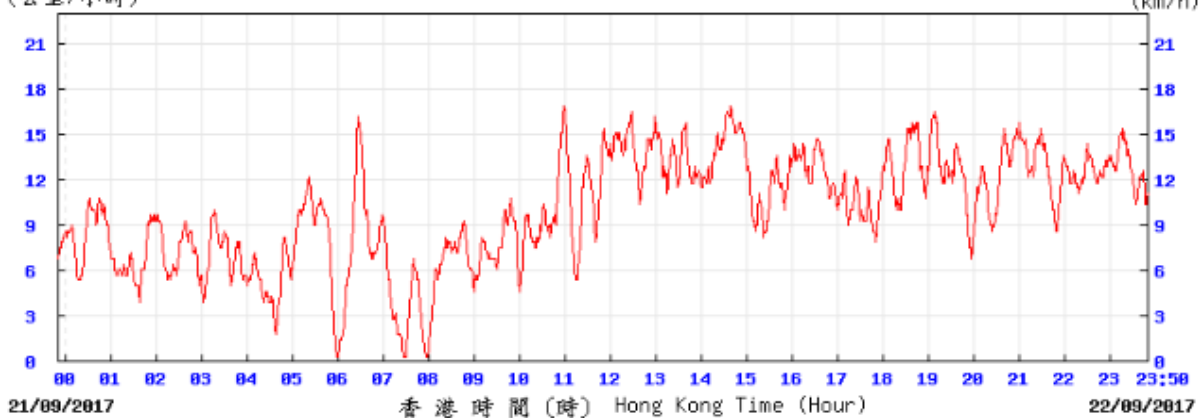

© 香港天文台 Hong Kong Observatory

Temperature/Humidity:

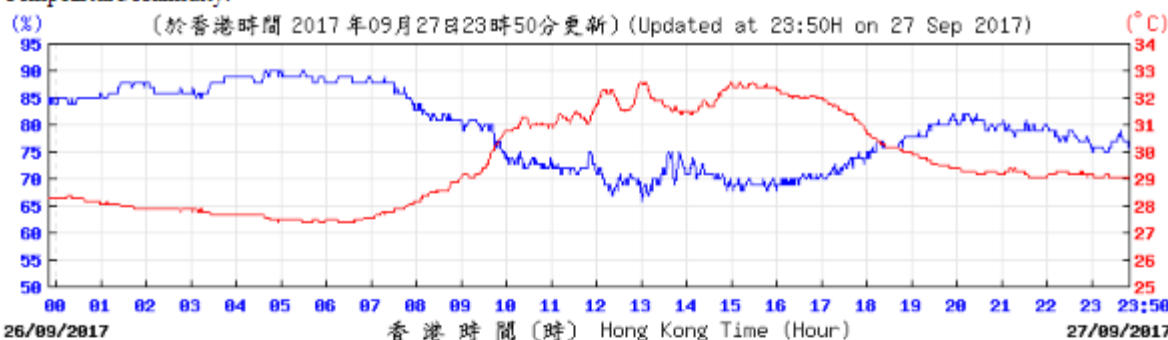

© 香港天文台 Hong Kong Observatory

Pressure:

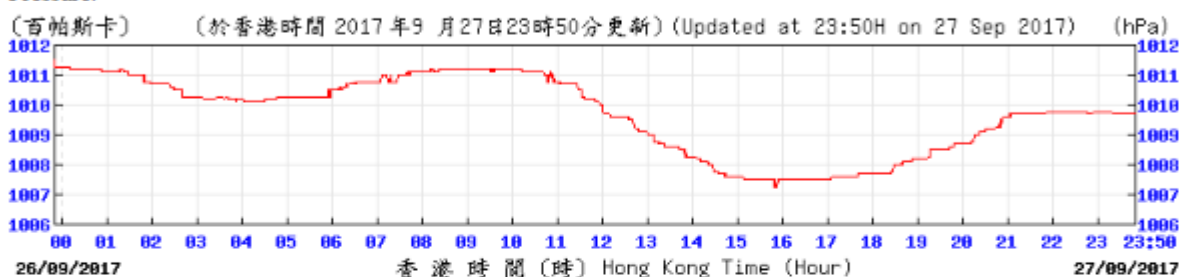

© 香港天文台 Hong Kong Observatory

Wind Direction:



© 香港天文台 Hong Kong Observatory

Wind Speed:

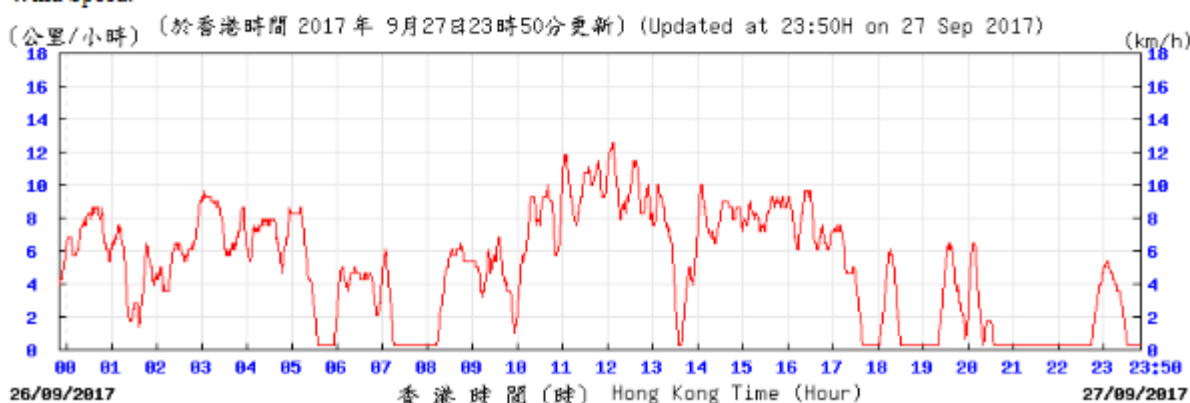

© 香港天文台 Hong Kong Observatory

Temperature/Humidity:

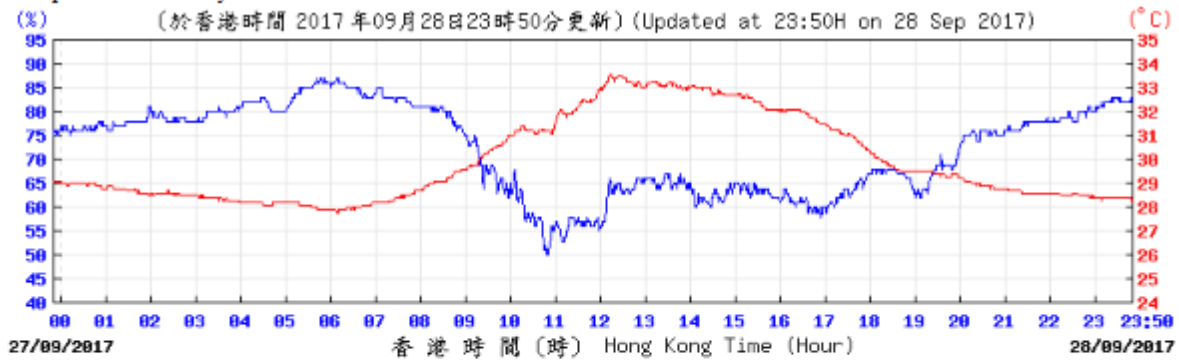

© 香港天文台 Hong Kong Observatory

Pressure:

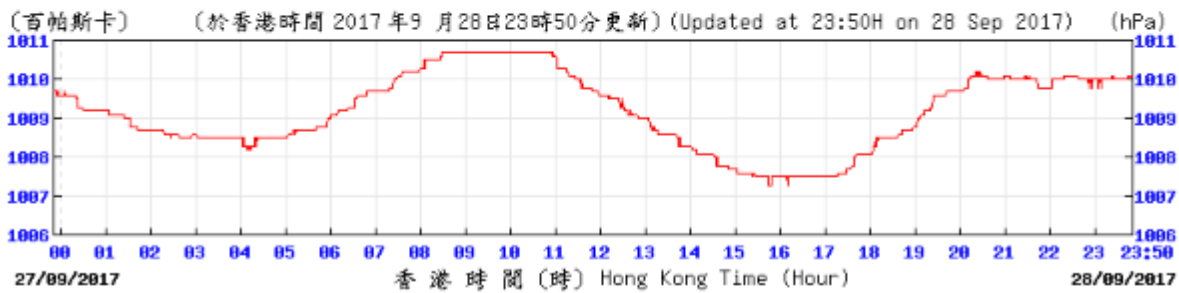

© 香港天文台 Hong Kong Observatory

Wind Direction:

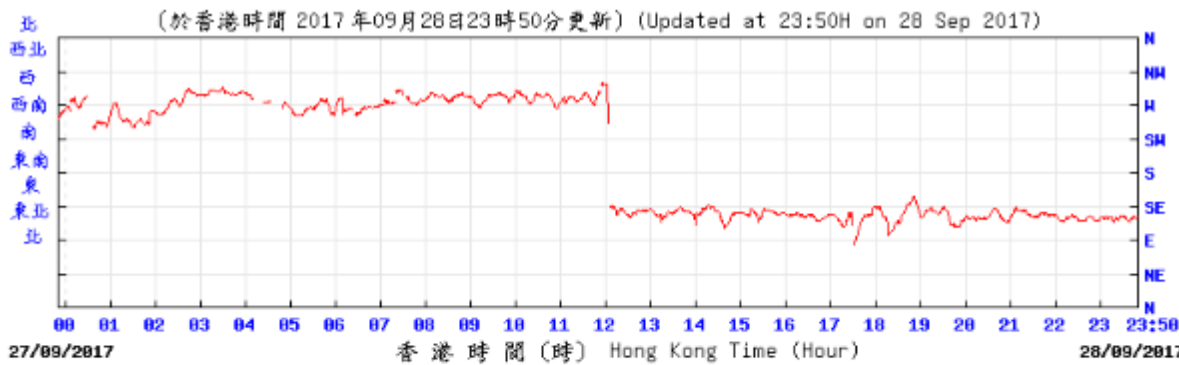

© 香港天文台 Hong Kong Observatory

Wind Speed:

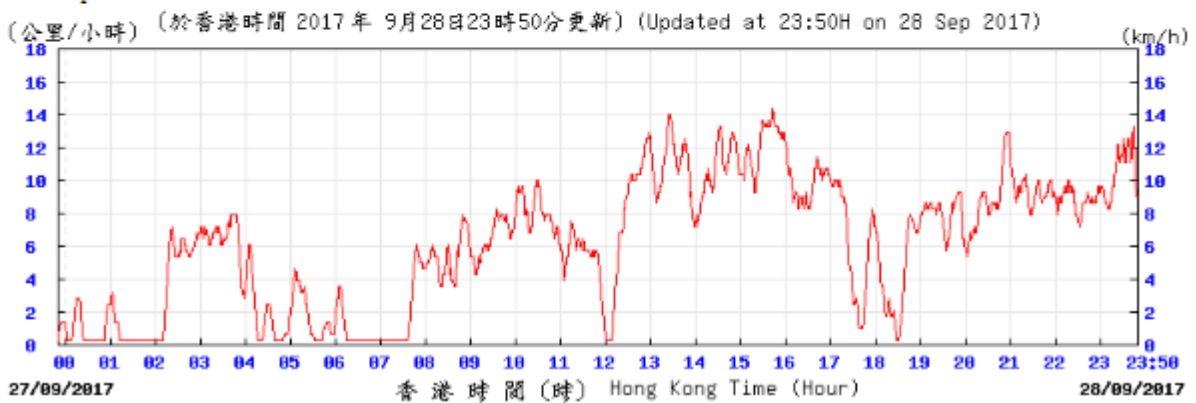

© 香港天文台 Hong Kong Observatory

Temperature/Humidity:

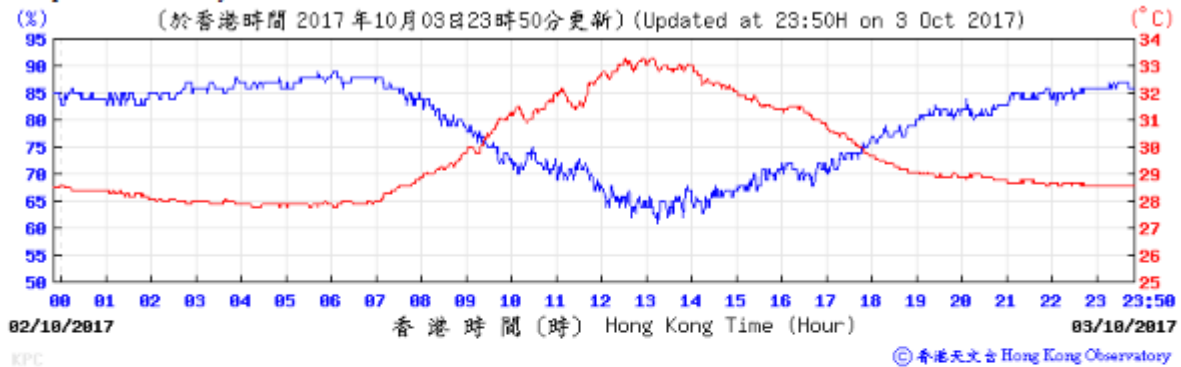

Pressure:

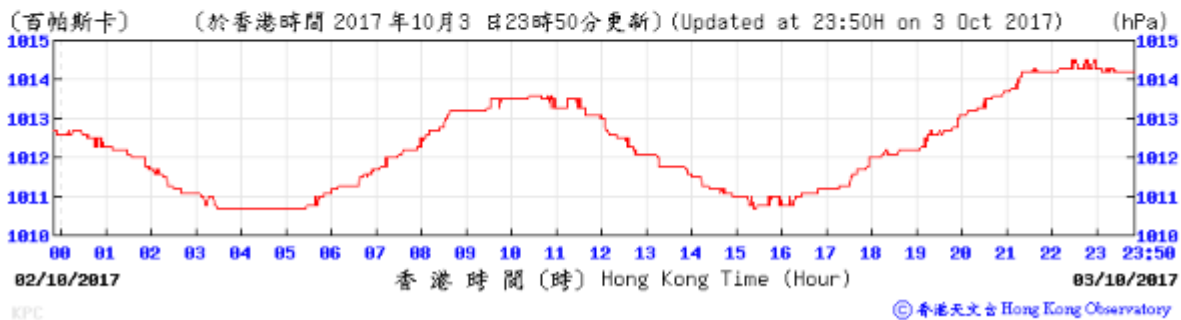

Wind Direction:

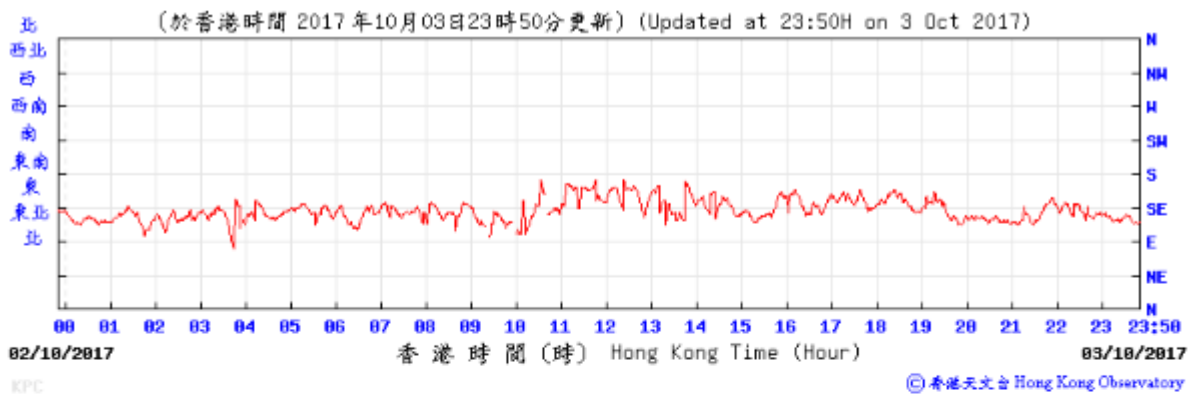

Wind Speed:

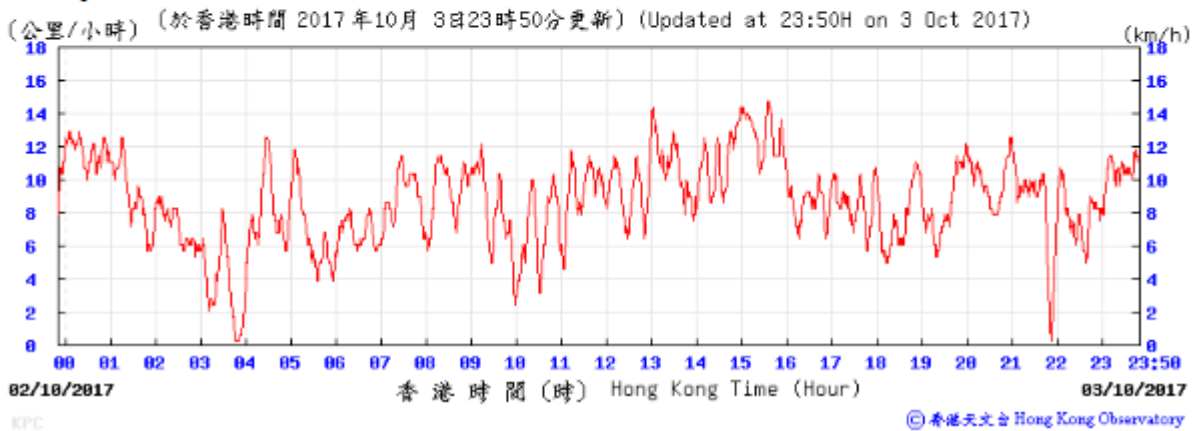

Temperature/Humidity:

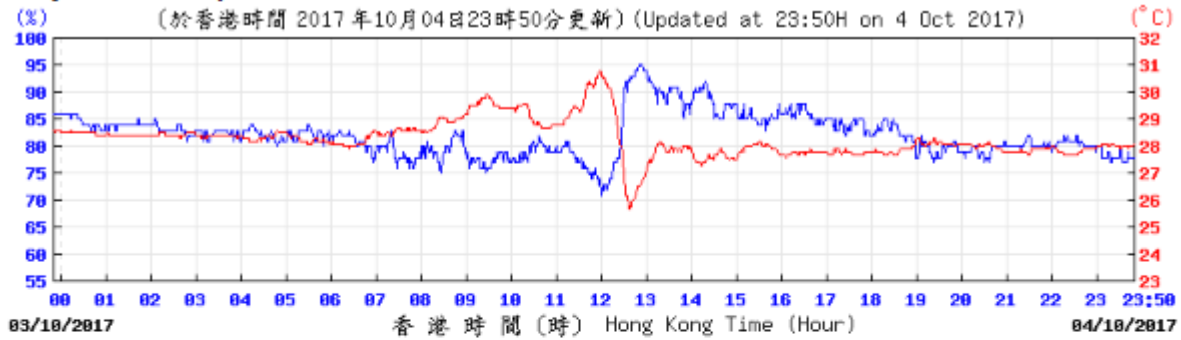

Pressure:



Wind Direction:

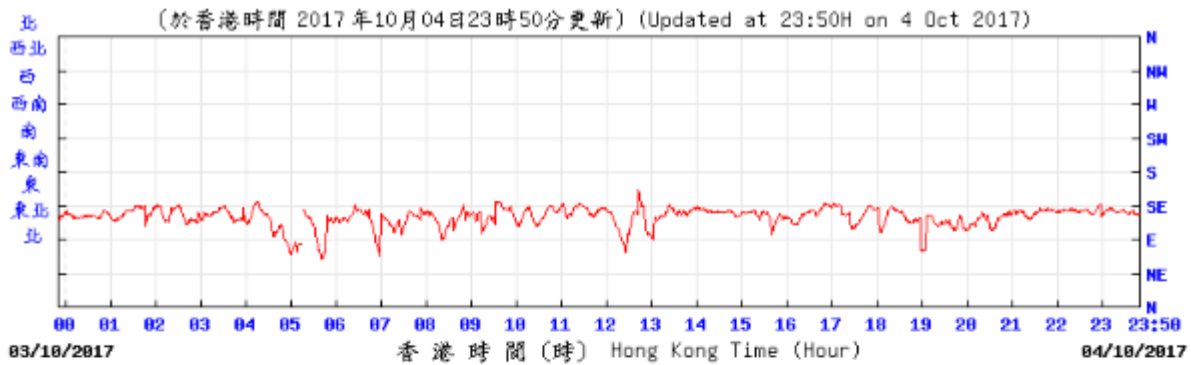

Wind Speed:

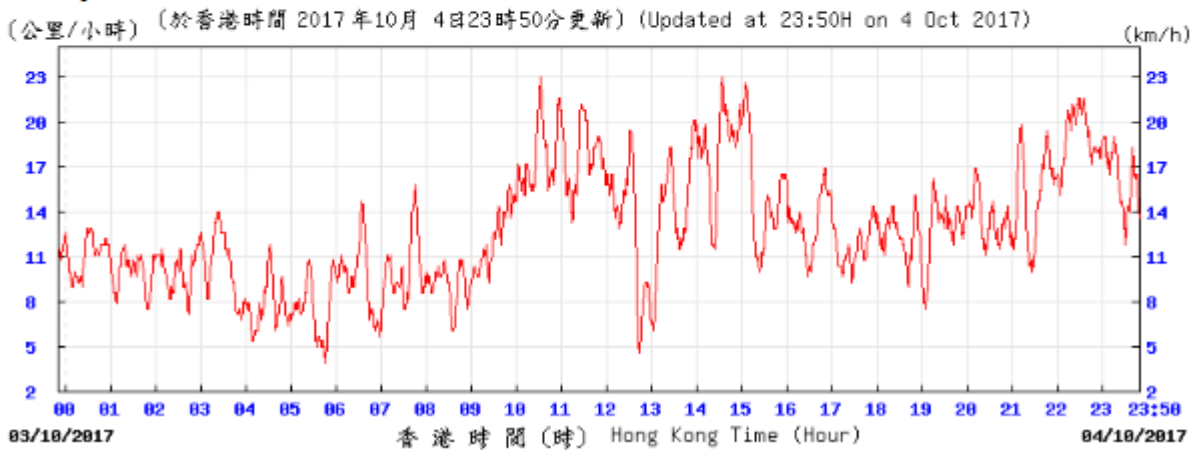

Temperature/Humidity:

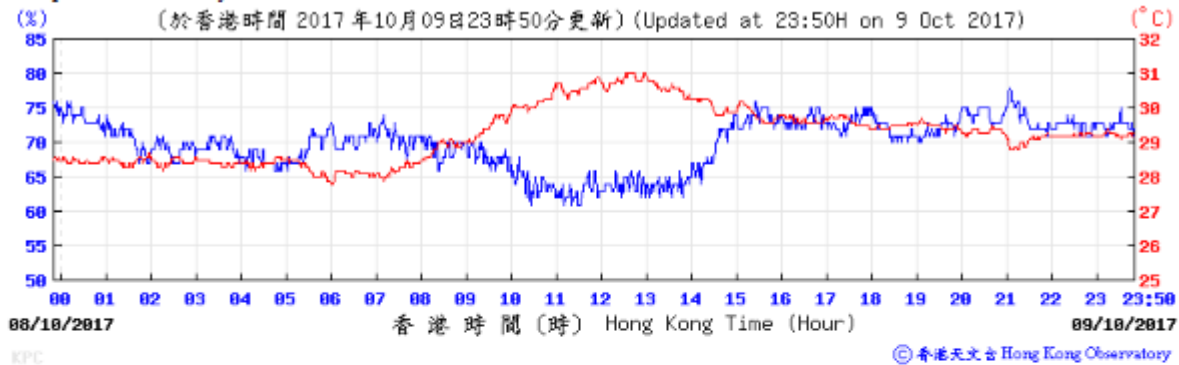

Pressure:



Wind Direction:

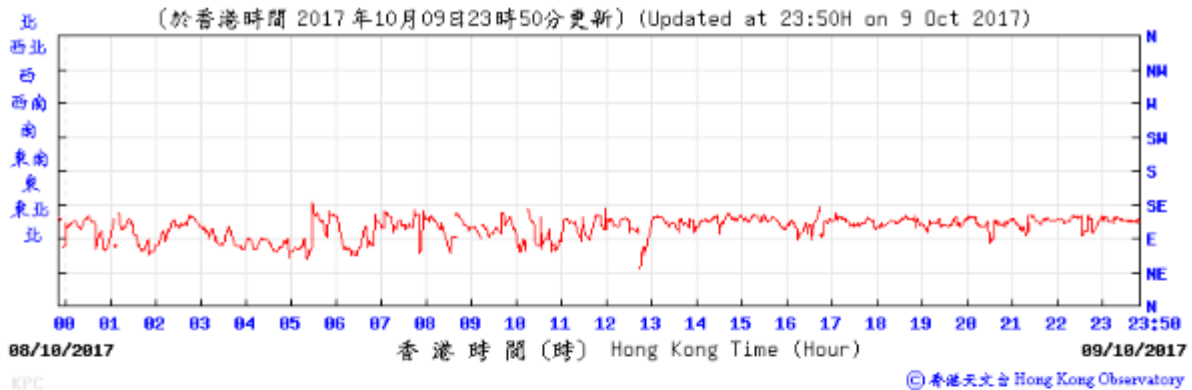

Wind Speed:

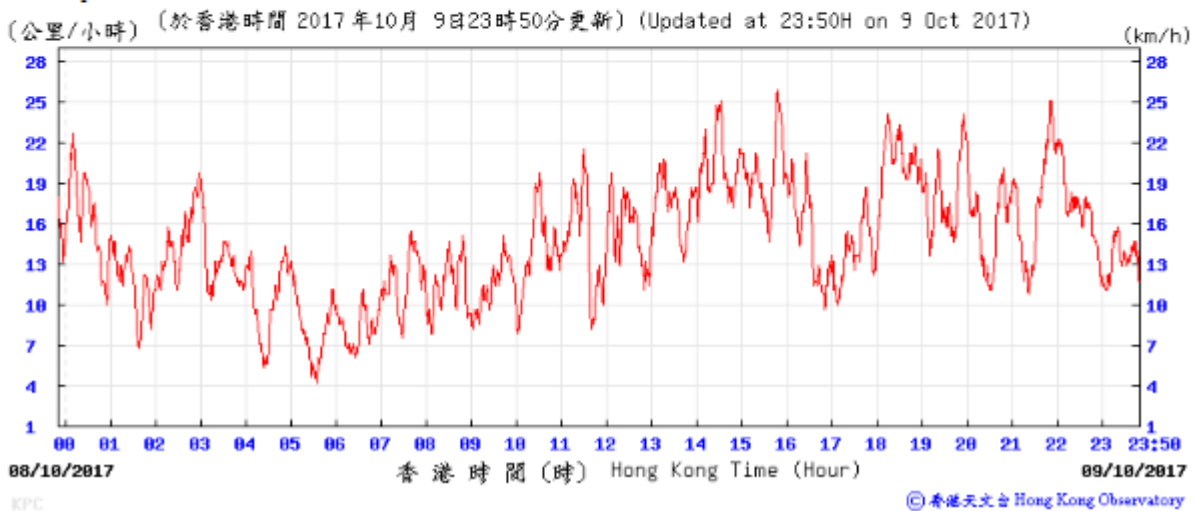

Temperature/Humidity:

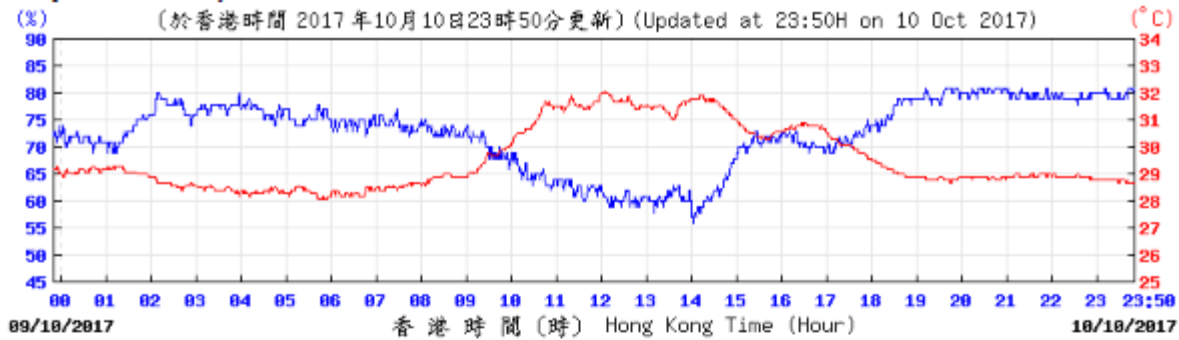

Pressure:

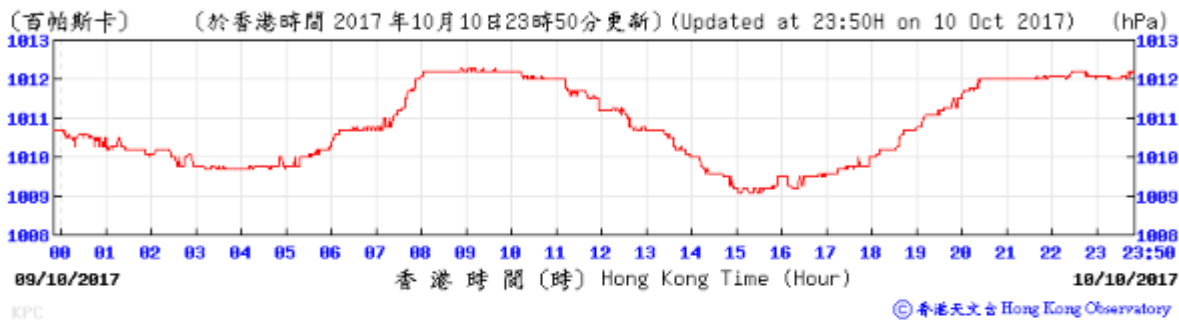

Wind Direction:

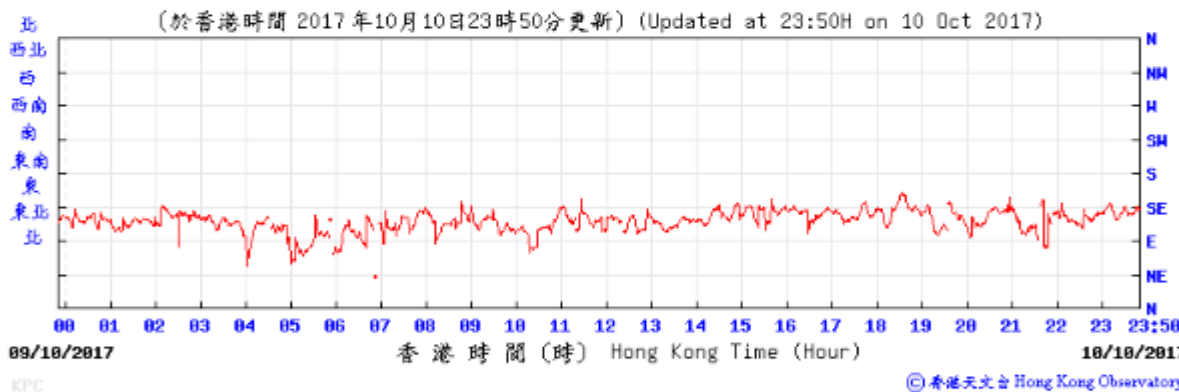

Wind Speed:

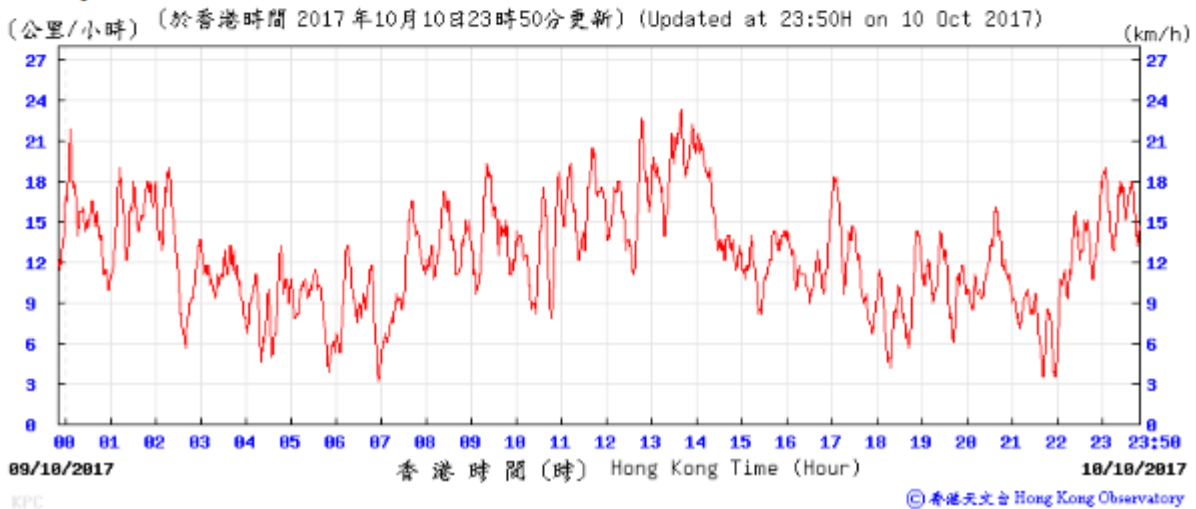

Temperature/Humidity:

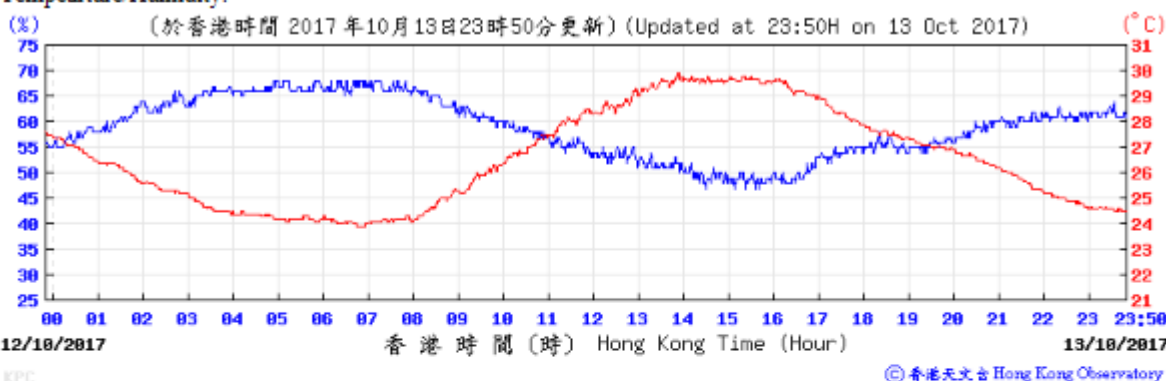

Pressure:

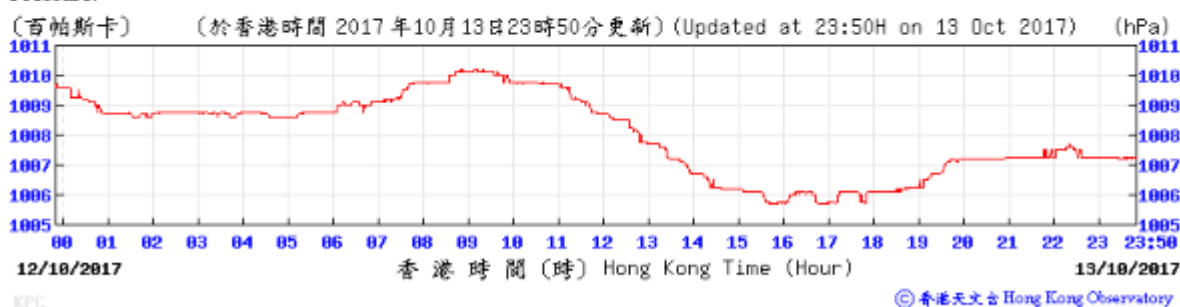

Wind Direction:

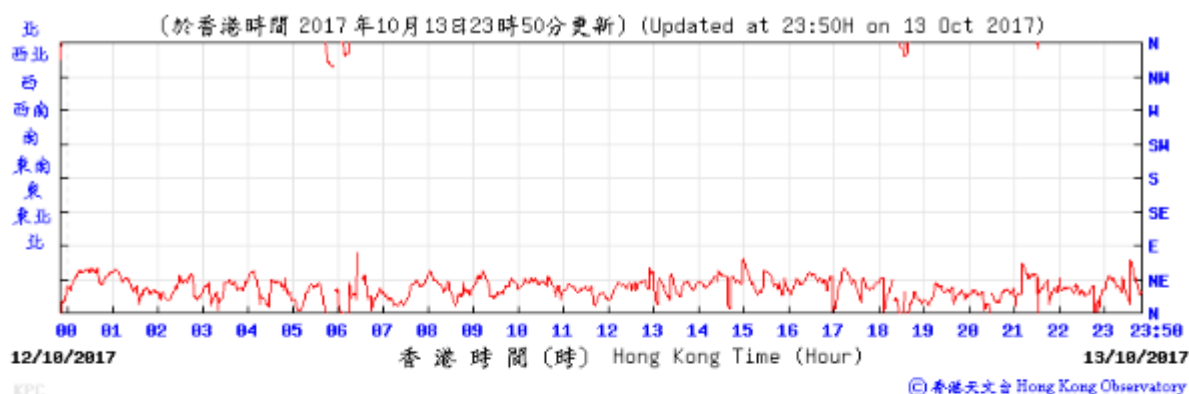

Wind Speed:

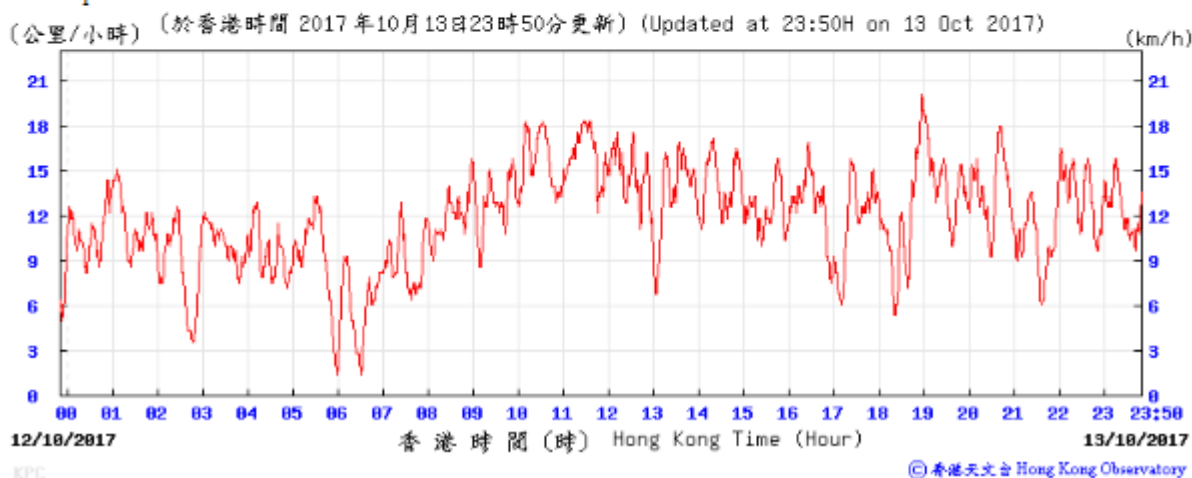

Temperature/Humidity:

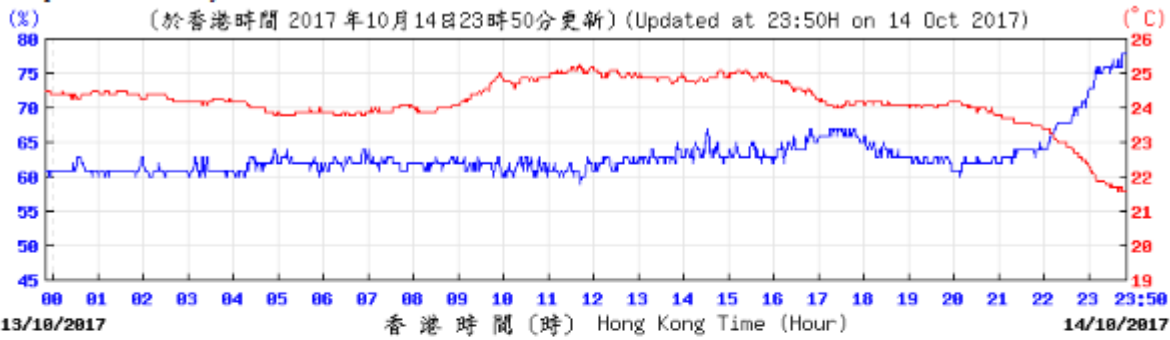

© 香港天文台 Hong Kong Observatory

Pressure:



© 香港天文台 Hong Kong Observatory

Wind Direction:

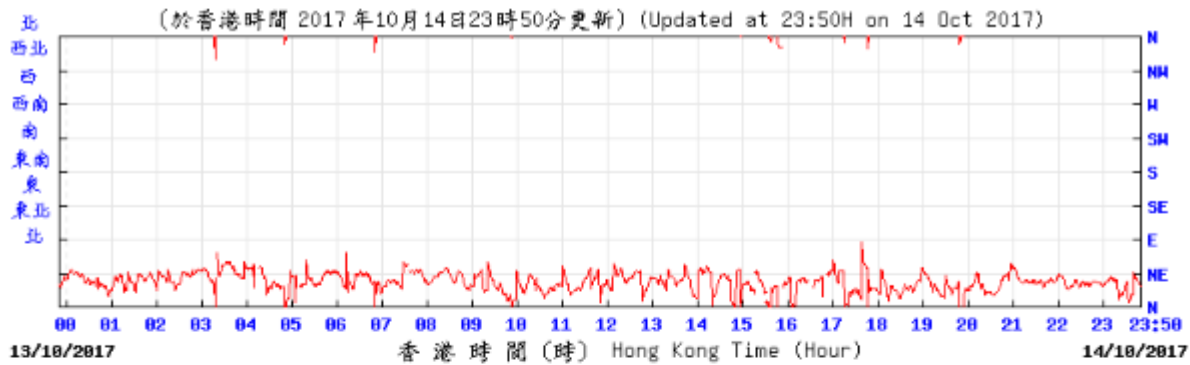

© 香港天文台 Hong Kong Observatory

Wind Speed:

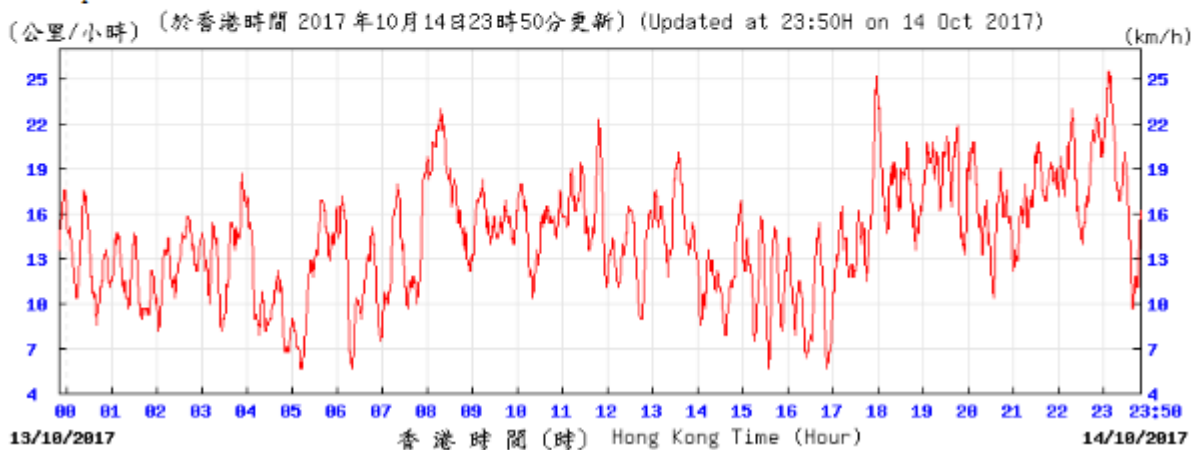

© 香港天文台 Hong Kong Observatory

Temperature/Humidity:

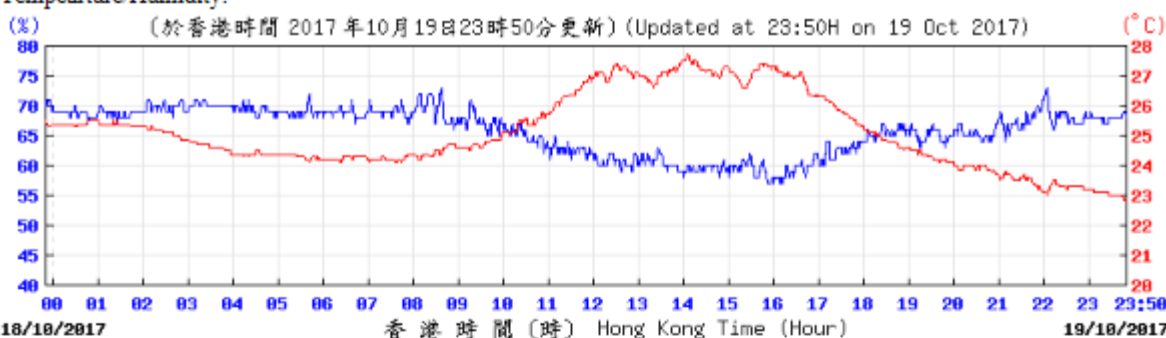

© 香港天文台 Hong Kong Observatory

Pressure:

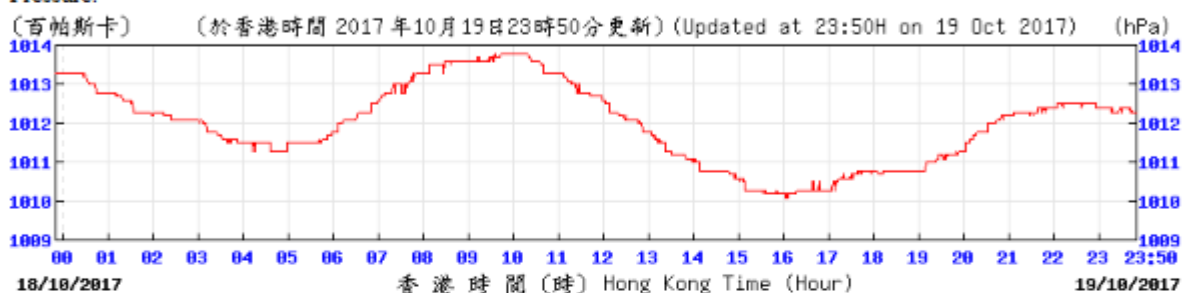

© 香港天文台 Hong Kong Observatory

Wind Direction:

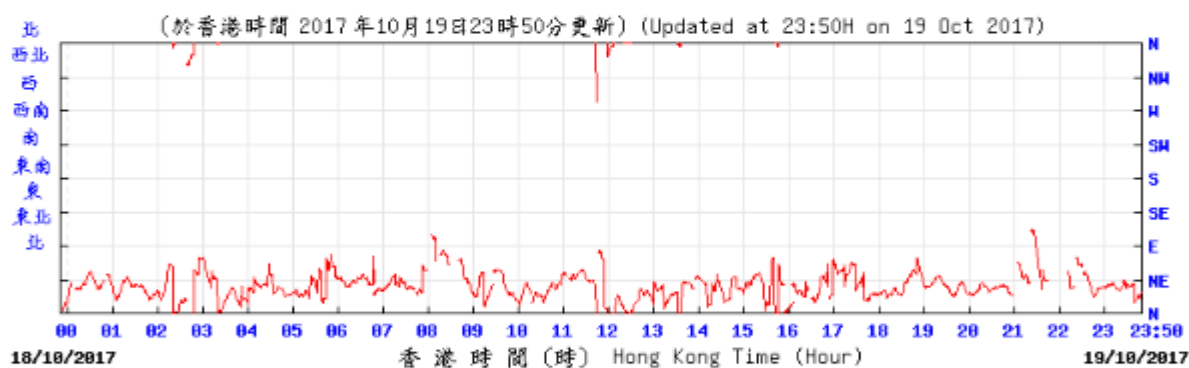

© 香港天文台 Hong Kong Observatory

Wind Speed:

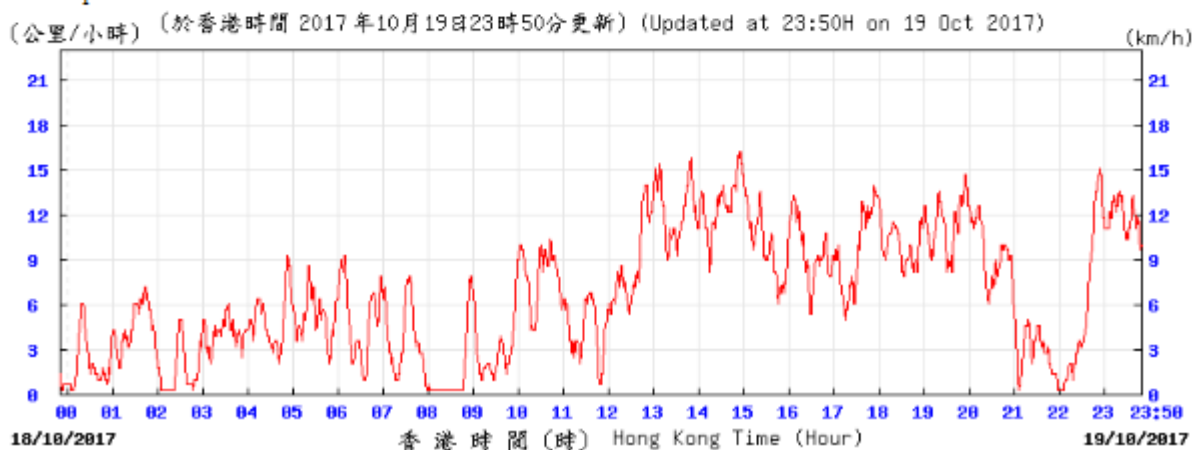

© 香港天文台 Hong Kong Observatory

Temperature/Humidity:

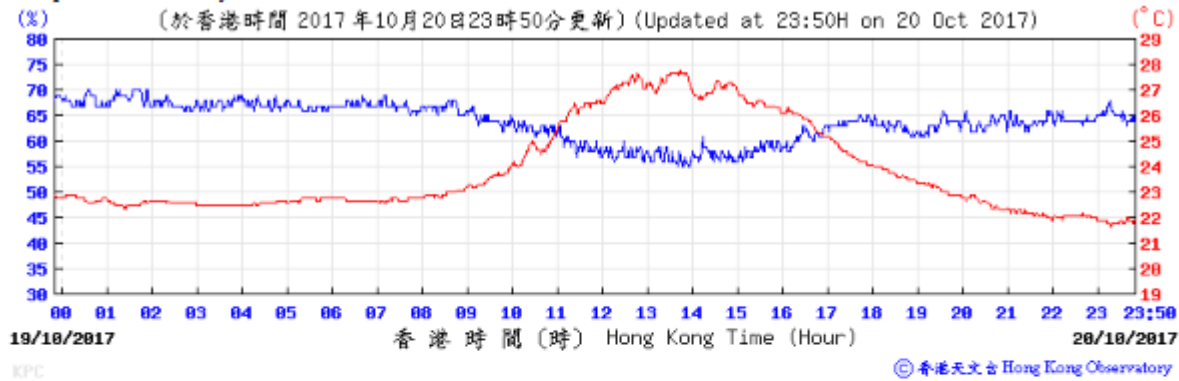

Pressure:

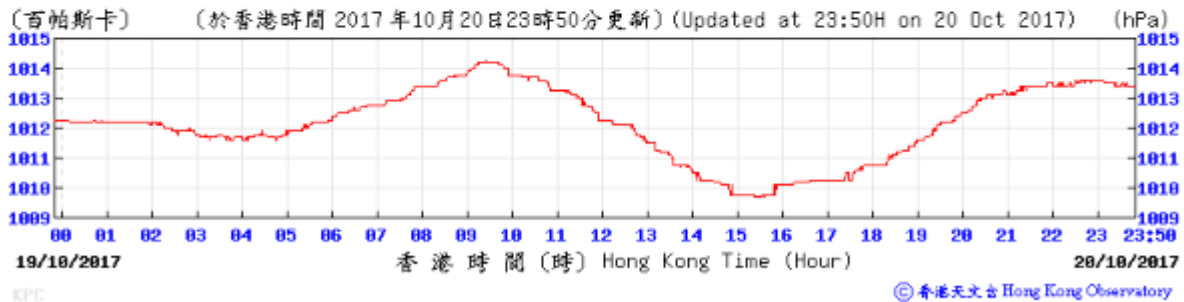

Wind Direction:

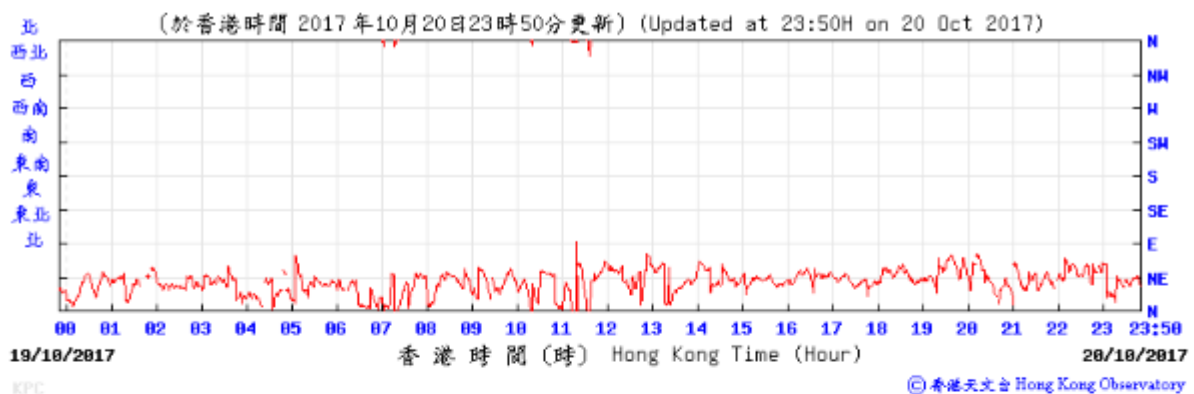

Wind Speed:

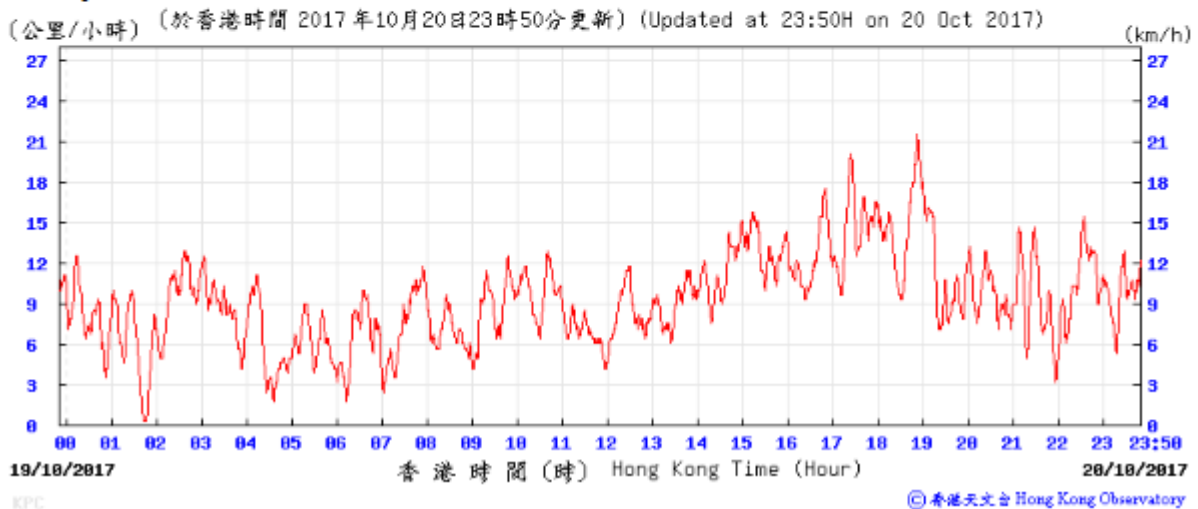

Temperature/Humidity:

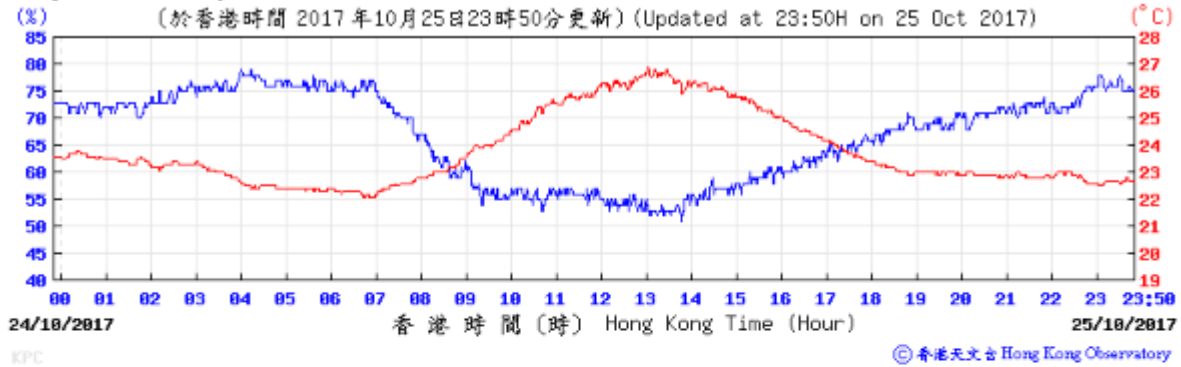

Pressure:

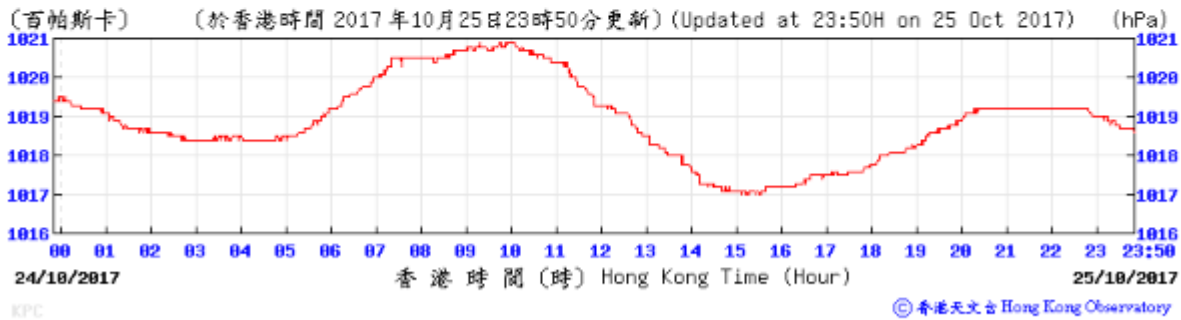

Wind Direction:

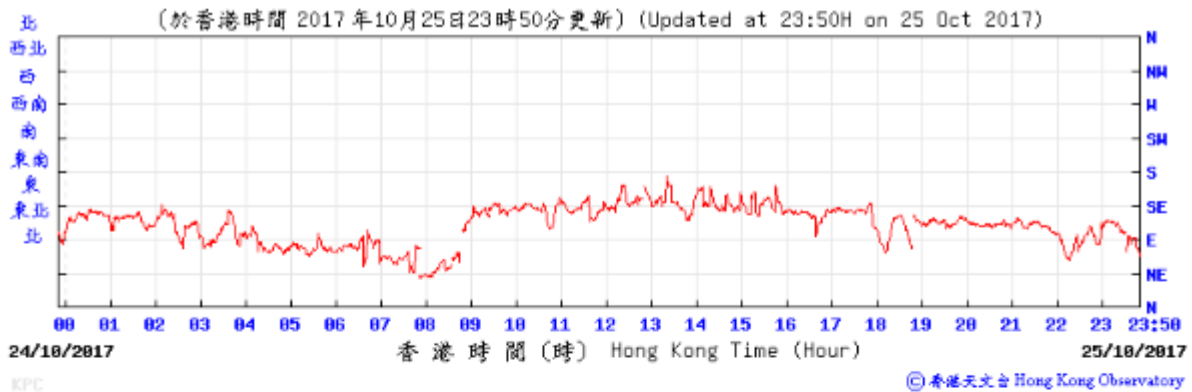

Wind Speed:

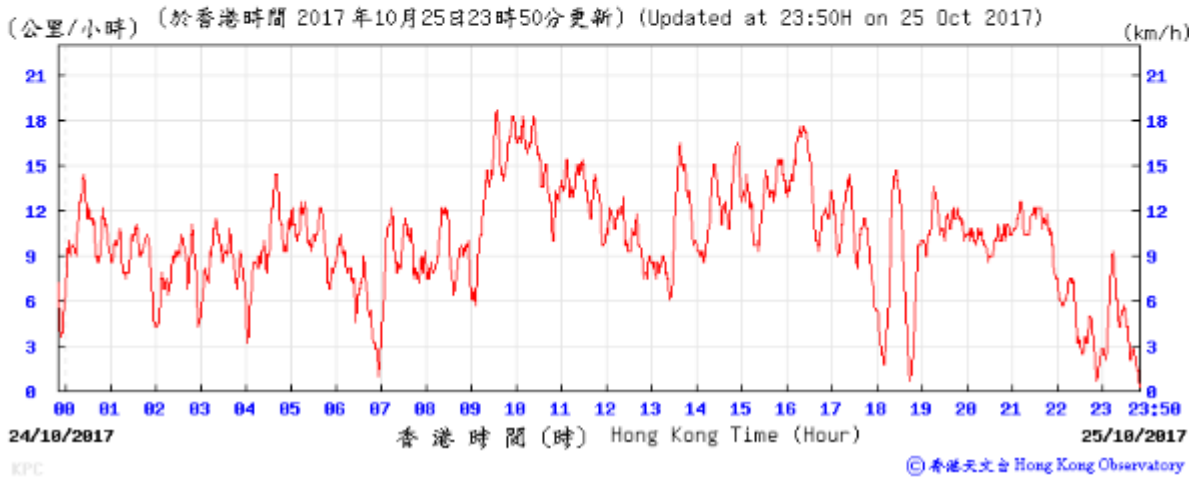

Temperature/Humidity:

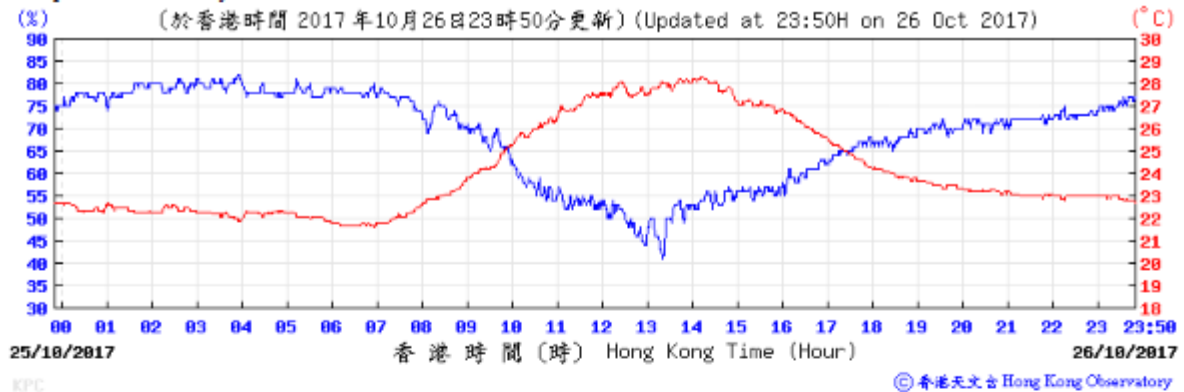

Pressure:

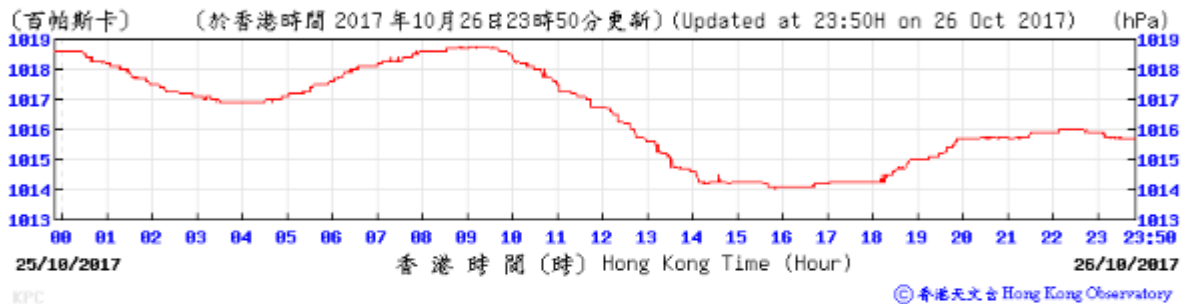

Wind Direction:

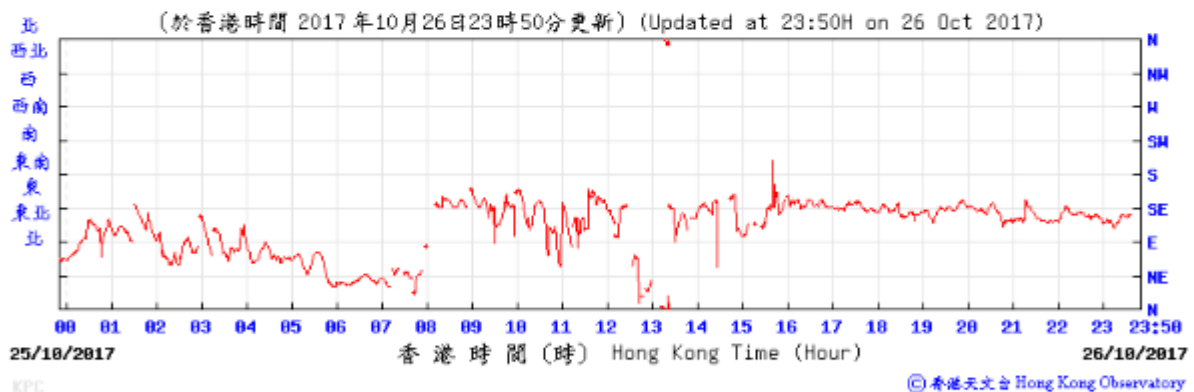

Wind Speed:

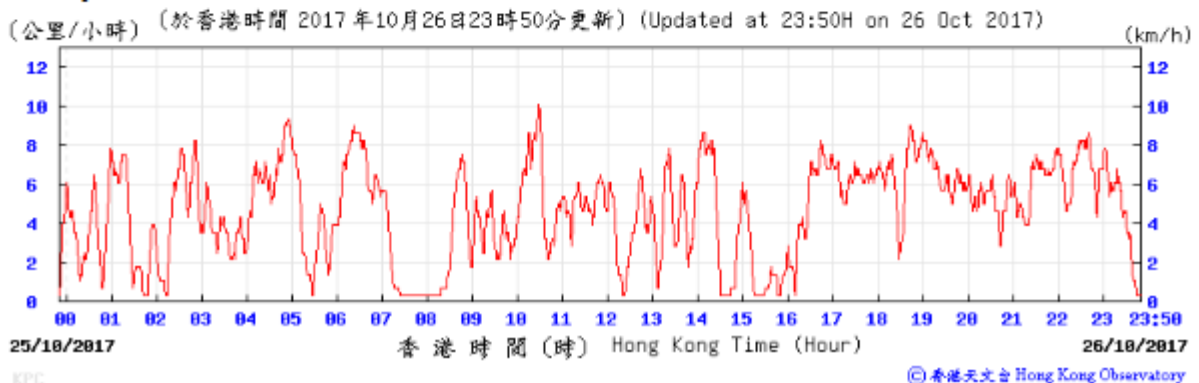

Temperature/Humidity:

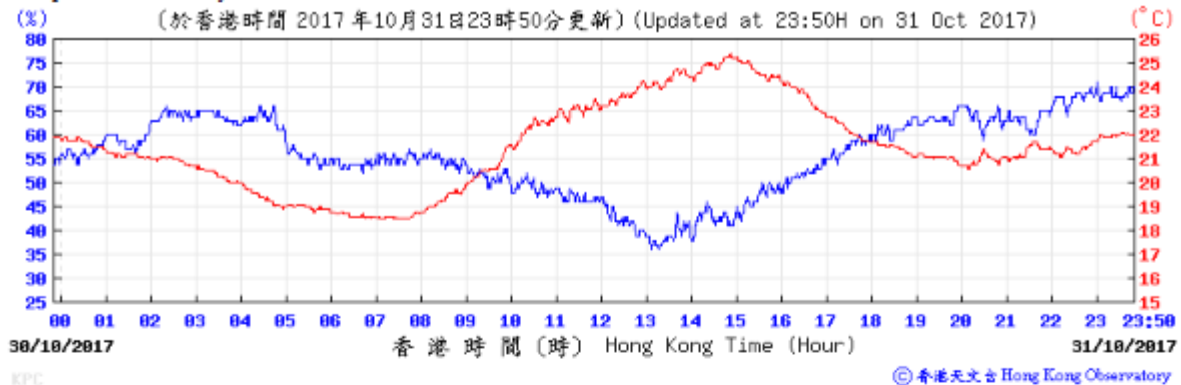

Pressure:

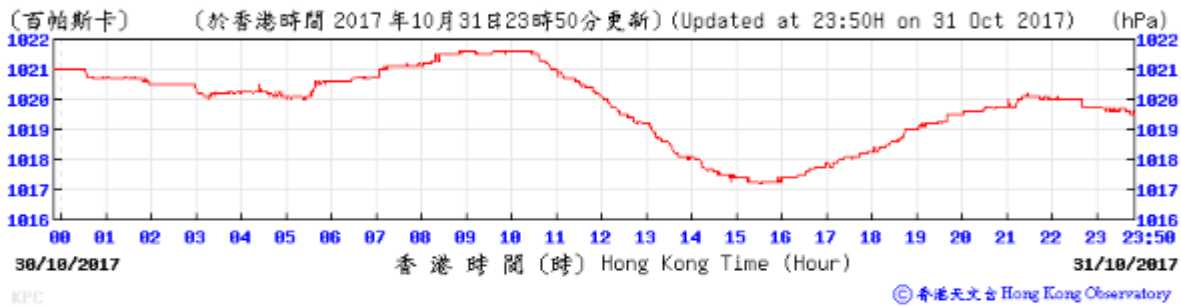

Wind Direction:

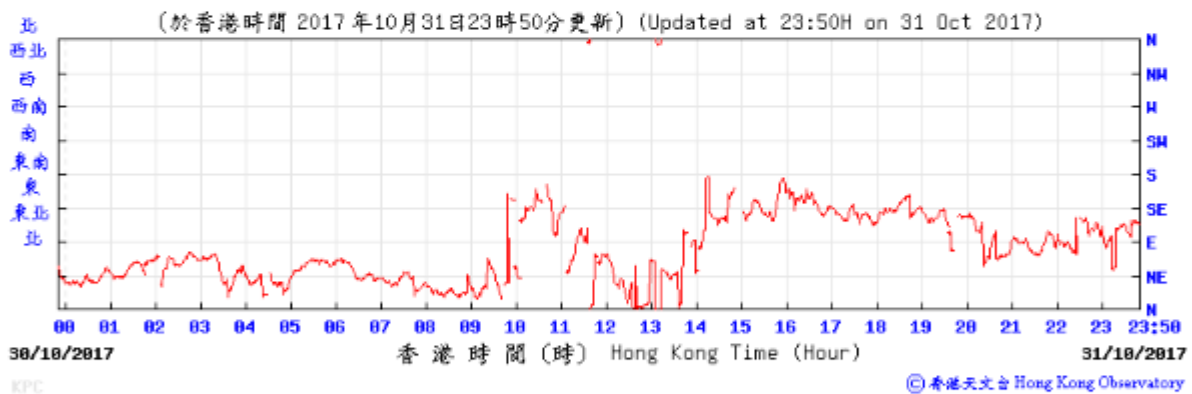

Wind Speed:

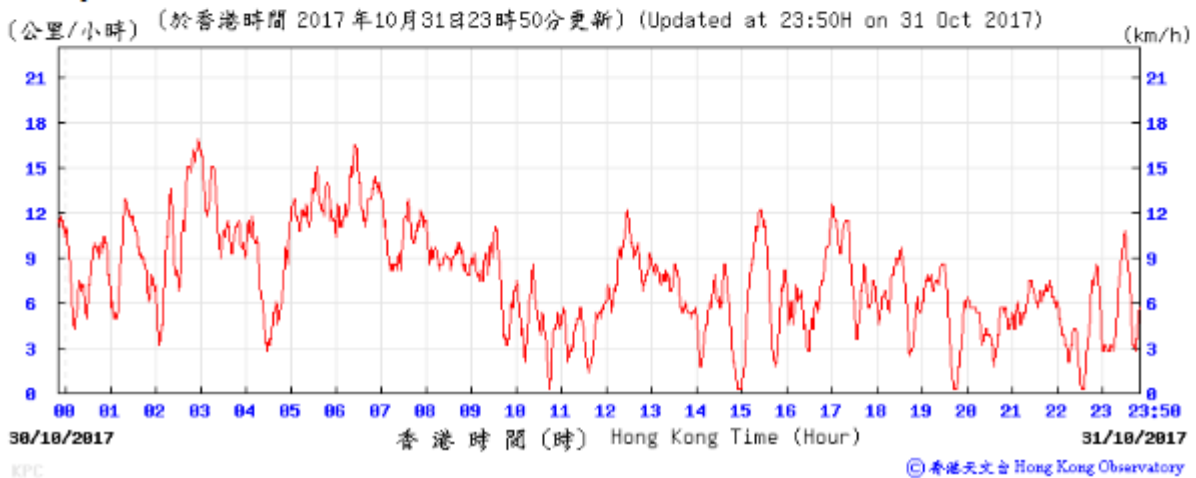

Temperature/Humidity:

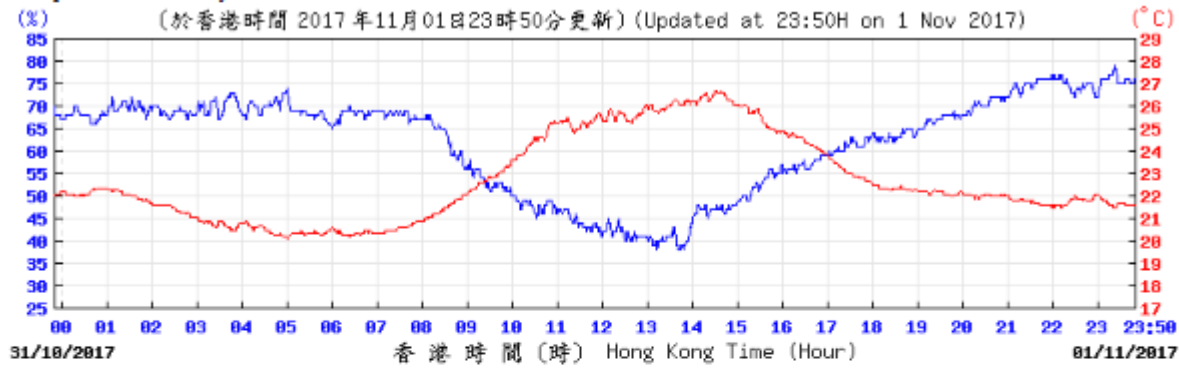

Pressure:

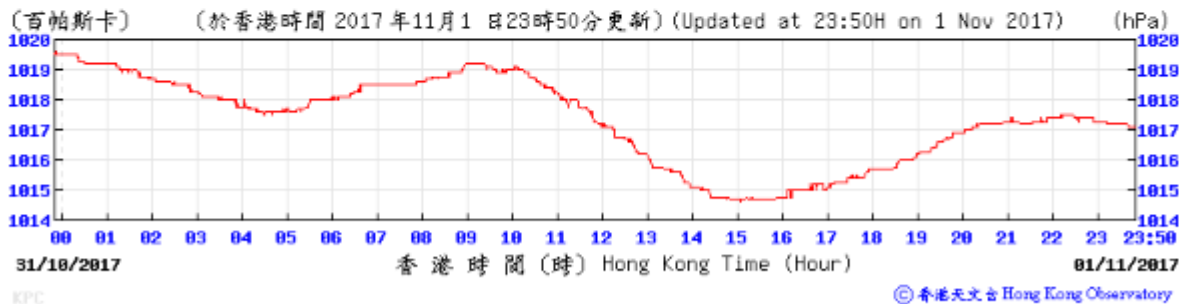

Wind Direction:



Wind Speed:

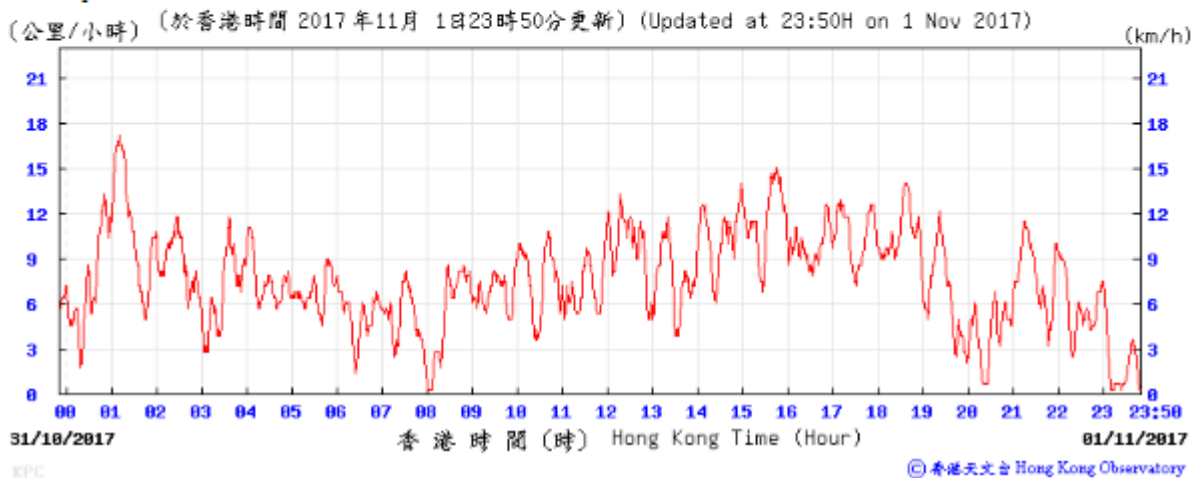

E. Graphical Plots of the Monitoring Results

Air Quality Monitoring Result at Station AM1 (1-hour TSP)

Date	Weather Condition	Time	Conc. ($\mu\text{g}/\text{m}^3$)			Action Level ($\mu\text{g}/\text{m}^3$)	Limit Level ($\mu\text{g}/\text{m}^3$)
			1 st Hour	2 nd Hour	3 rd Hour		
02-Aug-17	Cloudy	10:42 - 16:00	39	49	41	273.7	500
08-Aug-17	Fine	10:50 - 16:00	49	52	55	273.7	500
14-Aug-17	Sunny	10:40 - 16:00	56	51	50	273.7	500
18-Aug-17	Sunny	8:02 - 11:02	59	64	69	273.7	500
24-Aug-17	Fine	10:40 - 16:00	72	82	91	273.7	500
30-Aug-17	Fine	10:38 - 16:00	48	62	55	273.7	500
05-Sep-17	Fine	10:40 - 16:00	176	183	191	273.7	500
11-Sep-17	Sunny	10:40 - 16:00	180	189	198	273.7	500
15-Sep-17	Fine	8:00 - 11:00	82	56	71	273.7	500
21-Sep-17	Fine	10:48 - 16:00	62	56	71	273.7	500
27-Sep-17	Sunny	10:40 - 16:00	80	88	97	273.7	500
03-Oct-17	Sunny	10:48 - 16:00	43	52	58	273.7	500
09-Oct-17	Sunny	10:50 - 16:00	41	45	49	273.7	500
13-Oct-17	Sunny	8:00 - 11:00	48	52	55	273.7	500
19-Oct-17	Cloudy	10:42 - 16:00	46	50	57	273.7	500
25-Oct-17	Sunny	10:40 - 16:00	41	38	37	273.7	500
31-Oct-17	Sunny	10:30 - 16:00	64	60	55	273.7	500

Graphical Presentation of Air Quality Monitoring Result at Station AM1 (1-hour TSP)

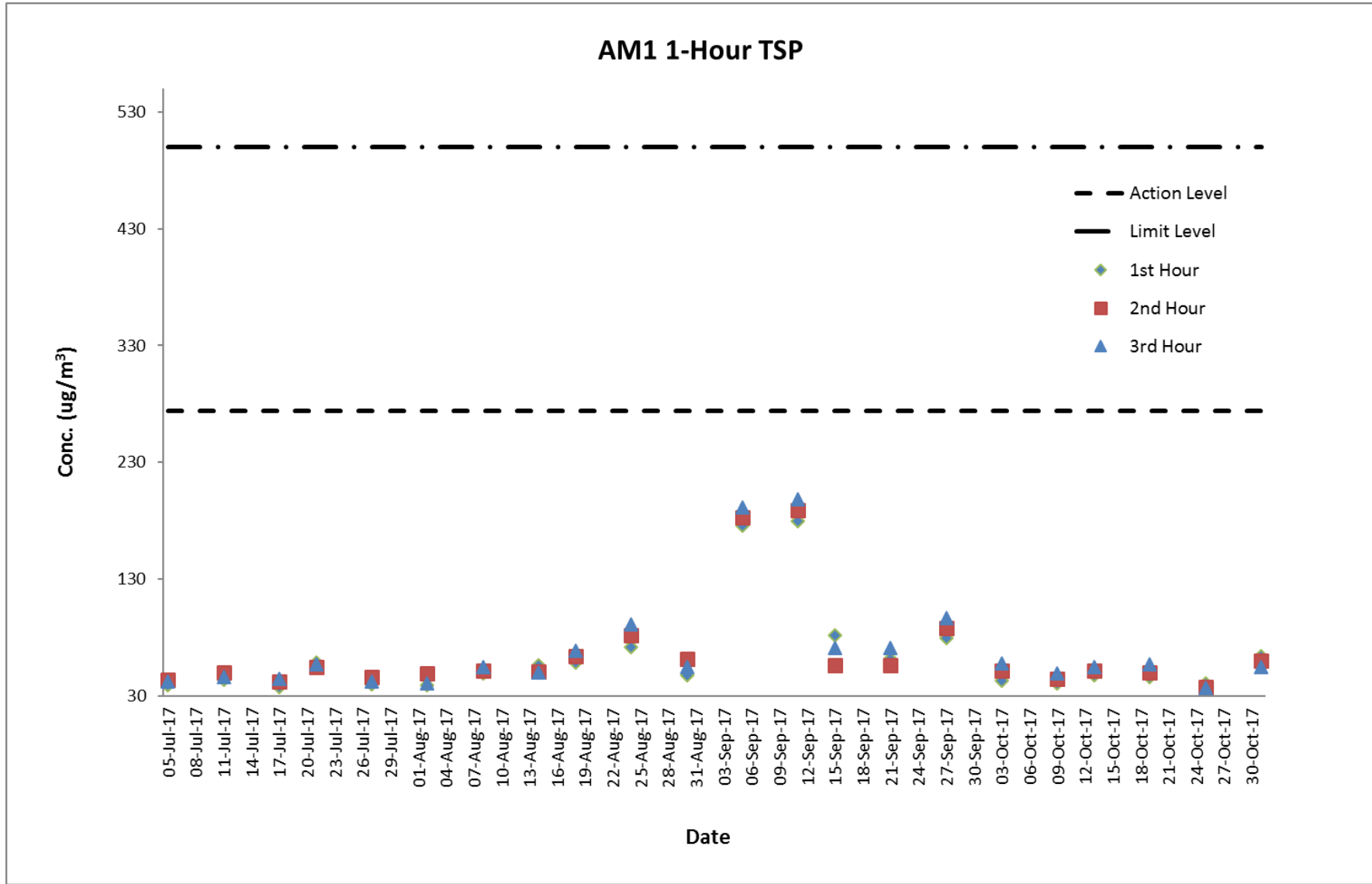

Air Quality Monitoring Result at Station AM2A (1-hour TSP)

Date	Weather Condition	Time	Conc. ($\mu\text{g}/\text{m}^3$)			Action Level ($\mu\text{g}/\text{m}^3$)	Limit Level ($\mu\text{g}/\text{m}^3$)
			1 st Hour	2 nd Hour	3 rd Hour		
02-Aug-17	Cloudy	10:54 - 16:10	47	58	46	274.2	500
08-Aug-17	Fine	11:02 - 16:10	44	53	60	274.2	500
14-Aug-17	Sunny	10:52 - 16:10	59	54	52	274.2	500
18-Aug-17	Sunny	8:14 - 11:14	65	72	61	274.2	500
24-Aug-17	Fine	10:54 - 16:10	78	90	99	274.2	500
30-Aug-17	Fine	10:52 - 16:10	71	59	66	274.2	500
05-Sep-17	Fine	10:55 - 16:10	179	189	199	274.2	500
11-Sep-17	Sunny	10:57 - 16:10	183	192	207	274.2	500
15-Sep-17	Fine	8:12 - 11:12	75	90	86	274.2	500
21-Sep-17	Fine	11:02 - 16:10	71	69	75	274.2	500
27-Sep-17	Sunny	10:55 - 16:10	82	90	99	274.2	500
03-Oct-17	Sunny	11:02 - 16:10	73	68	72	274.2	500
09-Oct-17	Sunny	11:02 - 16:10	55	50	56	274.2	500
13-Oct-17	Sunny	8:14 - 11:14	52	49	47	274.2	500
19-Oct-17	Cloudy	10:54 - 16:10	55	64	67	274.2	500
25-Oct-17	Sunny	10:52 - 16:10	55	61	70	274.2	500
31-Oct-17	Sunny	10:45 - 16:10	72	59	67	274.2	500

Graphical Presentation of Air Quality Monitoring Result at Station AM2A (1-hour TSP)

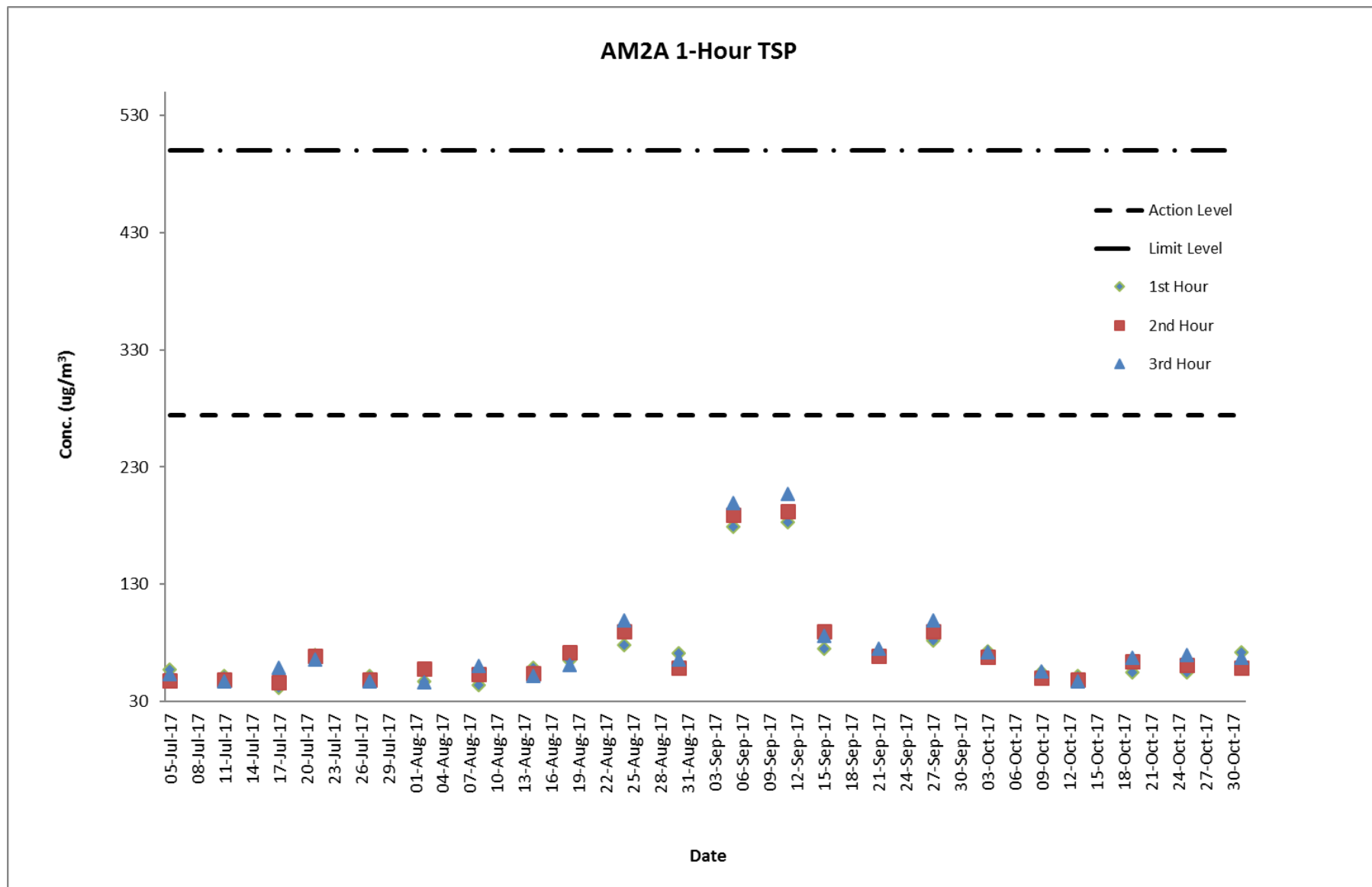

Air Quality Monitoring Result at Station AM1 (24-hour TSP)

Start		Finish		Filter Weight (g)		Reading		Sampling Time (hrs)	Flow Rate (m ³ /min)			Conc. (µg/m ³)	Weather Condition	Action Level	Limit Level
Date	Time	Date	Time	Initial	Final	Initial	Final		Initial	Final	Average				
02-Aug-17	10:40	03-Aug-17	10:40	2.6397	2.6855	21384.38	21408.38	24	1.23	1.23	1.23	26	Cloudy	143.6	260
08-Aug-17	10:48	09-Aug-17	10:48	2.678	2.7365	21408.38	21432.38	24	1.23	1.23	1.23	33	Fine	143.6	260
14-Aug-17	10:38	15-Aug-17	10:38	2.7124	2.7991	21432.38	21456.38	24	1.23	1.23	1.23	49	Sunny	143.6	260
18-Aug-17	08:00	19-Aug-17	08:00	2.718	2.7998	21456.38	21480.38	24	1.23	1.23	1.23	46	Sunny	143.6	260
24-Aug-17	10:42	25-Aug-17	10:42	2.7219	2.7929	21480.38	21504.38	24	1.23	1.23	1.23	40	Fine	143.6	260
30-Aug-17	10:40	31-Aug-17	10:40	2.6819	2.745	21504.38	21528.38	24	1.23	1.23	1.23	36	Fine	143.6	260
05-Sep-17	10:42	06-Sep-17	10:42	2.6436	2.76	21528.38	21552.38	24	1.23	1.23	1.23	66	Fine	143.6	260
11-Sep-17	10:42	12-Sep-17	10:42	2.6236	2.6809	21552.38	21576.38	24	1.23	1.23	1.23	32	Sunny	143.6	260
15-Sep-17	08:02	16-Sep-17	08:02	2.6218	2.7046	21576.38	21600.38	24	1.23	1.23	1.23	47	Fine	143.6	260
21-Sep-17	10:50	22-Sep-17	10:50	2.6554	2.8009	21600.38	21624.38	24	1.23	1.23	1.23	82	Fine	143.6	260
27-Sep-17	10:42	28-Sep-17	10:42	2.6141	2.7009	21624.38	21648.38	24	1.23	1.23	1.23	49	Sunny	143.6	260
03-Oct-17	10:50	04-Oct-17	10:50	2.6185	2.691	21648.38	21672.38	24	1.23	1.23	1.23	41	Sunny	143.6	260
09-Oct-17	10:48	10-Oct-17	10:48	2.6455	2.6896	21672.38	21696.38	24	1.23	1.23	1.23	25	Sunny	143.6	260
13-Oct-17	08:02	14-Oct-17	08:02	2.6151	2.6829	21696.38	21720.38	24	1.22	1.22	1.22	39	Sunny	143.6	260
19-Oct-17	10:40	20-Oct-17	10:40	2.6423	2.7148	21720.38	21744.38	24	1.22	1.22	1.22	41	Cloudy	143.6	260
25-Oct-17	10:38	26-Oct-17	10:38	2.6619	2.714	21744.38	21768.38	24	1.22	1.22	1.22	30	Sunny	143.6	260
31-Oct-17	10:32	01-Nov-17	10:32	2.6328	2.7228	21768.38	21792.38	24	1.22	1.22	1.22	51	Sunny	143.6	260

Graphical Presentation of Air Quality Monitoring Result at Station AM1 (24-hour TSP)

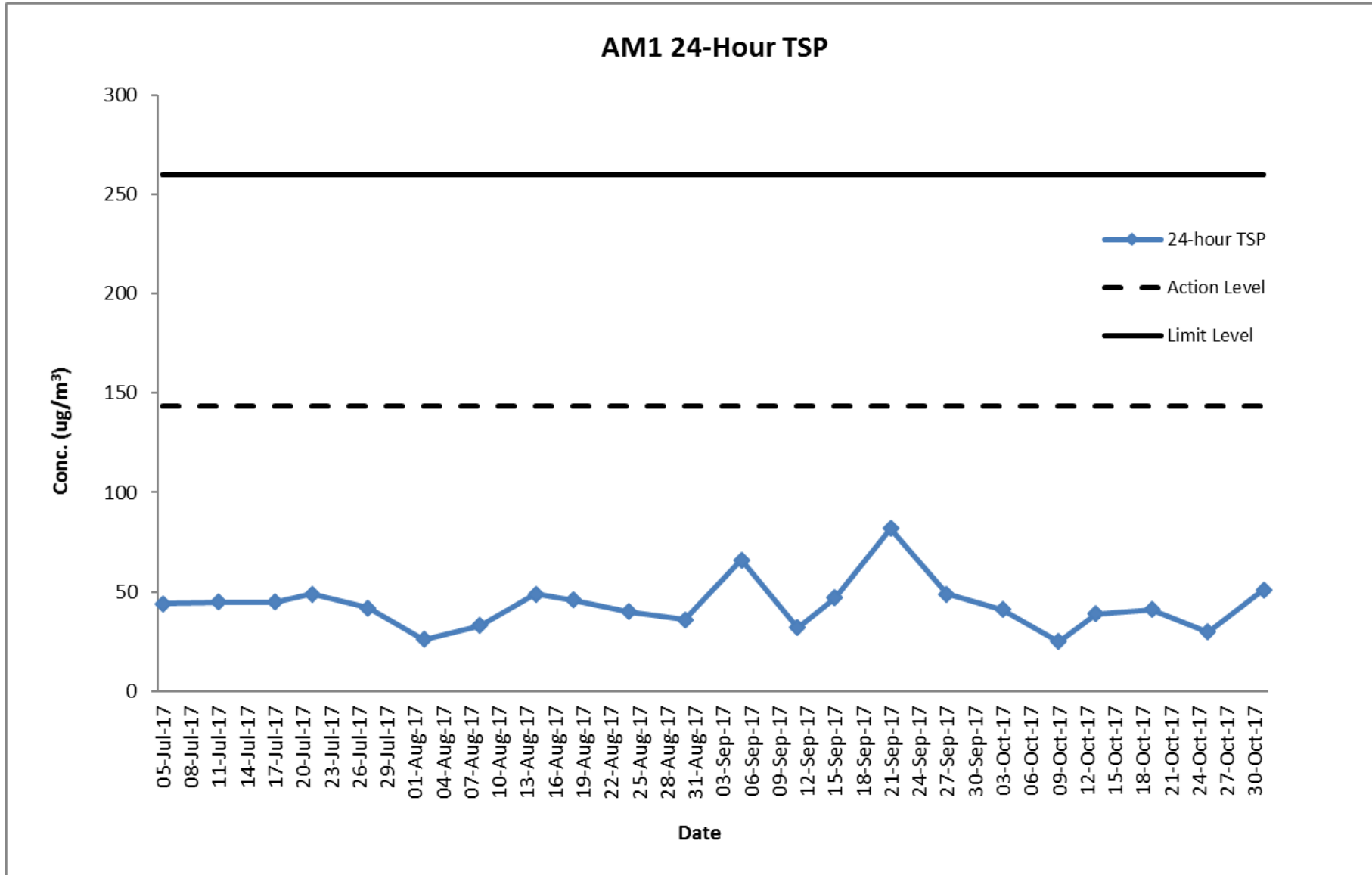

Air Quality Monitoring Result at Station AM2A (24-hour TSP)

Start		Finish		Filter Weight (g)		Reading		Sampling Time (hrs)	Flow Rate (m ³ /min)			Conc. (µg/m ³)	Weather Condition	Action Level	Limit Level
Date	Time	Date	Time	Initial	Final	Initial	Final		Initial	Final	Average				
02-Aug-17	10:52	03-Aug-17	10:52	2.618	2.6934	17039.59	17063.59	24	1.27	1.27	1.27	41	Cloudy	151.1	260
08-Aug-17	11:00	09-Aug-17	11:00	2.679	2.7427	17063.59	17087.59	24	1.27	1.27	1.27	35	Fine	151.1	260
14-Aug-17	10:50	15-Aug-17	10:50	2.7037	2.7841	17087.59	17111.59	24	1.24	1.24	1.24	45	Sunny	151.1	260
18-Aug-17	08:12	19-Aug-17	08:12	2.6664	2.7419	17111.59	17135.59	24	1.24	1.24	1.24	42	Sunny	151.1	260
24-Aug-17	10:52	25-Aug-17	10:52	2.684	2.771	17135.59	17159.59	24	1.24	1.24	1.24	49	Fine	151.1	260
30-Aug-17	10:50	31-Aug-17	10:50	2.6858	2.7659	17159.59	17183.59	24	1.24	1.24	1.24	45	Fine	151.1	260
05-Sep-17	10:52	06-Sep-17	10:52	2.6118	2.7501	17183.59	17207.59	24	1.24	1.24	1.24	77	Fine	151.1	260
11-Sep-17	10:52	12-Sep-17	10:52	2.623	2.6987	17207.59	17231.59	24	1.24	1.24	1.24	42	Sunny	151.1	260
15-Sep-17	08:14	16-Sep-17	08:14	2.6251	2.74	17231.59	17255.59	24	1.24	1.24	1.24	64	Fine	151.1	260
21-Sep-17	11:00	22-Sep-17	11:00	2.6503	2.7711	17255.59	17279.59	24	1.24	1.24	1.24	68	Fine	151.1	260
27-Sep-17	10:52	28-Sep-17	10:52	2.6318	2.7494	17279.59	17303.59	24	1.24	1.24	1.24	66	Sunny	151.1	260
03-Oct-17	11:00	04-Oct-17	11:00	2.6188	2.7	17303.59	17327.59	24	1.24	1.24	1.24	45	Sunny	151.1	260
09-Oct-17	11:00	10-Oct-17	11:00	2.6229	2.677	17327.59	17351.59	24	1.24	1.24	1.24	30	Sunny	151.1	260
13-Oct-17	08:12	14-Oct-17	08:12	2.6366	2.7571	17351.59	17375.59	24	1.25	1.25	1.25	67	Sunny	151.1	260
19-Oct-17	10:52	20-Oct-17	10:52	2.6575	2.7497	17375.59	17399.59	24	1.25	1.25	1.25	51	Cloudy	151.1	260
25-Oct-17	10:50	26-Oct-17	10:50	2.6435	2.7122	17399.59	17423.59	24	1.25	1.25	1.25	38	Sunny	151.1	260
31-Oct-17	10:42	01-Nov-17	10:42	2.6704	2.7772	17423.59	17447.59	24	1.25	1.25	1.25	59	Sunny	151.1	260

Graphical Presentation of Air Quality Monitoring Result at Station AM2A (24-hour TSP)

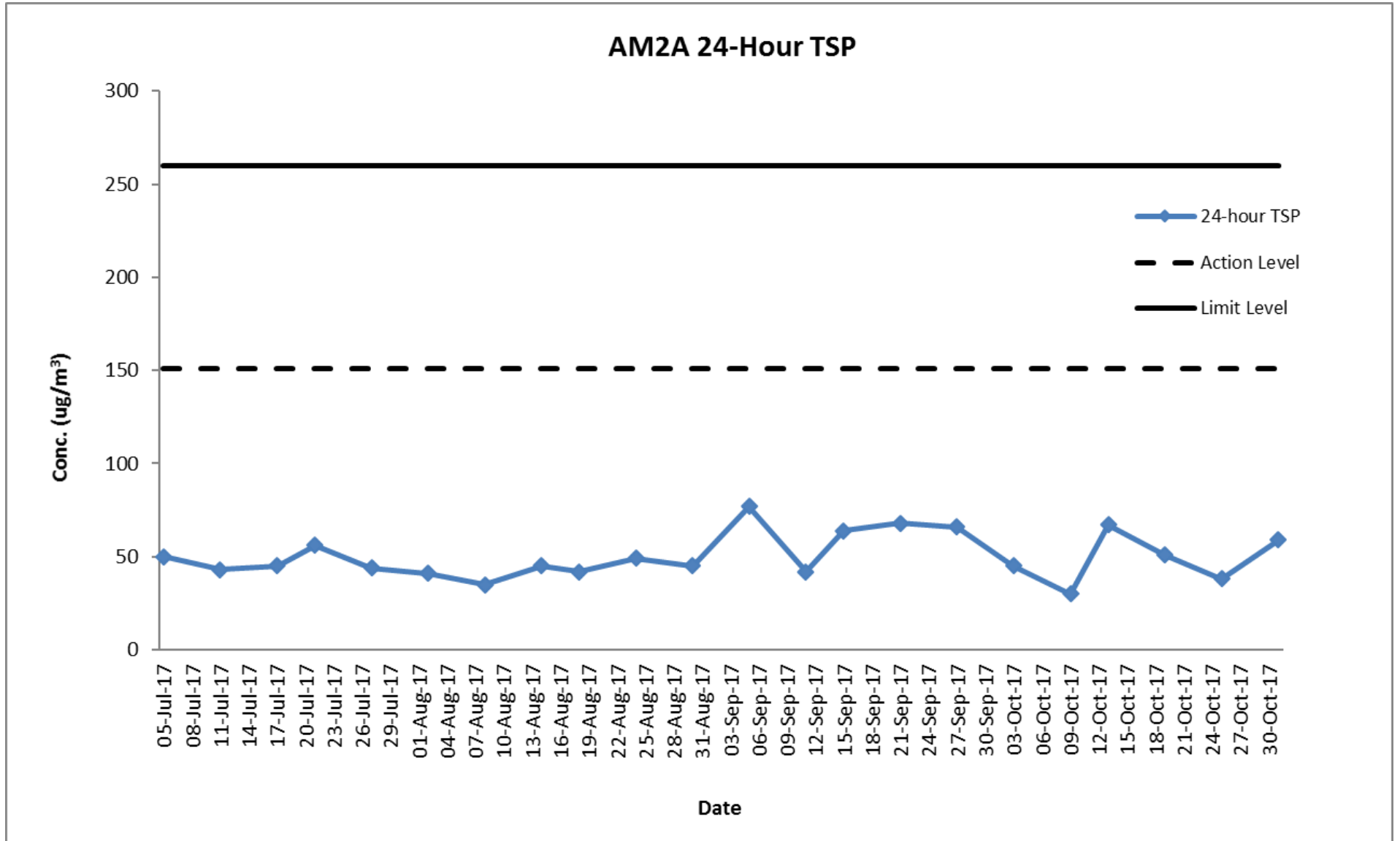

Noise Monitoring Result at Station NM1A

Date	Time	Measured L10 dB(A)	Measured L90 dB(A)	Leq (30 min.) dB(A)
02-Aug-17	16:00	68.9	63.1	69
02-Aug-17	16:05	67.9	62.9	
02-Aug-17	16:10	69.0	64.1	
02-Aug-17	16:15	67.7	63.9	
02-Aug-17	16:20	68.4	64.1	
02-Aug-17	16:25	68.0	63.9	
08-Aug-17	14:00	67.1	62.1	68
08-Aug-17	14:05	68.0	63.1	
08-Aug-17	14:10	67.9	62.9	
08-Aug-17	14:15	66.7	60.9	
08-Aug-17	14:20	66.4	61.7	
08-Aug-17	14:25	67.0	63.1	
14-Aug-17	14:00	68.0	63.1	69
14-Aug-17	14:05	67.1	62.1	
14-Aug-17	14:10	67.9	63.9	
14-Aug-17	14:15	68.8	64.0	
14-Aug-17	14:20	67.0	63.1	
14-Aug-17	14:25	67.4	63.4	
24-Aug-17	14:00	68.0	63.9	69
24-Aug-17	14:05	69.4	64.7	
24-Aug-17	14:10	67.7	63.2	
24-Aug-17	14:15	67.9	63.4	
24-Aug-17	14:20	68.2	64.0	
24-Aug-17	14:25	68.8	63.9	
30-Aug-17	14:00	67.9	62.1	69
30-Aug-17	14:05	68.8	63.4	
30-Aug-17	14:10	69.0	63.7	
30-Aug-17	14:15	67.0	62.8	
30-Aug-17	14:20	67.4	63.7	
30-Aug-17	14:25	67.9	63.9	
05-Sep-17	14:00	68.0	64.1	69
05-Sep-17	14:05	67.7	63.7	
05-Sep-17	14:10	66.7	62.1	
05-Sep-17	14:15	67.8	63.2	
05-Sep-17	14:20	68.0	62.7	
05-Sep-17	14:25	69.1	63.9	
11-Sep-17	14:00	68.0	63.8	69
11-Sep-17	14:05	67.7	63.2	
11-Sep-17	14:10	68.5	63.7	
11-Sep-17	14:15	68.0	62.9	
11-Sep-17	14:20	68.9	63.8	
11-Sep-17	14:25	68.7	63.5	
21-Sep-17	14:00	68.2	63.1	69
21-Sep-17	14:05	68.7	64.1	
21-Sep-17	14:10	67.1	62.7	
21-Sep-17	14:15	68.4	63.2	
21-Sep-17	14:20	69.0	64.1	
21-Sep-17	14:25	68.7	63.8	

27-Sep-17	14:00	67.9	63.1	69
27-Sep-17	14:05	68.0	63.4	
27-Sep-17	14:10	68.8	63.9	
27-Sep-17	14:15	67.7	63.5	
27-Sep-17	14:20	67.9	63.7	
27-Sep-17	14:25	68.0	63.9	
03-Oct-17	14:00	68.0	63.4	69
03-Oct-17	14:05	67.9	62.7	
03-Oct-17	14:10	68.8	63.8	
03-Oct-17	14:15	68.5	63.5	
03-Oct-17	14:20	67.7	62.9	
03-Oct-17	14:25	69.0	63.9	
09-Oct-17	14:00	66.4	62.7	69
09-Oct-17	14:05	67.5	63.9	
09-Oct-17	14:10	68.0	64.1	
09-Oct-17	14:15	67.7	63.7	
09-Oct-17	14:20	67.4	63.5	
09-Oct-17	14:25	68.0	64.0	
19-Oct-17	14:00	68.9	63.9	69
19-Oct-17	14:05	67.9	63.2	
19-Oct-17	14:10	68.0	63.4	
19-Oct-17	14:15	68.8	64.1	
19-Oct-17	14:20	69.0	64.2	
19-Oct-17	14:25	67.7	63.7	
25-Oct-17	14:00	67.9	63.1	70
25-Oct-17	14:05	68.4	63.7	
25-Oct-17	14:10	69.0	64.0	
25-Oct-17	14:15	68.7	62.9	
25-Oct-17	14:20	69.0	63.8	
25-Oct-17	14:25	68.2	63.2	
31-Oct-17	14:00	69.0	65.0	71
31-Oct-17	14:05	70.1	66.2	
31-Oct-17	14:10	68.9	64.9	
31-Oct-17	14:15	69.0	65.1	
31-Oct-17	14:20	70.0	65.7	
31-Oct-17	14:25	70.7	66.2	

Remarks:

+3dB (A) correction was applied to free-field measurement.



The station set-up of a free-field measurement at Station NM1A.

Graphical Presentation Noise Monitoring Result at Station NM1A

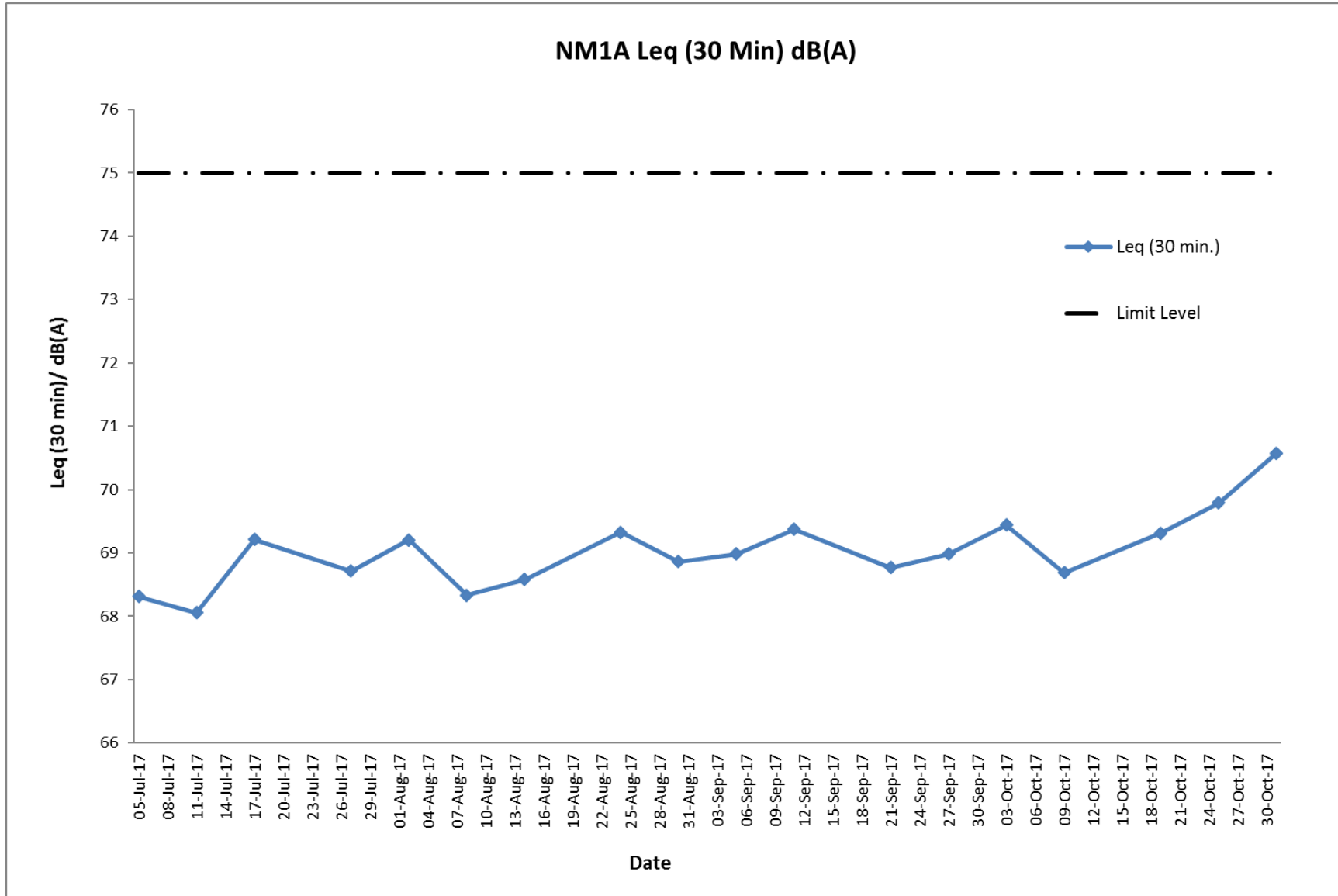

F. Waste Flow table

M+ Museum

Table F-1: Waste Flow Table for M+ Museum

Month	Actual Quantities of Inert C&D Materials Generated Monthly							Actual Quantities of C&D Wastes Generated Monthly					
	Total Quantity Generated	Hard Rocks and Large Broken Concrete	Reused in the Contract	Reused in other Projects	Disposed as Public Fill	Disposed to Sorting Facility	Imported Fill	Metals	Paper/ Cardboard Packaging	Plastics	Wood/ Timber	Chemical Waste	Others, e.g. General Refuse
	(in ton)	(in ton)	(in ton)	(in ton)	(in ton)	(in ton)	(in ton)	(in ton)	(in ton)	(in ton)	(in ton)	(in ton)	(in ton)
2015													
Nov	46607.4	0.0	0.0	8240.0	38367.4	0.0	0.0	76.2	0.0	0.0	0.0	0.0	67.6
Dec	29652.9	0.0	0.0	29621.4	31.5	0.0	0.0	26.3	0.0	0.0	0.0	1.0	66.0
Sub-total (2015)	76260.3	0.0	0.0	37861.4	38398.9	0.0	0.0	102.5	0.0	0.0	0.0	1.0	133.6
2016													
Jan	21077.4	0.0	6352.0	14576.0	149.4	0.0	0.0	18.8	0.0	0.0	0.0	0.0	23.2
Feb	7626.2	0.0	3424.0	4048.0	154.2	0.0	0.0	59.8	0.0	0.0	0.0	0.0	20.5
Mar	10442.5	0.0	1600.0	7888.0	954.5	0.0	0.0	29.7	0.0	0.0	0.0	0.0	46.3
Apr	30413.2	0.0	6352.0	23408.0	653.2	0.0	0.0	25.8	0.1	0.0	27.8	0.0	34.5
May	24083.5	0.0	112.0	23216.0	755.5	0.0	0.0	61.5	0.4	0.0	33.6	0.0	62.3
Jun	7880.1	0.0	4736.0	2384.0	760.1	0.0	0.0	106.6	0.1	0.0	14.6	0.0	52.8
Jul	5893.1	0.0	2656.0	2240.0	997.1	0.0	0.0	77.6	0.0	0.0	33.6	0.0	83.1
Aug	13709.6	0.0	0.0	12432.0	1277.6	0.0	0.0	111.3	0.2	0.0	38.5	0.0	104.9
Sep	6702.0	0.0	0.0	5648.0	1000.1	53.9	0.0	104.2	0.0	0.0	45.5	0.2	107.9
Oct	2103.6	0.0	0.0	496.0	1595.4	12.2	0.0	83.0	0.4	0.0	73.5	0.0	108.2
Nov	3302.7	0.0	0.0	2384.0	855.5	63.2	0.0	88.4	0.6	0.0	63.0	0.0	129.1
Dec	899.8	0.0	0.0	736.0	126.8	37.0	0.0	48.3	0.6	0.0	70.0	0.0	89.0
Sub-total (2016)	134133.5	0.0	25232.0	99456.0	9279.3	166.3	0.0	814.9	2.3	0.0	400.1	0.2	861.8
2017													
Jan	675.2	0.0	0.0	432.0	237.9	5.3	0.0	79.5	1.0	0.0	70.0	0.0	79.7
Feb	927.7	0.0	0.0	768.0	125.6	34.0	0.0	70.5	0.6	0.0	84.0	0.0	81.4
Mar	1856.7	0.0	0.0	1280.0	466.9	109.8	0.0	62.8	0.4	0.0	98.0	0.0	148.5
Apr	642.4	0.0	0.0	160.0	324.9	157.5	0.0	87.5	0.7	0.0	175.0	0.0	102.5
May	1118.2	0.0	0.0	528.0	416.4	173.7	0.0	118.3	0.0	0.0	280.0	0.0	139.0
Jun	650.0	0.0	0.0	0.0	451.6	198.4	0.0	199.7	1.4	0.0	350.0	0.0	98.7
Jul	1762.0	0.0	0.0	0.0	1466.6	295.4	0.0	36.9	1.2	0.0	244.0	0.0	164.2
Aug	1231.5	0.0	0.0	0.0	867.5	364.0	0.0	50.9	0.9	0.0	59.0	0.0	186.9
Sep	1681.7	0.0	0.0	0.0	1342.0	339.7	0.0	52.3	0.7	0.0	77.0	0.0	265.3
Oct	483.6	0.0	0.0	0.0	242.5	241.1	0.0	30.8	0.6	0.0	350.0	0.0	128.5
Sub-total (2017)	11028.9	0.0	0.0	3168.0	5941.9	1919.0	0.0	789.2	7.5	0.0	1787.0	0.0	1394.5
Total	221422.7	0.0	25232.0	140485.4	53620.1	2085.2	0.0	1706.6	9.8	0.0	2187.1	1.2	2390.0

Note:

-70.0 tonnes, 828.4 tonnes and 1,553.6 tonnes of inert C&D material were disposed of as public fill to Chai Wan Public Fill Barging Point, Tuen Mun Area 38 and Tseung Kwan O Area 137 Public Fill respectively in the reporting quarter.

-For inert C&D materials reused in other projects, the projects refer to (1) Green Valley; (2) Advance Works for Shek Wu Hui Sewage Treatment Works (3) Design and Construction of Kai Tak Cable Tunnel, CLP; (4) MTR Contract 1002 Whampoa Station and Overrun Tunnel; (5) CEDD Tuen Mun Area 54 Contract No. CV/2015/03; (6) Union Construction Ltd.'s site; (7) Foundation Works at Marriot Hotel at Ocean Park.

Lyric Theatre Complex

Table F-2: Monthly Waste Flow Table for Lyric Theatre Complex

Month	Actual Quantities of Inert C&D Materials Generated Monthly							Actual Quantities of C&D Wastes Generated Monthly					
	Total Quantity Generated	Hard Rocks and Large Broken Concrete	Reused in the Contract	Reused in other Projects	Disposed as Public Fill	Disposed to Sorting Facility	Imported Fill	Metals	Paper/ Cardboard Packaging	Plastics	Wood/ Timber	Chemical Waste	Others, e.g. General Refuse
	(in ton)	(in ton)	(in ton)	(in ton)	(in ton)	(in ton)	(in ton)	(in ton)	(in ton)	(in ton)	(in ton)	(in ton)	(in ton)
2016													
Mar	2702.1	0.0	0.0	0.0	2702.1	0.0	0.0	4.5	0.1	0.0	0.0	0.0	30.6
Apr	8631.5	0.0	0.0	0.0	8631.5	0.0	0.0	16.0	0.0	0.0	0.0	0.0	19.2
May	12487.8	0.0	0.0	0.0	12487.8	0.0	0.0	34.0	0.0	0.0	0.0	0.7	60.5
Jun	8600.8	0.0	0.0	0.0	8600.8	0.0	0.0	31.4	0.2	0.0	0.0	0.5	13.5
Jul	12624.2	0.0	0.0	0.0	12624.2	0.0	0.0	19.6	0.0	0.0	0.0	2.0	9.9
Aug	14419.9	0.0	0.0	0.0	14419.9	0.0	0.0	43.9	0.0	0.0	0.0	0.0	11.1
Sep	13671.3	0.0	0.0	0.0	13671.3	0.0	0.0	59.8	0.0	0.0	0.0	1.6	12.4
Oct	13088.9	0.0	0.0	0.0	13088.9	0.0	0.0	37.1	0.2	1.5	0.0	0.0	15.2
Nov	12424.7	0.0	0.0	0.0	12424.7	0.0	0.0	74.7	0.0	0.0	0.0	1.4	10.2
Dec	12487.6	0.0	0.0	0.0	12487.6	0.0	0.0	13.9	0.0	0.0	0.0	1.3	9.0
Sub-total (2016)	111138.8	0.0	0.0	0.0	111138.8	0.0	0.0	334.7	0.4	1.5	0.0	7.6	191.6
2017													
Jan	9607.8	0.0	0.0	0.0	9607.8	0.0	0.0	29.5	0.0	0.0	0.0	0.0	7.3
Feb	9108.2	0.0	0.0	0.0	9108.2	0.0	0.0	50.2	0.2	0.0	0.0	0.7	9.8
Mar	11361.7	0.0	0.0	0.0	11361.7	0.0	0.0	16.1	0.0	0.0	0.0	1.4	8.5
Apr	2591.5	0.0	0.0	0.0	2591.5	0.0	0.0	35.7	0.0	0.0	0.0	0.0	4.7
May	2579.3	0.0	0.0	99.0	2480.3	0.0	0.0	20.9	0.1	0.0	0.0	0.5	10.0
Jun	476.0	0.0	0.0	341.0	129.7	5.3	0.0	0.0	0.0	0.0	0.0	0.0	7.6
Jul	3419.0	0.0	0.0	804.0	2615.0	0.0	0.0	0.0	0.0	0.0	0.0	0.0	17.8
Aug	3730.9	0.0	0.0	1377.5	2353.4	0.0	0.0	0.0	0.0	0.0	0.0	0.0	4.4
Sep	2108.2	0.0	0.0	1133.5	974.7	0.0	0.0	34.6	0.2	0.0	0.0	0.0	10.8
Oct	9159.0	0.0	0.0	7868.0	1291.0	0.0	0.0	0.0	0.0	0.0	0.0	0.7	9.3
Sub-total (2017)	54141.6	0.0	0.0	11623.0	42513.3	5.3	0.0	187.1	0.4	0.0	0.0	3.4	90.1
Total	165280.3	0.0	0.0	11623.0	153652.1	5.3	0.0	521.8	0.9	1.5	0.0	11.0	281.7

Note:

-1,252.11 tonnes and 3,366.95 tonnes of inert C&D material were disposed of as public fill to Tuen Mun Area 38 and Tseung Kwan O Area 137 respectively in the reporting quarter.

G. Cumulative Statistics on Complaints, Notifications of Summons and Successful Prosecutions

Cumulative statistics for complaints, notifications of summons and successful prosecutions for the Project account for period starting from the date of commencement of construction works (i.e. 31 October 2015 for M+ Museum main works and 1 March 2016 for Lyric Theatre Complex foundation works) to the end of the reporting quarter and are summarized in the in the **Table G-1** and **Table G-2** below respectively.

Table G-1: Statistics for complaints, notifications of summons and successful prosecutions for M+ Museum Main Works

Reporting Period	Cumulative Statistics		
	Complaints	Notifications of summons	Successful prosecutions
This reporting quarter	0	0	0
From 31 October 2015 to end of the reporting quarter	3	1	0

Table G-2: Statistics for complaints, notifications of summons and successful prosecutions for Lyric Theatre Complex Foundation Works

Reporting Period	Cumulative Statistics		
	Complaints	Notifications of summons	Successful prosecutions
This reporting quarter	0	0	0
From 1 March 2016 to end of the reporting quarter	5	0	0