



土木工程拓展署

**New Territories East Development Office**

**Civil Engineering and Development Department**

**Agreement No. CE 13/2014 (CE)**

**Development of Kwu Tung North and Fanling North  
New Development Areas, Phase 1  
– Design and Construction**

**Detailed Design of Siu Hang San Tsuen Watercourse**

April 2020

## TABLE OF CONTENTS

1	PURPOSE.....	1
2	DETAILED DESIGN OF SIU HANG SAN TSUEN STREAM .....	1

### List of Figure

Figure 1	General Arrangement at Siu Hang San Tsuen Watercourse
Figure 2	Bridge A2 Span Across Siu Hang San Tsuen Watercourse
Figure 3	Decking Across Siu Hang San Tsuen Watercourse – General Arrangement
Figure 4	Decking Across Siu Hang San Tsuen Watercourse – General Arrangement
Figure 5	Decking Across Siu Hang San Tsuen Watercourse – General Arrangement
Figure 6	Decking Across Siu Hang San Tsuen Watercourse – General Arrangement
Figure 7	Permanent Fencing Arrangement
Figure 8	Permanent Fencing on Decking Structure
C1006	CEDD Standard Drawing – Chain Link Fence
H6120	HyD Standard Drawing – Boundary Fence

## 1 PURPOSE

- 1.1 The proposed Fanling Highway Bypass will span across the Siu Hang San Tsuen Watercourse.
- 1.2 To minimize impacts on Siu Hang San Tsuen Watercourse and stream fauna, the hydrological linkage between the stream and the Ng Tung River shall be maintained and a vegetated buffer zone of 10m wide on both sides of the stream within Open Space zone. The extend of Siu Hang San Tsuen Watercourse and corresponding vegetated buffer zone for Open Space zone are shown in **Figure 1**. The buffer zone requirement didn't apply for the underground section of the watercourse.
- 1.3 This submission shows the detailed design of Siu Hang San Tsuen Stream with a 10m wide vegetated buffer in Open Space Zone.

## 2 DETAILED DESIGN OF SIU HANG SAN TSUEN STREAM

- 2.1 Viaduct (namely Bridge A2) span above the Siu Hang San Tsuen Stream. The superstructure of bridge A2 is in the form of 2 continuous prestressed concrete box girder connected by in-situ stitches at cantilever wing. The bridge has a total length of 255m and has 5 spans. The length of each span varies from 45m to 55m, with the last 3 spans (Pier A2-02 to Pier A2-05M) spanning across the Siu Hang San Tsuen Stream. The bridge is more than 7m headroom above the stream and the width of the bridge segments varies from 9.79m to 14.56m. Box girders are supported by piers and portal columns varies from 2.5mx2m to 4mx4.5m in size. The piers and portal columns are outside of the 10m buffer zone for Siu Hang San Tsuen Stream, which are supported by 1.5m to 2m diameter bored pile foundations. The layout plan and elevation of Bridge A2 is shown in **Figure 2**.
- 2.2 A section of at grade road pass adjacent to the Siu Hang San Tsuen Stream and fall into 10m buffer zone. There are sloping river embankment at two side of Siu Hang San Tsuen Watercourse. To cater the level difference of slope, retaining structures (i.e. retaining structure and U-trough wall) are proposed to support the at grade road from the slope. For the section of road within the 10m buffer zone, decking structure is proposed to span across the buffer zone. The structural form of the deck will be six precast reinforced concrete beams with cast-in situ slab. The maximum span length is 26.75m and the span width varies from 14m to 18m approx. A 2m footpath is provided at one side. The precast reinforced concrete beams will be 1.45m deep to avoid contact with the 10m buffer zone at ground level and be constructed monolithically with abutments. Each end of the precast beams will be supported by the monolithic reinforced concrete abutment. The decking structure is supported by piled foundation to avoid differential settlement. The layout plan, elevation and sections of the decking structure are shown in **Figure 3 to 6**.
- 2.3 Temporary 2m high solid barrier will be designed and constructed by Contractor to prevent any construction or other materials being deposited in the stream.
- 2.4 Permanent fencing will be installed along the decking structure and Siu Hang San Tsuen Stream, as shown in **Figure 7 and 8**, to provide protection for the 10m wide vegetated buffer.

## Figures

---



ISO A1 594mm x 841mm  
 Approved: \_\_\_\_\_  
 Checked: \_\_\_\_\_  
 Designer: \_\_\_\_\_  
 Project Management Initials: \_\_\_\_\_

Pld File by: YangJ2  
 2023/04/25  
 PATH: P:\PROJECTS\60335576\DRAWINGS\SET\CHS\K0778.dgn

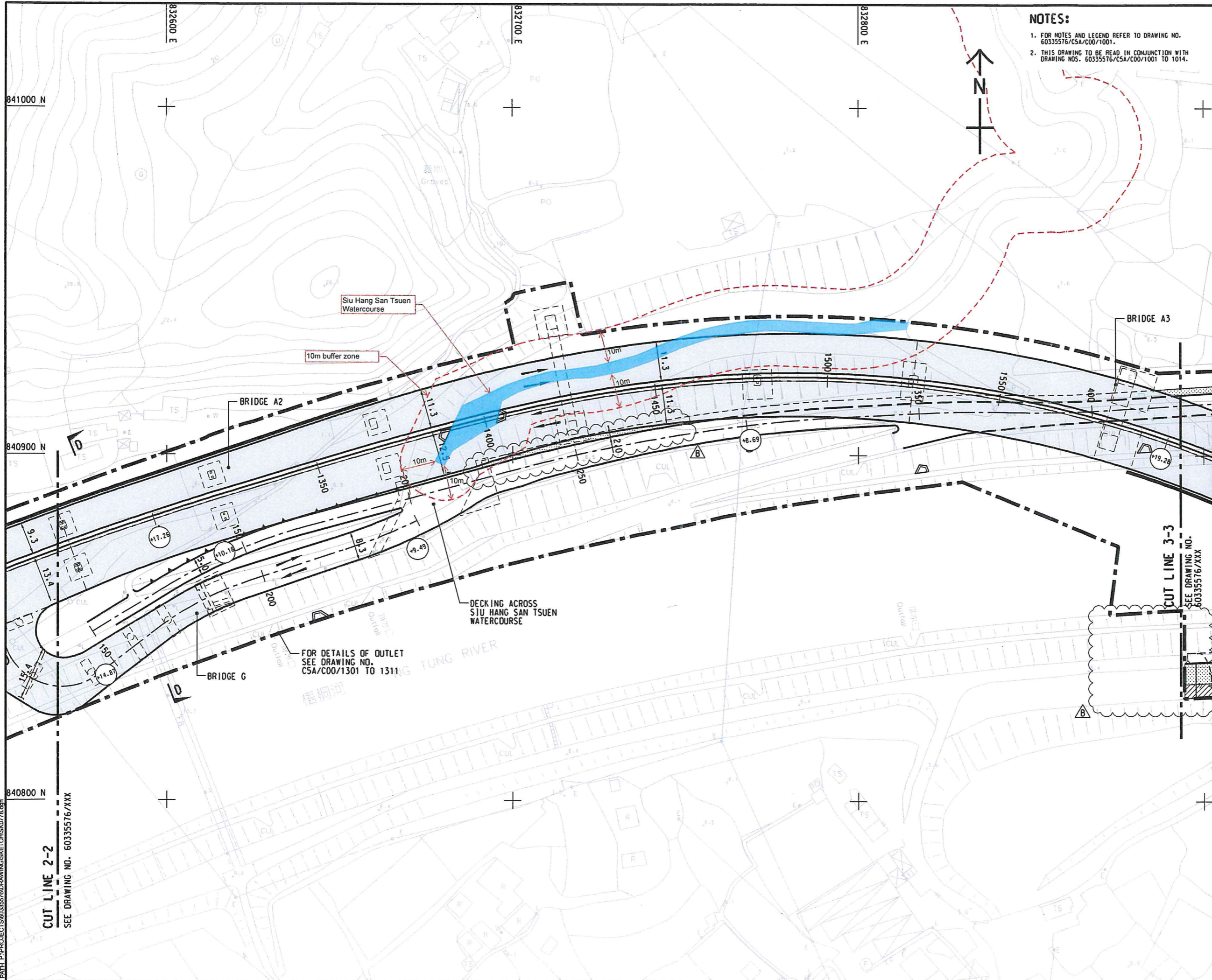

**NOTES:**  
 1. FOR NOTES AND LEGEND REFER TO DRAWING NO. 60335576/CSA/C00/1001.  
 2. THIS DRAWING TO BE READ IN CONJUNCTION WITH DRAWING NOS. 60335576/CSA/C00/1001 TO 1014.

**AECOM**

**PROJECT**  
 DEVELOPMENT OF KWU TUNG NORTH AND FANLING NORTH NEW DEVELOPMENT AREAS, PHASE 1 - DESIGN AND CONSTRUCTION

**CLIENT**  
 CEDD 土木工程拓展署  
 Civil Engineering and Development Department

**CONSULTANT**  
 AECOM Asia Company Ltd.  
 www.aecom.com

**SUB-CONSULTANTS**

**ISSUE/REVISION**

NO.	DATE	DESCRIPTION	CHK.
1	APR-20	SUBMISSION TO EPD	RPCM

**STATUS**

**SCALE**  
 A1 1: 500  
**DIMENSION UNIT**  
 METRES

**KEY PLAN** A1 1: 70000

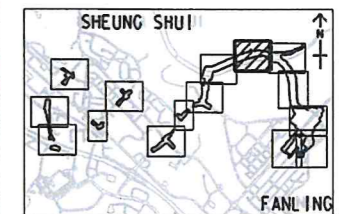

**PROJECT NO.**  
 60335576  
**CONTRACT NO.**  
 CE 13/2014 (CE)

**SHEET TITLE**  
 GENERAL ARRANGEMENT AT SIU HANG SAN TSUEN WATERCOURSE

**SHEET NUMBER**  
 FIGURE 1

This drawing has been prepared for the use of AECOM's client. It may not be used, modified, reproduced or relied upon by third parties, except as expressly agreed by AECOM in writing. AECOM accepts no responsibility, and packs any liability whatsoever, to any party, in respect of any use of this drawing, whether or not such use is in accordance with the intended purpose. All measurements must be obtained from the stated dimensions.



ISO A1 594mm x 841mm  
 Approved: IHWL  
 Checked: CL  
 Designer: DTP  
 Project Management Initials:

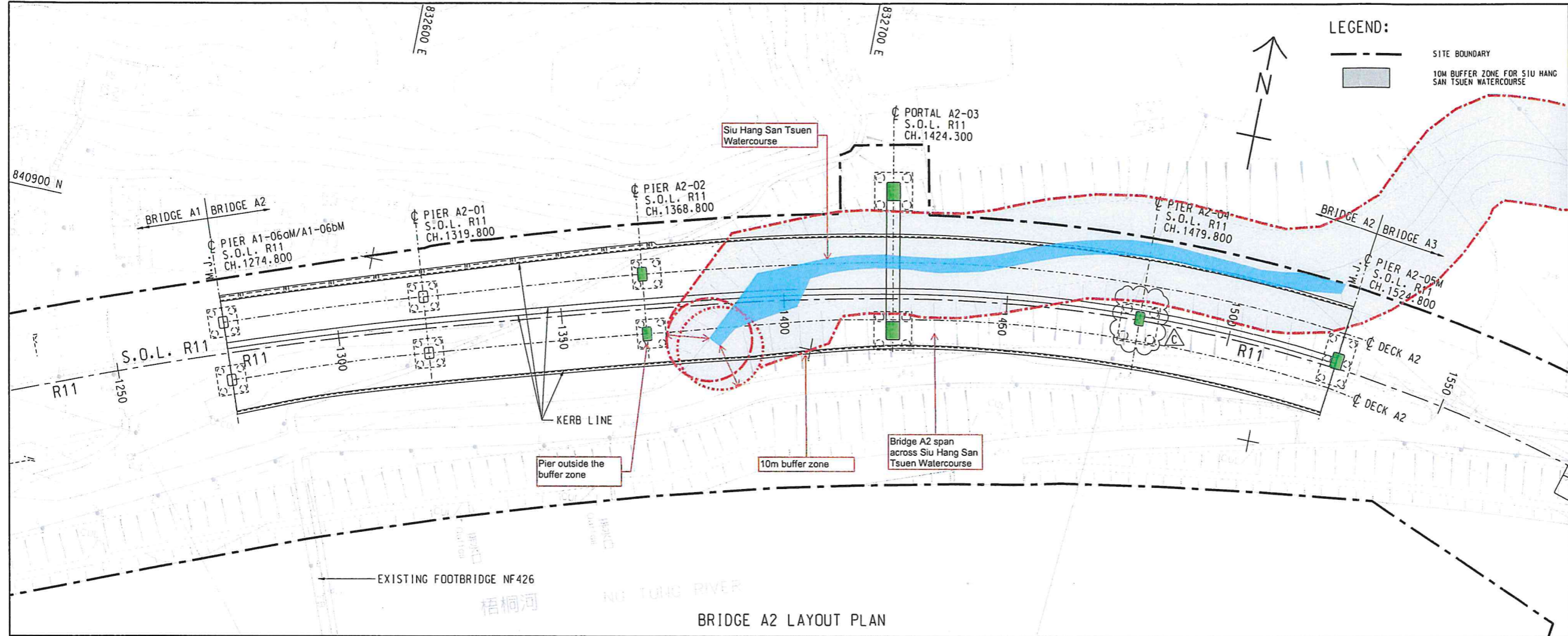

BRIDGE A2 LAYOUT PLAN

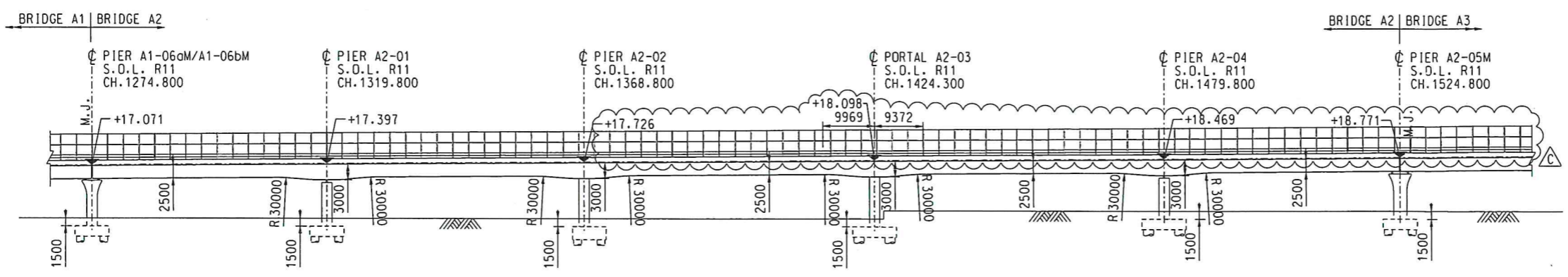

DEVELOPED ELEVATION OF BRIDGE A2

**LEGEND:**

- SITE BOUNDARY
- 10M BUFFER ZONE FOR SIU HANG SAN TSUEN WATERCOURSE

**AECOM**

**PROJECT**  
 DEVELOPMENT OF KWU TUNG NORTH AND FANLING NORTH NEW DEVELOPMENT AREAS, PHASE 1

**CONTRACT TITLE:**  
 FANLING NORTH NEW DEVELOPMENT AREA, PHASE 1: FANLING BYPASS EASTERN SECTION (SHEK WU SAN TSUEN NORTH TO LUNG YEUK TAU)

**CLIENT**  
 土木工程拓展署  
 Civil Engineering and Development Department

**CONSULTANT**  
 AECOM Asia Company Ltd.  
 www.aecom.com

**SUB-CONSULTANTS**  
 外興工程顧問公司

**ISSUE/REVISION**

NO.	DATE	DESCRIPTION	CHK.
-	APR-20	SUBMISSION TO EPD	CL

**STATUS**  
 預覽

**SCALE**  
 A1 : 500

**DIMENSION UNIT**  
 METRES

**KEY PLAN**  
 索引圖

**PROJECT NO.**  
 60335576

**CONTRACT NO.**  
 ND/2019/04

**SHEET TITLE**  
 BRIDGE A2 SPAN ACROSS SIU HANG SAN TSUEN WATERCOURSE

**SHEET NUMBER**  
 圖紙編號

**FIGURE 2**

This drawing has been prepared for the use of AECOM's client. It may not be used, modified, reproduced or relied upon by third parties, except as agreed by AECOM or as required by law. AECOM accepts no responsibility, and declines any liability whatsoever, to any party that uses or relies on this drawing without AECOM's express written consent. Do not scale this document. All measurements must be obtained from the scaled dimensions.

Pld File by: Yung J2 2020/04/2  
 PATH: P:\PROJECTS\60335576\Drawing\CONTRACT\CSEA2000\CSA\_BA2\_2461.dgn



**ISSUE/REVISION**

REV	DATE	DESCRIPTION	CHK
-	APR-20	SUBMISSION TO EPD	CL

**SCALE**

SCALE	DIMENSION UNIT
A1 1:200	MILLIMETRES

**KEY PLAN**

PROJECT NO.	CONTRACT NO.
60335576	ND/2019/04

**SHEET TITLE**  
 圖紙名稱  
 DECKING ACROSS SIU HANG SAN TSUEN WATERCOURSE - GENERAL ARRANGEMENT

**SHEET NUMBER**  
 圖紙編號

FIGURE 3

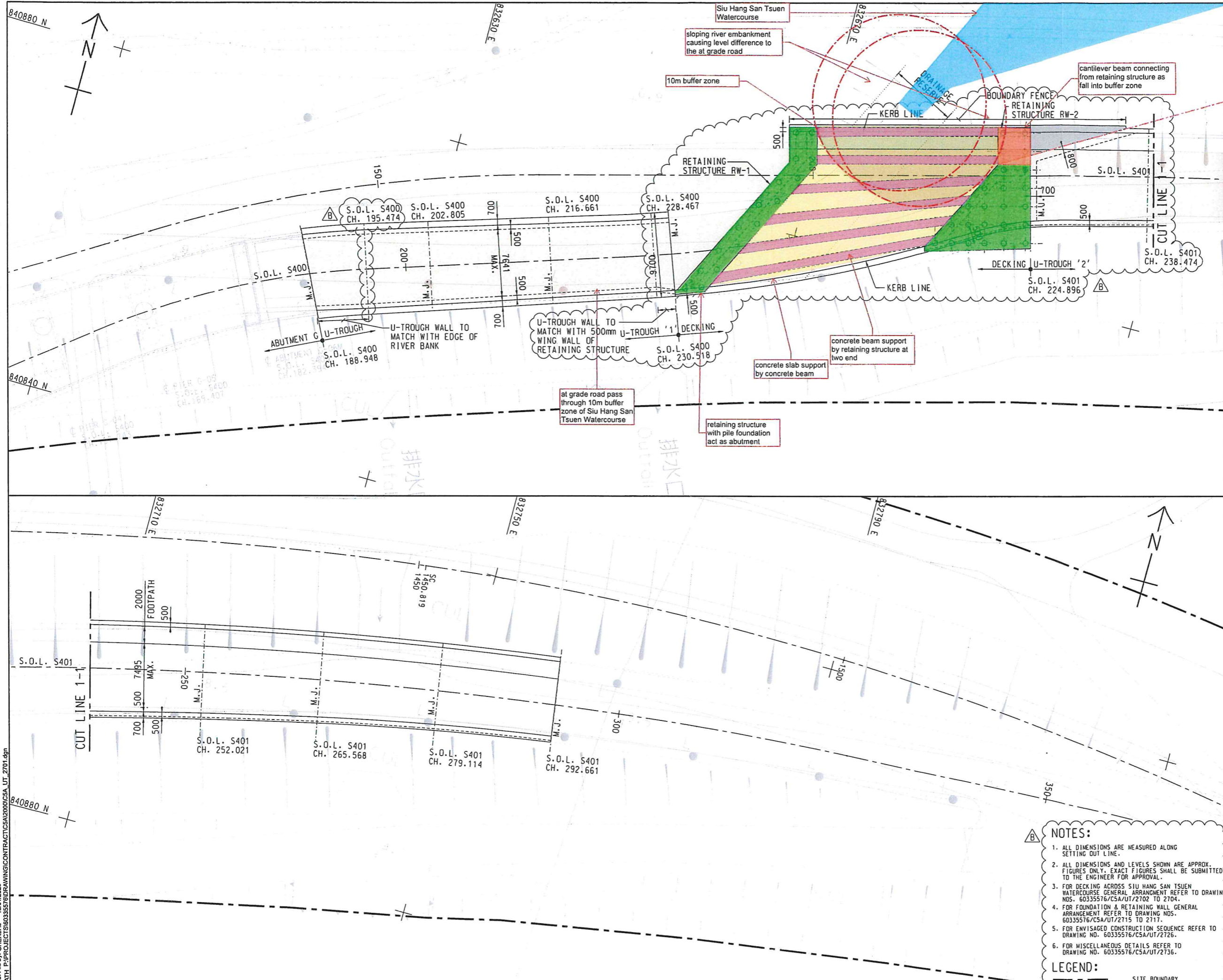

- NOTES:**
- ALL DIMENSIONS ARE MEASURED ALONG SETTING OUT LINE.
  - ALL DIMENSIONS AND LEVELS SHOWN ARE APPROX. FIGURES ONLY. EXACT FIGURES SHALL BE SUBMITTED TO THE ENGINEER FOR APPROVAL.
  - FOR DECKING ACROSS SIU HANG SAN TSUEN WATERCOURSE GENERAL ARRANGEMENT REFER TO DRAWING NOS. 60335576/CSA/UT/2702 TO 2704.
  - FOR FOUNDATION & RETAINING WALL GENERAL ARRANGEMENT REFER TO DRAWING NOS. 60335576/CSA/UT/2715 TO 2717.
  - FOR ENVISAGED CONSTRUCTION SEQUENCE REFER TO DRAWING NO. 60335576/CSA/UT/2726.
  - FOR MISCELLANEOUS DETAILS REFER TO DRAWING NO. 60335576/CSA/UT/2736.
- LEGEND:**
- SITE BOUNDARY

Plot File by: CHENLHJ 18/01/2020  
 PATH: P:\PROJECTS\96335576\DRAWING\CONTRACT\CSA\2019\CSA\_UT\_2701.dgn  
 Project Management Initials: Designer: DTPJ Checked: CL  
 Approved: IHWL  
 ISO A1 594mm x 841mm

This drawing has been prepared for the use of AECOM's client. It may not be used, modified, reproduced or relied upon by third parties, except as agreed by AECOM or as required by law. AECOM accepts no responsibility, and denies any liability whatsoever, for any party that uses or relies on this drawing without AECOM's express written consent. Do not scale this document. All measurements must be obtained from the original dimensions.



Plot File by: YangJ2 2020/2/11  
 PATH: F:\PROJECTS\60335576\Drawings\CONTRACT\CSA\2020\CSA\_UT\_2702.dgn  
 Project Management Initials: Designer: DTPL Checked: CL  
 Approved: IHWL  
 ISO A1 594mm x 841mm

- NOTES:**
1. ALL DIMENSIONS ARE MEASURED ALONG SETTING OUT LINE.
  2. ALL DIMENSIONS AND LEVELS SHOWN ARE APPROX. FIGURES ONLY. EXACT FIGURES SHALL BE SUBMITTED TO THE ENGINEER FOR APPROVAL.
  3. THIS DRAWING TO BE READ IN CONJUNCTION WITH DRAWING NOS. 60335576/CSA/UT/2702 TO 2704.
  4. FOR BEAM ARRANGEMENT REFER TO DRAWING NO. 60335576/CSA/UT/2710.

**AECOM**

**PROJECT**  
 DEVELOPMENT OF KWU TUNG NORTH AND FANLING NORTH NEW DEVELOPMENT AREAS, PHASE 1

**CONTRACT TITLE:**  
 FANLING NORTH NEW DEVELOPMENT AREA, PHASE 1: FANLING BYPASS EASTERN SECTION (SHEK WU SAN TSUEN NORTH TO LUNG YEUK TAU)

**CLIENT**  
 土木工程拓展署  
 CEDD Civil Engineering and Development Department

**CONSULTANT**  
 工程顧問公司  
 AECOM Asia Company Ltd.  
 www.aecom.com

**SUB-CONSULTANTS**  
 分判工程顧問公司

**ISSUE/REVISION**

IR	DATE	DESCRIPTION	CHK.
-	APR-20	SUBMISSION TO EPD	CL

**STATUS**  
 用註

**SCALE**  
 比例  
 A1 1: 100

**DIMENSION UNIT**  
 尺寸單位  
 MILLIMETRES

**KEY PLAN**  
 索引圖

**PROJECT NO.**  
 項目編號  
 60335576

**CONTRACT NO.**  
 合約編號  
 ND/2019/04

**SHEET TITLE**  
 圖紙名稱  
 DECKING ACROSS SIU HANG SAN TSUEN WATERCOURSE - GENERAL ARRANGEMENT

**SHEET NUMBER**  
 圖紙編號

FIGURE 4

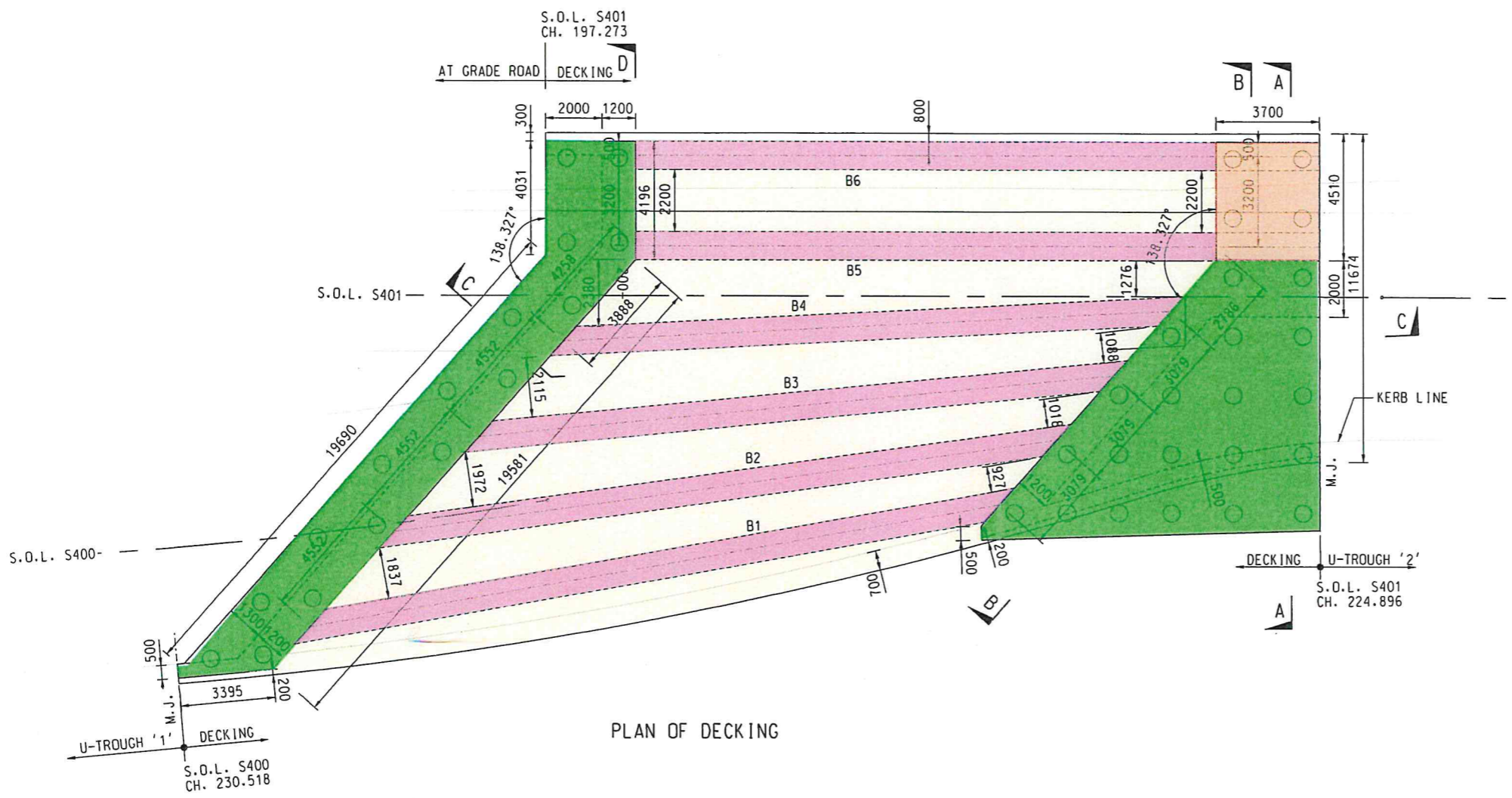

PLAN OF DECKING

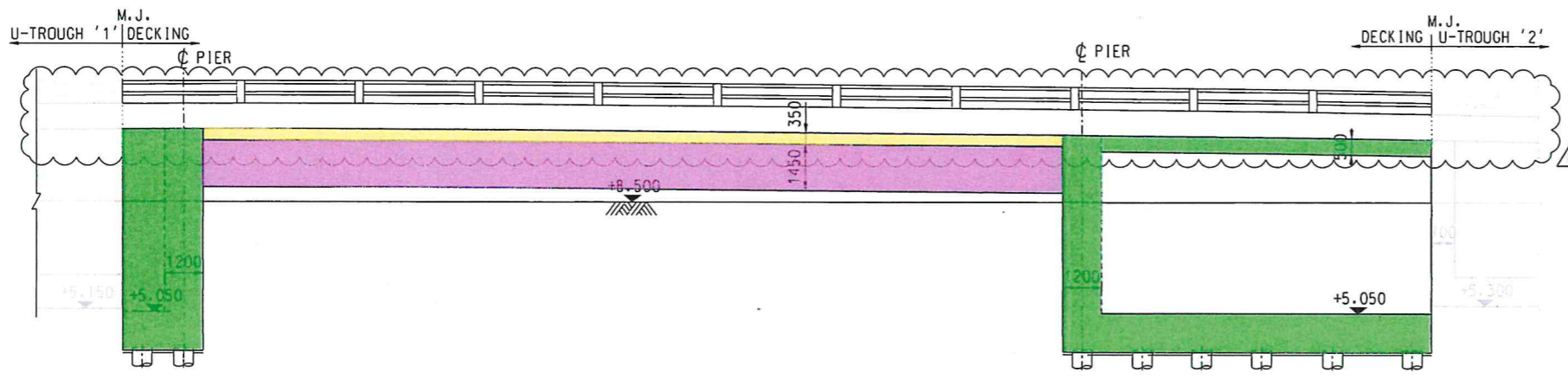

ELEVATION OF DECKING

This drawing has been prepared for the use of AECOM's client. It may not be used, modified, reproduced or relied upon by third parties, except as agreed by AECOM or as required by law. AECOM accepts no responsibility, and denies any liability whatsoever, to any party that uses or relies on this drawing without AECOM's express written consent. Do not scale this document. All measurements must be obtained from the stated dimensions.



Project Management Initials: Designer: DTPL Checked: CL Approved: IHWL  
 Plot File by: HuangJQ1 1/17/2020  
 PATH: P:\PROJECTS\60335576\Drawing\CONTRACT\CSA\2000\CSA\_UT\_2703.dgn  
 ISO A1 854mm x 841mm

NOTE:

1. THIS DRAWING TO BE READ IN CONJUNCTION WITH DRAWING NOS. 60335576/CSA/UT/2702 TO 2704.

**AECOM**

**PROJECT**  
 DEVELOPMENT OF KWU TUNG NORTH AND FANLING NORTH NEW DEVELOPMENT AREAS, PHASE 1

**CONTRACT TITLE:**  
 FANLING NORTH NEW DEVELOPMENT AREA, PHASE 1: FANLING BYPASS EASTERN SECTION (SHEK WU SAN TSUEN NORTH TO LUNG YEUK TAU)

**CLIENT**  
 土木工程拓展署  
 Civil Engineering and Development Department

**CONSULTANT**  
 AECOM Asia Company Ltd.  
 www.aecom.com

**SUB-CONSULTANTS**  
 分判工程顧問公司

**ISSUE/REVISION**

REV	DATE	DESCRIPTION	CHK
-	APR-20	SUBMISSION TO EPD	CL

**STATUS**

**SCALE**  
 比例: A1 1:50  
**DIMENSION UNIT**  
 尺寸單位: MILLIMETRES

**KEY PLAN**

**PROJECT NO.**  
 項目編號: 60335576  
**CONTRACT NO.**  
 合約編號: ND/2019/04

**SHEET TITLE**  
 圖紙名稱: DECKING ACROSS SIU HANG SAN TSUEN WATERCOURSE - GENERAL ARRANGEMENT

**SHEET NUMBER**  
 圖紙編號: FIGURE 5

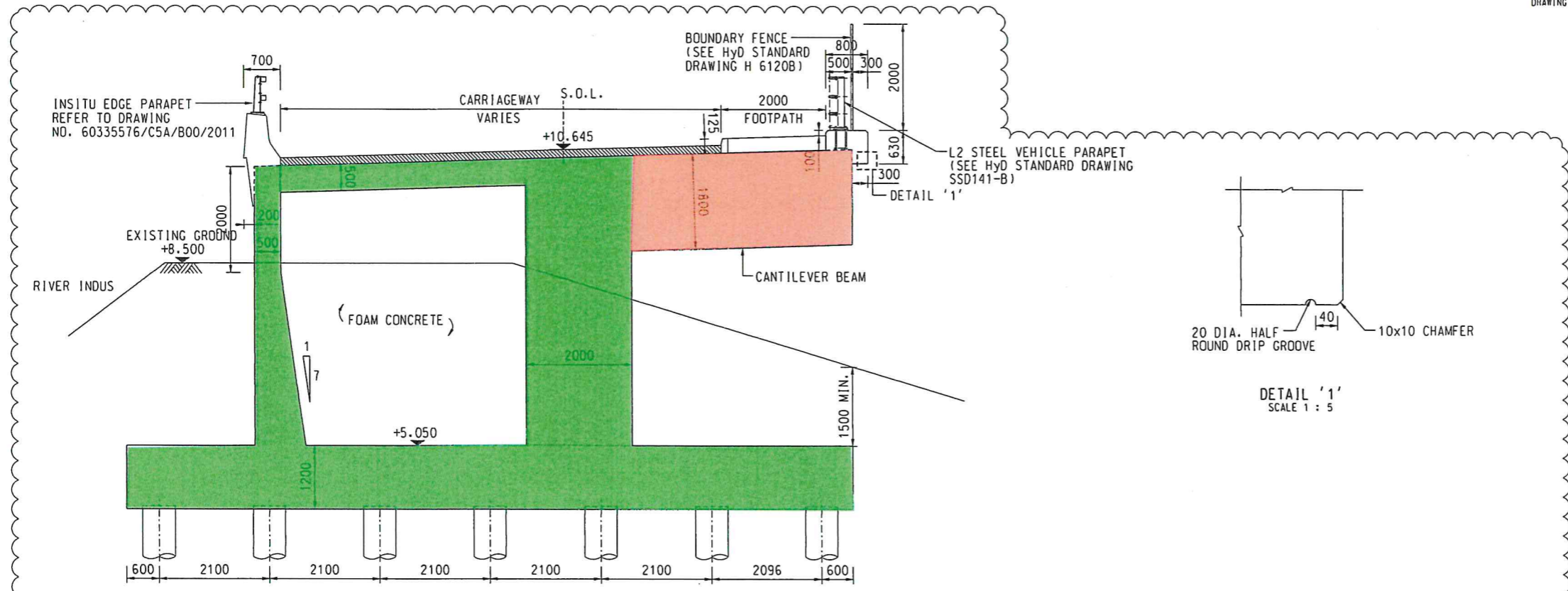

SECTION A - A

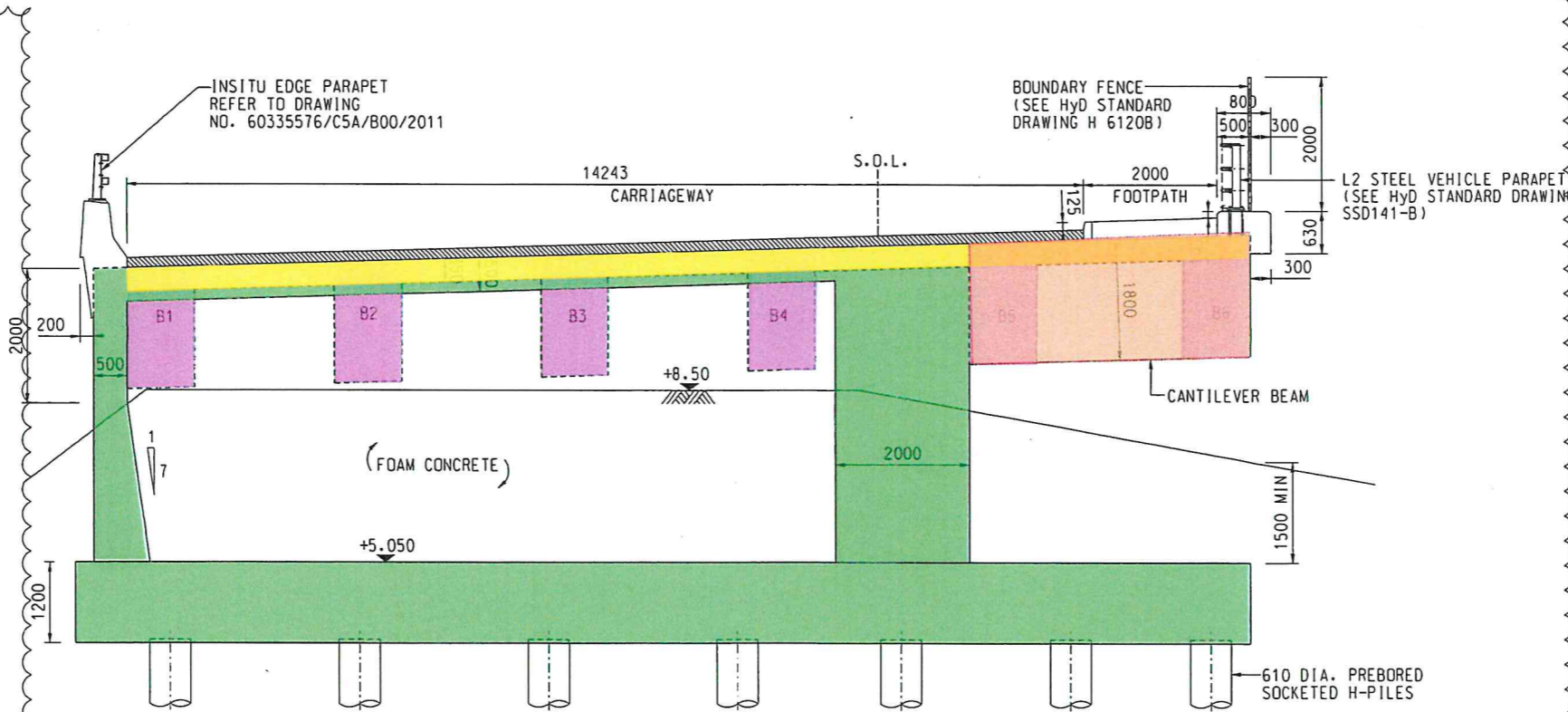

SECTION B - B

This drawing has been prepared for the use of AECOM's client. It may not be used, modified, reproduced or relied upon by third parties, except as agreed by AECOM or as required by law. AECOM accepts no responsibility, and denies any liability whatsoever, for any party that uses or relies on this drawing without AECOM's express written consent. Do not scale this document. All measurements must be obtained from the stated dimensions.



ISO A1 594mm x 841mm  
 Approved: HWL  
 Checked: CL  
 Designer: DTP/L  
 Project Management Initials:

**NOTE:**

1. THIS DRAWING TO BE READ IN CONJUNCTION WITH DRAWING NOS. 60335576/C5A/UT/2702 TO 2704.

**PROJECT**  
 項目  
**DEVELOPMENT OF KWU TUNG NORTH AND FANLING NORTH NEW DEVELOPMENT AREAS, PHASE 1**

**CONTRACT TITLE:**  
 FANLING NORTH NEW DEVELOPMENT AREA, PHASE 1: FANLING BYPASS EASTERN SECTION (SHEK WU SAN TSUEN NORTH TO LUNG YEUK TAU)

**CLIENT**  
 業主  
**CEDD** 土木工程拓展署  
 Civil Engineering and Development Department

**CONSULTANT**  
 工程顧問公司  
 AECOM Asia Company Ltd.  
 www.aecom.com

**SUB-CONSULTANTS**  
 分判工程顧問公司

**ISSUE/REVISION**  
 修訂

NO.	DATE	DESCRIPTION	CHK.
-	APR-20	SUBMISSION TO EPD	CL

UR	DATE	DESCRIPTION	CHK.

**STATUS**  
 狀態

**SCALE**  
 比例  
 A1 AS SHOWN  
**DIMENSION UNIT**  
 尺寸單位  
 MILLIMETRES

**KEY PLAN**  
 索引圖

**PROJECT NO.**  
 項目編號  
 60335576  
**CONTRACT NO.**  
 合約編號  
 ND/2019/04

**SHEET TITLE**  
 圖紙名稱  
 DECKING ACROSS SIU HANG SAN TSUEN WATERCOURSE - GENERAL ARRANGEMENT

**SHEET NUMBER**  
 圖紙編號

FIGURE 6

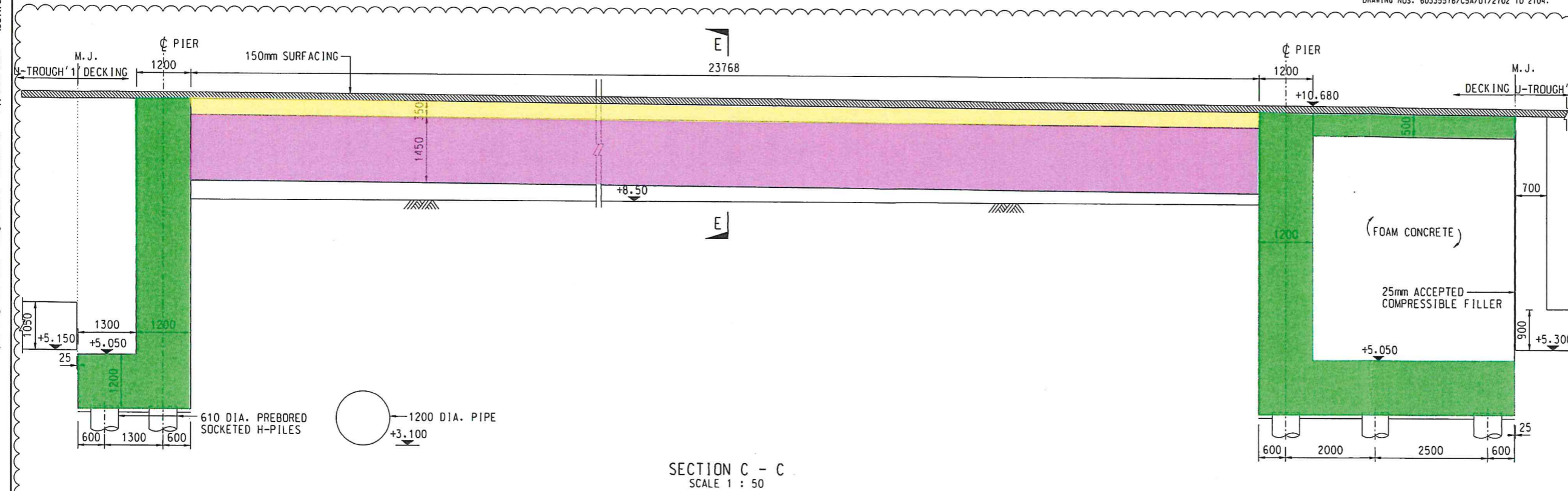

**SECTION C - C**  
 SCALE 1 : 50

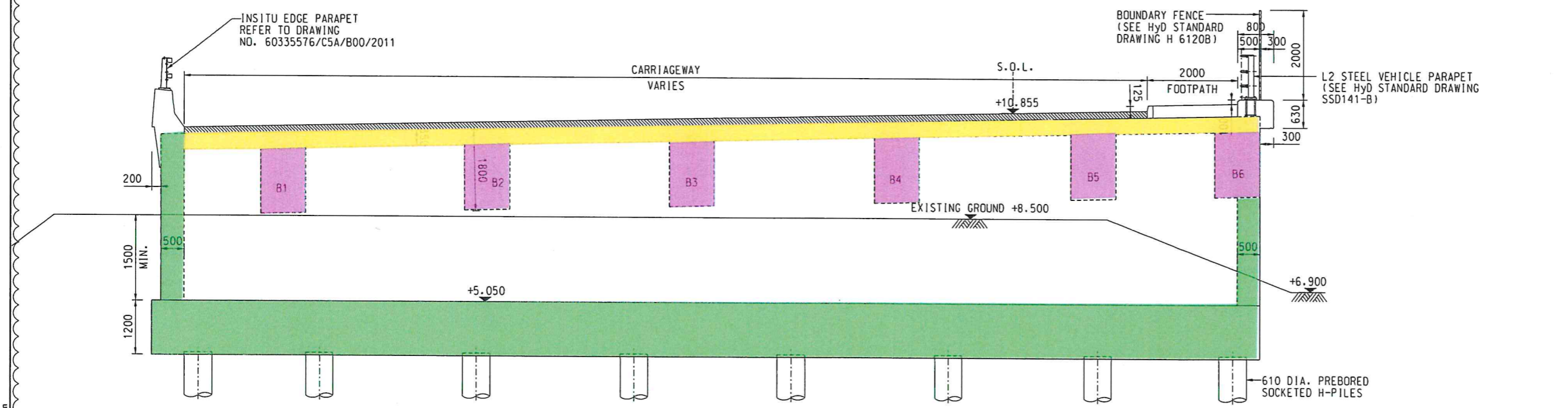

**SECTION D - D**  
 SCALE 1 : 50

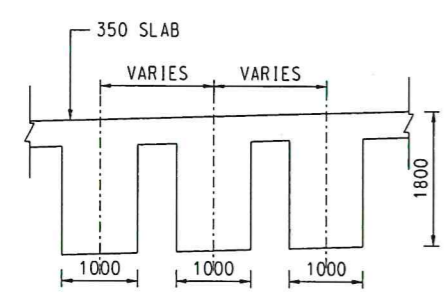

**SECTION E - E**  
 SCALE 1 : 50

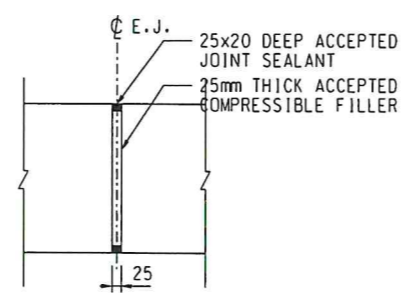

**EXPANSION JOINT DETAILS BETWEEN FOAM CONCRETE AND END WALL OF U-TROUGH '2'**  
 SCALE 1 : 10

Plot File by: Huang, J01\_11/17/2020  
 PATH: P:\PROJECTS\60335576\DRAWING\CONTRACT\C5A\2000\C5A\_UT\_2704.dgn

This drawing has been prepared for the use of AECOM's client. It may not be used, modified, reproduced or used by third parties, except as approved by AECOM or as required by law. AECOM accepts no responsibility, and denies any liability, whatsoever, to any party for use or reuse of this drawing without AECOM's express written consent. Do not scale this document. All measurements must be checked from the stated dimensions.



Project Management Initials: Designer: JCT Checked: RPCM Approved: HWL  
 ISO A1 594mm x 841mm

Plot File by: ZENGLY2\_2020/02/10  
 PATH: P:\PROJECTS\60335576\DRAWING\CONTRACT\CSA\100\CSA\_C00\_1203.dgn

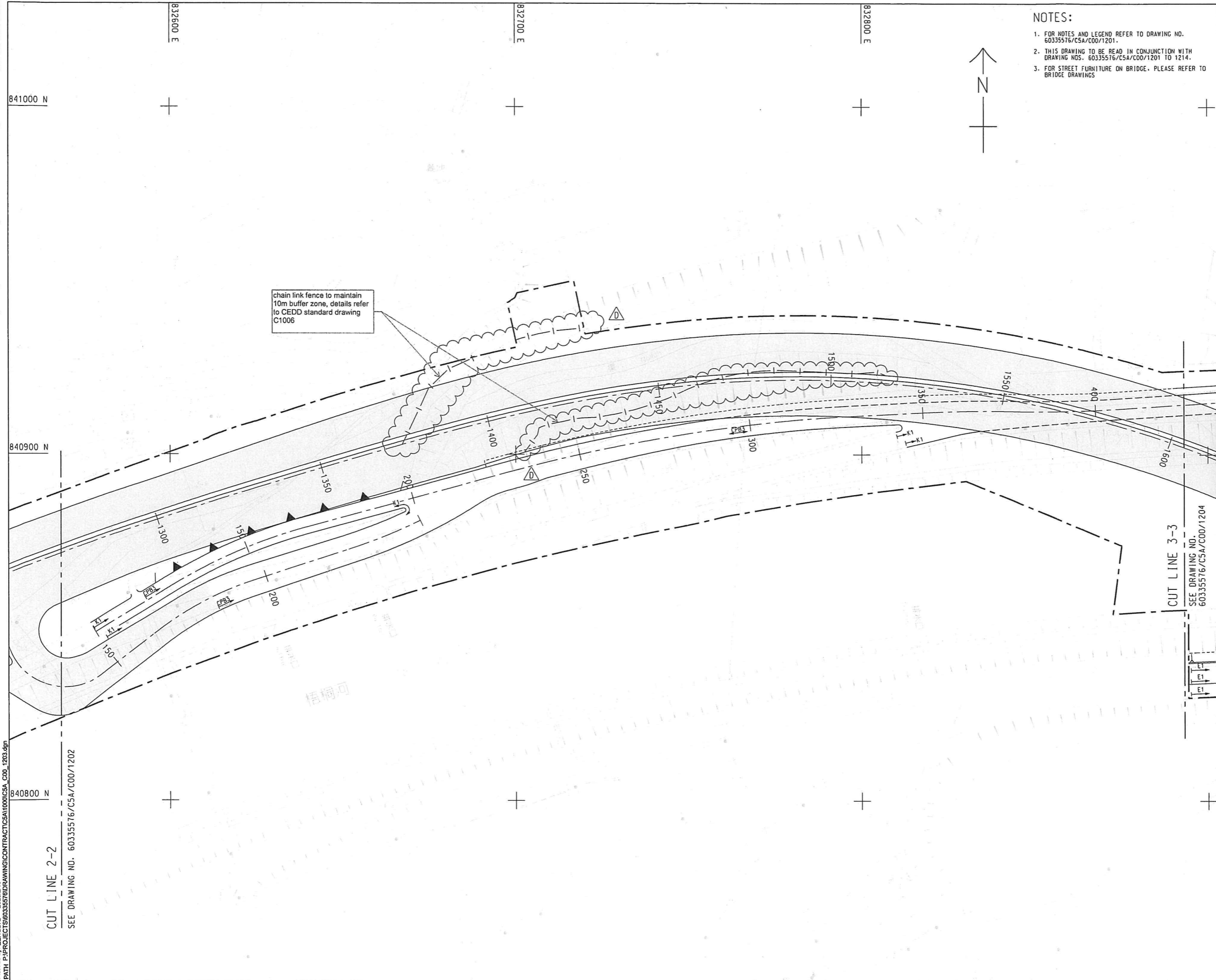

- NOTES:**
1. FOR NOTES AND LEGEND REFER TO DRAWING NO. 60335576/CSA/C00/1201.
  2. THIS DRAWING TO BE READ IN CONJUNCTION WITH DRAWING NOS. 60335576/CSA/C00/1201 TO 1214.
  3. FOR STREET FURNITURE ON BRIDGE, PLEASE REFER TO BRIDGE DRAWINGS

**AECOM**

**PROJECT**  
 DEVELOPMENT OF KWU TUNG NORTH AND FANLING NORTH NEW DEVELOPMENT AREAS, PHASE 1

**CONTRACT TITLE:**  
 FANLING NORTH NEW DEVELOPMENT AREA, PHASE 1: FANLING BYPASS EASTERN SECTION (SHEK WU SAN TSUEN NORTH TO LUNG YEUK TAU)

**CLIENT**  
 土木工程拓展署  
 CEDD Civil Engineering and Development Department

**CONSULTANT**  
 工程顧問公司  
 AECOM Asia Company Ltd.  
 www.aecom.com

**SUB-CONSULTANTS**  
 分判工程顧問公司

**ISSUE/REVISION**

NO.	DATE	DESCRIPTION	CHK.
-	APR-20	SUBMISSION TO EPD	RPCM

**STATUS**  
 備註

**SCALE**  
 比例: A1 1 : 500

**DIMENSION UNIT**  
 尺寸單位: METRES

**KEY PLAN** A1 1 : 70000

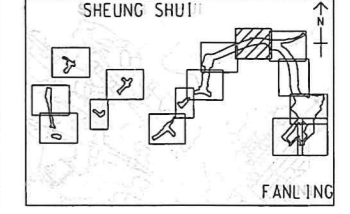

**PROJECT NO.**  
 項目編號: 60335576

**CONTRACT NO.**  
 合約編號: ND/2019/04

**SHEET TITLE**  
 圖紙名稱: PERMANENT FENCING ARRANGEMENT

**SHEET NUMBER**  
 圖紙編號: FIGURE 7

This drawing has been prepared for the use of AECOM's client. It may not be used, modified, reproduced or relied upon by third parties, except as agreed by AECOM or as directed by law. AECOM accepts no responsibility for, and makes no warranty whatsoever, in any part of this drawing, but uses or relies on this drawing without AECOM's express written consent. Do not use this document. All measurements must be obtained from the actual dimensions.

**ISSUE/REVISION**

NO.	DATE	DESCRIPTION	CHK
-	APR-20	SUBMISSION TO EPD	CL
U/R	日期	內容摘要	審核

**STATUS**  
 階段

**SCALE**  
 比例  
 A1 1:200

**DIMENSION UNIT**  
 尺寸單位  
 MILLIMETRES

**KEY PLAN**  
 索引圖

**PROJECT NO.**  
 項目編號  
 60335576

**CONTRACT NO.**  
 合約編號  
 ND/2019/04

**SHEET TITLE**  
 圖紙名稱  
**PERMANENT FENCING ON DECKING STRUCTURE**

**SHEET NUMBER**  
 圖紙編號  
**FIGURE 8**

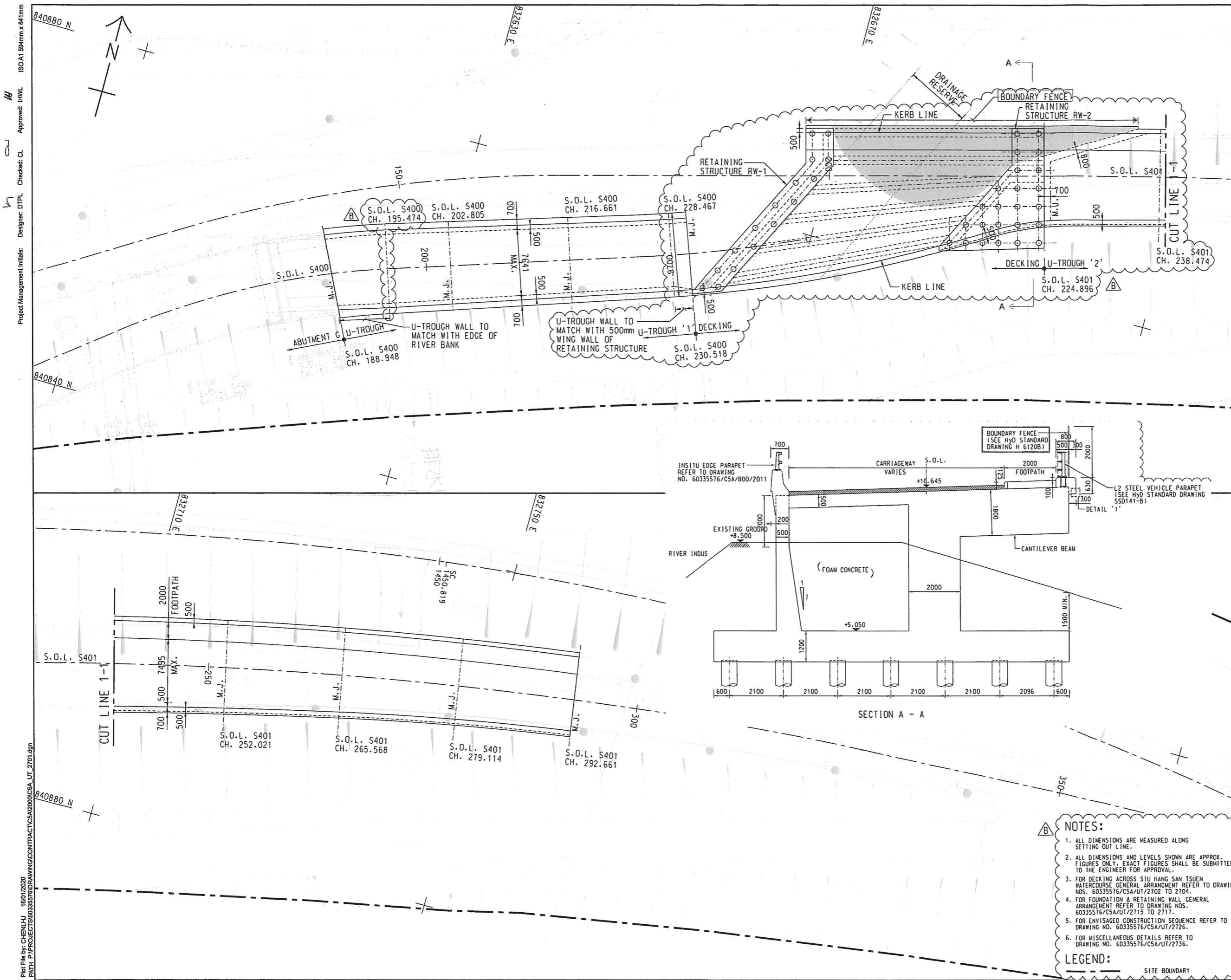

- NOTES:**
- ALL DIMENSIONS ARE MEASURED ALONG SETTING OUT LINE.
  - ALL DIMENSIONS AND LEVELS SHOWN ARE APPROX. FIGURES ONLY. EXACT FIGURES SHALL BE SUBMITTED TO THE ENGINEER FOR APPROVAL.
  - FOR DECKING ACROSS SIU HANG SAN TSUEN WATERCOURSE GENERAL ARRANGMENT REFER TO DRAWING NOS. 60335576/CSA/UT/2702 TO 2704.
  - FOR FOUNDATION & RETAINING WALL GENERAL ARRANGMENT REFER TO DRAWING NOS. 60335576/CSA/UT/2715 TO 2717.
  - FOR ENVISAGED CONSTRUCTION SEQUENCE REFER TO DRAWING NO. 60335576/CSA/UT/2726.
  - FOR MISCELLANEOUS DETAILS REFER TO DRAWING NO. 60335576/CSA/UT/2736.
- LEGEND:**
- SITE BOUNDARY

ISO A1 594mm x 841mm  
 Approved: HWL  
 Checked: CL  
 Designer: DTP  
 Project Management Initials:  
 18/01/2020  
 CHENLHJ  
 P:\PROJECTS\60335576\DRAWING\CONTRACT\CSA\2000\CSA\_UT\_2701.dgn

This drawing has been prepared for the use of AECOM's client. It may not be used, modified, reproduced or relied upon by third parties, except as agreed by AECOM or as required by law. AECOM accepts no responsibility, and denies any liability whatsoever, for any party that uses or relies on this drawing without AECOM's express written consent. Do not scale this document. All measurements must be obtained from the stated dimensions.



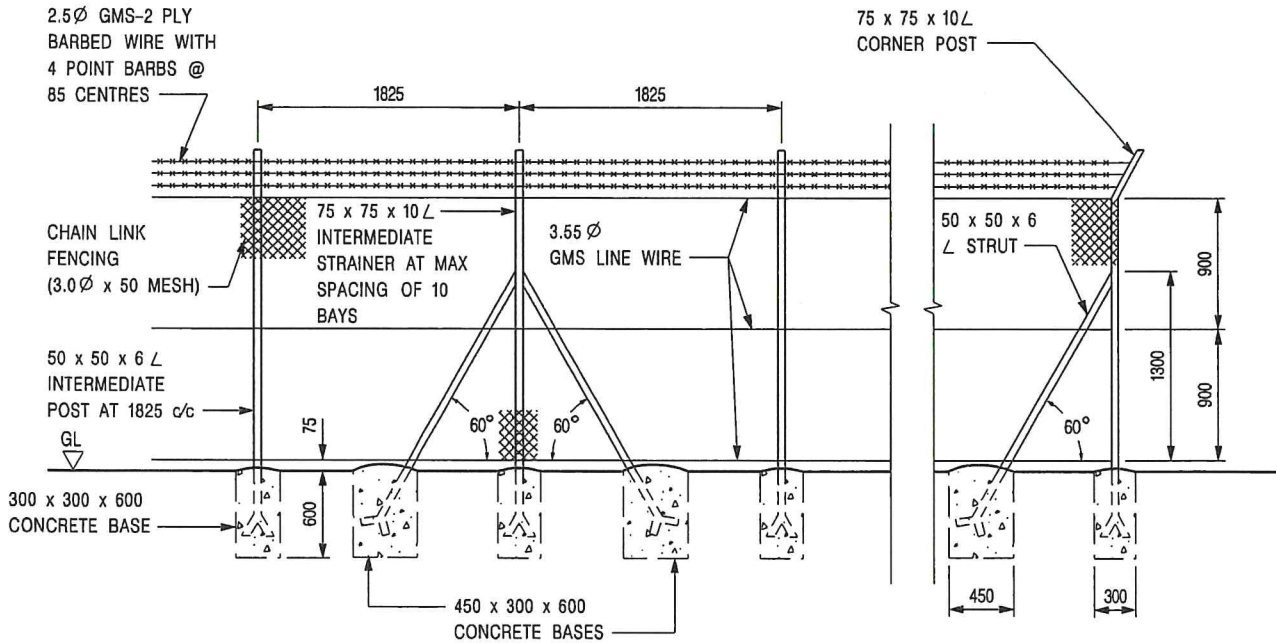

**ELEVATION OF INTERMEDIATE POST  
INTERMEDIATE STRAINER & CORNER POST**

(SCALE 1 : 50 )

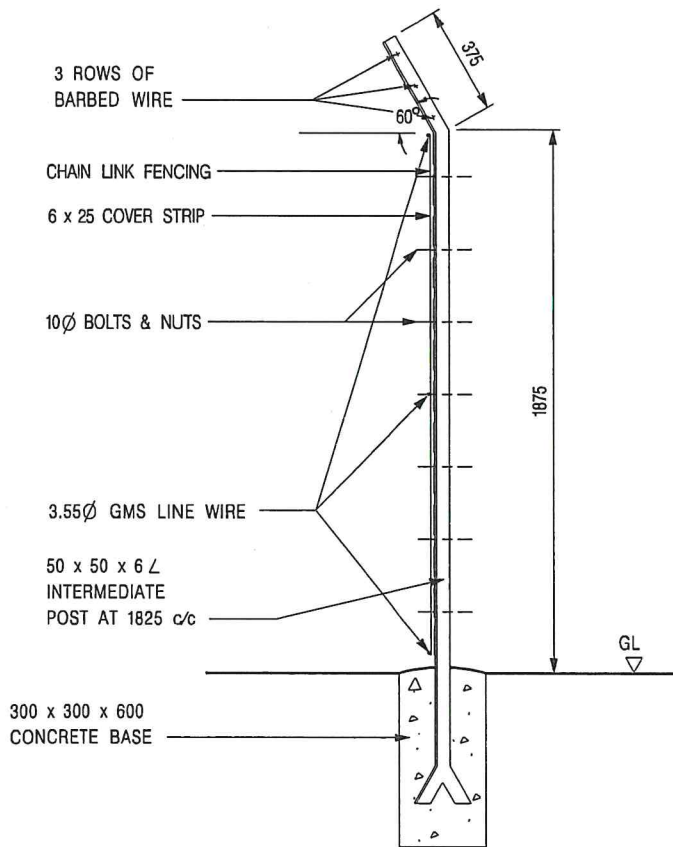

**INTERMEDIATE POST**

(SCALE 1 : 25 )

**NOTATION :**

GMS - GALVANIZED MILD STEEL

**NOTES :**

1. ALL DIMENSIONS ARE IN MILLIMETRES.
2. ALL CONCRETE SHALL BE GRADE 20 / 20. THE USE OF RECYCLED AGGREGATES SHALL BE CONSIDERED.
3. ALL POSTS AND FENCES SHALL BE HOT DIP GALVANIZED TO BS EN ISO 1461.
4. WELDS SHALL BE WIRE BRUSHED AND PAINTED WITH TWO COATS OF ALUMINIUM MASTIC PAINT.
5. ALL STEELWORK SHALL BE OF GRADE S275 TO BS EN 10025.

C	NOTE 5 AMENDED	Original Signed	09.2018
B	NOTE 3 AMENDED; NOTE 5 ADDED	Original Signed	03.2015
A	NAME OF DEPARTMENT AMENDED	Original Signed	02.2005
REF.	REVISION	SIGNATURE	DATE

**CHAIN LINK FENCE**



**CIVIL ENGINEERING AND  
DEVELOPMENT DEPARTMENT**

**SCALE AS SHOWN**

**DRAWING NO.**

**DATE JAN 1991**

**C1006C**

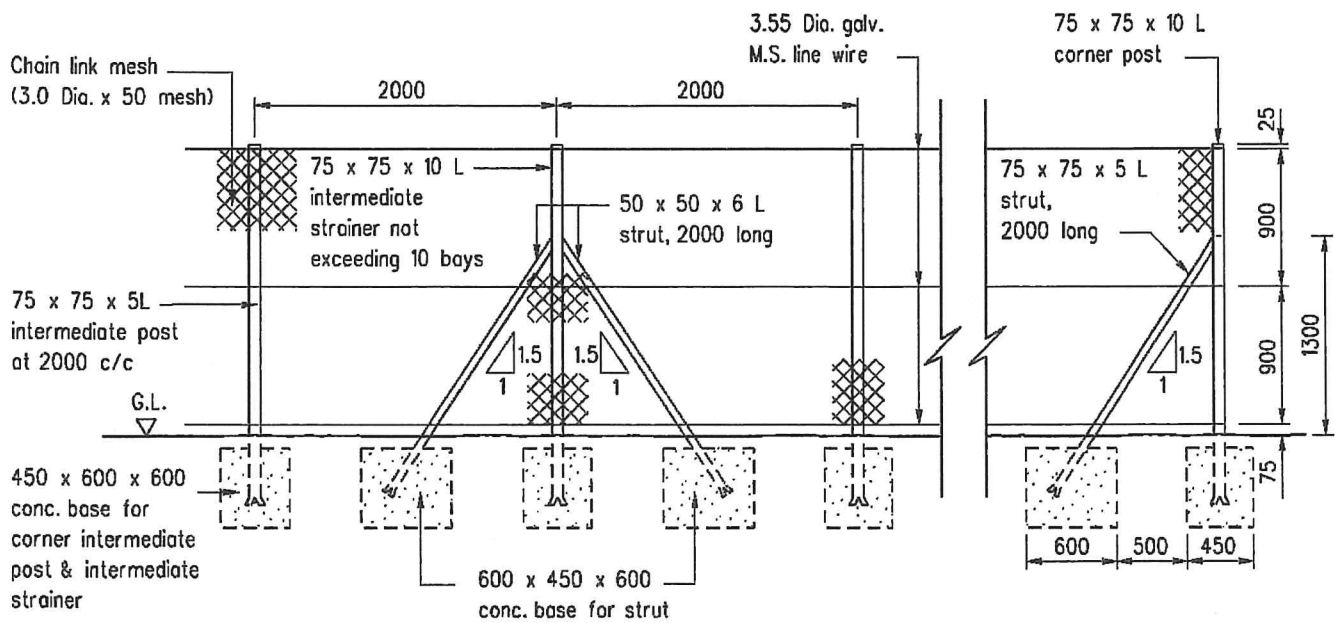

### ELEVATION OF INTERMEDIATE POST INTERMEDIATE STRAINER & CORNER POST

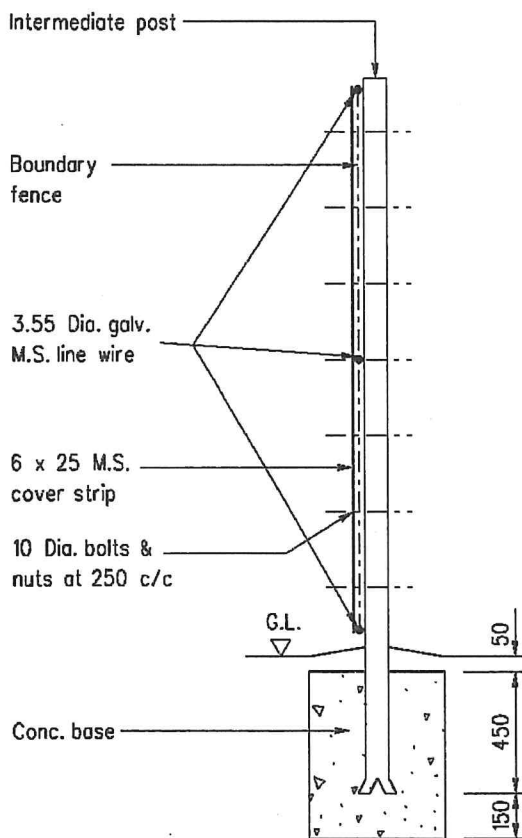

Scale 1:50

**Notes :**

1. Dimensions are in millimetres.
2. All welds to be ground smooth.
3. Steel to be grade 43 BS 4360.
4. All site welds to be treated with two coats of zinc rich paint before application of paint system.
5. Steelwork for fencing including wires to be hot dip galvanized to BS EN ISO 1461:1999.
6. Chain link mesh to be zinc coated type GLS180 of BS1722 Part 1.
7. Concrete to be grade 30/20.
8. Where the concrete footing is located in block paved footpath, the footing should be lowered to allow for the paving blocks and the sand course.

### INTERMEDIATE POST

Scale 1:25

B	Note 5 updated		Sep 07
A	Note 8 added		Nov 99
	Former Drg. No. H6013 with general revision		Jun 94
REF.	REVISION	SIGNATURE	DATE

## BOUNDARY FENCE

### HIGHWAYS DEPARTMENT

REFERENCE	DRAWING No.	CAD
SCALE	H 6120B	
As shown		