

Civil Engineering and Development Department

**Agreement No. CE 59/2015 (EP)
Environmental Team for
Tseung Kwan O – Lam Tin Tunnel
Design and Construction**

**Monthly Environmental Monitoring and
Audit Report for
June 2020
(version 1.0)**

Approved By



(Dr. HF Chan,
Environmental Team Leader)

REMARKS:

The information supplied and contained within this report is, to the best of our knowledge, correct at the time of printing.

CINOTECH accepts no responsibility for changes made to this report by third parties.

CINOTECH CONSULTANTS LTD
Room 1710, Technology Park,
18 On Lai Street,
Shatin, NT, Hong Kong
Tel: (852) 2151 2083 Fax: (852) 3107 1388
Email: info@cinotech.com.hk



Civil Engineering and Development Department
East Development Office
8/F, South Tower, West Kowloon Government Offices
11 Hoi Ting Road
Yau Ma Tei
Kowloon

Your reference:

Our reference: HKCEDD08/50/106649

Date: 16 July 2020

Attention: Mr Simon Wong

BY FAX & POST
(Fax no.: 2739 0076)

Dear Sirs

Agreement No.: NTE 06/2016
Independent Environmental Checker for Tseung Kwan O – Lam Tin Tunnel
Monthly Environmental Monitoring and Audit Report for June 2020 (version 1.0)

We refer to emails of 14 and 15 July 2020 from Cinotech Consultants Limited attaching the Monthly Environmental Monitoring and Audit Report for June 2020 (version 1.0).

We have no further comment and hereby verify the captioned report in accordance with Clause 4.4 of the Environmental Permit no. EP-458/2013/C.

Should you have any queries, please do not hesitate to contact the undersigned or our Mr Ricky Lau on 2618 2831.

Yours faithfully
ANewR CONSULTING LIMITED

Adi Lee
Independent Environmental Checker

LYMA/LCCR/csym

cc CEDD – Mr Simon Wong (email: simonwong@cedd.gov.hk)
AECOM – Mr K Y Chan (email: ky.chan@tko-ltt1-aecom.com)
AECOM – Mr Dominic Lam (email: dominic.cw.lam@tko-ltt1-aecom.com)
AECOM – Ms Mandy Fu (email: mandy.ky.fu@tko-ltt1-aecom.com)
AECOM – Mr Alex Ho (email: alex.kl.ho@tko-ltt1-aecom.com)
Cinotech – Dr H F Chan (email: hf.chan@cinotech.com.hk)
Cinotech – Mr K S Lee (email: ks.lee@cinotech.com.hk)

TABLE OF CONTENTS

EXECUTIVE SUMMARY.....	1
Introduction.....	1
Environmental Monitoring Works.....	1
Key Information in the Reporting Month.....	4
Key Construction Work in the reporting month & the next reporting month.....	4
Future Key Issues.....	7
1. INTRODUCTION.....	10
Purpose of the Report.....	10
Structure of the Report.....	10
2. PROJECT INFORMATION.....	12
Background.....	12
Project Organizations.....	12
Construction Activities undertaken during the Reporting Month.....	13
Status of Environmental Licences, Notification and Permits.....	15
Summary of EM&A Requirements.....	15
3. AIR QUALITY.....	18
Monitoring Requirements.....	18
Monitoring Locations.....	18
Monitoring Equipment.....	18
Monitoring Parameters and Frequency.....	19
Monitoring Methodology.....	19
Results and Observations.....	22
4. NOISE.....	23
Monitoring Requirements.....	23
Monitoring Locations.....	23
Monitoring Equipment.....	23
Monitoring Methodology and QA/QC Procedure.....	24
Results and Observations.....	25
5. WATER QUALITY.....	28
Monitoring Requirements.....	28
Monitoring Locations.....	29
Monitoring Equipment.....	29
Monitoring Parameters and Frequency.....	31
Monitoring Methodology.....	31
Laboratory Analytical Methods.....	32
QA/QC Requirements.....	32
Decontamination Procedures.....	32
Sampling Management and Supervision.....	32
Results and Observations.....	33
6. ECOLOGY.....	36
Post-Translocation Coral Monitoring.....	36

7. CULTURAL HERITAGE	37
Monitoring Requirement.....	37
Monitoring Locations.....	37
Monitoring Equipment.....	37
Monitoring Methodology.....	38
Alert, Alarm and Action Levels.....	38
Results.....	38
Mitigation Measures for Cultural Heritage.....	38
8. LANDSCAPE AND VISUAL IMPACT REQUIREMENTS.....	39
9. LANDFILL GAS MONITORING.....	40
Monitoring Requirement.....	40
Monitoring Parameters and Frequency.....	40
Monitoring Locations.....	40
Monitoring Equipment.....	40
Results and Observations.....	41
10. ENVIRONMENTAL AUDIT.....	42
Site Audits.....	42
Implementation Status of Environmental Mitigation Measures.....	42
11. WASTE MANAGEMENT.....	43
12. ENVIRONMENTAL NON-CONFORMANCE.....	44
Summary of Exceedances.....	44
Summary of Environmental Non-Compliance.....	44
Summary of Environmental Complaint.....	44
Summary of Environmental Summon and Successful Prosecution.....	44
13. FUTURE KEY ISSUES.....	45
Key Issues for the Coming Month.....	46
14. CONCLUSIONS AND RECOMMENDATIONS.....	48
Conclusions.....	48
Recommendations.....	49

LIST OF TABLES

Table I	Non-compliance (exceedance) Recorded for the Project in the Reporting Month
Table II	Key Information in the Reporting Month
Table III	Summary Table for Complaint Details in the Reporting Month
Table IV	Summary Table for Key Construction Work in the Reporting Month
Table V	Summary Table for Site Activities in the next Reporting Period
Table 2.1	Key Project Contacts
Table 2.2	Summary Table for Major Site Activities in the Reporting Month
Table 2.3	Construction Programme Showing the Inter-Relationship with Environmental Protection/Mitigation Measures
Table 2.4	Summary of the Status of Environmental Licences, Notification and Permits
Table 3.1	Locations for Air Quality Monitoring
Table 3.2	Air Quality Monitoring Equipment
Table 3.3	Impact Dust Monitoring Parameters, Frequency and Duration
Table 3.4	Major Dust Source during Air Quality Monitoring
Table 4.1	Noise Monitoring Stations
Table 4.2	Noise Monitoring Equipment
Table 4.3	Noise Monitoring Parameters, Frequency and Duration
Table 4.4	Major Noise Source during Noise Monitoring
Table 4.5	Baseline Noise Level and Noise Limit Level for Monitoring Stations
Table 4.6	Baseline Noise Level and Noise Limit Level for Monitoring Stations (Evening-time & Daytime (Holiday))
Table 4.7	Baseline Noise Level and Noise Limit Level for Monitoring Stations (Night-time)
Table 5.1	Not Used
Table 5.2	Marine Water Quality Monitoring Stations
Table 5.3	Water Quality Monitoring Equipment
Table 5.4	Water Quality Monitoring Parameters and Frequency
Table 5.5	Methods for Laboratory Analysis for Water Samples
Table 5.6	Summary of Groundwater Quality Monitoring Results
Table 7.1	Cultural Heritage Monitoring Equipment
Table 7.2	AAA Levels for Monitoring for Cultural Heritage
Table 9.1	Landfill Gas Monitoring Equipment
Table 13.1	Summary Table for Site Activities in the next Reporting Period

LIST OF FIGURES

Figure 1	Site Layout Plan
Figure 1a	Site Portions under Works Contract No. NE/2015/01 (Lam Tin Side)
Figure 1b	Site Portions under Works Contract No. NE/2015/01 (Tseung Kwan O Side)
Figure 1c	Site Portions under Works Contract No. NE/2015/02
Figure 1d	Site Portions under Works Contract No. NE/2015/03
Figure 1e	Site Portions under Works Contract No. NE/2017/01
Figure 1f	Site Portions under Works Contract No. NE/2017/01
Figure 1g	Site Portions under Works Contract No. NE/2017/02
Figure 1h	Site Portions under Works Contract No. NE/2017/02
Figure 2	Locations of Air Quality Monitoring Stations
Figure 3	Locations of Construction Noise Monitoring Stations
Figure 4	Not Used
Figure 5	Locations of Marine Water Quality Monitoring Stations
Figure 6	Locations of Landfill Gas Monitoring
Figure 7	Location of Post-translocation Coral Monitoring
Figure 8	Location of Monitoring for Cultural Heritage
Figure 9	Not Used

LIST OF APPENDICES

Appendix A	Action and Limit Levels
Appendix B	Copies of Calibration Certificates
Appendix C	Weather Information
Appendix D	Environmental Monitoring Schedules
Appendix E	1-hour TSP Monitoring Results and Graphical Presentations
Appendix F	24-hour TSP Monitoring Results and Graphical Presentations
Appendix G	Noise Monitoring Results and Graphical Presentations
Appendix H	Not Used
Appendix I	Marine Water Quality Monitoring Results and Graphical Presentations
Appendix J	Not Used
Appendix K	Summary of Exceedance
Appendix L	Site Audit Summary
Appendix M	Event and Action Plans
Appendix N	Implementation Schedule And Recommended Mitigation Measures
Appendix O	Summaries of Environmental Complaint, Warning, Summon and Notification of Successful Prosecution
Appendix P	Waste Generation in the Reporting Month
Appendix Q	Tentative Construction Programme
Appendix R	Record of Landfill Gas Monitoring by Contractor
Appendix S	Not Used
Appendix T	Cultural Heritage Monitoring Results
Appendix U	Piezometer Monitoring Results
Appendix V	Surface Runoff Management Plan

EXECUTIVE SUMMARY

Introduction

1. This is the 44th Environmental Monitoring and Audit (EM&A) Report prepared by Cinotech Consultants Limited for the “Agreement No. CE 59/2015 (EP) Environmental Team for Tseung Kwan O – Lam Tin Tunnel – Design and Construction” (hereinafter called “the Project”). This report documents the findings of EM&A Works conducted in June 2020.
2. During the reporting month, the following works contracts were undertaken:
 - Contract No. NE/2015/01 – Tseung Kwan O – Lam Tin Tunnel – Main Tunnel and Associated Works;
 - Contract No. NE/2015/02 – Tseung Kwan O – Lam Tin Tunnel – Road P2 and Associated Works;
 - Contract No. NE/2015/03 – Tseung Kwan O – Lam Tin Tunnel – Northern Footbridge;
 - Contract No. NE/2017/01 – Tseung Kwan O – Lam Tin Tunnel –Tseung Kwan O Interchange and Associated Works
 - Contract No. NE/2017/02 – Tseung Kwan O – Lam Tin Tunnel – Road P2/D4 and Associated Works.
 - Contract No. NE/2017/06 – Tseung Kwan O – Lam Tin Tunnel – Traffic Control and Surveillance System(TCSS) and Associated Works
 - Contract No. NE/2017/07 – Cross Bay Link, Tseung Kwan O – Main Bridge and Associated Works.

Environmental Monitoring Works

3. Environmental monitoring for the Project was performed in accordance with the EM&A Manual and the monitoring results were checked and reviewed. Site Inspections/Audits were conducted once per week. The implementation of the environmental mitigation measures, Event Action Plans and environmental complaint handling procedures were also checked.
4. Summary of the non-compliance (exceedance) in the reporting month for the Project is tabulated in **Table I**.

Table I Non-compliance (exceedance) Record for the Project in the Reporting Month

Environmental Monitoring	No. of Non-compliance (Exceedance)		No. of Non-compliance (Exceedance) due to Construction Activities of this Project		Action Taken
	Action Level	Limit Level	Action Level	Limit Level	
Air Quality	0	0	0	0	N/A
Noise	3	0	3	0	Refer to Appendix K & O
Marine Water Quality	50	142	0	0	Refer to Appendix K
Groundwater Level Monitoring (Piezometer Monitoring)	0	N/A ¹	0	N/A ¹	N/A
Ecological	N/A	N/A	N/A	N/A	N/A
Cultural Heritage	0	0	0	0	N/A
Landfill Gas	0	0	0	0	N/A

Note:(1) No Limit Level for Groundwater Level Monitoring (Piezometer Monitoring).

Air Quality Monitoring

- No Action/Limit Level exceedance for 1-hour TSP monitoring was recorded.
- No Action/Limit Level exceedance for 24-hour TSP monitoring was recorded.

Construction Noise Monitoring

- Three (3) Action Level exceedances were recorded due to the documented complaints received in this reporting month. The Summary of Documented Complaints in Reporting Month is tabulated in Table III.
- No Limit Level exceedance for day time and no limit level exceedance for night time construction noise monitoring were recorded in the reporting month.

Water Quality Monitoring

- Groundwater quality monitoring had been suspended since October 2019 upon the agreement by EPD. Further details should be founded at **Section 5.1**.
- All marine water quality monitoring was conducted as scheduled in the reporting month. There were fifty (50) Action Level and one hundred and forty-two (142) Limit Level exceedances in Monitoring Stations (M) during marine water quality monitoring. During this reporting month, no sand plume was observed during the water quality monitoring and site audits, therefore there is no direct evidence that the recent exceedances were due to the construction works of the Project. Details of this investigation are presented in **Section 5**. Daily silt curtain inspection and weekly diving inspection have been carried out by contractor, the record, as reviewed by the site auditors, indicated that silt curtains were found in good conditions.

-
11. Construction phase daily piezometer monitoring by the Contractor commenced in June 2018. It has switched to monthly basis since 3 October 2018 as the construction activity was 120m away from the piezometer gate. The daily piezometer monitoring has resumed on 19 November 2018, as the construction activity was within 50m. No Action Level exceedance was recorded in the reporting month.

Ecological Monitoring

12. Post-translation coral monitoring survey shall be conducted once every 3 months for a period of 12 months after completion of coral translocation. The post-translocation coral monitoring surveys were completed in November 2017.

Monitoring on Cultural Heritage

13. Monitoring of impacts on Cultural Heritage at Cha Kwo Ling Tin Hau Temple commenced in May 2017. No Alert, Alarm and Action (AAA) Level exceedance was recorded in the reporting month.

Landscape and Visual Monitoring and Audit

14. The implementation of landscape and visual mitigation measures was checked during the environmental site inspections. Recommended follow-up actions have been discharged by the Contractor. Details of the audit findings and implementation status are presented in Section 10.

Landfill Gas Monitoring

15. Monitoring of landfill gases commenced in December 2016 and were carried out by the Contractor at excavation location, Portion III. No Limit Level exceedance was recorded.

Environmental Site Inspection

16. Joint weekly site inspections were conducted by representatives of the Contractor, Engineer and Environmental Team. The representative of the IEC joined the site inspection for NE/2015/01, NE/2015/02, NE/2017/01 and NE/2017/02 on 24, 18, 18 and 18 June 2020 respectively. Details of the audit findings and implementation status are presented in **Section 10**.

Waste Management

17. Wastes generated from this Project include inert construction and demolition (C&D) materials, non-inert C&D materials and marine sediment. Details of waste management data is presented in **Section 11** and **Appendix P**.

Key Information in the Reporting Month

18. Summary of key information in the reporting month is tabulated in **Table II**

Table II Key Information in the Reporting Month

Monthly Complaints	Event Details		Action Taken	Status
	Number	Nature		
June 2020	6	Air / Noise / Water/ Odour	Details refer to App O	Draft CIRs submitted/ On-going
May 2020	4	Air / Noise	Details refer to App O	Draft CIRs submitted/ On-going
April 2020	4 ²	Air / Noise / Light / Odour	Details refer to App O	Draft CIRs submitted/ Closed
March 2020	11	Noise / Odour / Water	Details refer to App O	Draft CIRs submitted/ Closed
February 2020	4	Noise	Details refer to App O	Closed
January 2020	6 ¹	Noise	Details refer to App O	Closed
December 2019	5	Noise	Details refer to App O	Closed
Notifications of any summons & prosecutions received	0	---	N/A	N/A
1. One new complaint was received after the submission of the EMA Report (Jan 2020) 2. One of the complaint in April 2020 was missed out and discovered at mid-May 2020.				

19. Summary of complaints received in the reporting month is tabulated in **Table III**.

Table III Summary of Complaints Details in Reporting Month

Complaint	Investigation Findings	Follow-up Action / Mitigation Measure
Tseung Kwan O Side		
Suspected oil leakage at TKO south Open Sea	Investigation undergoing	
Suspected muddy water and noise nuisance due to speeding		
Long-term noise nuisance and insufficient noise mitigation measures		
Pungent smell suspected coming from the work sites	The preliminary result showed no direct relationship between the nuisance and the construction works. The details shall be referred to PCIR-A17.	NIL
Flooding within work site & suspected muddy water spillage	The flooding is a normal phenomenon as the site boundary have been embarked. The suspected muddy water is wide-spread among the open sea at TKO south and no exceedance of SS were recorded after the incident. The complaint is considered non-project-related and details shall be referred to CIR-W14.	The Contractor had checked the condition of the drainage and remove the sediment that may affect the performance of the drainage.

Complaint	Investigation Findings	Follow-up Action / Mitigation Measure
Lam Tin Side		
Noise nuisance at Morning nearby East Harbour Crossing	Investigation undergoing	

Key Construction Work in the reporting month & the next reporting month

20. Summary of key construction work in the reporting month is tabulated in **Table IV**.

Table IV Summary Table for Key Construction Work in the Reporting Month

Contract No.	Project Title	Site Activities (June 2020)	
NE/2015/01	Tseung Kwan O – Lam Tin Tunnel – Main Tunnel and Associated Works	Lam Tin Interchange	1) EHC2 U-Trough 2) Site Formation – Area 1G1, Area 1G2, Area 2, Area 3, Area 4 & Area 5 3) Administration Building
		Main Tunnel	4) Main Tunnel Excavation 5) Main Tunnel Lining Works
		TKO Interchange	6) Haul Road Construction and Site Formation & Slope Works 7) Bridge Construction 8) East Ventilation Building
NE/2015/02	Tseung Kwan O – Lam Tin Tunnel – Road P2 and Associated Works	1) Site formation works, road and drainage for Road P2 CH500-CH650 and SR1 2) R.C. Structure works for U-trough CH318 – CH363.50 3) Construction of utility trough and pre-cast concrete barrier at P2 U-trough CH411 – CH500 and SR2 CH170 – CH250 4) Installation of socketed H-pile at S200 CH821 – P2 CH105 5) Pre-boring for sheetpile at S200 CH821 – P2 CH105 6) Pre-boring for sheetpile at storm water manhole 9101 – 9103 7) Sloping seawall construction 8) Removal of temporary cofferdam 9) Backfilling the directional sign footing DS25, ADS22 10) Sheetpile installation at S200 CH821-P2 CH105 11) Installation of socketed H-pile at CT01 CH117 – CH336 12) TAM grouting works at CH105-CH318 cofferdam 13) Excavation for abutment 14) Construction of abutment 15) Construction of barrier at CH500 – CH650 16) Drainage works at SR1 footpath / cycle truck 17) Installation of ELS at cofferdam CH105 – CH318 18) Excavation of 3 rd layer of ELS at CH105 – CH318 cofferdam	

Contract No.	Project Title	Site Activities (June 2020)
		19) Backfilling works for reinstatement of Tong Yin Street 20) Construction of storm water drain system for SHH 9101 – 9103
NE/2015/03	Tseung Kwan O – Lam Tin Tunnel – Northern Footbridge	The construction works under the contract had been completed in December 2019. The EM&A works were terminated in late April 2020.
NE/2017/01	Tseung Kwan O – Lam Tin Tunnel – Tseung Kwan O Interchange and Associated Works	1) Construction of Pier 2) Construction of Pier Head Works 3) Bored Piling Works 4) Segment Erection Works 5) Dismantling of Temporary Working Platforms
NE/2017/02	Tseung Kwan O – Lam Tin Tunnel – Road P2/D4 and Associated Works	1) Inspection pit excavation and utility diversion works 2) Construction of drainage and watermain 3) Pile cap 4) Asphalt Paving 5) Pier, Staircase and Lift Shaft Construction 6) Road Works 7) Pre-bored Socket-H Pile
NE/2017/06	Tseung Kwan O – Lam Tin Tunnel – Traffic Control and Surveillance System(TCSS) and Associated Works	Nil

Future Key Issues

21. The future key environmental issues in the coming month include:

Table V Summary Table for Site Activities in the next Reporting Period

Contract No. and Project Title	Site Activities (July 2020)		Key Environmental Issues *
NE/2015/01 - Tseung Kwan O – Lam Tin Tunnel – Main Tunnel and Associated Works	Lam Tin Interchange	1) EHC2 U-Trough 2) Site Formation – Area 1G1, Area 1G2, Area 2, Area 3, Area 4 & Area 5 3) Administration Building	(A) / (B) / (C) / (D) / (E) / (G)
	Main Tunnel	4) Main Tunnel Excavation 5) Main Tunnel Lining Works	(B)
	TKO Interchange	6) Haul Road Construction and Site Formation & Slope Works 7) Bridge Construction 8) East Ventilation Building	(A) / (C) / (D) / (E) / (F) / (I)
NE/2015/02 - Tseung Kwan O – Lam Tin Tunnel – Road P2 and Associated Works	1) Construction of pillar box and ducting system at Portion IV adjacent to Ocean Shores EVA 2) Construction of utility trough and road barriers at road P2 CH411 – 500 and SR2 CH110 – CH170 (land section) 3) Site formation at Road P2 CH500-CH650 and SR1 4) Road and drainage works at Road P2 CH500 – 650, slip road SR1 footpath and cycle track, slip road SR2 CH250 – CH350 5) R.C. structure works for U-trough CH318- CH363 6) ELS at underpass P2 CH105 – CH318 7) Modification of dewatering system (P2 CH105 – CH318) 8) 3rd of excavation at CH105 – CH318 cofferdam 9) Sheetpile installation at S200 CH821 – P2 CH105 10) Installation of de-watering system at S200 CH821 – CH105 11) Installation of socketed H-pile at CT01 CH117 – CH336 12) Construction of abutment 13) Reposition of Tong Yin Street 14) Drainage works from SMH9101 – SMH9103 15) Installation of de-watering system at CH821 – CH105 16) Excavation & ELS installation works at CH821 – CH105 17) Construction of sloping seawall 18) Removal of temporary cofferdam 19) Construction of seawall coping 20) Installation of profile barrier at P2 CH500- CH650		(A) / (B) / (C) / (D) / (E) / (G) / (I)

Contract No. and Project Title	Site Activities (July 2020)	Key Environmental Issues *
	21) Construction of barrier at CH500 – CH650 22) Drainage works at SR1 footpath / cycle truck 23) Installation of ELS at cofferdam CH105 – CH318 24) Excavation of 3rd layer of ELS at CH105 – CH318 cofferdam 25) Backfilling works for reinstatement of Tong Yin Street 26) Construction of storm water drain system for SHH 9101 – 9103	
NE/2015/03 - Tseung Kwan O – Lam Tin Tunnel – Northern Footbridge	The construction works under the contract had been completed in December 2019. Materials are being removed from works area.	N/A
NE/2017/01 – Tseung Kwan O Interchange and Associated Works	1) Dismantling of Temporary Working Platforms 2) Bored Piling Works 3) Installation of Precast Pile Cap Shell 4) Construction of Pile Cap 5) Construction of Pier 6) Construction of Pier Head works 7) Segment erection works 8) Construction of Bridge Decks	(A) / (B) / (E) / (F) / (G)
NE/2017/02 – Tseung Kwan O - Lam Tin Tunnel - Road P2/D4 and Associated Works	1) Inspection pit excavation and utility diversion works 2) Construction of drainage and watermain 3) Pile cap 4) Pre-bored Socket-H Pile 5) Asphalt Paving 6) Pier, Staircase and Lift Shaft Construction 7) Road Works	(A) / (B) / (E) / (F) / (G)
NE/2017/06 – Tseung Kwan O – Lam Tin Tunnel – Traffic Control and Surveillance System(TCSS) and Associated Works	Nil	N/A

Note:

- (A) Watering for dust generation from haul road, stockpiles of dusty materials, exposed site area, excavation works and rock breaking activities;
- (B) Noisy construction activity such as rock-breaking activities and piling works;
- (C) Runoff from exposed slope or site area;
- (D) Wastewater and runoff discharge from site;
- (E) Accumulation of silt, mud and sand along U-channels and sedimentation tanks;
- (F) Set up and implementation of temporary drainage system for the surface runoff;
- (G) Storage of chemicals/fuel and chemical waste/waste oil on site;

- (H) Accumulation and storage of general and construction waste on site; and
- (I) Marine water quality impact and indirect impact to coral communities due to marine construction for TKO-LTT reclamation

1. INTRODUCTION

- 1.1 Cinotech Consultants Limited (Cinotech) was commissioned by Civil Engineering and Development Department (CEDD) as the Environmental Team (ET) to undertake environmental monitoring and auditing services for the Works Contracts involved in the implementation of Tseung Kwan O – Lam Tin Tunnel (TKO-LTT) project to ensure that the environmental performance of the Works Contracts comply with the requirements specified in the Environmental Permit (EP), Environmental Monitoring & Audit (EM&A) Manual, Environmental Impact Assessment (EIA) Report of the TKO-LTT project and other relevant statutory requirements. This is the 44th Monthly EM&A report summarizing the EM&A works for the Project in June 2020.

Purpose of the Report

- 1.2 This is the 44th Monthly EM&A Report which summarises the impact monitoring results and audit findings for the EM&A programme during the reporting period in June 2020.

Structure of the Report

- 1.3 The structure of the report is as follows:

Section 1: **Introduction** – purpose and structure of the report.

Section 2: **Contract Information** – summarises background and scope of the Contract, site description, project organization and contact details, construction programme, the construction works undertaken and the status of Environmental Permits/Licenses during the reporting month.

Section 3: **Air Quality Monitoring** – summarises the monitoring parameters, monitoring programmes, monitoring methodologies, monitoring frequency, monitoring locations, Action and Limit Levels, monitoring results and Event / Action Plans.

Section 4: **Noise Monitoring** – summarises the monitoring parameters, monitoring programmes, monitoring methodologies, monitoring frequency, monitoring locations, Action and Limit Levels, monitoring results and Event / Action Plans.

Section 5: **Water Quality Monitoring** – summarises the monitoring parameters, monitoring programmes, monitoring methodologies, monitoring frequency, monitoring locations, Action and Limit Levels, monitoring results and Event / Action Plans.

Section 6: **Ecological Monitoring** – summarises the monitoring parameters, monitoring programmes, monitoring methodologies, monitoring frequency, monitoring locations and Action and Limit Levels, monitoring results and Event / Action Plans.

Section 7: **Cultural Heritage** – summarises the monitoring parameters, monitoring programmes, monitoring methodologies, monitoring frequency, monitoring locations and monitoring results.

Section 8: **Landscape and Visual Monitoring Requirements** – summarises the requirements of landscape and visual monitoring

Section 9: **Landfill Gas Monitoring** – summarises the monitoring parameters, monitoring programmes, monitoring methodologies, monitoring frequency, monitoring locations, monitoring results and Limit Levels and Action Plan

Section 10: **Environmental Site Inspection** – summarises the audit findings of the weekly site inspections undertaken within the reporting month.

Section 11: **Waste Management** – summarises the waste management data in the reporting month.

Section 12: **Environmental Non-conformance** – summarises any monitoring exceedance, environmental complaints, environmental summons and successful prosecutions within the reporting month.

Section 13: **Future Key Issues** – summarises the impact forecast and monitoring schedule for the next three months.

Section 14: **Conclusions and Recommendation**

2. PROJECT INFORMATION

Background

- 2.1 In 2002, Civil Engineering and Development Department (CEDD) commissioned an integrated planning and engineering study under Agreement No. CE 87/2001 (CE) “Further Development of Tseung Kwan O – Feasibility Study” (the “TKO Study”) to formulate a comprehensive plan for further development of TKO New Town. It recommended to further develop TKO to house a total population of 450,000 besides the district’s continuous commercial and industrial developments.
- 2.2 At present, the Tseung Kwan O Tunnel is the main connection between Tseung Kwan O (TKO) and other areas in the territory. To cope with the anticipated transport need, the TKO Study recommended the provision of Tseung Kwan O – Lam Tin Tunnel (TKO-LTT) (hereinafter referred to as “the Project”) and Cross Bay Link (CBL) to meet the long-term traffic demand between TKO and the external areas. The site layout plan for the Project is shown in **Figure 1**. CBL was also entrusted with part of the marine viaducts near Tseung Kwan O Interchange since the commencement of the CBL project the December 2018.
- 2.3 The Environmental Impact Assessment (EIA) Report for the TKO-LTT project was approved under the Environmental Impact Assessment Ordinance (EIAO) in July 2013. The corresponding Environmental Permit (EP) was issued in August 2013 (EP no.: EP-458/2013). Variations to the EP was applied and the latest EP (EP no.: EP-458/2013/C) was issued by the Director of Environmental Protection (DEP) in January 2017.
- 2.4 The commencement dates of construction of this Project are:
- Contract No. NE/2015/01 and Contract No. NE/2015/02: 7 November 2016.
 - Contract No. NE/2015/03: 29 May 2017.
 - Contract No. NE/2017/02: 15 March 2018.
 - Contract No. NE/2017/01: 23 May 2018.
 - Contract No. NE/2017/06: 09 November 2018.

Project Organizations

- 2.5 Different parties with different levels of involvement in the project organization include:
- Project Proponent – Civil Engineering and Development Department (CEDD)
 - The Engineer and the Engineer’s Representative (ER) – AECOM
 - Environmental Team (ET) – Cinotech Consultants Limited (Cinotech)
 - Independent Environmental Checker (IEC) – AnewR Consulting Limited (AnewR)

2.6 The key contacts of the Project are shown in **Table 2.1**.

Table 2.1 Key Project Contacts

Party	Role	Contact Person	Phone No.	Fax No.
CEDD	Project Proponent	Mr. LO Sai Pak, Sunny	2301 1384	2739 0076
AECOM	Engineer's Representative	Mr. KY Chan	3922 9000	2759 1698
Cinotech	Environmental Team	Dr. HF Chan	2151 2088	3107 1388
		Mr. KS Lee	2151 2091	
AnewR	Independent Environmental Checker	Mr. Adi Lee	2618 2836	3007 8648

Construction Activities undertaken during the Reporting Month

2.7 The major site activities undertaken in the reporting month included:

Table 2.2 Summary Table for Major Site Activities in the Reporting Month

Contract No.	Project Title	Site Activities (June 2020)	
NE/2015/01	Tseung Kwan O – Lam Tin Tunnel – Main Tunnel and Associated Works	Lam Tin Interchange	1) EHC2 U-Trough 2) Site Formation – Area 1G1, Area 1G2, Area 2, Area 3, Area 4 & Area 5 3) Administration Building
		Main Tunnel	4) Main Tunnel Excavation 5) Main Tunnel Lining Works
		TKO Interchange	6) Haul Road Construction and Site Formation & Slope Works 7) Bridge Construction 8) East Ventilation Building
NE/2015/02	Tseung Kwan O – Lam Tin Tunnel – Road P2 and Associated Works	1) formation works, road and drainage for Road P2 CH500-CH650 and SR1 2) R.C. Structure works for U-trough CH318 – CH363.50 3) Construction of utility trough and pre-cast concrete barrier at P2 U-trough CH411 – CH500 and SR2 CH170 – CH250 4) Installation of socketed H-pile at S200 CH821 – P2 CH105 5) Pre-boring for sheetpile at S200 CH821 – P2 CH105 6) Pre-boring for sheetpile at storm water manhole 9101 – 9103 7) Sloping seawall construction 8) Removal of temporary cofferdam 9) Backfilling the directional sign footing DS25, ADS22 10) Sheetpile installation at S200 CH821-P2 CH105 11) Installation of socketed H-pile at CT01 CH117 – CH336	

Contract No.	Project Title	Site Activities (June 2020)
		12) TAM grouting works at CH105-CH318 cofferdam 13) Excavation for abutment 14) Construction of abutment 15) Construction of barrier at CH500 – CH650 16) Drainage works at SR1 footpath / cycle truck 17) Installation of ELS at cofferdam CH105 – CH318 18) Excavation of 3 rd layer of ELS at CH105 – CH318 cofferdam 19) Backfilling works for reinstatement of Tong Yin Street 20) Construction of storm water drain system for SHH 9101 – 9103
NE/2015/03	Tseung Kwan O – Lam Tin Tunnel – Northern Footbridge	The construction works under the contract had been completed in December 2019. Materials were being removed from works area.
NE/2017/01	Tseung Kwan O – Lam Tin Tunnel – Tseung Kwan O Interchange and Associated Works	1) Construction of Pier 2) Construction of Pier Head Works 3) Bored Piling Works 4) Segment Erection Works 5) Dismantling of Temporary Working Platforms
NE/2017/02	Tseung Kwan O – Lam Tin Tunnel – Road P2/D4 and Associated Works	1) Inspection pit excavation and utility diversion works 2) Construction of drainage and watermain 3) Pile cap 4) Asphalt Paving 5) Pier, Staircase and Lift Shaft Construction 6) Road Works 7) Pre-bored Socket-H Pile
NE/2017/06	Tseung Kwan O – Lam Tin Tunnel – Traffic Control and Surveillance System(TCSS) and Associated Works	Nil

2.8 The construction programme showing the inter-relationship with environmental protection/mitigation measures are presented in **Table 2.3**.

Table 2.3 Construction Programme Showing the Inter-Relationship with Environmental Protection/Mitigation Measures

Construction Works	Major Environmental Impact	Control Measures
As mentioned in Table 2.2	Noise, dust impact, water quality and waste generation	<ul style="list-style-type: none"> Sufficient watering of the works site with active dust emitting activities Properly cover the stockpiles

		<ul style="list-style-type: none"> • On-site waste sorting and implementation of trip ticket system • Appropriate desilting/sedimentation devices provided on site for treatment before discharge • Use of quiet plant and well-maintained construction plant • Provide movable noise barrier
--	--	---

Status of Environmental Licences, Notification and Permits

2.9 A summary of the relevant permits, licences, and/or notifications on environmental protection for this Project is presented in **Table 2.4**.

Table 2.4 Summary of the Status of Environmental Licences, Notification and Permits

Contract No.	Permit / License No.	Valid Period		Status
		From	To	
Environmental Permit (EP)				
N/A	EP-458/2013/C	20/1/2017	N/A	Valid
Notification pursuant to Air Pollution Control (Construction Dust) Regulation				
NE/2015/01	EPD Ref no.: 405305	21/07/2016	N/A	Valid
	EPD Ref no.: 405582	28/07/2016	N/A	Valid
NE/2015/02	EPD Ref no.: 406100	12/08/2016	N/A	Valid
NE/2015/03	EPD Ref no.: 416072	26/04/2017	N/A	Valid
NE/2017/02	EPD Ref no.: 429867	19/01/2018	N/A	Valid
NE/2017/01	EPD Ref no.: 430070	25/01/2018	N/A	Valid
Billing Account for Construction Waste Disposal				
NE/2015/01	Account No. 7025431	11/07/2016	30/09/2020	Valid
NE/2015/02	Account No. 7025654	16/08/2016	N/A	Valid
NE/2015/03	Account No. 7026805	30/12/2016	N/A	Valid
NE/2017/02	Account No. 7029651	22/12/2017	N/A	Valid
NE/2017/01	Account No. 7029994	01/02/2018	N/A	Valid
NE/2017/06	Account No. 7032520	22/11/2018	N/A	Valid
Registration of Chemical Waste Producer				
NE/2015/01	Waste Producer No. 5218-290-L2881-02	22/08/2016	N/A	Valid
	Waste Producer No. 5213-833-L2532-03	22/08/2016	N/A	Valid
NE/2015/02	Waste Producer No. 5213-838-C4094-01	23/08/2016	N/A	Valid
NE/2015/03	Waste Producer No. 5213-265-W3435-04	19/07/2017	N/A	Valid
NE/2017/02	Waste Producer No. 5213-833-Z4004-04	01/02/2018	N/A	Valid
NE/2017/01	Waste Producer No. 5213-833-C4262-01	12/02/2018	N/A	Valid

Contract No.	Permit / License No.	Valid Period		Status
		From	To	
Effluent Discharge License under Water Pollution Control Ordinance				
NE/2015/01	WT00025806-2016	18/07/2018	30/11/2021	Valid
	WT00026212-2016	16/05/2017	30/11/2021	Valid
	WT00027354-2017	22/03/2017	31/03/2022	Valid
	WT00027405-2017	22/03/2017	31/03/2022	Valid
	WT00028495-2017	11/08/2017	31/08/2022	Valid
NE/2015/02	WT00026386-2016	15/12/2016	31/12/2021	Valid
	WT00027226-2017	23/02/2017	28/02/2022	Valid
	WT00030654-2018	16/04/2018	30/04/2023	Valid
NE/2015/03	WT00027295-2017	20/03/2017	31/03/2022	Valid
NE/2017/01	WT00030711-2018	11/04/2018	30/04/2023	Valid
	WT00030716-2018	23/05/2018	31/05/2023	Valid
NE/2017/02	WT00030654-2018	16/04/2018	30/04/2023	Valid
Construction Noise Permit (CNP)				
NE/2015/01	GW-RE1000-19	23/12/2019	22/06/2020	Expired on 22 Jun 20
	GW-RE0110-20	05/03/2020	04/09/2020	Valid
	GW-RE0120-20	04/03/2020	03/06/2020	Expired on 3 Jun 20
	GW-RE0149-20	23/03/2020	22/09/2020	Valid
	GW-RE0251-20	19/04/2020	31/05/2020	Expired on 31 May 20
	GW-RE0323-20	15/05/2020	29/11/2020	Valid
	GW-RE0362-20	21/05/2020	12/11/2020	Valid
	GW-RE0366-20	21/05/2020	20/11/2020	Valid
	GW-RE0397-20	27/05/2020	22/06/2020	Expired on 22 Jun 20
NE/2015/02	GW-RE0486-20	23/06/2020	21/12/2020	Valid
	GW-RE0987-19	06/12/2019	01/06/2020	Expired on 1 Jun 20
	GW-RE0995-19	15/12/2019	14/06/2020	Expired on 14 Jun 20
	GW-RE0034-20	17/01/2020	13/07/2020	Valid
	GW-RE0114-20	06/03/2020	05/09/2020	Valid
	GW-RE0181-20	20/03/2020	10/09/2020	Valid
	GW-RE0291-20	06/05/2020	15/10/2020	Valid
	GW-RE0302-20	07/05/2020	10/10/2020	Valid
	GW-RE0429-20	14/06/2020	13/09/2020	Valid
	GW-RE0433-20	01/06/2020	25/11/2020	Valid
NE/2015/03	GW-RE0477-20	11/06/2020	13/09/2020	Valid
	GW-RE0503-20	12/06/2020	04/12/2020	Valid
NE/2015/03	GW-RE0184-20	31/03/2020	30/06/2020	Valid

Contract No.	Permit / License No.	Valid Period		Status
		From	To	
NE/2017/01	GW-RE0250-20	09/04/2020	30/09/2020	Valid
	GW-RE0290-20	04/05/2020	03/11/2020	Valid
	GW-RE0331-20	07/05/2020	03/11/2020	Valid
	GW-RE0549-20	30/06/2020	28/12/2020	Valid
NE/2017/02	GW-RE0509-20	02/07/2020	30/09/2020	Valid
Marine Dumping Permit				
NE/2017/01	EP/MD/21-011	N/A	N/A	N/A
Specified Process (SP) License				
NE/2015/01	L-11-053	09/03/2018	08/03/2021	Valid

Summary of EM&A Requirements

- 2.10 The EM&A programme requires construction noise monitoring, air quality monitoring, water quality monitoring, environmental site audit, etc. The EM&A requirements for each parameter are described in the following sections, including:
- All monitoring parameters;
 - Action and Limit levels for all environmental parameters;
 - Event Action Plans;
 - Environmental mitigation measures, as recommended in the Project EIA Report.
- 2.11 The advice on the implementation status of environmental protection and pollution control/mitigation measures is summarized in **Section 10** of this report.
- 2.12 This report presents the monitoring results, observations, locations, equipment, period, methodology and QA/QC procedures of the monitoring parameters of the required environmental monitoring works and audit works for the Project in June 2020.

3. AIR QUALITY

Monitoring Requirements

- 3.1 According to EM&A Manual of the Project, 1-hour and 24-hour TSP monitoring are required to monitor the air quality. For regular impact monitoring, a sampling frequency of at least once in every six days shall be undertaken at all of the monitoring stations for 24-hour TSP monitoring. For 1-hour TSP monitoring, the sampling frequency of at least three times in every six days shall be undertaken when the highest dust impact occurs. **Appendix A** shows the established Action/Limit Levels for the environmental monitoring works.

Monitoring Locations

- 3.2 Six designated monitoring stations were selected for air quality monitoring programme. **Table 3.1** describes the air quality monitoring locations, which are also depicted in **Figure 2**.

Table 3.1 Locations for Air Quality Monitoring

Monitoring Stations	Location	Location of Measurement
AM1	Tin Hau Temple	Ground Level
AM2	Sai Tso Wan Recreation Ground	Ground Level
AM3	Yau Lai Estate Bik Lai House	Rooftop (41/F)
AM4 ⁽¹⁾	Sitting-out Area at Cha Kwo Ling Village	Ground Level
AM4(A) ^{(2) (*)}	Cha Kwo Ling Public Cargo Working Area Administrative Office	Rooftop (3/F)
AM5(A) ^(*)	Tseung Kwan O DSD Desilting Compound	Ground Level
AM6(A) ^(*)	Park Central, L1/F Open Space Area	1/F

Remarks: (1) For 1-hour TSP monitoring; (2) For 24-hour TSP monitoring

(*) Air quality monitoring at designated station AM4(24-hr TSP), AM5 and AM6 was rejected by the premise owners. Therefore, baseline and impact air quality monitoring works were carried out at alternative air quality monitoring stations AM4(A) (24-hr TSP only), AM5(A) and AM6(A) respectively.

Monitoring Equipment

- 3.3 High Volume Samplers (HVS) were used to carry out 24-hour TSP monitoring. Direct reading dust meter were also used to measure 1-hour average TSP levels. The 1-hour sampling was determined periodically by HVS to check the validity and accuracy of the results measured by direct reading method.
- 3.4 Wind data monitoring equipment was set at rooftop (about 41/F) of Yau Lai Estate Bik Lai House for logging wind speed and wind direction such that the wind sensors are clear of obstructions or turbulence caused by building. The wind data monitoring equipment is re-calibrated at least once every six months and the wind directions are divided into 16 sectors of 22.5 degrees each. The location is shown in **Figure 2**.
- 3.5 **Table 3.2** summarizes the equipment to be used in the air quality monitoring. Copies of calibration certificates are attached in **Appendix B**.

Table 3.2 Air Quality Monitoring Equipment

Equipment	Model and Make	Quantity
Calibrator	TISCH Model: TE-5025A	1
1-hour TSP Dust Meter	Sibata Model No.: LD-3B / LD-5R	3
	Met One Instruments Model No.: AEROCET-831	0
	Handheld Particle Counter Hal-HPC300 / Hal-HPC301	0
HVS Sampler	TISCH Model: TE-5170	1
	GMW Model: GS2310	5
Wind Anemometer	Davis Weather Monitor II, Model no. 7440	1
	Davis Weather Stations, Vantage Pro 2, Model No. 6152CUK	0

Monitoring Parameters and Frequency

3.6 **Table 3.3** summarizes the monitoring parameters, monitoring period and frequencies of air quality monitoring.

Table 3.3 Frequency and Parameters of Air Quality Monitoring

Monitoring Stations	Parameter	Frequency
AM1, AM2, AM3, AM4, AM5(A) and AM6(A)	1-hour TSP	3 times per 6 days
AM1, AM2, AM3, AM4(A), AM5(A) and AM6(A)	24-hour TSP	Once per 6 days

Monitoring Methodology***1-hour TSP Monitoring***Measuring Procedures

3.7 The measuring procedures of the 1-hour dust meter are in accordance with the Manufacturer's Instruction Manual as follows:

(Model LD3 / LD3B / LD5R)

- The 1-hour dust meter is placed at least 1.3 meters above ground.
- Set POWER to "ON" and make sure that the battery level was not flash or in low level.
- Allow the instrument to stand for about 3 minutes and then the cap of the air sampling inlet has been released.
- Push the knob at MEASURE position.
- Set time/mode setting to [BG] by pushing the time setting switch. Then, start the background measurement by pushing the start/stop switch once. It will take 6 sec. to complete the background measurement.
- Push the time setting switch to change the time setting display to [MANUAL] at the bottom left of the liquid crystal display. Finally, push the start/stop switch to stop the measuring after 1 hour sampling.
- Information such as sampling date, time, count value and site condition were recorded during the monitoring period.

(AEROCET-531)

- The 1-hour dust meter is placed at least 1.3 meters above ground.
- Remove the red rubber cap from the AEROCET-531 inlet nozzle.
- Turn on the power switch that is located on the right side of the AEROCET-531.
- On power up the product intro screen is displayed for 3 seconds. The intro screen displays the product name and firmware version.
- Then the main counter screen will be displayed.
- Press the START button. Internal vacuum pump start running. After 1 minute the pump will stop and the 0.5 μ m and 5 μ m channels will show the cumulative counts of particles larger than 0.5 μ m and 5 μ m per cubic foot.
- The AEROCET-531 is now checked out and ready for use.
- To switch off the AEROCET-531 power to stop the measuring after 1 hour sampling.
- Information such as sampling date, time, and display value and site condition were recorded during the monitoring period.

(Equipment: Hal Technology; Model no. Hal-HPC300 / Hal-HPC301)

- The 1-hour dust meter is placed at least 1.3 meters above ground.
- Set POWER to “ON” and make sure that the battery level was not flash or in low level.
- Allow the instrument to stand for about 3 minutes and then the cap of the air sampling inlet has been released.
- Push the knob at MEASURE position.
- Set time/mode setting to [BG] by pushing the time setting switch. Then, start the background measurement by pushing the start/stop switch once. It will take 6 sec. to complete the background measurement.
- Push the time setting switch to change the time setting display to [MANUAL] at the bottom left of the liquid crystal display. Finally, push the start/stop switch to stop the measuring after 1 hour sampling.
- Information such as sampling date, time, count value and site condition were recorded during the monitoring period.

Maintenance/Calibration

- 3.8 The following maintenance/calibration is required for the direct dust meters:
- Check and calibrate the meter by HVS to check the validity and accuracy of the results measured by direct reading method at 2-month intervals throughout all stages of the air quality monitoring.

24-hour TSP MonitoringInstrumentation

- 3.9 High volume samplers (HVS) (TISCH Model: TE-5170 and GMW Model: GS2310) completed with appropriate sampling inlets were employed for 24-hour TSP monitoring. The sampler is composed of a motor, a filter holder, a flow controller and a sampling inlet and its performance specification complied with that required by USEPA Standard Title 40, Code of Federation Regulations Chapter 1 (Part 50).
- 3.10 The positioning of the HVS samplers are as follows:
- a horizontal platform with appropriate support to secure the samplers against gusty wind shall be provided;
 - no two samplers shall be placed less than 2 meter apart

- the distance between the sampler and an obstacle, such as buildings, must be at least twice the height that the obstacle protrudes above the sampler;
- a minimum of 2 metres of separation from walls, parapets and penthouses is required for rooftop samplers;
- a minimum of 2 metres of separation from any supporting structure, measured horizontally is required;
- no furnace or incinerator flue is nearby;
- airflow around the sampler is unrestricted;
- the sampler is more than 20 metres from the dripline;
- any wire fence and gate, to protect the sampler, shall not cause any obstruction during monitoring;
- permission must be obtained to set up the samplers and to obtain access to the monitoring stations; and
- a secured supply of electricity is needed to operate the samplers.

Operating/analytical procedures for the operation of HVS

- 3.11 Prior to the commencement of the dust sampling, the flow rate of the high volume sampler was properly set (between 1.1 m³/min. and 1.4 m³/min.) in accordance with the manufacturer's instruction to within the range recommended in USEPA Standard Title 40, CFR Part 50.
- 3.12 For TSP sampling, fiberglass filters with a collection efficiency of > 99% for particles of 0.3µm diameter were used.
- 3.13 The power supply was checked to ensure the sampler worked properly. On sampling, the sampler was operated for 5 minutes to establish thermal equilibrium before placing any filter media at the designated air monitoring station.
- 3.14 The filter holding frame was then removed by loosening the four nuts and a weighted and conditioned filter was carefully centred with the stamped number upwards, on a supporting screen.
- 3.15 The filter was aligned on the screen so that the gasket formed an airtight seal on the outer edges of the filter. Then the filter holding frame was tightened to the filter holder with swing bolts. The applied pressure should be sufficient to avoid air leakage at the edges.
- 3.16 The shelter lid was closed and secured with the aluminium strip.
- 3.17 The timer was then programmed. Information was recorded on the record sheet, which included the starting time, the weather condition and the filter number (the initial weight of the filter paper can be found out by using the filter number).
- 3.18 After sampling, the filter was removed and sent to the HOKLAS laboratory (Wellab Ltd.) for weighing. The elapsed time will be also recorded.
- 3.19 Before weighing, all filters was equilibrated in a conditioning environment for 24 hours. The conditioning environment temperature should be between 25°C and 30°C and not vary by more than ±3°C; the relative humidity (RH) should be < 50% and not vary by more than ±5%. A convenient working RH is 40%.

Maintenance/Calibration

- 3.20 The following maintenance/calibration is required for the HVS:
- The high volume motors and their accessories will be properly maintained. Appropriate maintenance such as routine motor brushes replacement and electrical wiring checking will be made to ensure that the equipment and necessary power supply are in good working condition.
 - High volume samplers will be calibrated at bi-monthly intervals using TE-5025A Calibration Kit throughout all stages of the air quality monitoring.

Results and Observations

- 3.21 No Action/Limit Level exceedance was recorded for both 1-hour TSP and 24-hour TSP monitoring respectively.
- 3.22 The air temperature, precipitation and the relative humidity data was obtained from Hong Kong Observatory where the wind speed and wind direction were recorded by the installed Wind Anemometer at rooftop of Yau Lai Estate Bik Lai House (41/F). The location is shown in **Figure 2**. This weather information for the reporting month is summarized in **Appendix C**.
- 3.23 The monitoring data and graphical presentations of 1-hour and 24-hour TSP monitoring results are shown in **Appendix E** and **Appendix F** respectively.
- 3.24 According to our field observations, the major dust source identified at the designated air quality monitoring stations are as follows:

Table 3.4 Major Dust Source during Air Quality Monitoring

Station	Major Dust Source
AM1 – Tin Hau Temple	Road Traffic at Cha Kwo Ling Road
AM2 – Sai Tso Wan Recreation Ground	N/A
AM3 – Yau Lai Estate Bik Lai House	Road Traffic near Eastern Cross Harbour Tunnel Toll Plaza
AM4 - Sitting-out Area at Cha Kwo Ling Village	Road Traffic at Cha Kwo Ling Road
AM4(A) - Cha Kwo Ling Public Cargo Working Area Administrative Office	Road Traffic at Cha Kwo Ling Road
AM5(A) - Tseung Kwan O DSD Desilting Compound	Vehicle Movement within the Desilting Compound
AM6(A) - Park Central, L1/F Open Space Area	Road Traffic at Po Yap Road

4. NOISE

Monitoring Requirements

- 4.1 According to EM&A Manual of the Project, construction noise monitoring was conducted to monitor the construction noise arising from the construction activities. The regular monitoring frequency for each monitoring station shall be on a weekly basis and conduct one set of measurements between 0700 and 1900 hours on normal weekdays. **Appendix A** shows the established Action and Limit Levels for the environmental monitoring works.

Monitoring Locations

- 4.2 Noise monitoring was conducted at 9 designated monitoring stations (CM1, CM2, CM3, CM4, CM5, CM6(A), CM7(A), CM8(A), CM9(A)) in the reporting period. **Table 4.1** and **Figure 3** show the locations of these stations.

Table 4.1 Noise Monitoring Stations

Monitoring Stations	Locations	Location of Measurement
CM1	Nga Lai House, Yau Lai Estate Phase 1, Yau Tong	Rooftop (41/F)
CM2	Bik Lai House, Yau Lai Estate Phase 1, Yau Tong	Rooftop (41/F)
CM3	Block S, Yau Lai Estate Phase 5, Yau Tong	Rooftop (40/F)
CM4	Tin Hau Temple, Cha Kwo Ling	Ground Level
CM5	CCC Kei Faat Primary School, Yau Tong	Rooftop (6/F)
CM6(A)*	Site Boundary of Contract No. NE/2015/02 near Tower 1, Ocean Shores	Ground Level
CM7(A)*	Site Boundary of Contract No. NE/2015/02 near Tower 7, Ocean Shores	Ground Level
CM8(A)*	Park Central, L1/F Open Space Area	1/F
CM9(A) ¹	Rooftop of Capri Tower 10	Rooftop (12/F)

Remarks:

* Noise monitoring at designated station CM6, CM7 & CM8 was rejected by the premise owners. Therefore, baseline and impact noise monitoring works were carried out at alternative noise monitoring stations CM6(A), CM7(A) and CM8(A) respectively.

¹ Ad-hoc noise monitoring at station CM9(A) was commenced in September 2019.

- 4.3 Since the population intake of Capri had commenced during the construction of the TKOLTT, the noise monitoring work in daytime period was conducted at CM9(A) – Rooftop of Capri Tower 10 on normal weekdays. The background Noise Level was recorded during the Lunch Hour of Construction Site (i.e. 12:00-13:00) and to be used as the referencing value for compliance checking for Noise Action and Limit Level.

Monitoring Equipment

- 4.4 Integrating Sound Level Meter was used for impact noise monitoring. The meters are Type 1 sound level meter capable of giving a continuous readout of the noise level readings including equivalent continuous sound pressure level (L_{eq}) and percentile sound pressure level (L_x) that also complied with International Electrotechnical

Commission Publications 651:1979 (Type 1) and 804:1985 (Type 1) specifications. **Table 4.2** summarizes the noise monitoring equipment being used. Copies of calibration certificates are attached in **Appendix B**.

Table 4.2 Noise Monitoring Equipment

Equipment	Model and Make	Quantity
Integrating Sound Level Meter	SVAN 957/ 959 / 979	4
	BSWA308 SLM	1
Calibrator	SV30A	1
	Brüel & Kjær 4231	1
	ST-120	2

4.5 **Table 4.3** summarizes the monitoring parameters, frequency and total duration of monitoring. The noise monitoring schedule is shown in **Appendix D**. Additional weekly impact monitoring are carried out for evening time (1900 – 2300 hours) for monitoring stations CM1, CM2, CM3 & CM6(A) and night-time (2300 – 0700 hours) for monitoring stations CM1, CM2 & CM3.

Table 4.3 Frequency and Parameters of Noise Monitoring

Monitoring Stations	Parameter	Period	Frequency	Measurement
CM1	L ₁₀ (30 min) dB(A) L ₉₀ (30 min) dB(A) L _{eq} (30 min) dB(A)	0700-1900 hrs on normal weekdays	Once per week	Façade
CM2				Façade
CM3				Façade
CM4				Façade
CM5				Façade
CM6(A)				Free Field
CM7(A)				Free Field
CM8(A)				Façade
CM9(A)				Façade
CM1	L ₁₀ (5 min) dB(A)	1900 – 0700 hrs on normal weekdays		Façade
CM2	L ₉₀ (5 min) dB(A)			Façade
CM3				Façade
CM6(A)	L _{eq} (5 min) dB(A)	1900 – 2300 hrs on normal weekdays		Free Field

Monitoring Methodology and QA/QC Procedure

4.6 The monitoring procedures are as follows:

- The monitoring station was normally be at a point 1m from the exterior of the sensitive receivers building façade and be at a position 1.2m above the ground.
- For free field measurement, the meter was positioned away from any nearby reflective surfaces. All records for free field noise levels was adjusted with a correction of +3 dB(A).
- The battery condition was checked to ensure the correct functioning of the meter.

- Parameters such as frequency weighting, the time weighting and the measurement time was set as follows:
 - frequency weighting: A
 - time weighting : Fast
 - measurement time : 30 minutes
- Prior to and after each noise measurement, the meter was calibrated using a Calibrator for 94.0 dB at 1000 Hz. If the difference in the calibration level before and after measurement will be more than 1.0 dB, the measurement would be considered invalid and repeat of noise measurement would be required after re-calibration or repair of the equipment.
- At the end of the monitoring period, the L_{eq} , L_{90} and L_{10} was recorded. In addition, noise sources was recorded on a standard record sheet.
- Noise monitoring will be cancelled in the presence of fog, rain, and wind with a steady speed exceeding 5 m/s, or wind with gusts exceeding 10 m/s. Supplementary monitoring was provided to ensure sufficient data would be obtained.

Maintenance and Calibration

- 4.7 The microphone head of the sound level meter and calibrator was cleaned with a soft cloth at quarterly intervals.
- 4.8 The sound level meter and calibrator was checked and calibrated at yearly intervals.
- 4.9 Immediately prior to and following each noise measurement the accuracy of the sound level meter was checked using an acoustic calibrator generating a known sound pressure level at a known frequency. Measurements may be accepted as valid only if the calibration levels from before and after the noise measurement agree to within 1.0 dB.

Results and Observations

- 4.10 Three (3) Action Level exceedances were recorded due to the documented complaints received in this reporting month. No Limit level exceedances for night-time construction noise monitoring were recorded and no Limit Level exceedance for day time was recorded in the reporting month.
- 4.11 Noise monitoring results and graphical presentations are shown in **Appendix G**.
- 4.12 The major noise source identified at the noise monitoring stations are shown in **Table 4.4**.

Table 4.4 Major Noise Source during Noise Monitoring

Monitoring Stations	Locations	Major Noise Source
CM1	Nga Lai House, Yau Lai Estate Phase 1, Yau Tong	Road Traffic near Eastern Cross Harbour Tunnel Toll Plaza
CM2	Bik Lai House, Yau Lai Estate Phase 1, Yau Tong	Road Traffic near Eastern Cross Harbour Tunnel Toll Plaza
CM3	Block S, Yau Lai Estate Phase 5, Yau Tong	Road Traffic near Eastern Cross Harbour Tunnel Toll Plaza

CM4	Tin Hau Temple, Cha Kwo Ling	Road Traffic at Cha Kwo Ling Road
CM5	CCC Kei Faat Primary School, Yau Tong	Road Traffic at Yau Tong Road
CM6(A)	Site Boundary of Contract No. NE/2015/02 near Tower 1, Ocean Shores	Road Traffic at O King Road near Ocean Shores
CM7(A)	Site Boundary of Contract No. NE/2015/02 near Tower 7, Ocean Shores	Road Traffic at Tong Yin Street
CM8(A)	Park Central, L1/F Open Space Area	Road Traffic at Po Yap Road
CM9(A)	Rooftop of Capri Tower 10	Construction Noise from Portion V/Area A of NE/2015/02 site area

- 4.13 All the Construction Noise Levels (CNLs) reported in this report were adjusted with the corresponding baseline level (i.e. Measured L_{eq} – Baseline L_{eq} = CNL), in order to facilitate the interpretation of the noise exceedance. The baseline noise level and the Noise Limit Level at each designated noise monitoring station are presented in **Table 4.5, 4.6 and 4.7.**

Table 4.5 Baseline Noise Level and Noise Limit Level for Monitoring Stations

Station	Baseline Noise Level, dB (A) (at 0700 – 1900 hrs on normal weekdays)	Noise Limit Level, dB (A) (at 0700 – 1900 hrs on normal weekdays)
CM1	65.5	75
CM2	63.6	
CM3	65.6	
CM4	62.0	
CM5	68.2	70*
CM6(A)	61.9	75
CM7(A)	58.3	
CM8(A)	69.1	
CM9(A)	N/A ⁽¹⁾	

(*) Noise Limit Level is 65 dB(A) during school examination periods.
(1) The background Noise Level was recorded during the Lunch Hour of Construction Site (i.e. 12:00-13:00) and to be used as the referencing value for compliance checking for Noise Action and Limit Level.

Table 4.6 Baseline Noise Level and Noise Limit Level for Monitoring Stations (Evening-time & Daytime (Holiday))

Station	Baseline Noise Level, dB (A) (Evening time on all days (1900-2300 hrs) and Holidays (including Sundays) during daytime (0700-1900 hrs))	Noise Limit Level, dB (A) (Evening time on all days (1900-2300 hrs) and Holidays (including Sundays) during daytime (0700-1900 hrs))
CM1	64.4	70
CM2	62.2	
CM3	64.7	
CM6(A)	60.2	65 ¹

1. ASR B was adopted according to the EIA as traffic in the surrounding area has not been changed.

Table 4.7 Baseline Noise Level and Noise Limit Level for Monitoring Stations (Night-time)

Station	Baseline Noise Level, dB (A) (Night-time (2300 – 0700 hrs))	Noise Limit Level, dB (A) (Night-time (2300 – 0700 hrs))
CM1	14-day baseline monitoring results for the time period of impact measurement at each station would be adopted	55
CM2		
CM3		

Current Tunnel Blasting Arrangement

- 4.14 The drill and blast method was evaluated as the most appropriate method and the general practice of this method was introduced during the EIA report assessment. The paragraphs 2.9.9 and 2.9.33 of the EIA Report mention that there might be one blast or multiple blasts and the maximum number of blast location per day would be determined by the Contractor to suite his method of working.
- 4.15 Notwithstanding the information provided by the Engineer at paragraphs 4.6.4 and 6.6.12 of the EIA Report, to minimize blast nuisance to the public and to respond to the community concerns, the tunnel blast should be arranged, where possible, avoiding the blast to be carried out during night time and shortening the blast duration by arranging various work fronts to be blasted at different time slots. Hence, it has become more desirable to split one tunnel blasting operation, which may consist of several blasting work fronts along the tunnels, into a total of two to three tunnel blasts per day. The tunnel blasts, which locate outside the MTR Protection Zone (RPZ) possessing insignificant risk to the MTR's structures would be carried out during day time and before 22:00. For the tunnel blasts within and in close vicinity to RPZ, Contractor's blasting assessment report revealed that those blasts have to be carried out after train service and, generally, at around 01:40.
- 4.16 Since part of the tunnelling works conducted in this reporting month has encroached on the vicinity of the RPZ, some blasting works were carried out during the mid-night.

5. WATER QUALITY

Monitoring Requirements

Groundwater Quality

- 5.1 The existing groundwater quality monitoring programme has been suspended as the monitoring results had been deemed non-representative of the impact from the project justified by two major factors: (1) influence on the monitoring results from non-project related factors, such as anthropogenic activities and natural phenomenon; and (2) large separation between the monitoring stations and works area. In addition, as no alternative locations for the groundwater quality monitoring were available, the groundwater quality monitoring has been suspended since October 2019 upon the agreement by EPD.

Marine Water Quality

- 5.2 Marine water quality monitoring was conducted three times per week at the designated monitoring stations. Monitoring took place two times per monitoring day during mid ebb and mid flood tides at three depths (1 meter from surface, mid depth and 1 meter from the bottom). For Tseung Kwan O Salt Water Intake (i.e. Station M6), water sampling and in-situ measurements was taken at the vertical level where the water abstraction point of the intake is located (i.e. approximately mid-depth level). If the water depth is less than 6m, the mid-depth measurement may be omitted. If the depth is less than 3m, only the mid-depth measurements need to be taken.
- 5.3 Duplicate in-situ measurements (Dissolved oxygen (DO) concentration, DO saturation, turbidity, pH, temperature and salinity) and water samples (suspended solids (SS)) at each depth were monitored in accordance with the requirements in the EM&A Manual. For selection of tides for in-situ measurement and water sampling, tidal range of individual flood and ebb tides were not less than 0.5m.
- 5.4 According to the Environmental Review Report (ERR) for Variations of Environmental Permit (Ref: C45-03), water quality monitoring and audit programme was implemented for monitoring of oxygen depletion (e.g. Dissolved Oxygen (DO) level) in this embayed waters during the period when the fully enclosed barrier is installed. A “Proposal for Water Quality Monitoring in Temporary Marine Embayment” has been submitted to EPD in July 2017 to propose the monitoring frequency, parameter, location, etc. EPD has no further comment on the Proposal. Since January 2020, the cofferdam has been partially removed and the seawater is no longer enclosed. Therefore, no embayment water quality monitoring is required.

Groundwater Level Monitoring (Piezometer Monitoring)

- 5.5 Daily piezometer monitoring at any time of the day shall be carried throughout the whole period when any tunnel construction activities are carried out within +/- 50m of the piezometer gate in plan. The monitoring commenced in June 2018. It has switched to monthly basis since 3 October 2018 as the construction activity was 120m away from the piezometer gate. The daily piezometer monitoring has resumed on 19 November 2018, as the construction activity was within 50m. No Action Level exceedance was recorded in the reporting month.

Monitoring Locations

Marine Water Quality

- 5.6 A total of twelve monitoring stations are designated for the water quality monitoring program according to EM&A Manual. One additional monitoring station (W1) is designated for monitoring of oxygen depletion in the embayed waters during the period when the fully enclosed barrier is installed. The locations are also summarized in **Table 5.2** and shown on **Figure 5**.

Table 5.2 Marine Quality Monitoring Stations

Monitoring Stations	Descriptions	Coordinates	
		Easting	Northing
M1	Junk Bay Coral Site – Junk Bay near Chiu Keng Wan	844255	817565
M2	Junk Bay Coral Site – Junk Bay	844076	817087
M3	Junk Bay Coral Site – Junk Island	844491	817890
M4	Junk Bay Coral Site – Chiu Keng Wan	843209	816416
M5	Junk Bay Coral Site – Fat Tong Chau	845463	815769
M6	Tseung Kwan O Salt Water Intake	845512	817442
C1	Control Station – Southeast	844696	814773
C2	Control Station – Northwest	842873	816014
G1	Gradient Station	844418	817560
G2	Gradient Station	844290	817384
G3	Gradient Station	844488	817735
G4	Gradient Station	844967	817551

Monitoring Equipment

- 5.7 For in-situ monitoring, a multi-parameter meter (Aquaread AP-2000-D) was used to measure Dissolved oxygen (DO) concentration, DO saturation (DO %), pH, temperature and turbidity. A sampler was used to collect water samples for laboratory analysis of SS, BOD₅, TOC, Total Nitrogen, Ammonia-N and Total Phosphate.

Dissolved Oxygen (DO) and Temperature Measuring Equipment

- 5.8 The instrument for measuring dissolved oxygen and temperature was portable and weatherproof complete with cable, sensor, comprehensive operation manuals and use DC power source. It was capable of measuring:
- a dissolved oxygen level in the range of 0-20 mg/L and 0-200% saturation; and
 - a temperature of 0-45 degree Celsius.
- 5.9 It has a membrane electrode with automatic temperature compensation complete with a cable.
- 5.10 Sufficient stocks of spare electrodes and cables were available for replacement where necessary.
- 5.11 Salinity compensation was built-in in the DO equipment.

Turbidity

5.12 Turbidity was measured in-situ by the nephelometric method. The instrument was portable and weatherproof using a DC power source complete with cable, sensor and comprehensive operation manuals. The equipment was capable of measuring turbidity between 0-1000 NTU. The probe cable was not be less than 25m in length.

pH

5.13 The instrument was consisting of a potentiometer, a glass electrode, a reference electrode and a temperature-compensating device. It was readable to 0.1pH in a range of 0 to 14. Standard buffer solutions of at least pH 7 and pH 10 were used for calibration of the instrument before and after use.

Water Depth Detector

5.14 A portable, battery-operated echo sounder was used for the determination of water depth at each designated monitoring station.

Water Sampler

5.15 Water samples collected for laboratory analysis were stored in high density polythene bottles sample containers, with appropriate preservatives added. All sampling bottles were labelled (waterproof) with the sampling date and time, sample lot number and sampling location reference number to avoid mishandling.

Sample Container and Storage

5.16 Following collection, water samples for laboratory analysis were stored in high density polythene bottles, with preservative appropriately added where necessary. They will be packed in ice (cooled to 4°C without being frozen), delivered to the laboratory and analysed as soon as possible.

Calibration of In-Situ Instruments

5.17 All in-situ monitoring instruments were checked, calibrated and certified by a laboratory accredited under HOKLAS or other international accreditation scheme before use, and subsequently re-calibrated at 3 monthly intervals throughout all stages of the water quality monitoring.

5.18 For the on-site calibration of field equipment, the BS 1427:1993, "Guide to Field and on-site test methods for the analysis of waters" was observed.

5.19 Before each round of monitoring, a zero check in distilled water was performed with the turbidity probe of Aquaread AP-2000-D. The probe was then be calibrated with a solution of known NTU.

5.20 Sufficient stocks of spare parts were maintained for replacements when necessary. Backup monitoring equipment was also made available so that monitoring can proceed uninterrupted even when some equipment is under maintenance, calibration, etc.

5.21 **Table 5.3** summarizes the equipment used in the water quality monitoring program. Copies of the calibration certificates of the equipment are shown in **Appendix B**.

Table 5.3 Water Quality Monitoring Equipment

Equipment	Model and Make	Qty.
Water Sampler	Kahlsico Water-Bottle Model 135DW 150	1
	YSI 6820-C-M	0

Multi-parameter Water Quality System	Aquaread AP-2000-D	0
	YSI EXO1 Multiparameter Sondes	1
Monitoring Position Equipment	“Magellan” Handheld GPS Model GPS-320	1
Water Depth Detector	Fishfinder 140	1

Monitoring Parameters and Frequency

5.22 **Table 5.4** summarizes the monitoring parameters, monitoring period and frequencies of the water quality monitoring in the reporting period.

Table 5.4 Water Quality Monitoring Parameters and Frequency

Monitoring Stations	Parameters, unit	Depth	Frequency
Marine Water Quality			
M1 M2 M3 M4 M5 M6 C1 C2 G1 G2 G3 G4	<i>In-situ:</i> Dissolved oxygen (DO) concentration, DO saturation, turbidity, pH, temperature and salinity <i>Laboratory Testing:</i> Suspended Solids (SS)	<u>M1-M5, C1-C2, G1-G4</u> <ul style="list-style-type: none"> 3 water depths: 1m below water surface, mid-depth and 1m above sea bed. If the water depth is less than 3m, mid-depth sampling only. If the water depth is less than 6m, omit mid-depth sampling. <u>M6</u> <ul style="list-style-type: none"> at the vertical level where the water abstraction point of the intake is located(i.e. approximately mid-depth level) 	3 days per week / 2 per monitoring day (1 for mid-ebb and 1 for mid-flood)

Monitoring Methodology

Marine Water Quality

5.23 The monitoring stations were accessed using survey boat by the guide of a hand-held Global Positioning System (GPS). The depth of the monitoring location was measured using depth meter in order to determine the sampling depths. Afterwards, the probes of the in-situ measurement equipment was lowered to the predetermined depths (1 m below water surface, mid-depth and 1 m above seabed) and the measurements was carried out accordingly. The in-situ measurements at predetermined depths was carried out in duplicate. In case the difference in the duplicate in-situ measurement results was larger than 25%, the third set of in-situ measurement would be carried out for result confirmation purpose.

- 5.24 Water sampler was lowered into the water to the required depths of sampling. Upon reaching the pre-determined depth, a messenger to activate the sampler was then released to travel down the wire. The water sample was sealed within the sampler before retrieving. At each station, water samples for SS at three depths (1 m below water surface, mid-depth and 1 m above seabed) were collected accordingly. Water samples were stored in a cool box and kept at less than 4°C but without frozen and sent to the laboratory as soon as possible.

Laboratory Analytical Methods

- 5.25 The testing of all parameters were conducted by Wellab Ltd. (HOKLAS Registration No.083) and comprehensive quality assurance and control procedures in place in order to ensure quality and consistency in results. The testing method and limit of reporting are provided in **Table 5.5**.

Table 5.5 Methods for Laboratory Analysis for Water Samples

Parameters (Unit)	Proposed Method	Reporting Limit	Detection Limit
SS (mg/L)	APHA 2540 D	0.5 mg/L ⁽¹⁾	0.5 mg/L
BOD ₅ (mg O ₂ /L)	APHA 19ed 5210B	2 mg O ₂ /L	--
TOC (mg-TOC/L)	In-house method SOP020 (Wet Oxidation)	1 mg-TOC/L	--
Total Nitrogen (mg/L)	In-house method SOP063 (FIA)	0.6 mg/L	--
Ammonia-N (mg NH ₃ -N/L)	In-house method SOP057 (FIA)	0.05 mg NH ₃ -N/L	--
Total Phosphorus (mg-P/L) ⁽²⁾	In-house method SOP055 (FIA)	0.05 mg-P/L	--

Note:

1) Limit of Reporting is reported as Detection Limit for non-HOKLAS report.

2) Parameter Total Phosphorus represents the laboratory testing for total phosphate content in water which is the sum of all three forms of phosphates in water.

QA/QC Requirements

Decontamination Procedures

- 5.26 Water sampling equipment used during the course of the monitoring programme was decontaminated by manual washing and rinsed clean seawater/distilled water after each sampling event. All disposal equipment was discarded after sampling.

Sampling Management and Supervision

- 5.27 Water samples were dispatched to the testing laboratory for analysis as soon as possible after the sampling. All samples were stored in a cool box and kept at less than 4°C but without frozen. All water samples were handled under chain of custody protocols and relinquished to the laboratory representatives at locations specified by the laboratory.
- 5.28 QA/QC procedures as attached in **Appendix J** are available for the parameters analysed in the HOKLAS-accredited laboratory, WELLAB Ltd.

Results and Observations

Groundwater Quality Monitoring

- 5.29 Monitoring of groundwater quality had been suspended since October 2019. (Details refer to Section 5.1)

Marine Water Quality Monitoring

- 5.30 Marine water monitoring results and graphical presentations are shown in **Appendix I**. Other relevant data was also recorded, such as monitoring location / position, time, sampling depth, weather conditions and any special phenomena or work underway nearby.
- 5.31 Calculated Action and Limit Levels for Marine Water Quality is presented in **Appendix I**. Fifty (50) Action Level and one-hundred and forty-two (142) limit level exceedances on Monitoring Stations (M) were recorded in marine water quality monitoring.
- 5.32 Exceedances of turbidity and suspended solid were recorded on from various monitoring stations non-specifically among all stations including the control stations. Investigations over June 2020 showed that the range of SS levels recorded in June 2020 remained consistent with the records in recent months. All Contractor is reminded to strictly follow the approved drainage plan and clear drainage regularly. In particular, all drainage shall be checked and cleared after heavy rainstorm as sediments may accumulate along pipes and culverts. Further details of the exceedance investigation reports can be found in **Appendix K**.
- 5.33 Silt curtain inspections are carried out before the commencement of the construction works every day and diving surveys are also conducted once a week to inspect the silt curtain below the water level. The inspection report are verified by both the RE and the diving specialist and the records are reviewed weekly during the site audits.

Groundwater Level Monitoring (Piezometer Monitoring)

- 5.34 Daily piezometer monitoring at any time of the day shall be carried throughout the whole period when any tunnel construction activities are carried out within +/- 50m of the piezometer gate in plan.
- 5.35 Tunnel construction activities are within +/- 50m of the piezometer gate in plan. Construction phase daily piezometer monitoring by the Contractor commenced in June 2018. It has switched to monthly basis since 3 October 2018 as the construction activity was 120m away from the piezometer gate. The daily piezometer monitoring has resumed on 19 November 2018, as the construction activity was within 50m. No Action Level exceedance was recorded in the reporting month. Details of the result are presented in **Appendix U**.

Mitigation Measures Adopted by Contractors for Surface runoff Prevention

- 5.36 During dry season, the Contractors have maintained the mitigation measures adopted on Site, in order to prevent surface run-off and muddy water from discharging to the public areas. The mitigation measures adopted by each Contract are summarised below:

NE2015/01

- 5.37 At Lam Tin Side, the Site drainage systems are divided into two parts, namely the site formation and tunnel site drainage which includes:
1. Site formation drainage system collects surface run-off from open excavation areas including slope works and flows naturally to the lowest point in the Site, where they are pumped to the wetseps and sedimentation tank for treatment near LTI site entrance before they are discharged to the designated discharge point.
 2. Tunnel drainage system collects surface run-off from the tunnel which are then pumped to the sedimentation tanks near tunnel adit, where three sets of wetseps and sedimentation tanks were set up. The treated water will be discharged to designated discharge point near the Eastern Harbour Crossing (EHC) area.
- 5.38 At Eastern Harbour Crossing (EHC), two sets of wetseps and sedimentation tanks are set up on site. The wastewater will flow to the lowest catchpit by gravity, which are then pumped to wetseps for wastewater treatment. The sandbags/bunds are also set up at the vehicle entrance to surface run-off from the Site.
- 5.39 At Tseung Kwan O (TKO), the surface run-off from the slope are directed to the lowest point at cavern via the permanent drainage, which are then pumped to the sedimentation tanks for wastewater treatment via temporary pipes. The treated water will be discharged at designated discharge points. The wetseps and sedimentation tanks are provided under the BMCPC bridge and at the two sides of marine working platform. Water from natural stream will also be diverted to existing drainage to avoid overloading the capacity of the wastewater treatment system. The reservoir on the right side of marine working platform will be enlarged to cater for higher water storage demands. During heavy rainfall, the water stored at the exit of the tunnel shall be pumped into the sedimentation tanks on the right.

NE2015/02

- 5.40 The exposed sloped area at Portion 9 has been covered with geotextile or tarpaulin to avoid surface run-off. Temporary peripheral open U-channel are also provided along the surcharge area within the rock mount to collect stormwater and surface run-off.
- 5.41 Soak away pit with a 600mm in diameter were bored into the ground, down to -14mPD, near the piling works area to cater for the surface runoff at Portion IX (Figure 1C). The stormwater and the water generated from the piling works are stored temporary at the pit around the soak away pit, which shall be pumped automatically into the soak away pit where they are soaked into the soil naturally.

-
- 5.42 The stormwater received in Portion 9 shall be directed and pumped via the flex tube and sump towards the water treatment system and the approved discharge points. Water generated from Portion VI and V and some water in Portion IX are treated via storage tanks and sedimentation tanks and discharged into approved discharge points (manholes of DN2100 Drain and Area Z).
- 5.43 The peripheral open U-channel are also provided along the site boundary, which shall be directed to the storage tank and WetSep for treatment in Area A.
- 5.44 Regular cleaning depending on site conditions are provided for the WetSep at Area A and Z; and the storage tanks and sedimentation tanks at Area A. The water treated by the sedimentation tank and the wetsep shall be discharged towards the designated discharge point. Quality of the effluent are also monitored regularly.

NE2017/02

- 5.45 Existing manholes are covered with sandbags and geotextiles to avoid surface run-off from entering the channels.
- 5.46 Stockpiles are covered with tarpaulin to avoid surface run-off.
- 5.47 Concrete blocks and sandbags are placed along the periphery of the site boundary to avoid surface run-off.
- 5.48 Stormwater within the site enters the excavated area and flow naturally into the sump due height difference. The stormwater collected in the sump shall be pumped into the sedimentation tank where the run-off are treated before discharging into the designated discharge point.

NE2015/03

- 5.49 The existing manhole cover are covered with geotextile to prevent muddy water from entering the existing U-channels along the side of Po Shun Road. Manhole inspection are carried out by taking silt measurement regularly in case if silt enters the channel, and silt shall be removed from the manhole if silt were found.
- 5.50 Sandbags were placed at the periphery of the site along the hoarding to prevent surface runoff from escaping the site.
- 5.51 Exposed slopes are covered with tarpaulin to prevent surface run-off.
- 5.52 The surface run-off shall be pumped into the sedimentation tank where they are treated before entering the designated discharge points

NE2017/01

- 5.53 Temporary peripheral open U-channels and sumps are provided for collecting the stormwater, which are pumped and directed towards the sedimentation tank for treatment. The treated water shall be directed to the designated discharge point.

6. ECOLOGY

Post-Translocation Coral Monitoring

- 6.1 Post-translocation monitoring survey is recommended in the EM&A Manual to audit the success of coral translocation. Information gathered during each post-translocation monitoring survey should include observations on the presence, survival, health condition and growth of the translocated coral colonies. These parameters should then be compared with the baseline results collected from the pre-translocation survey.
- 6.2 Under Contract No. NE/2015/01 and NE/2015/02, a total of 14 and 29 coral colonies were tagged and translocated respectively from the Donor Site to the Recipient Site in November 2016. Ten (10) corals at the Recipient Site were also tagged by each Contract as reference for post-translocation monitoring.
- 6.3 The post-translocation coral monitoring shall be conducted once every 3 months after completion for a period of 12 months. Location of post-translocation coral monitoring is shown in **Figure 7**. The fourth post-translocation coral monitoring was carried out on 07 November 2017. No further monitoring is required.

7. CULTURAL HERITAGE

Monitoring Requirement

- 7.1 According to the EP Conditions and EM&A Manual, monitoring of vibration impacts was conducted when the construction works are less than 100m from the Built Heritage in close proximity of the worksite, namely the Cha Kwo Ling Tin Hau temple. Tilting and settlement monitoring should be applied on the Cha Kwo Ling Tin Hau Temple. Construction works less than 100m from the Cha Kwo Ling Tin Hau temple commenced on 8 May 2017.
- 7.2 As stated in the “*Built Heritage Mitigation Plan*” for this Project, during the period of the construction works conducted within 100m from the Cha Kwo Ling Tin Hau Temple, monitoring on settlement and tilting will be conducted once a day for the Cha Kwo Ling. Monitoring of vibration will be conducted during blasting at Cha Kwo Ling area once a day. When there is no blasting to be conducted at the area, vibration monitoring at the Cha Kwo Ling Tin Hau Temple will be conducted once per day when there are piling works or rock breaking works within the 100m from the Cha Kwo Ling Tin Hau Temple.

Monitoring Locations

- 7.3 One vibration monitoring point and three building settlement monitoring points were proposed for monitoring of the cultural heritage. The building settlement markers were placed on the wall on three sides of the Temple, except the front, of the Cha Kwo Ling Tin Hau Temple and the vibration monitoring point is located within the Cha Kwo Ling Tin Hau Temple. Monitoring Location is shown in **Figure 8**.

Monitoring Equipment

- 7.4 Building settlement is measured via a settlement marker attached to the wall of Cha Kwo Ling Tin Hau Temple by adhesive tape.
- 7.5 Vibration monitoring was conducted by using vibrographs: Minimate Plus manufactured by Instancel. These vibrographs will be calibrated annually and its performance follows the requirements given in the “*Guidance Note on Vibration Monitoring*” (GN-VM) issued by the Civil Engineering and Development Department, which is based on the Performance Specification for Blasting Seismographs by International Society of Explosive Engineers (ISEE (2000)).
- 7.6 **Table 7.1** summarizes the equipment employed by the Contractor for cultural heritage monitoring. Copies of calibration certificates are attached in **Appendix B**.

Table 7.1 Cultural Heritage Monitoring Equipment

Equipment	Manufacturer and Model	Quantity
Digital Level for tilting	Leica LS15 Serial No.: 701141	1
Digital Caliper for tilting	Mitutoyo CD-6” ASX Serial No.: A17047921	1
iCivil-1011 Inclinometer for building settlement	iCivil-1011 Inclinometer Serial No.: HK110118 / HK110120	2
Vibrographs for vibration monitoring	MiniMate Plus / MicroMate manufactured by Instancel Model No.: 716A0403 / 721A2501	33

Monitoring Methodology

- 7.7 Vibrograph (velocity seismograph) was deployed at each monitoring station to measure and record the PPV and amplitude of ground motion in three mutually perpendicular directions. Vibration monitoring equipment fulfils the requirements stated in the Government guidelines and is calibrated to HOKLAS standards. Each monitoring would not be more than 10 minutes. Settlement monitoring should be conducted by surveyors manually.

Alert, Alarm and Action Levels

- 7.8 The Alert, Alarm and Action (AAA) Levels are given in **Table 7.2**.

Table 7.2 AAA Levels for Monitoring for Cultural Heritage

Parameter	Alert Level	Alarm Level	Action Level
Vibration	ppv: 4.5 mm/s	ppv: 4.8 mm/s	ppv: 5mm/s Maximum Allowable Vibration Amplitude: 0.1mm
Building Settlement Markers	6mm	8mm	10mm
Building Tilting ⁽¹⁾	1:2000	1:1500	1:1000

Remarks:

- (1) Building tilting measurement was replaced by building settlement point measurement. The tilting can be calculated by the ratio of the maximum settlement difference between 2 points and the distance between the 2 points.

Results

- 7.9 In the reporting month, cultural heritage monitoring was carried out by the Contractor at the aforesaid location on 26 occasions. No AAA Level exceedance was recorded in the reporting month. The monitoring results are presented in **Appendix T**.

Mitigation Measures for Cultural Heritage

- 7.10 According to Condition 3.6 of the EP (EP No.: EP-458/2013/C), to prevent damage to Cha Kwo Ling Tin Hau Temple and its Fung Shui rocks (Child-given rocks) during the construction phase, a temporarily fenced-off buffer zone (Rocks buffer zone is 5 m from the edge of Rocks and 15m from the edge of Rocks alter) with allowance for public access (minimum 1 m) around the temple and the Fung Shui rocks shall be provided. The open yard in front of the temple should be kept as usual for annual Tin Hau festival.
- 7.11 As there is a large buffer distance from the current works to Cha Kwo Ling Tin Hau Temple and the Fung Shui rocks (Child-given rocks), the temporarily fenced-off rocks buffer zone and from the edge of Rocks alter is not required. The fenced-off rocks buffer zone would be implemented when there is construction activities in vicinity of the cultural heritage.

8. LANDSCAPE AND VISUAL IMPACT REQUIREMENTS

- 8.1 Landscape and visual mitigation measures during the construction phase shall be checked to ensure that they are fully realized and implemented on site.
- 8.2 Site audits were carried out on a weekly basis to monitor and audit the timely implementation of landscape and visual mitigation measures listed in “Implementation Schedule and Recommended Mitigation Measures” (shown in **Appendix N**). The summaries of observations and recommendations related to landscape and visual impacts, if any, are shown in **Appendix L**.
- 8.3 No non-compliance of the landscape and visual impact was recorded in the reporting month.

9. LANDFILL GAS MONITORING

Monitoring Requirement

- 9.1 In accordance with the EM&A Manual, monitoring of landfill gas is required for construction works within the Sai Tso Wan Landfill Consultation Zone during the construction phase. This section presents the results of landfill gas measurements performed by the Contractor. **Appendix A** shows the Limit Levels for the monitoring works.
- 9.2 The “Landfill Gas Monitoring Proposal”, including the monitoring programme and detailed actions, is submitted to the EPD for approval. Details of monitoring in this Proposal is in line with the monitoring requirements stipulated in the EM&A Manual.

Monitoring Parameters and Frequency

- 9.3 Monitoring parameters for Landfill gas monitoring include Methane, Carbon dioxide and Oxygen.
- 9.4 According to the implementation schedule and recommended mitigation measures of the EM&A Manual, measurements of the following frequencies should be carried out:

Excavations deeper than 1m

- at the ground surface before excavation commences;
- immediately before any worker enters the excavation;
- at the beginning of each working day for the entire period the excavation remains open; and
- periodically throughout the working day whilst workers are in the excavation.

Excavations between 300mm and 1m deep

- directly after the excavation has been completed; and
- periodically whilst the excavation remains open.

For excavations less than 300mm deep

- monitoring may be omitted, at the discretion of the Safety Officer or other appropriately qualified person

Monitoring Locations

- 9.5 Monitoring of oxygen, methane and carbon dioxide was performed for excavations at 1m depth or more within the Consultation Zone. In this reporting month, the area required to be monitored for landfill gas are shown below and **Figure 6** shows the landfill gas monitoring locations.
- | | |
|----------------------------------|---------------|
| ➤ Excavation Locations | : Portion III |
| ➤ Manholes and Chambers | : N/A |
| ➤ Relocation of monitoring wells | : N/A |
| ➤ Any other Confined Spaces | : N/A |

Monitoring Equipment noise mitigation

- 9.6 **Table 9.1** summarizes the equipment employed by the Contractor for the landfill gas monitoring.

Table 9.1 Landfill Gas Monitoring Equipment

Equipment	Model and Make	Quantity
Portable gas detector	ALTAIR 5X Multigas Detector (Serial No. 137333)	1

Results and Observations

- 9.7 In the reporting month, landfill gas monitoring was carried out by the Contractor at the aforesaid locations on 130 occasions. No Limit Level exceedance for landfill gas monitoring was recorded in the reporting month. The monitoring results are provided in **Appendix R**. Copies of calibration certificates are attached in **Appendix B**.

10. ENVIRONMENTAL AUDIT

Site Audits

- 10.1 Site audits were carried out on a weekly basis to monitor the timely implementation of proper environmental management practices and mitigation measures in the Project site. The summaries of site audits are attached in **Appendix L**.
- 10.2 Joint weekly site audits by the representatives of the Engineer, Contractor and the ET were conducted in the reporting month as shown in below:
- Contract No. NE/2015/01: 03, 10, 17, 24 & 30 June 2020
 - Contract No. NE/2015/02: 04, 11, 18 & 24 June 2020
 - Contract No. NE/2017/01: 04, 11, 18 & 26 June 2020
 - Contract No. NE/2017/02: 04, 11, 18 & 26 June 2020
- 10.3 Monthly joint site inspection with the representative of IEC was conducted for NE/2015/01, NE/2015/02, NE/2017/01 and NE/2017/02 on 24, 18, 18 and 18 June 2020 respectively.
- 10.4 The EM&A programmer of Contract No. NE/2015/03 had been terminated on 21 April 2020 under the approval of EPD.

Implementation Status of Environmental Mitigation Measures

- 10.5 According to the EIA Study Report, Environmental Permit and the EM&A Manual of the Project, the mitigation measures detailed in the documents are recommended to be implemented during the construction phase. An updated summary of the Implementation Schedule and Recommended Mitigation Measures is provided in **Appendix N**.
- 10.6 During site inspections in the reporting month, no non-compliance was recorded on reporting month. The observations and recommendations made during the audit sessions are summarized in **Appendix L**.

11. WASTE MANAGEMENT

- 11.1 Waste generated from this Project includes inert construction and demolition (C&D) materials, non-inert C&D materials and marine sediments. Inert C&D waste includes soil, broken rock, broken concrete and building debris, while non-inert C&D materials are made up of C&D waste which cannot be reused or recycled and has to be disposed of at the designated landfill sites. Marine sediment shall be expected from excavation and dredging works of this Project.
- 11.2 With reference to relevant handling records of this Project, the quantities of different types of waste generated in the reporting month are summarised and presented in **Appendix P**.
- 11.3 The Contractors are advised to minimize the wastes generated through the recycling or reusing. All mitigation measures stipulated in the approved EM&A Manual and waste management plans shall be fully implemented. The status of implementation of waste management and reduction measures are summited in **Appendix N**.

12. ENVIRONMENTAL NON-CONFORMANCE

Summary of Exceedances

- 12.1 Three (3) Action Level exceedances of noise were recorded due to the documented complaints received in the reporting month. No Limit Level exceedances of construction noise monitoring were recorded for day-time in the reporting month. No Limit Level exceedance of night-time was recorded in the reporting month. The night time Limit Level exceedances were considered due to road traffic near the Eastern Cross Harbour Tunnel Toll Plaza, therefore non-Project related.
- 12.2 Fifty (50) Action Level and one hundred and forty-two (142) exceedances were recorded in monitoring stations (M) during marine water quality monitoring.
- 12.3 Actions carried out in accordance with the Event and Action Plans in **Appendix M** are presented in **Appendix K** – Summary of Exceedance.

Summary of Environmental Non-Compliance

- 12.4 No non-compliance was recorded on this reporting month.

Summary of Environmental Complaint

- 12.5 Six (6) environmental complaints were received in the reporting month. The Cumulative Complaint Log is presented in **Appendix O**. The investigation status and result is also reported in **Appendix O**.

Summary of Environmental Summon and Successful Prosecution

- 12.6 No notification of summon or successful environmental prosecution was received in this reporting period. The Cumulative Log for environmental summon and successful prosecution since the commencement of the Project is presented in **Appendix O**.

13. FUTURE KEY ISSUES

13.1 Tentative construction programmes for the next three months are provided in **Appendix Q**.

13.2 Major site activities to be undertaken for the next reporting period are summarized in **Table 13.1**.

Table 13.1 Summary Table for Site Activities in the next Reporting Period

Contract No. and Project Title	Site Activities (July 2020)		Key Environmental Issues *
NE/2015/01 - Tseung Kwan O – Lam Tin Tunnel – Main Tunnel and Associated Works	Lam Tin Interchange	1) EHC2 U-Trough 2) Site Formation – Area 1G1, Area 1G2, Area 2, Area 3, Area 4 & Area 5 3) Administration Building	(A) / (B) / (C) / (D) / (E) / (G)
	Main Tunnel	4) Main Tunnel Excavation 5) Main Tunnel Lining Works	(B)
	TKO Interchange	6) Haul Road Construction and Site Formation & Slope Works 7) Bridge Construction 8) East Ventilation Building	(A) / (C) / (D) / (E) / (F) / (I)
NE/2015/02 - Tseung Kwan O – Lam Tin Tunnel – Road P2 and Associated Works	1) Construction of pillar box and ducting system at Portion IV adjacent to Ocean Shores EVA 2) Construction of utility trough and road barriers at road P2 CH411 – 500 and SR2 CH110 – CH170 (land section) 3) Site formation at Road P2 CH500-CH650 and SR1 4) Road and drainage works at Road P2 CH500 – 650, slip road SR1 footpath and cycle track, slip road SR2 CH250 – CH350 5) R.C. structure works for U-trough CH318-CH363 6) ELS at underpass P2 CH105 – CH318 7) Modification of dewatering system (P2 CH105 – CH318) 8) 3rd of excavation at CH105 – CH318 cofferdam 9) Sheetpile installation at S200 CH821 – P2 CH105 10) Installation of de-watering system at S200 CH821 – CH105 11) Installation of socketed H-pile at CT01 CH117 – CH336 12) Construction of abutment 13) Reposition of Tong Yin Street 14) Drainage works from SMH9101 – SMH9103 15) Installation of de-watering system at CH821 – CH105 16) Excavation & ELS installation works at CH821 – CH105 17) Construction of sloping seawall		(A) / (B) / (C) / (D) / (E) / (G) / (I)

Contract No. and Project Title	Site Activities (July 2020)	Key Environmental Issues *
	18) Removal of temporary cofferdam 19) Construction of seawall coping 20) Installation of profile barrier at P2 CH500-CH650 21) Construction of barrier at CH500 – CH650 22) Drainage works at SR1 footpath / cycle truck 23) Installation of ELS at cofferdam CH105 – CH318 24) Excavation of 3rd layer of ELS at CH105 – CH318 cofferdam 25) Backfilling works for reinstatement of Tong Yin Street 26) Construction of storm water drain system for SHH 9101 – 9103	
NE/2015/03 - Tseung Kwan O – Lam Tin Tunnel – Northern Footbridge	The construction works under the contract had been completed in December 2019. Materials are being removed from works area.	N/A
NE/2017/01 – Tseung Kwan O Interchange and Associated Works	1) Dismantling of Temporary Working Platforms 2) Bored Piling Works 3) Installation of Precast Pile Cap Shell 4) Construction of Pile Cap 5) Construction of Pier 6) Construction of Pier Head works 7) Segment erection works 8) Construction of Bridge Decks	(A) / (B) / (E) / (F) / (G)
NE/2017/02 – Tseung Kwan O - Lam Tin Tunnel - Road P2/D4 and Associated Works	1) Inspection pit excavation and utility diversion works 2) Construction of drainage and watermain 3) Pile cap 4) Pre-bored Socket-H Pile 5) Asphalt Paving 6) Pier, Staircase and Lift Shaft Construction 7) Road Works	(A) / (B) / (E) / (F) / (G)
NE/2017/06 – Tseung Kwan O – Lam Tin Tunnel – Traffic Control and Surveillance System(TCSS) and Associated Works	Nil	N/A

Note:

- (A) Watering for dust generation from haul road, stockpiles of dusty materials, exposed site area, excavation works and rock breaking activities;
- (B) Noisy construction activity such as rock-breaking activities and piling works;

- (C) Runoff from exposed slope or site area;
- (D) Wastewater and runoff discharge from site;
- (E) Accumulation of silt, mud and sand along U-channels and sedimentation tanks;
- (F) Set up and implementation of temporary drainage system for the surface runoff;
- (G) Storage of chemicals/fuel and chemical waste/waste oil on site;
- (H) Accumulation and storage of general and construction waste on site; and
- (I) Marine water quality impact and indirect impact to coral communities due to marine construction for TKO-LTT reclamation.

Key Issues for the Coming Month

13.3 Key environmental issues in the coming month include:

- Watering for dust generation from haul road, stockpiles of dusty materials, exposed site area, excavation works and rock breaking activities;
- Noisy construction activity such as rock-breaking activities and piling works;
- Runoff from exposed slope or site area;
- Wastewater and runoff discharge from site;
- Accumulation of silt, mud and sand along U-channels and sedimentation tanks;
- Set up and implementation of temporary drainage system for the surface runoff;
- Precaution measures in case of heavy rainfall brought along by typhoon;
- Storage of chemicals/fuel and chemical waste/waste oil on site;
- Accumulation and storage of general and construction waste on site; and
- Marine water quality impact and indirect impact to coral communities due to marine construction for TKO-LTT reclamation.

14. CONCLUSIONS AND RECOMMENDATIONS

Conclusions

- 14.1 This is the 44th Environmental Monitoring and Audit (EM&A) Report which presents the EM&A works undertaken during the period in June 2020 in accordance with EM&A Manual and the requirement under EP.

Air Quality Monitoring

- 14.2 No Action/Limit Level exceedance for 1-hour TSP monitoring was recorded.
- 14.3 No Action/Limit Level exceedance for 24-hour TSP monitoring was recorded.

Construction Noise Monitoring

- 14.4 Three (3) Action Level exceedances were recorded due to the documented complaints received in this reporting month.
- 14.5 No Limit Level exceedances was recorded for daytime construction noise in the reporting month. No limit level exceedances were recorded for night-time.

Water Quality Monitoring

- 14.6 Groundwater quality monitoring had been suspended since October 2019. Details shall be referred to **Section 5.1**.
- 14.7 Fifty (50) Action Level and one hundred and forty-two (142) Limit Level exceedances were recorded in Monitoring Stations (M) during marine water quality monitoring.
- 14.8 Tunnel construction activities are within +/- 50m of the piezometer gate in plan. Construction phase daily piezometer monitoring by the Contractor commenced in June 2018. It has switched to monthly basis since 3 October 2018 as the construction activity was 120m away from the piezometer gate. The daily piezometer monitoring has resumed on 19 November 2018, as the construction activity was within 50m. No Action Level exceedance was recorded in the reporting month. Details of the result are presented in **Appendix U**.

Ecological Monitoring

- 14.9 The post-translocation coral monitoring surveys were completed in November 2017.

Monitoring on Cultural Heritage

- 14.10 No Alert Alarm and Action (AAA) Level exceedance of cultural heritage monitoring on cultural heritage was recorded in the reporting month.

Landscape and Visual Monitoring and Audit

- 14.11 No non-compliance of the landscape and visual impact was recorded in the reporting month.

Landfill Gas Monitoring

14.12 Monitoring of landfill gases in the reporting month was carried out by the Contractor at excavation location, Portion III. No Limit Level exceedance was recorded.

Environmental Site Inspection

14.13 Joint weekly site inspections were conducted by representatives of the Contractor, Engineer and Environmental Team. During site inspections in the reporting month, no non-compliance was identified. The environmental deficiency observed during the reporting month are shown in Appendix K.

Complaint, Prosecution and Notification of Summons

14.14 Six (6) environmental complaints, no successful prosecution and notification of summon were received during the reporting period.

Recommendations

14.15 The following recommendations were made to the Contractor for the reporting month:
Air Quality Impact

- To regularly apply watering on dry surface should be applied to minimize erosion.
- To aim the water spray at the rock breaking point for effective dust suppression.
- To water materials before loading/unloading.
- To turn off idle equipment.

Construction Noise

- To provide sufficient noise barriers for noisy PMEs as practically at LTI according to CNMP.
- To repair the gaps between the noise barriers.
- To place compatible noise barrier close to the breaking point for effective noise screening.
- To erect sound proof canvases on derrick lighter barge

Water Quality Impact

- To clear the oil slick and check for any damage of the silt curtain.
- To repair damaged or missing silt curtain
- To check whether the curtain has been set to the seabed.
- To ensure that the pumping rate of bored pile is sufficient to avoid discharging waste water into the sea.
- To clear floating refuse between the cofferdam and silt curtain.
- To clear oil slick within and outside cofferdam.
- To control the amount of loading materials in the barge to avoiding spillage.
- To cover stockpile near seafront.
- To remove wastewater and oil in drip tray.
- To remove pond/still water.

Waste/Chemical Management

- To bund or lock the chemical storage area.
- To clear dripping oil from bored piling machine.
- To clear oil slick on seawater.
- To clear oil on the floor.



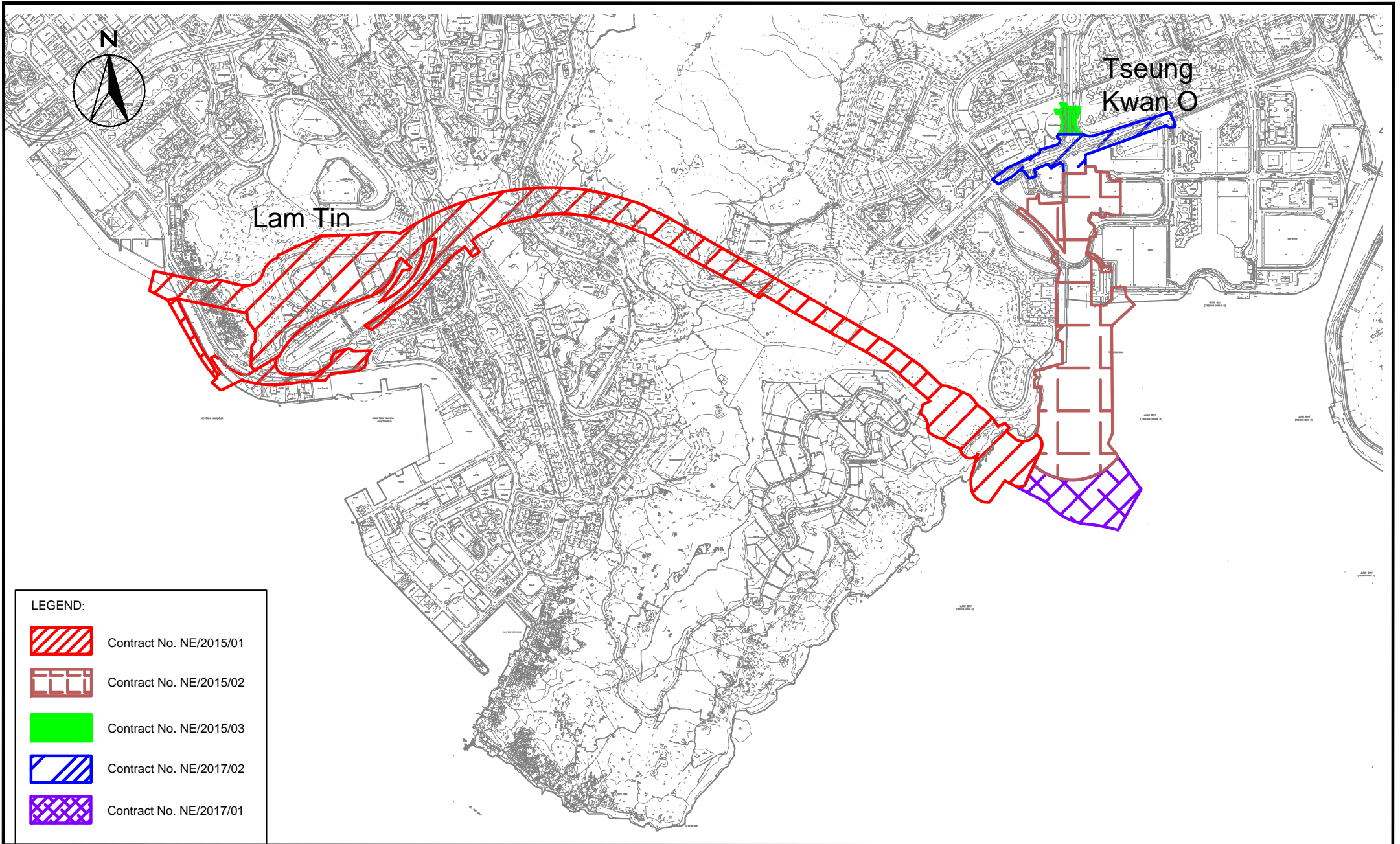

Landscape and Visual

- To avoid placing any construction materials in the tree protection zone.

FIGURES



LEGEND:

-  Contract No. NE/2015/01
-  Contract No. NE/2015/02
-  Contract No. NE/2015/03
-  Contract No. NE/2017/02
-  Contract No. NE/2017/01

SCALE	1:16000 @ A4	DATE	Jan 2020	
CHECK	BC	DRAWN	KC	
JOB No.	MA16034	FIGURE NO.	1	REV -

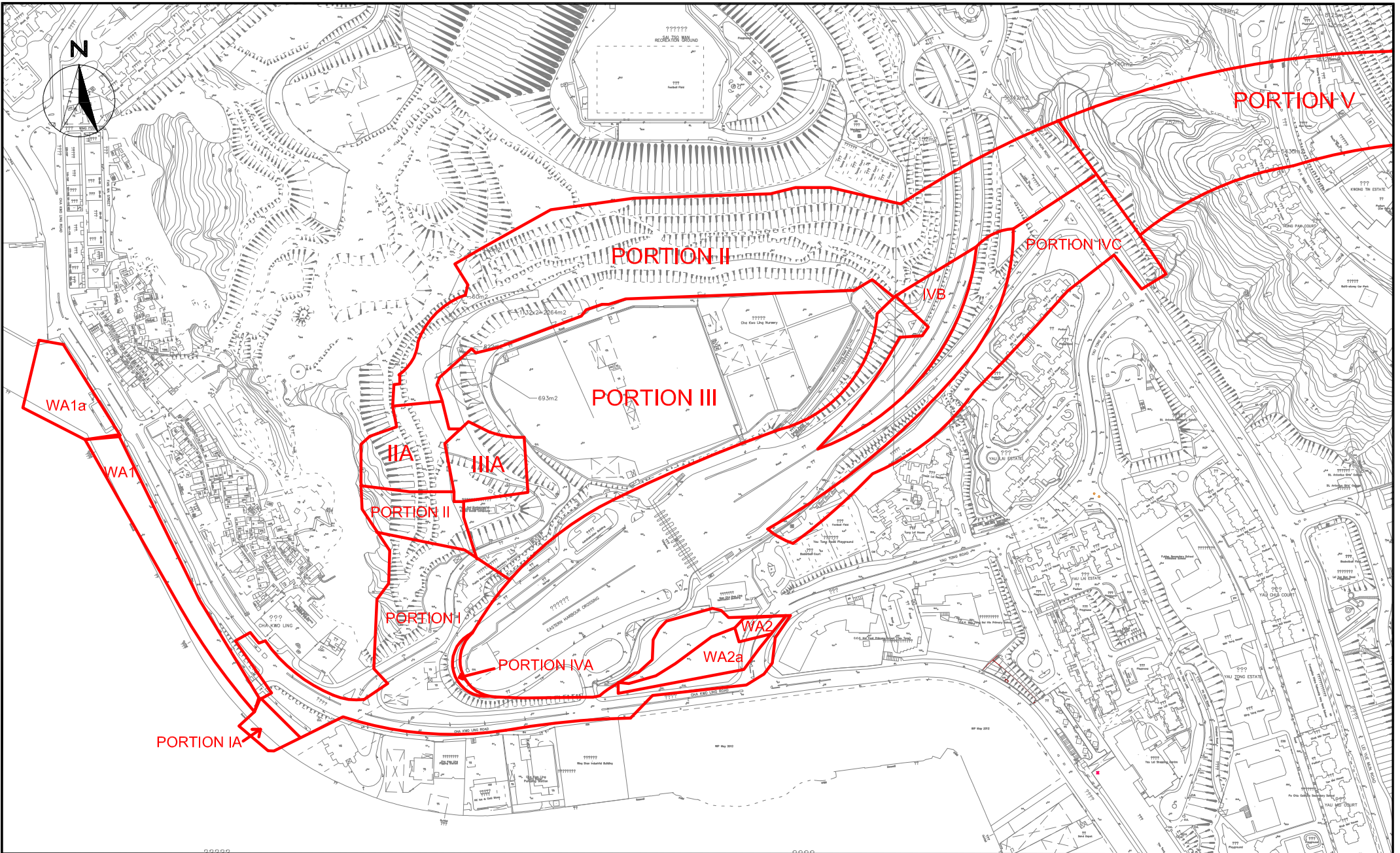

SCALE	1:15000 @ A4	DATE	AUG 2018	
CHECK	VC	DRAWN	JW	
JOB No.	MA16034	FIGURE NO.	1a	REV -

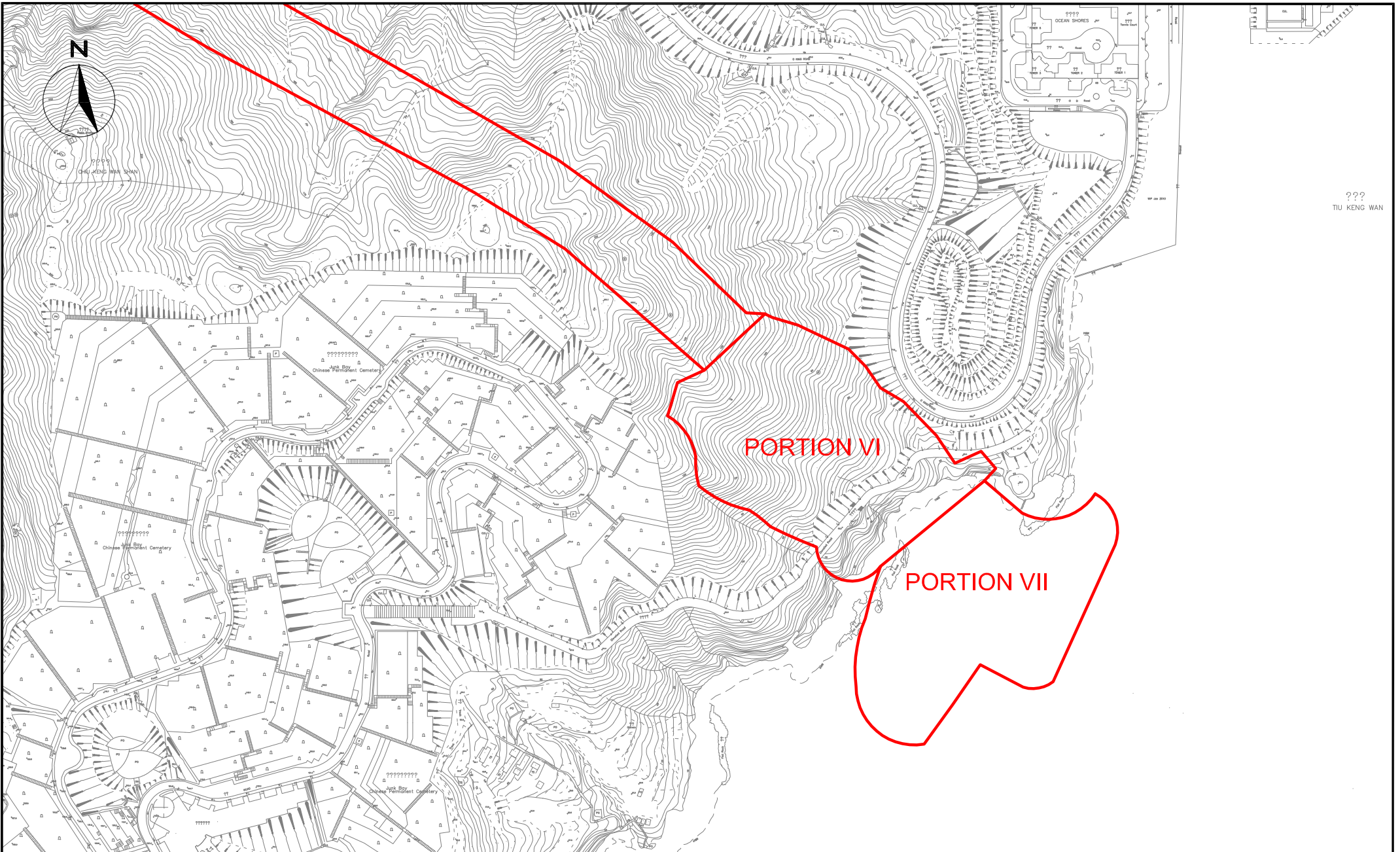

SCALE	1:15000 @ A4	DATE	AUG 2018	
CHECK	VC	DRAWN	JW	
JOB No.	MA16034	FIGURE NO.	1b	REV -

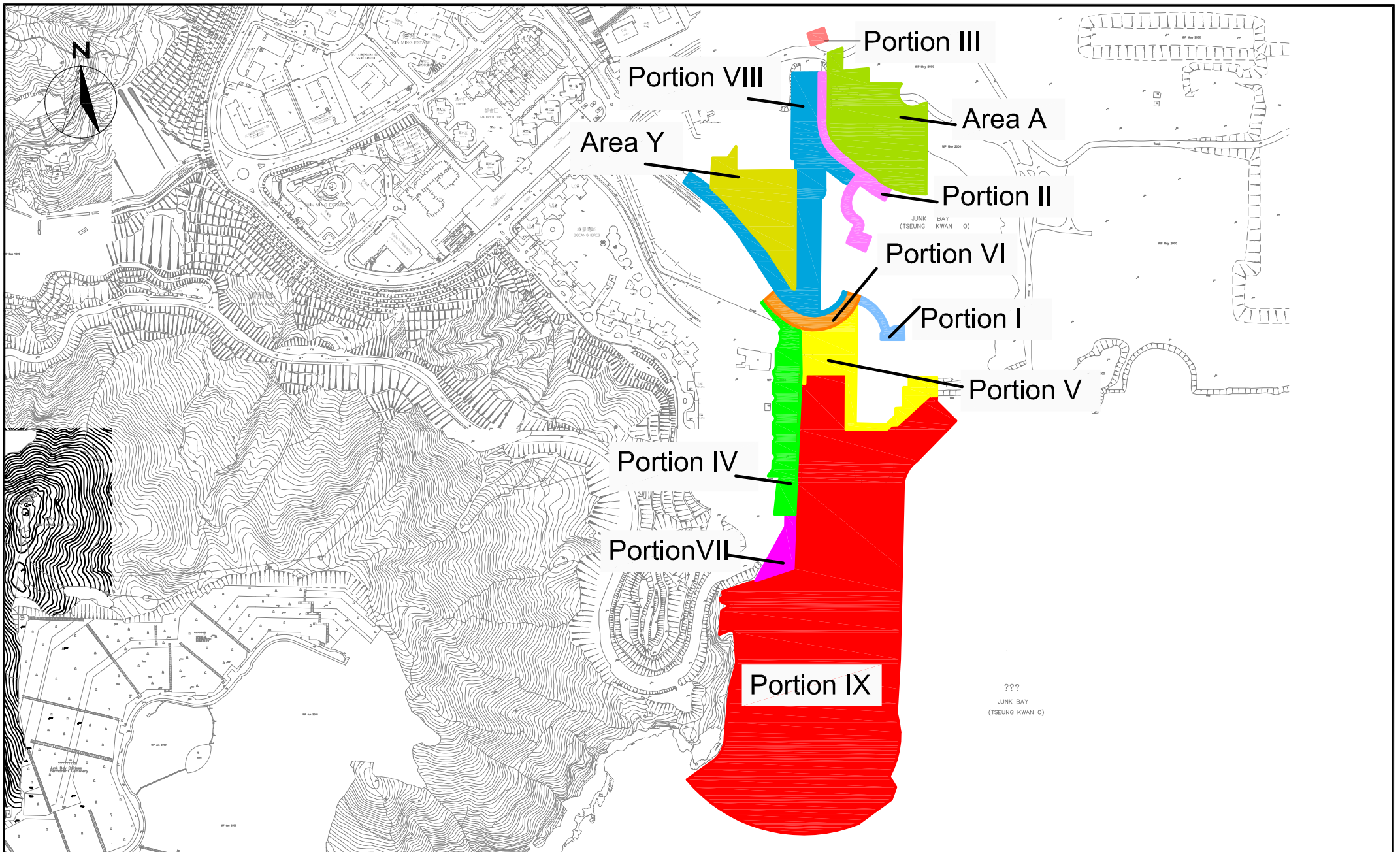

SCALE	N.T.S.	DATE	AUG 2017	
CHECK	JF	DRAWN	JW	
JOB No.	MA16034	FIGURE NO.	1c	REV -

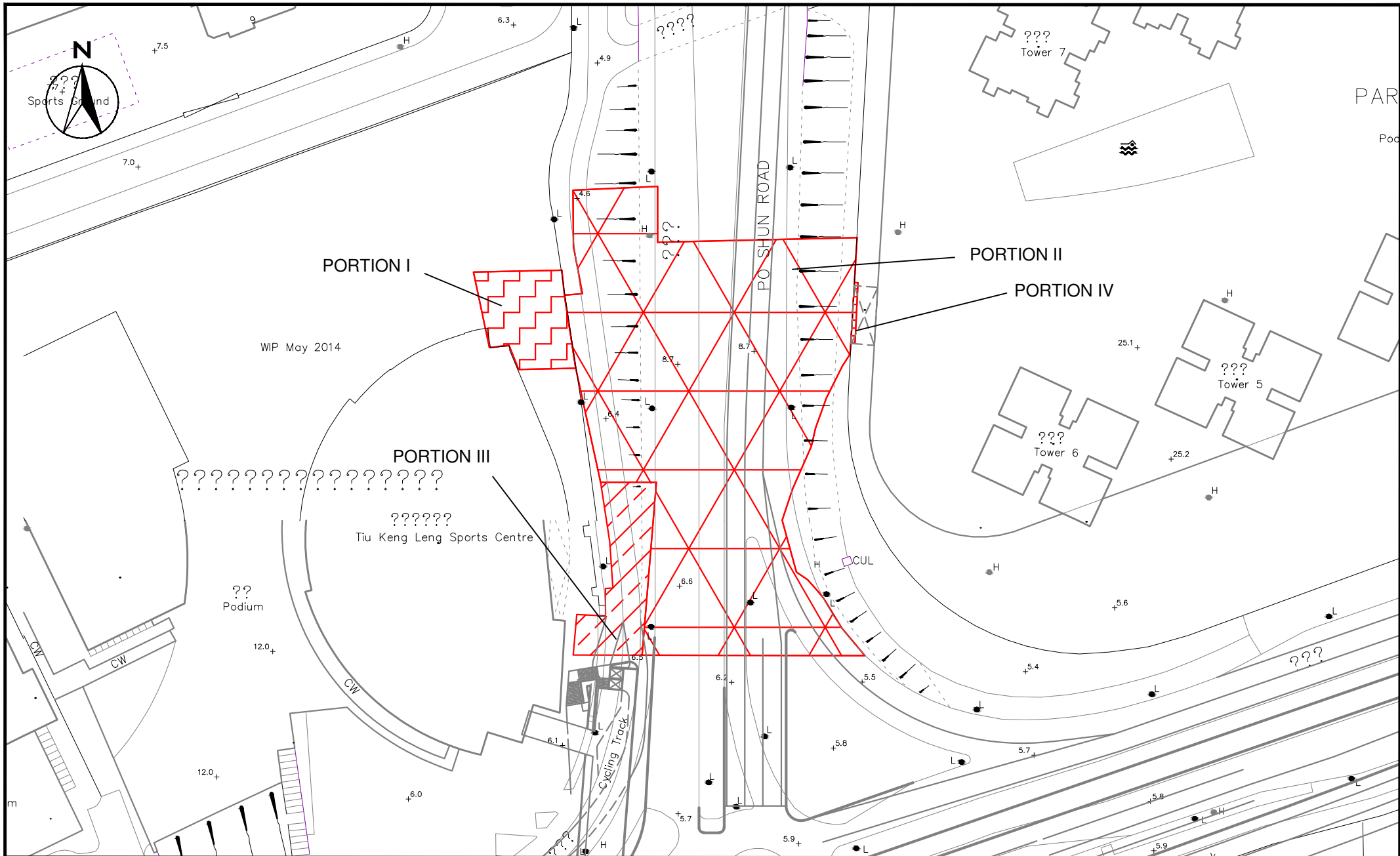

SCALE	1:2500 @ A4	DATE	AUG 2018	
CHECK	VC	DRAWN	AC	
JOB No.	MA16034	FIGURE NO.	1d	REV
				-

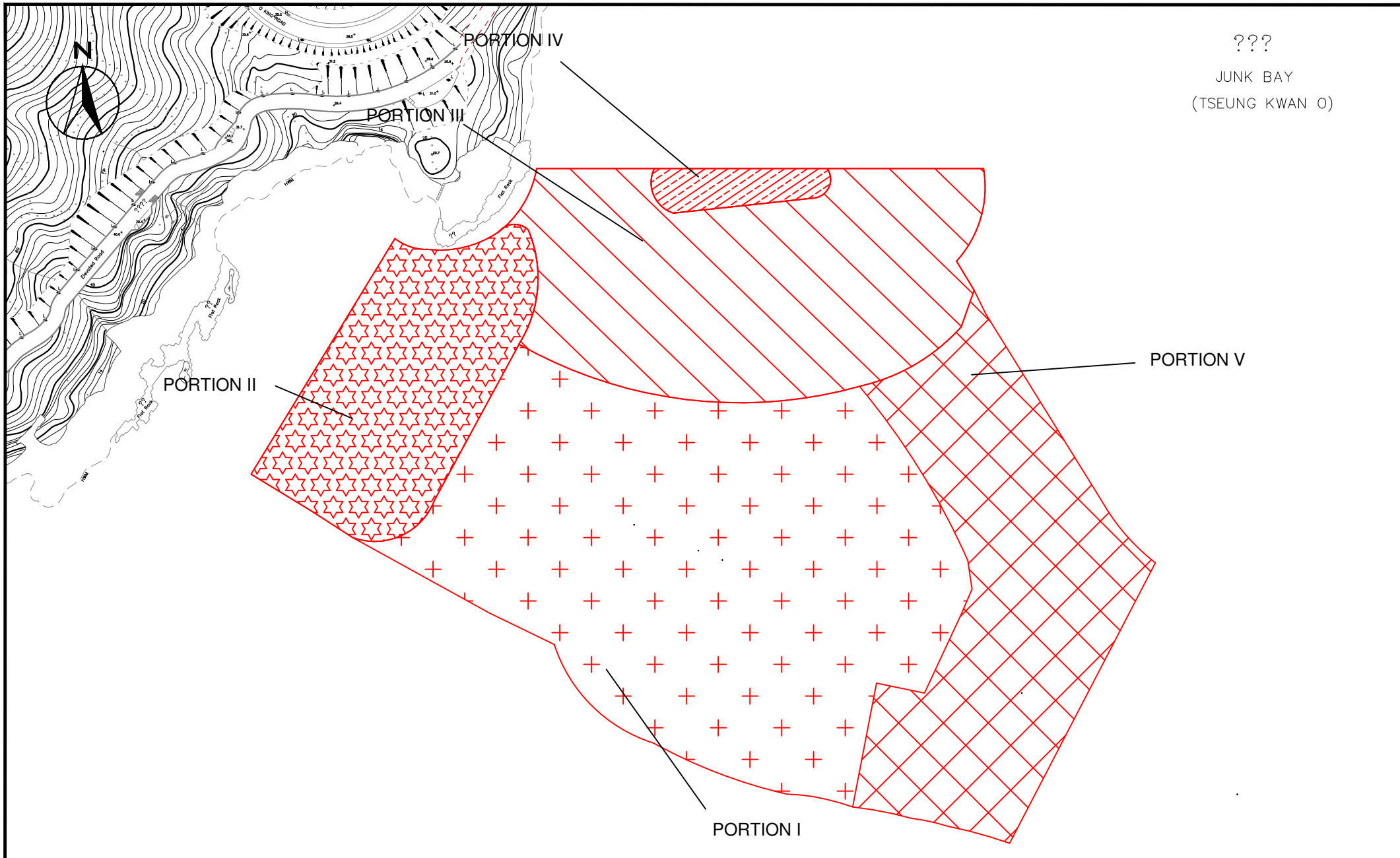

???

JUNK BAY
(TSEUNG KWAN O)



Agreement No. CE/59/2015 (EP)
 Environmental Team for Tseung Kwan O - Lam Tin Tunnel
 - Design and Construction
 Site Portions under Work Contract No. NE/2017/01

SCALE	1:2500 @ A4	DATE	AUG 2018
CHECK	VC	DRAWN	AC
JOB No.	MA16034	FIGURE NO.	1e
		REV	-

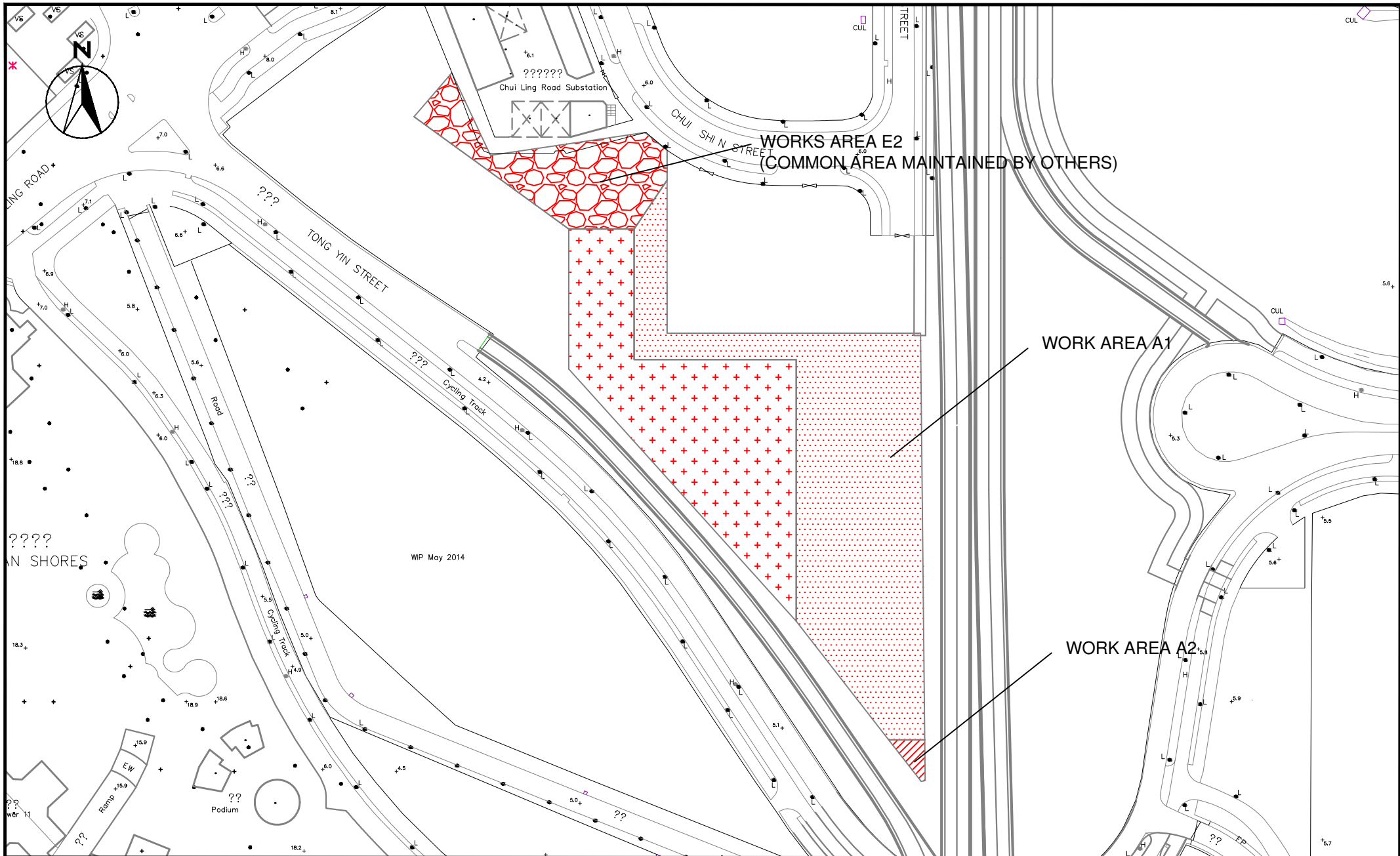

SCALE	1:1500 @ A4	DATE	AUG 2018	
CHECK	VC	DRAWN	AC	
JOB No.	MA16034	FIGURE NO.	1f	REV
				-

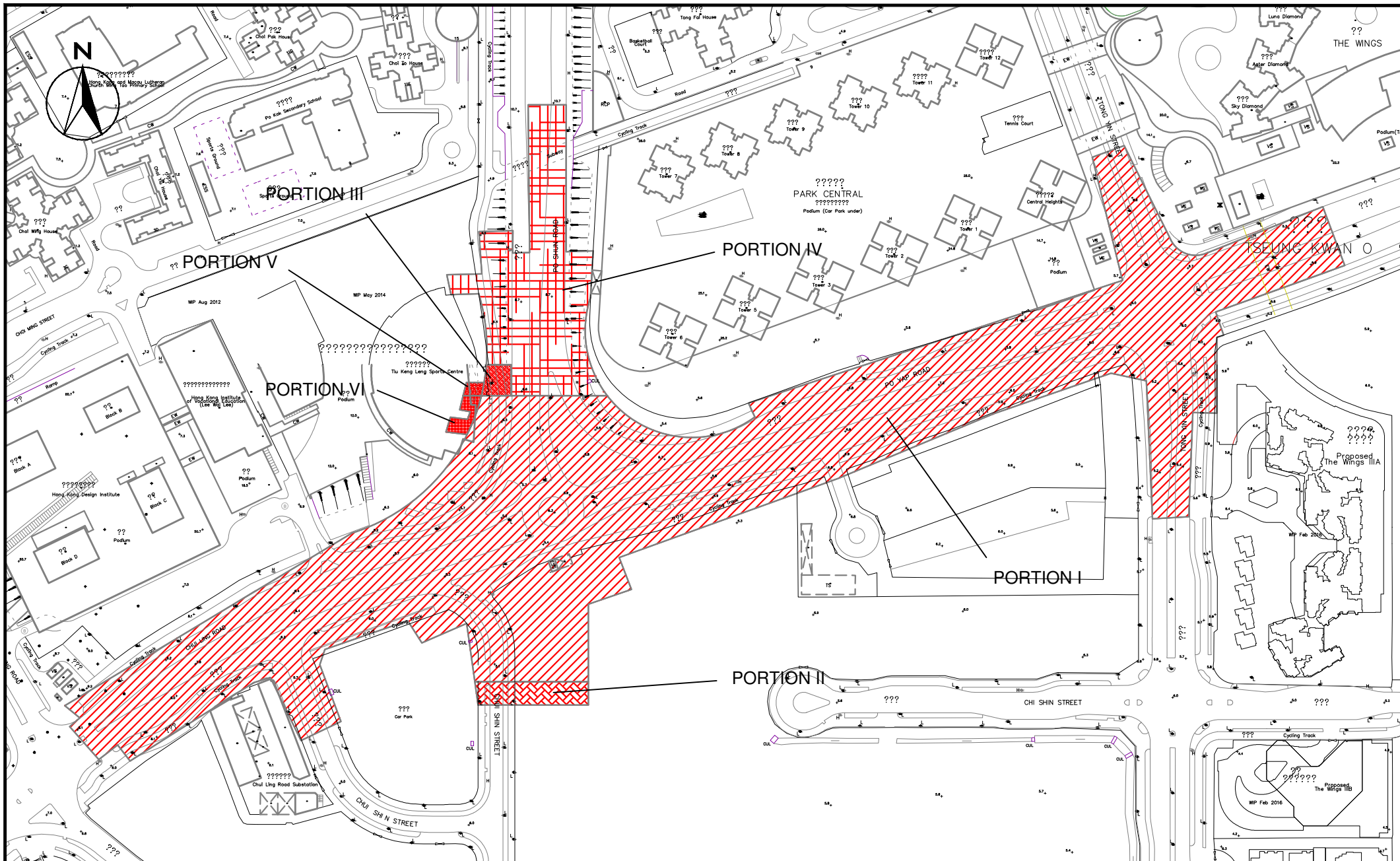

SCALE	1:2500 @ A4	DATE	AUG 2018	
CHECK	VC	DRAWN	AC	
JOB No.	MA16034	FIGURE NO.	1g	REV
				-

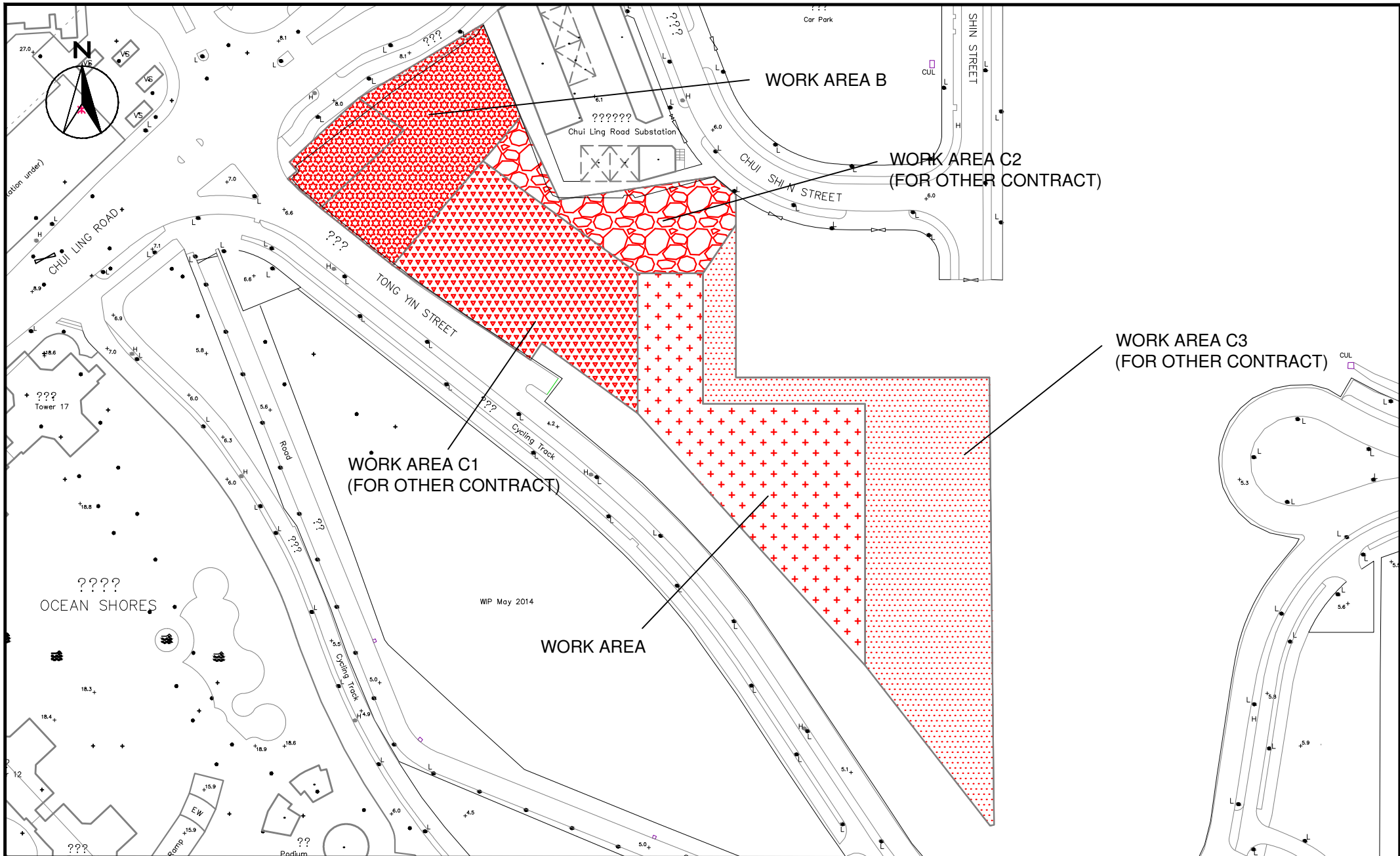

SCALE	1:1500 @ A4	DATE	AUG 2018
CHECK	VC	DRAWN	AC
JOB No.	MA16034	FIGURE NO.	1h
		REV	-

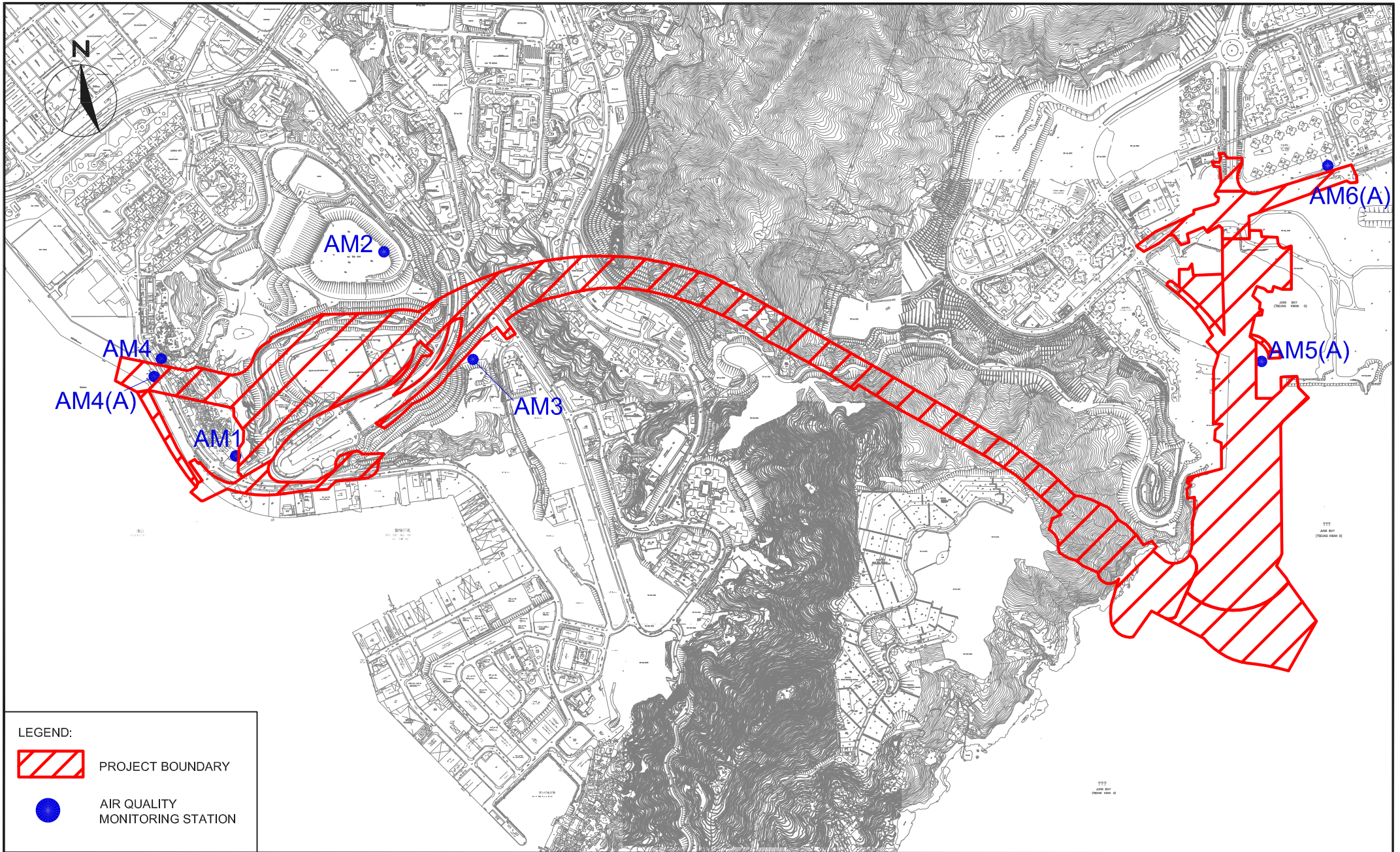

LEGEND:



PROJECT BOUNDARY



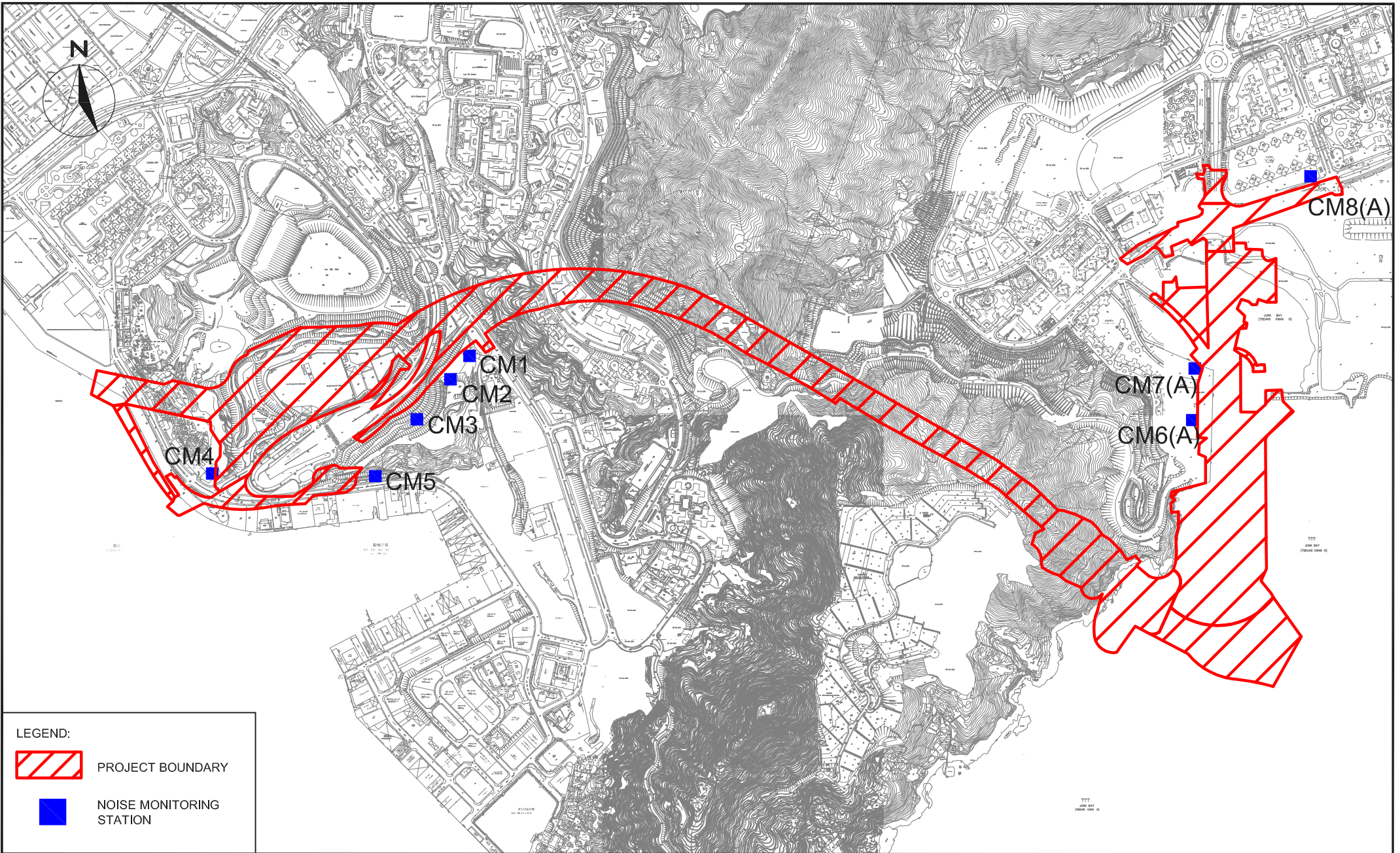

AIR QUALITY MONITORING STATION

SCALE	1:15000 @ A4	DATE	JAN 2018	
CHECK	JF	DRAWN	JW	
JOB No.	MA16034	FIGURE NO.	2	REV -



LEGEND:

-  PROJECT BOUNDARY
-  NOISE MONITORING STATION

SCALE	1:15000 @ A4	DATE	JAN 2018	
CHECK	JF	DRAWN	JW	
JOB No.	MA16034	FIGURE NO.	3	REV -

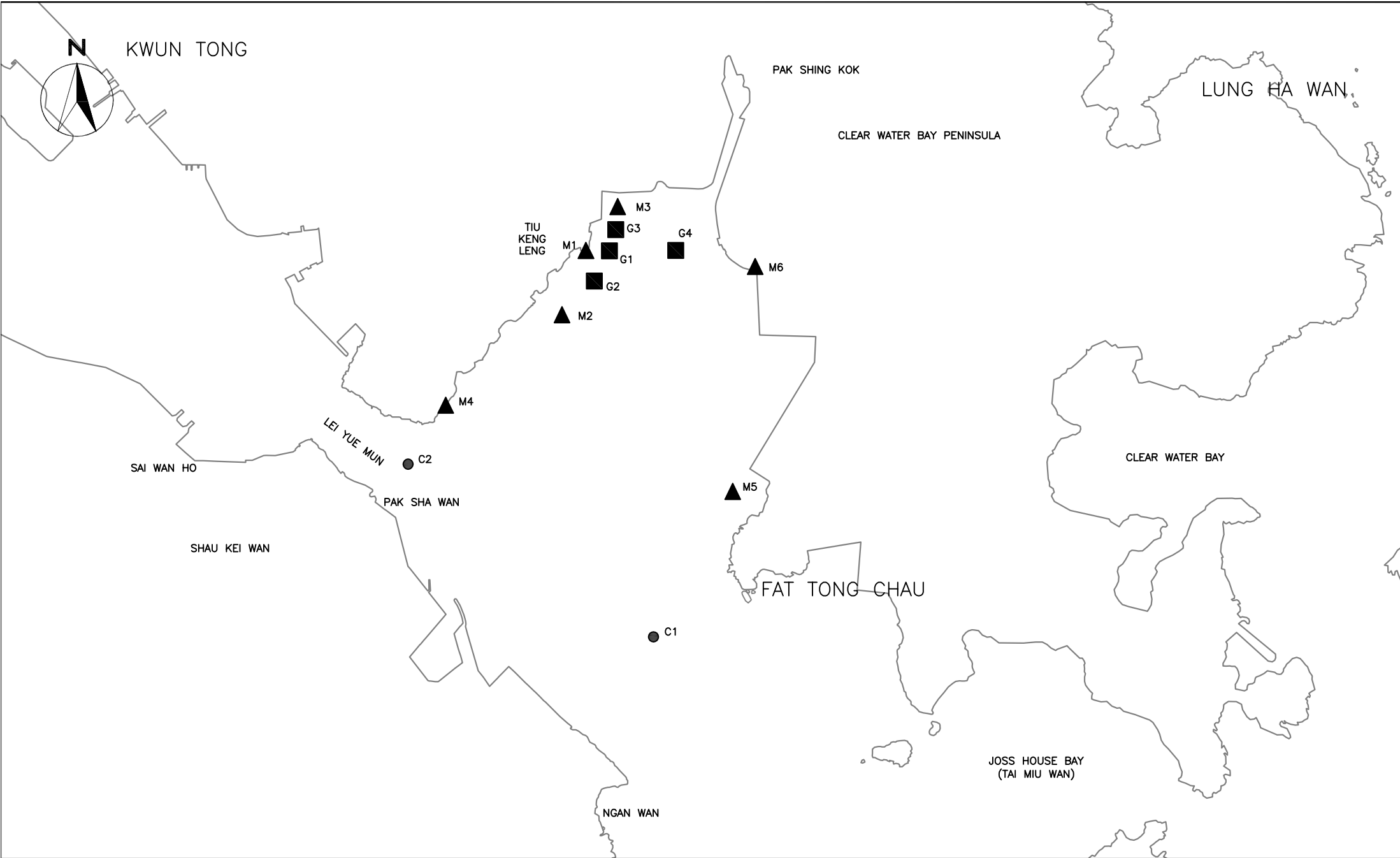

SCALE	N.T.S	DATE	AUG 2016	
CHECK	JF	DRAWN	JW	
PROJECT NO.	MA16034	FIGURE NO.	5	REV —



Title Agreement No. CE/59/2015 (EP)
 Environmental Team for Tseung Kwan O - Lam Tin Tunnel - Design and Construction
 Locations of Landfill Gas Monitoring

Scale N.T.S
 Date Dec-16

Project No. MA16034
 Figure 6



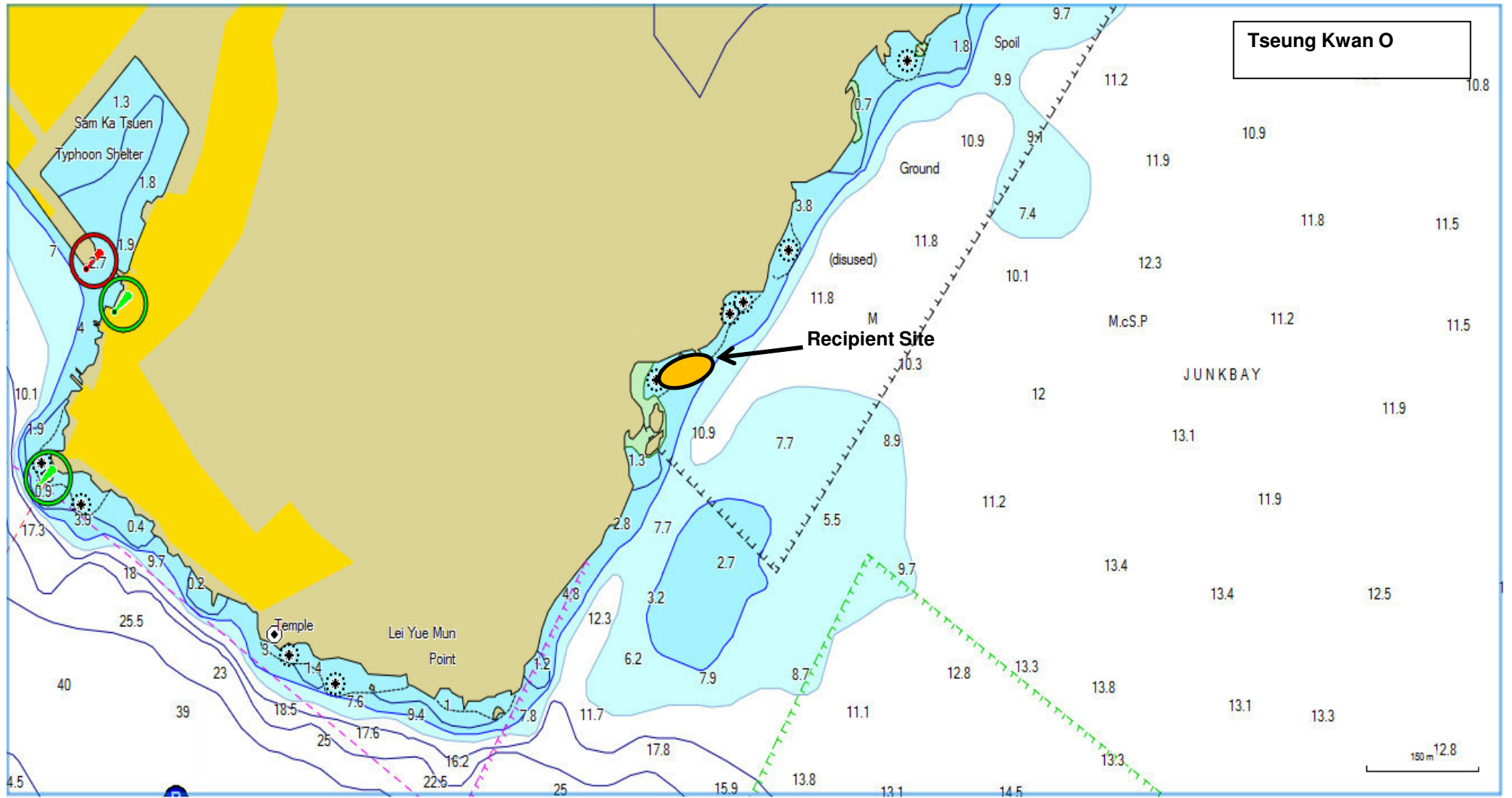

Title Agreement No. CE/59/2015 (EP)
 Environmental Team for Tseung Kwan O - Lam Tin Tunnel - Design and Construction
 Location of Post-translocation Coral Monitoring

Scale N.T.S
 Date Mar-17

Project No. MA16034
 Figure 7



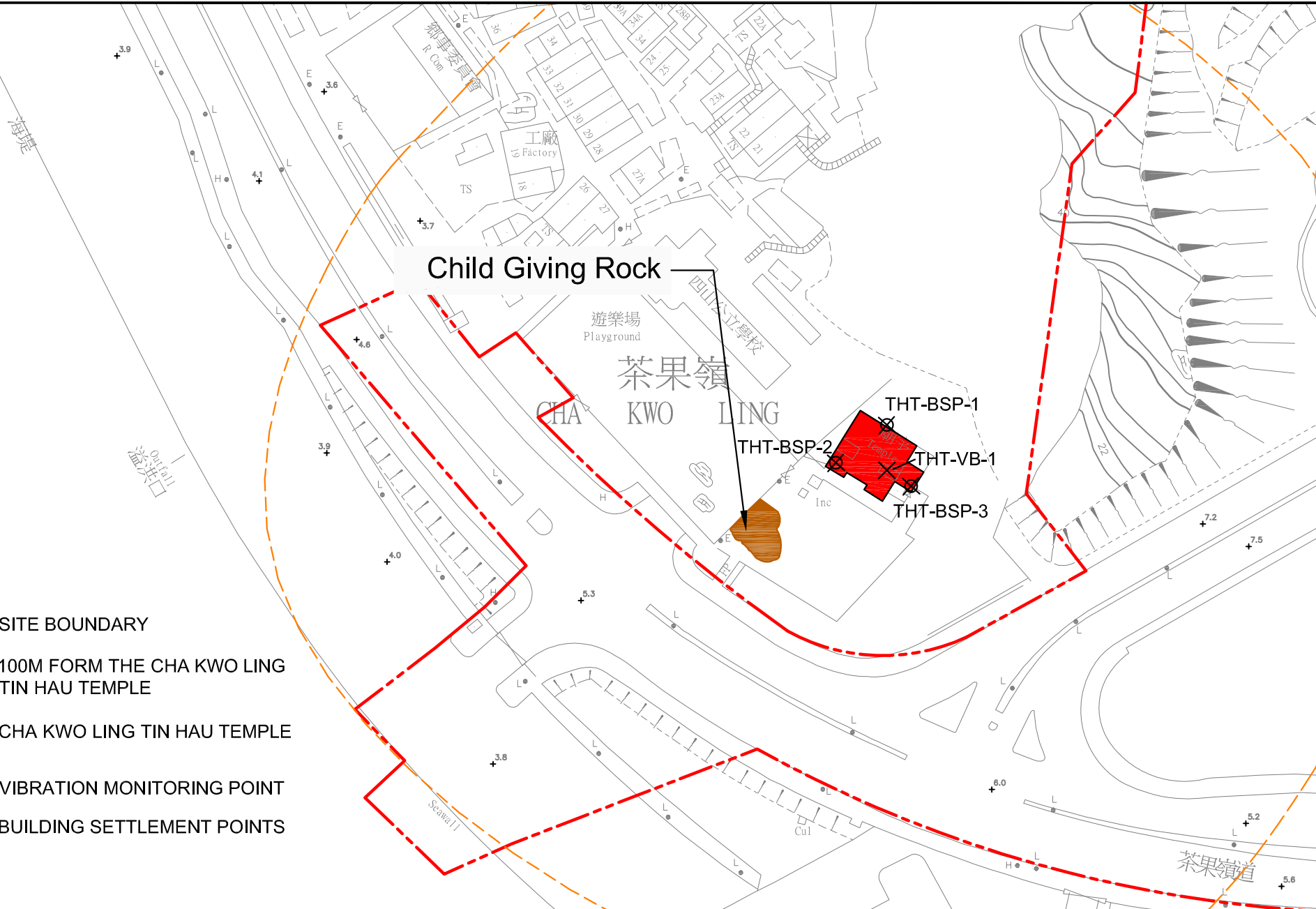

LEGEND

- - - - SITE BOUNDARY
- - - - 100M FORM THE CHA KWO LING TIN HAU TEMPLE
- CHA KWO LING TIN HAU TEMPLE
- X VIBRATION MONITORING POINT
- ⊗ BUILDING SETTLEMENT POINTS

SCALE	N.T.S.	DATE	FEB 2018	
CHECK	JF	DRAWN	AC	
JOB No.	MA16034	FIGURE NO.	8	REV
				-

**APPENDIX A
ACTION AND LIMIT LEVELS**

APPENDIX A – Action and Limit Levels

Air Quality

1-hr TSP

Monitoring Stations	Location	Action Level, $\mu\text{g}/\text{m}^3$	Limit Level, $\mu\text{g}/\text{m}^3$
AM1	Tin Hau Temple	275	500
AM2	Sai Tso Wan Recreation Ground	273	
AM3	Yau Lai Estate Bik Lai House	271	
AM4	Sitting-out Area at Cha Kwo Ling Village	278	
AM5(A)	Tseung Kwan O DSD Desilting Compound	273	
AM6(A)	Park Central, L1/F Open Space Area	285	

24-hr TSP

Monitoring Stations	Location	Action Level, $\mu\text{g}/\text{m}^3$	Limit Level, $\mu\text{g}/\text{m}^3$
AM1	Tin Hau Temple	173	260
AM2	Sai Tso Wan Recreation Ground	192	
AM3	Yau Lai Estate Bik Lai House	167	
AM4(A)	Cha Kwo Ling Public Cargo Working Area Administrative Office	210	
AM5(A)	Tseung Kwan O DSD Desilting Compound	175	
AM6(A)	Park Central, L1/F Open Space Area	165	

Noise

Time Period	Action Level	Limit Level
0700-1900 hrs on normal weekdays	When one documented complaint is received	75 dB(A) ⁽¹⁾
1900-2300 on all days and 0700-2300 on general holidays (including Sundays)		60/65/70 dB(A) ⁽²⁾⁽³⁾
2300-0700 on all days		45/50/55 dB(A) ⁽²⁾⁽³⁾

¹ 70 dB(A) for schools and 65 dB(A) for schools during examination period.

² Acceptable Noise Levels for Area Sensitivity Rating of A/B/C

³ If works are to be carried out during restricted hours, the conditions stipulated in the construction noise permit issued by the Noise Control Authority have to be followed.

Water Quality

Groundwater

Parameters	Action	Limit
DO in mg L ⁻¹	7.6	7.6
pH	6.0 – 8.9	6.0 – 9.0
BOD ₅ in mg L ⁻¹	2.0	2.0
TOC in mg L ⁻¹	Stream 1 and Stream 2: 9	Stream 1 and Stream 2: 9
	Stream 3: 6	Stream 3: 6
Total Nitrogen in mg L ⁻¹	2.0	2.1
Ammonia-N in mg L ⁻¹	0.15	0.20
Total Phosphate in mg L ⁻¹	0.05	0.05
SS in mg L ⁻¹	7.6	12.1
Turbidity in NTU	2.1	2.3

Notes:

1. For pH, non-compliance of the water quality limits occurs when monitoring result is out of the range of the limits.
2. For DO, non-compliance of the water quality limits occurs when monitoring result is lower than the limits.
3. For turbidity, SS, 5-day biochemical oxygen demand (BOD₅), Total organic carbon (TOC), Total Nitrogen, Ammonia-N and Total Phosphate, non-compliance of the water quality limits occurs when monitoring result is higher than the limits.
4. All the figures given in the table are used for reference only and the EPD may amend the figures whenever it is considered as necessary.

Groundwater Level Monitoring

Drill Hole No.	38568-LDH1	TKO-LBH907
Action Level (mPD)	+74.65	+17.59

Marine Water Quality

<u>Parameter (unit)</u>	<u>Depth</u>	<u>Action Level</u>	<u>Limit Level</u>
DO in mg/L (See Note 1 and 4)	<u>Stations G1-G4, M1-M5</u>		
	Depth Average	<u>4.9 mg/L</u>	<u>4.6 mg/L</u>
	Bottom	<u>4.2 mg/L</u>	<u>3.6 mg/L</u>
	<u>Station M6</u>		
	Intake Level	<u>5.0 mg/L</u>	<u>4.7 mg/L</u>
Turbidity in NTU (See Note 2, 4 and 5)	<u>Stations G1-G4, M1-M5</u>		
	Bottom	<u>19.3 NTU</u> or 120% of upstream control station's Turbidity at the same tide of the same day	<u>22.2 NTU</u> or 130% of upstream control station's Turbidity at the same tide of the same day
	<u>Station M6</u>		
	Intake Level	<u>19.0 NTU</u>	<u>19.4 NTU</u>
SS in mg/L (See Note 2, 4 and 5)	<u>Stations G1-G4</u>		
	Surface	<u>6.0 mg/L</u> or 120% of upstream control station's SS at the same tide of the same day	<u>6.9mg/L</u> or 130% of upstream control station's SS at the same tide of the same day
	<u>Stations M1-M5</u>		
	Surface	<u>6.2 mg/L</u> or 120% of upstream control station's SS at the same tide of the same day	<u>7.4 mg/L</u> or 130% of upstream control station's SS at the same tide of the same day
	<u>Stations G1-G4, M1-M5</u>		
	Bottom	<u>6.9 mg/L</u> or 120% of upstream control station's SS at the same tide of the same day	<u>7.9 mg/L</u> or 130% of upstream control station's SS at the same tide of the same day
	<u>Station M6</u>		
	Intake Level	<u>8.3 mg/L</u>	<u>8.6 mg/L</u>

Notes:

1. For DO, non-compliance of the water quality limits occurs when monitoring result is lower than the limits.
2. For turbidity, SS, non-compliance of the water quality limits occurs when monitoring result is higher than the limits.
3. All the figures given in the table are used for reference only and EPD may amend the figures whenever it is considered as necessary.
4. Action and limit values are derived based on baseline water quality monitoring results to show the actual baseline water quality condition.
5. Refer to Appendix I – Marine Water Quality Monitoring Results and Graphical Presentations for results of upstream control stations at each tide on each day.

Water Quality Monitoring in Temporary Marine Embayment

Parameter (unit)	Depth	Action Level	Limit Level
DO in mg/L (See Note 1 and 2)	Depth Average	<u>4.8 mg/L</u> ⁽⁴⁾	<u>4 mg/L</u> ⁽³⁾
	Bottom	<u>2.4 mg/L</u> ⁽⁴⁾	<u>2 mg/L</u> ⁽³⁾

Notes:

1. "depth-averaged" is calculated by taking the arithmetic means of reading of all sampling depths.
2. For DO, non-compliance of the water quality limits occurs when monitoring result is lower than the limits.
3. Current Water Quality Objectives (WQOs) for marine waters of Hong Kong
4. As an alert for adverse water quality impact, the Action Level is set as 120% of the Current WQOs for marine waters of Hong Kong.

Ecology

Post-translocation Coral Monitoring

Parameter	Action Level Definition	Limit Level Definition
Mortality	If during Impact Monitoring a 15% increase in the percentage of partial mortality on hard corals occurs at more than 20% of the tagged coral at any one Impact Monitoring Site that is not recorded at the Control Site, then the Action Level is exceeded.	If during the Impact Monitoring a 25% increase in the percentage of partial mortality occurs at more than 20% of the tagged coral at any one Impact Monitoring Site that is not recorded at the Control Site, then the Limit Level is exceeded.

Landfill Gas Monitoring

Parameter	Limit Level
Oxygen	<19%
	<18%
Methane	>10% LEL (i.e. > 0.5% by volume)
	>20% LEL (i.e. > 1% by volume)
Carbon Dioxide	>0.5%
	>1.5%

Alert, Alarm, Action Levels for Built Heritage Monitoring

Parameter	Alert Level	Alarm Level	Action Level
Vibration	ppv:4.5mm/s	ppv: 4.8mm/s	ppv: 5mm/s Maximum Allowable Vibration Amplitude: 0.1mm
Building Settlement Point	6mm	8mm	10mm
Building Tilting	1:2000	1:1500	1:1000

**APPENDIX B
COPIES OF CALIBRATION
CERTIFICATES**

Certificate of Calibration

It is certified that the item under calibration has been calibrated by corresponding calibrated High Volume Sampler

Description: Digital Dust Indicator Date of Calibration 6-Apr-20
 Manufacturer: Sibata Scientific Technology LTD. Validity of Calibration Record 6-Jun-20
 Model No.: LD-5R
 Serial No.: 972779
 Equipment No.: SA-01-08 Sensitivity 0.001 mg/m3
 High Volume Sampler No.: A-01-01A Before Sensitivity Adjustment 744 CPM
 Tisch Calibration Orifice No.: 3607 After Sensitivity Adjustment 744 CPM

Calibration of 1 hr TSP		
Calibration Point	Laser Dust Monitor	HVS
	Mass Concentration ($\mu\text{g}/\text{m}^3$) X-axis	Mass concentration ($\mu\text{g}/\text{m}^3$) Y-axis
1	45.0	84.5
2	32.0	81.0
3	18.0	76.8
Average	31.7	80.8
By Linear Regression of Y on X Slope , mw = <u>0.2854</u> Intercept, bw = <u>71.7298</u> Correlation coefficient* = <u>0.9995</u>		
Set Correlation Factor		
Particulate Concentration by High Volume Sampler ($\mu\text{g}/\text{m}^3$)	80.8	
Particulate Concentration by Dust Meter ($\mu\text{g}/\text{m}^3$)	31.7	
Measuring time, (min)	60.0	
Set Correlation Factor , SCF		
SCF = [K=High Volume Sampler / Dust Meter, ($\mu\text{g}/\text{m}^3$)]	<u>2.6</u>	

In-house method in according to the instruction manual:

The Dust Monitor was compared with a calibrated High Volume Sampler and The result was used to generate the Correlation Factor (CF) between the Dust Monitor and High Volume Sampler.

Those filter papers are weighted by HOKLAS laboratory (Wellab Litimed)

Calibrated by: 
 Wong Shing Kwai

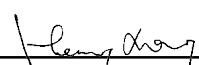
Approved by: 
 Henry Leung

Certificate of Calibration

It is certified that the item under calibration has been calibrated by corresponding calibrated High Volume Sampler

Description: Digital Dust Indicator Date of Calibration 5-Jun-20
 Manufacturer: Sibata Scientific Technology LTD. Validity of Calibration Record 5-Aug-20
 Model No.: LD-5R
 Serial No.: 972779
 Equipment No.: SA-01-08 Sensitivity 0.001 mg/m3
 High Volume Sampler No.: A-01-01A Before Sensitivity Adjustment 744 CPM
 Tisch Calibration Orifice No.: 3607 After Sensitivity Adjustment 744 CPM

Calibration of 1 hr TSP		
Calibration Point	Laser Dust Monitor	HVS
	Mass Concentration ($\mu\text{g}/\text{m}^3$) X-axis	Mass concentration ($\mu\text{g}/\text{m}^3$) Y-axis
1	46.0	100.5
2	33.0	96.5
3	19.0	91.0
Average	32.7	96.0
By Linear Regression of Y on X Slope , mw = <u>0.3524</u> Intercept, bw = <u>84.4890</u> Correlation coefficient* = <u>0.9976</u>		
Set Correlation Factor		
Particulate Concentration by High Volume Sampler ($\mu\text{g}/\text{m}^3$)	96.0	
Particulate Concentration by Dust Meter ($\mu\text{g}/\text{m}^3$)	32.7	
Measureing time, (min)	60.0	
Set Correlation Factor , SCF		
SCF = [K=High Volume Sampler / Dust Meter, ($\mu\text{g}/\text{m}^3$)]	<u>2.9</u>	

In-house method in according to the instruction manual:

The Dust Monitor was compared with a calibrated High Volume Sampler and The result was used to generate the Correlation Factor (CF) between the Dust Monitor and High Volume Sampler.

Those filter papers are weighted by HOKLAS laboratory (Wellab Litimed)

Calibrated by: 
 Wong Shing Kwai

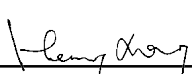
Approved by: 
 Henry Leung

Certificate of Calibration

It is certified that the item under calibration has been calibrated by corresponding calibrated High Volume Sampler

Description: Digital Dust Indicator Date of Calibration 6-Apr-20
 Manufacturer: Sibata Scientific Technology LTD. Validity of Calibration Record 6-Jun-20
 Model No.: LD-5R
 Serial No.: 972780
 Equipment No.: SA-01-09 Sensitivity 0.001 mg/m3
 High Volume Sampler No.: A-01-01A Before Sensitivity Adjustment 739 CPM
 Tisch Calibration Orifice No.: 3607 After Sensitivity Adjustment 739 CPM

Calibration of 1 hr TSP		
Calibration Point	Laser Dust Monitor	HVS
	Mass Concentration ($\mu\text{g}/\text{m}^3$) X-axis	Mass concentration ($\mu\text{g}/\text{m}^3$) Y-axis
1	44.0	84.5
2	38.0	81.0
3	29.0	76.8
Average	37.0	80.8
By Linear Regression of Y on X Slope , mw = <u>0.5096</u> Intercept, bw = <u>61.9096</u> Correlation coefficient* = <u>0.9980</u>		
Set Correlation Factor		
Particulate Concentration by High Volume Sampler ($\mu\text{g}/\text{m}^3$)	80.8	
Particulate Concentration by Dust Meter ($\mu\text{g}/\text{m}^3$)	37.0	
Measuring time, (min)	60.0	
Set Correlation Factor , SCF		
SCF = [K=High Volume Sampler / Dust Meter, ($\mu\text{g}/\text{m}^3$)]	<u>2.2</u>	

In-house method in according to the instruction manual:

The Dust Monitor was compared with a calibrated High Volume Sampler and The result was used to generate the Correlation Factor (CF) between the Dust Monitor and High Volume Sampler.

Those filter papers are weighted by HOKLAS laboratory (Wellab Litimed)

Calibrated by: 
 Wong Shing Kwai

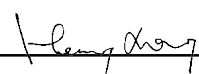
Approved by: 
 Henry Leung

Certificate of Calibration

It is certified that the item under calibration has been calibrated by corresponding calibrated High Volume Sampler

Description: Digital Dust Indicator Date of Calibration 5-Jun-20
 Manufacturer: Sibata Scientific Technology LTD. Validity of Calibration Record 5-Aug-20
 Model No.: LD-5R
 Serial No.: 972780
 Equipment No.: SA-01-09 Sensitivity 0.001 mg/m3
 High Volume Sampler No.: A-01-01A Before Sensitivity Adjustment 739 CPM
 Tisch Calibration Orifice No.: 3607 After Sensitivity Adjustment 739 CPM

Calibration of 1 hr TSP		
Calibration Point	Laser Dust Monitor	HVS
	Mass Concentration ($\mu\text{g}/\text{m}^3$) X-axis	Mass concentration ($\mu\text{g}/\text{m}^3$) Y-axis
1	45.0	100.5
2	39.0	96.5
3	30.0	91.0
Average	38.0	96.0
By Linear Regression of Y on X Slope , mw = <u>0.6316</u> Intercept, bw = <u>72.0000</u> Correlation coefficient* = <u>0.9997</u>		
Set Correlation Factor		
Particulate Concentration by High Volume Sampler ($\mu\text{g}/\text{m}^3$)	96.0	
Particulate Concentration by Dust Meter ($\mu\text{g}/\text{m}^3$)	38.0	
Measuring time, (min)	60.0	
Set Correlation Factor , SCF		
SCF = [K=High Volume Sampler / Dust Meter, ($\mu\text{g}/\text{m}^3$)]	<u>2.5</u>	

In-house method in according to the instruction manual:

The Dust Monitor was compared with a calibrated High Volume Sampler and The result was used to generate the Correlation Factor (CF) between the Dust Monitor and High Volume Sampler.

Those filter papers are weighted by HOKLAS laboratory (Wellab Litimed)

Calibrated by: 
 Wong Shing Kwai

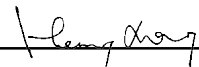
Approved by: 
 Henry Leung

Certificate of Calibration

It is certified that the item under calibration has been calibrated by corresponding calibrated High Volume Sampler

Description: Digital Dust Indicator Date of Calibration 6-Apr-20
 Manufacturer: Sibata Scientific Technology LTD. Validity of Calibration Record 6-Jun-20
 Model No.: LD-5R
 Serial No.: 972778
 Equipment No.: SA-01-07 Sensitivity 0.001 mg/m3
 High Volume Sampler No.: A-01-01A Before Sensitivity Adjustment 735 CPM
 Tisch Calibration Orifice No.: 3607 After Sensitivity Adjustment 735 CPM

Calibration of 1 hr TSP		
Calibration Point	Laser Dust Monitor	HVS
	Mass Concentration ($\mu\text{g}/\text{m}^3$) X-axis	Mass concentration ($\mu\text{g}/\text{m}^3$) Y-axis
1	44.0	84.5
2	34.0	81.0
3	25.0	76.8
Average	34.3	80.8
By Linear Regression of Y on X Slope , mw = <u>0.4042</u> Intercept, bw = <u>66.8876</u> Correlation coefficient* = <u>0.9966</u>		
Set Correlation Factor		
Particulate Concentration by High Volume Sampler ($\mu\text{g}/\text{m}^3$)	80.8	
Particulate Concentration by Dust Meter ($\mu\text{g}/\text{m}^3$)	34.3	
Measuring time, (min)	60.0	
Set Correlation Factor , SCF		
SCF = [K=High Volume Sampler / Dust Meter, ($\mu\text{g}/\text{m}^3$)]	<u>2.4</u>	

In-house method in according to the instruction manual:

The Dust Monitor was compared with a calibrated High Volume Sampler and The result was used to generate the Correlation Factor (CF) between the Dust Monitor and High Volume Sampler.

Those filter papers are weighted by HOKLAS laboratory (Wellab Litimed)

Calibrated by: 
 Wong Shing Kwai

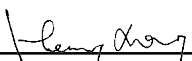
Approved by: 
 Henry Leung

Certificate of Calibration

It is certified that the item under calibration has been calibrated by corresponding calibrated High Volume Sampler

Description: Digital Dust Indicator Date of Calibration 5-Jun-20
 Manufacturer: Sibata Scientific Technology LTD. Validity of Calibration Record 5-Aug-20
 Model No.: LD-5R
 Serial No.: 972778
 Equipment No.: SA-01-07 Sensitivity 0.001 mg/m3
 High Volume Sampler No.: A-01-01A Before Sensitivity Adjustment 735 CPM
 Tisch Calibration Orifice No.: 3607 After Sensitivity Adjustment 735 CPM

Calibration of 1 hr TSP		
Calibration Point	Laser Dust Monitor	HVS
	Mass Concentration ($\mu\text{g}/\text{m}^3$) X-axis	Mass concentration ($\mu\text{g}/\text{m}^3$) Y-axis
1	47.0	100.5
2	37.0	96.5
3	26.0	91.0
Average	36.7	96.0
By Linear Regression of Y on X Slope , mw = <u>0.4532</u> Intercept, bw = <u>79.3837</u> Correlation coefficient* = <u>0.9980</u>		
Set Correlation Factor		
Particulate Concentration by High Volume Sampler ($\mu\text{g}/\text{m}^3$)	96.0	
Particulate Concentration by Dust Meter ($\mu\text{g}/\text{m}^3$)	36.7	
Measuring time, (min)	60.0	
Set Correlation Factor , SCF		
SCF = [K=High Volume Sampler / Dust Meter, ($\mu\text{g}/\text{m}^3$)]	<u>2.6</u>	

In-house method in according to the instruction manual:

The Dust Monitor was compared with a calibrated High Volume Sampler and The result was used to generate the Correlation Factor (CF) between the Dust Monitor and High Volume Sampler.

Those filter papers are weighted by HOKLAS laboratory (Wellab Litimed)

Calibrated by: 
 Wong Shing Kwai

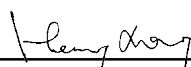
Approved by: 
 Henry Leung

High-Volume TSP Sampler

5-POINT CALIBRATION DATA SHEET



File No. MA16034/05/0024

Project No. AM1 - Tin Hau Temple
 Date: 9-Jun-20 Next Due Date: 9-Aug-20 Operator: SK
 Equipment No.: A-01-05 Model No.: GS2310 Serial No. 10599

Ambient Condition			
Temperature, Ta (K)	303	Pressure, Pa (mmHg)	759.1

Orifice Transfer Standard Information					
Serial No.	3746	Slope, mc	0.0592	Intercept, bc	-0.02740
Last Calibration Date:	17-Jan-20	$mc \times Q_{std} + bc = [\Delta H \times (Pa/760) \times (298/Ta)]^{1/2}$ $Q_{std} = \{[\Delta H \times (Pa/760) \times (298/Ta)]^{1/2} - bc\} / mc$			
Next Calibration Date:	17-Jan-21				

Calibration of TSP Sampler					
Calibration Point	Orifice			HVS	
	ΔH (orifice), in. of water	$[\Delta H \times (Pa/760) \times (298/Ta)]^{1/2}$	Qstd (CFM) X-axis	ΔW (HVS), in. of water	$[\Delta W \times (Pa/760) \times (298/Ta)]^{1/2}$ Y-axis
1	12.8	3.55	60.36	8.6	2.91
2	9.4	3.04	51.79	6.3	2.49
3	7.5	2.71	46.31	4.8	2.17
4	4.8	2.17	37.14	3.1	1.75
5	2.5	1.57	26.93	1.8	1.33

By Linear Regression of Y on X

Slope, mw = 0.0475 Intercept, bw = 0.0119
 Correlation coefficient* = 0.9983

*If Correlation Coefficient < 0.990, check and recalibrate.

Set Point Calculation

From the TSP Field Calibration Curve, take Qstd = 43 CFM

From the Regression Equation, the "Y" value according to

$$mw \times Q_{std} + bw = [\Delta W \times (Pa/760) \times (298/Ta)]^{1/2}$$

Therefore, Set Point; W = $(mw \times Q_{std} + bw)^2 \times (760 / Pa) \times (Ta / 298) =$ 4.30

Remarks: _____

Conducted by: SK Wong Signature: _____ Date: 9 June 2020

Checked by: Henry Leung Signature: _____ Date: 9 June 2020

High-Volume TSP Sampler

5-POINT CALIBRATION DATA SHEET



File No. MA16034/05/0023

Project No. AM1 - Tin Hau Temple
 Date: 9-Apr-20 Next Due Date: 9-Jun-20 Operator: SK
 Equipment No.: A-01-05 Model No.: GS2310 Serial No. 10599

Ambient Condition			
Temperature, Ta (K)	<u>294.6</u>	Pressure, Pa (mmHg)	<u>762.9</u>

Orifice Transfer Standard Information					
Serial No.	<u>3746</u>	Slope, mc	<u>0.0592</u>	Intercept, bc	<u>-0.02740</u>
Last Calibration Date:	<u>17-Jan-20</u>	$mc \times Qstd + bc = [\Delta H \times (Pa/760) \times (298/Ta)]^{1/2}$ $Qstd = \{[\Delta H \times (Pa/760) \times (298/Ta)]^{1/2} - bc\} / mc$			
Next Calibration Date:	<u>17-Jan-21</u>				

Calibration of TSP Sampler					
Calibration Point	Orifice			HVS	
	ΔH (orifice), in. of water	$[\Delta H \times (Pa/760) \times (298/Ta)]^{1/2}$	Qstd (CFM) X - axis	ΔW (HVS), in. of water	$[\Delta W \times (Pa/760) \times (298/Ta)]^{1/2}$ Y-axis
1	<u>12.6</u>	3.58	60.88	<u>8.8</u>	2.99
2	<u>9.3</u>	3.07	52.37	<u>6.3</u>	2.53
3	<u>7.5</u>	2.76	47.08	<u>4.9</u>	2.23
4	<u>4.7</u>	2.18	37.36	<u>3.2</u>	1.80
5	<u>2.5</u>	1.59	27.38	<u>1.8</u>	1.35

By Linear Regression of Y on X

Slope, mw = 0.0486 Intercept, bw = -0.0049
 Correlation coefficient* = 0.9985

*If Correlation Coefficient < 0.990, check and recalibrate.

Set Point Calculation

From the TSP Field Calibration Curve, take Qstd = 43 CFM

From the Regression Equation, the "Y" value according to

$$mw \times Qstd + bw = [\Delta W \times (Pa/760) \times (298/Ta)]^{1/2}$$

Therefore, Set Point; W = $(mw \times Qstd + bw)^2 \times (760 / Pa) \times (Ta / 298) =$ 4.27

Remarks: _____

Conducted by: SK Wong Signature: Date: 09 April 2020

Checked by: Henry Leung Signature: Date: 09 April 2020

High-Volume TSP Sampler

5-POINT CALIBRATION DATA SHEET



File No. MA16034/08/0023

Project No. AM2 - Sai Tso Wan Recreation Ground
 Date: 9-Apr-20 Next Due Date: 9-Jun-20 Operator: SK
 Equipment No.: A-01-08 Model No.: GS2310 Serial No. 1287

Ambient Condition			
Temperature, Ta (K)	<u>294.6</u>	Pressure, Pa (mmHg)	<u>762.9</u>

Orifice Transfer Standard Information					
Serial No.	<u>3746</u>	Slope, mc	<u>0.0592</u>	Intercept, bc	<u>-0.02740</u>
Last Calibration Date:	<u>17-Jan-20</u>	$mc \times Qstd + bc = [\Delta H \times (Pa/760) \times (298/Ta)]^{1/2}$ $Qstd = \{[\Delta H \times (Pa/760) \times (298/Ta)]^{1/2} - bc\} / mc$			
Next Calibration Date:	<u>17-Jan-21</u>				

Calibration of TSP Sampler					
Calibration Point	Orifice			HVS	
	ΔH (orifice), in. of water	$[\Delta H \times (Pa/760) \times (298/Ta)]^{1/2}$	Qstd (CFM) X - axis	ΔW (HVS), in. of water	$[\Delta W \times (Pa/760) \times (298/Ta)]^{1/2}$ Y-axis
1	<u>12.7</u>	3.59	61.12	<u>8.4</u>	2.92
2	<u>9.7</u>	3.14	53.48	<u>6.0</u>	2.47
3	<u>7.8</u>	2.81	48.00	<u>4.8</u>	2.21
4	<u>4.7</u>	2.18	37.36	<u>3.1</u>	1.77
5	<u>2.6</u>	1.62	27.91	<u>1.8</u>	1.35

By Linear Regression of Y on X

Slope, mw = 0.0461 Intercept, bw = 0.0415
 Correlation coefficient* = 0.9973

*If Correlation Coefficient < 0.990, check and recalibrate.

Set Point Calculation

From the TSP Field Calibration Curve, take Qstd = 43 CFM

From the Regression Equation, the "Y" value according to

$$mw \times Qstd + bw = [\Delta W \times (Pa/760) \times (298/Ta)]^{1/2}$$

Therefore, Set Point; W = $(mw \times Qstd + bw)^2 \times (760 / Pa) \times (Ta / 298) =$ 4.04

Remarks: _____

Conducted by: SK Wong Signature: _____ Date: 09 April 2020

Checked by: Henry Leung Signature: _____ Date: 09 April 2020

High-Volume TSP Sampler

5-POINT CALIBRATION DATA SHEET



File No. MA16034/08/0024

Project No. AM2 - Sai Tso Wan Recreation Ground
 Date: 9-Jun-20 Next Due Date: 9-Aug-20 Operator: SK
 Equipment No.: A-01-08 Model No.: GS2310 Serial No. 1287

Ambient Condition			
Temperature, Ta (K)	303	Pressure, Pa (mmHg)	759.1

Orifice Transfer Standard Information					
Serial No.	3746	Slope, mc	0.0592	Intercept, bc	-0.02740
Last Calibration Date:	17-Jan-20	$mc \times Q_{std} + bc = [\Delta H \times (Pa/760) \times (298/Ta)]^{1/2}$ $Q_{std} = \{[\Delta H \times (Pa/760) \times (298/Ta)]^{1/2} - bc\} / mc$			
Next Calibration Date:	17-Jan-21				

Calibration of TSP Sampler					
Calibration Point	Orifice			HVS	
	ΔH (orifice), in. of water	$[\Delta H \times (Pa/760) \times (298/Ta)]^{1/2}$	Qstd (CFM) X-axis	ΔW (HVS), in. of water	$[\Delta W \times (Pa/760) \times (298/Ta)]^{1/2}$ Y-axis
1	12.8	3.55	60.36	8.4	2.87
2	9.8	3.10	52.87	6.1	2.45
3	7.8	2.77	47.22	4.8	2.17
4	4.8	2.17	37.14	3.0	1.72
5	2.6	1.60	27.46	1.9	1.37

By Linear Regression of Y on X

Slope, mw = 0.0456 Intercept, bw = 0.0631
 Correlation coefficient* = 0.9964

*If Correlation Coefficient < 0.990, check and recalibrate.

Set Point Calculation

From the TSP Field Calibration Curve, take Qstd = 43 CFM

From the Regression Equation, the "Y" value according to

$$mw \times Q_{std} + bw = [\Delta W \times (Pa/760) \times (298/Ta)]^{1/2}$$

Therefore, Set Point; W = $(mw \times Q_{std} + bw)^2 \times (760 / Pa) \times (Ta / 298) =$ 4.17

Remarks: _____

Conducted by: SK Wong Signature: _____ Date: 9 June 2020

Checked by: Henry Leung Signature: _____ Date: 9 June 2020

High-Volume TSP Sampler

5-POINT CALIBRATION DATA SHEET



File No. MA16034/03/0023

Project No. AM3 - Yau Lai Estate, Bik Lai House
 Date: 9-Apr-20 Next Due Date: 9-Jun-20 Operator: SK
 Equipment No.: A-01-03 Model No.: GS2310 Serial No. 10379

Ambient Condition			
Temperature, Ta (K)	<u>294.6</u>	Pressure, Pa (mmHg)	<u>762.9</u>

Orifice Transfer Standard Information					
Serial No.	<u>3746</u>	Slope, mc	<u>0.0592</u>	Intercept, bc	<u>-0.02740</u>
Last Calibration Date:	<u>17-Jan-20</u>	$mc \times Qstd + bc = [\Delta H \times (Pa/760) \times (298/Ta)]^{1/2}$ $Qstd = \{[\Delta H \times (Pa/760) \times (298/Ta)]^{1/2} - bc\} / mc$			
Next Calibration Date:	<u>17-Jan-21</u>				

Calibration of TSP Sampler					
Calibration Point	Orifice			HVS	
	ΔH (orifice), in. of water	$[\Delta H \times (Pa/760) \times (298/Ta)]^{1/2}$	Qstd (CFM) X - axis	ΔW (HVS), in. of water	$[\Delta W \times (Pa/760) \times (298/Ta)]^{1/2}$ Y-axis
1	<u>12.6</u>	3.58	60.88	<u>8.5</u>	2.94
2	<u>9.3</u>	3.07	52.37	<u>6.5</u>	2.57
3	<u>7.8</u>	2.81	48.00	<u>5.2</u>	2.30
4	<u>5.0</u>	2.25	38.52	<u>3.5</u>	1.89
5	<u>2.6</u>	1.62	27.91	<u>2.1</u>	1.46

By Linear Regression of Y on X

Slope, mw = 0.0453 Intercept, bw = 0.1692
 Correlation coefficient* = 0.9983

*If Correlation Coefficient < 0.990, check and recalibrate.

Set Point Calculation

From the TSP Field Calibration Curve, take Qstd = 43 CFM

From the Regression Equation, the "Y" value according to

$$mw \times Qstd + bw = [\Delta W \times (Pa/760) \times (298/Ta)]^{1/2}$$

Therefore, Set Point; W = $(mw \times Qstd + bw)^2 \times (760 / Pa) \times (Ta / 298) =$ 4.41

Remarks: _____

Conducted by: SK Wong Signature: [Signature] Date: 09 April 2020

Checked by: Henry Leung Signature: [Signature] Date: 09 April 2020

High-Volume TSP Sampler

5-POINT CALIBRATION DATA SHEET



File No. MA16034/03/0024

Project No. AM3 - Yau Lai Estate, Bik Lai House
 Date: 9-Jun-20 Next Due Date: 9-Aug-20 Operator: SK
 Equipment No.: A-01-03 Model No.: GS2310 Serial No. 10379

Ambient Condition			
Temperature, Ta (K)	303	Pressure, Pa (mmHg)	759.1

Orifice Transfer Standard Information					
Serial No.	3746	Slope, mc	0.0592	Intercept, bc	-0.02740
Last Calibration Date:	17-Jan-20	$mc \times Qstd + bc = [\Delta H \times (Pa/760) \times (298/Ta)]^{1/2}$ $Qstd = \{[\Delta H \times (Pa/760) \times (298/Ta)]^{1/2} - bc\} / mc$			
Next Calibration Date:	17-Jan-21				

Calibration of TSP Sampler					
Calibration Point	Orifice			HVS	
	ΔH (orifice), in. of water	$[\Delta H \times (Pa/760) \times (298/Ta)]^{1/2}$	Qstd (CFM) X-axis	ΔW (HVS), in. of water	$[\Delta W \times (Pa/760) \times (298/Ta)]^{1/2}$ Y-axis
1	12.8	3.55	60.36	8.5	2.89
2	9.3	3.02	51.52	6.5	2.53
3	7.8	2.77	47.22	5.1	2.24
4	5.2	2.26	38.64	3.4	1.83
5	2.6	1.60	27.46	2.0	1.40

By Linear Regression of Y on X

Slope, mw = 0.0462 Intercept, bw = 0.0953

Correlation coefficient* = 0.9969

*If Correlation Coefficient < 0.990, check and recalibrate.

Set Point Calculation

From the TSP Field Calibration Curve, take Qstd = 43 CFM

From the Regression Equation, the "Y" value according to

$$mw \times Qstd + bw = [\Delta W \times (Pa/760) \times (298/Ta)]^{1/2}$$

Therefore, Set Point; W = $(mw \times Qstd + bw)^2 \times (760 / Pa) \times (Ta / 298) =$ 4.41

Remarks: _____

Conducted by: SK Wong Signature: [Signature] Date: 9 June 2020

Checked by: Henry Leung Signature: [Signature] Date: 9 June 2020

High-Volume TSP Sampler

5-POINT CALIBRATION DATA SHEET



File No. MA16034/54/0023

Project No. AM4(A) - Cha Kwo Ling Public Cargo Working Area Administrative Office
 Date: 9-Apr-20 Next Due Date: 9-Jun-20 Operator: SK
 Equipment No.: A-01-54 Model No.: TE-5170 Serial No. 1536

Ambient Condition			
Temperature, Ta (K)	<u>294.6</u>	Pressure, Pa (mmHg)	<u>762.9</u>

Orifice Transfer Standard Information					
Serial No.	<u>3746</u>	Slope, mc	<u>0.0592</u>	Intercept, bc	<u>-0.02740</u>
Last Calibration Date:	<u>17-Jan-20</u>	$mc \times Qstd + bc = [\Delta H \times (Pa/760) \times (298/Ta)]^{1/2}$ $Qstd = \{[\Delta H \times (Pa/760) \times (298/Ta)]^{1/2} - bc\} / mc$			
Next Calibration Date:	<u>17-Jan-21</u>				

Calibration of TSP Sampler					
Calibration Point	Orifice			HVS	
	ΔH (orifice), in. of water	$[\Delta H \times (Pa/760) \times (298/Ta)]^{1/2}$	Qstd (CFM) X - axis	ΔW (HVS), in. of water	$[\Delta W \times (Pa/760) \times (298/Ta)]^{1/2}$ Y-axis
1	<u>12.8</u>	3.61	61.36	<u>8.6</u>	2.96
2	<u>9.8</u>	3.15	53.75	<u>6.3</u>	2.53
3	<u>7.4</u>	2.74	46.77	<u>5.1</u>	2.28
4	<u>5.2</u>	2.30	39.28	<u>3.3</u>	1.83
5	<u>2.8</u>	1.69	28.95	<u>1.9</u>	1.39

By Linear Regression of Y on X

Slope, mw = 0.0482 Intercept, bw = -0.0245
 Correlation coefficient* = 0.9981

*If Correlation Coefficient < 0.990, check and recalibrate.

Set Point Calculation

From the TSP Field Calibration Curve, take Qstd = 43 CFM

From the Regression Equation, the "Y" value according to

$$mw \times Qstd + bw = [\Delta W \times (Pa/760) \times (298/Ta)]^{1/2}$$

Therefore, Set Point; W = $(mw \times Qstd + bw)^2 \times (760 / Pa) \times (Ta / 298) =$ 4.14

Remarks: _____

Conducted by: SK Wong Signature:  Date: 09 April 2020

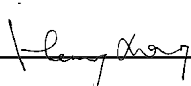
Checked by: Henry Leung Signature:  Date: 09 April 2020

High-Volume TSP Sampler

5-POINT CALIBRATION DATA SHEET



File No. MA16034/54/0024

Project No. AM4(A) - Cha Kwo Ling Public Cargo Working Area Administrative Office
 Date: 9-Jun-20 Next Due Date: 9-Aug-20 Operator: SK
 Equipment No.: A-01-54 Model No.: TE-5170 Serial No. 1536

Ambient Condition			
Temperature, Ta (K)	303	Pressure, Pa (mmHg)	759.1

Orifice Transfer Standard Information					
Serial No.	3746	Slope, mc	0.0592	Intercept, bc	-0.02740
Last Calibration Date:	17-Jan-20	$mc \times Q_{std} + bc = [\Delta H \times (Pa/760) \times (298/Ta)]^{1/2}$ $Q_{std} = \{[\Delta H \times (Pa/760) \times (298/Ta)]^{1/2} - bc\} / mc$			
Next Calibration Date:	17-Jan-21				

Calibration of TSP Sampler					
Calibration Point	Orifice			HVS	
	ΔH (orifice), in. of water	$[\Delta H \times (Pa/760) \times (298/Ta)]^{1/2}$	Qstd (CFM) X-axis	ΔW (HVS), in. of water	$[\Delta W \times (Pa/760) \times (298/Ta)]^{1/2}$ Y-axis
1	12.9	3.56	60.59	8.5	2.89
2	9.8	3.10	52.87	6.3	2.49
3	7.5	2.71	46.31	5.0	2.22
4	5.2	2.26	38.64	3.2	1.77
5	2.9	1.69	28.97	1.9	1.37

By Linear Regression of Y on X

Slope, mw = 0.0485 Intercept, bw = -0.0592
 Correlation coefficient* = 0.9988

*If Correlation Coefficient < 0.990, check and recalibrate.

Set Point Calculation

From the TSP Field Calibration Curve, take Qstd = 43 CFM

From the Regression Equation, the "Y" value according to

$$mw \times Q_{std} + bw = [\Delta W \times (Pa/760) \times (298/Ta)]^{1/2}$$

Therefore, Set Point; W = $(mw \times Q_{std} + bw)^2 \times (760 / Pa) \times (Ta / 298) =$ 4.18

Remarks: _____

Conducted by: SK Wong Signature: _____ Date: 9 June 2020

Checked by: Henry Leung Signature: _____ Date: 9 June 2020

High-Volume TSP Sampler

5-POINT CALIBRATION DATA SHEET



File No. MA16034/37/0023

Project No. AM5(A) - Tseung Kwan O DSD Desilting Compound
 Date: 9-Apr-20 Next Due Date: 9-Jun-20 Operator: SK
 Equipment No.: A-01-37 Model No.: GS2310 Serial No. 1704

Ambient Condition			
Temperature, Ta (K)	<u>294.6</u>	Pressure, Pa (mmHg)	<u>762.9</u>

Orifice Transfer Standard Information					
Serial No.	<u>3746</u>	Slope, mc	<u>0.0592</u>	Intercept, bc	<u>-0.02740</u>
Last Calibration Date:	<u>17-Jan-20</u>	$mc \times Qstd + bc = [\Delta H \times (Pa/760) \times (298/Ta)]^{1/2}$ $Qstd = \{[\Delta H \times (Pa/760) \times (298/Ta)]^{1/2} - bc\} / mc$			
Next Calibration Date:	<u>17-Jan-21</u>				

Calibration of TSP Sampler					
Calibration Point	Orifice			HVS	
	ΔH (orifice), in. of water	$[\Delta H \times (Pa/760) \times (298/Ta)]^{1/2}$	Qstd (CFM) X - axis	ΔW (HVS), in. of water	$[\Delta W \times (Pa/760) \times (298/Ta)]^{1/2}$ Y-axis
1	<u>12.7</u>	3.59	61.12	<u>8.7</u>	2.97
2	<u>9.7</u>	3.14	53.48	<u>6.3</u>	2.53
3	<u>7.7</u>	2.80	47.70	<u>5.2</u>	2.30
4	<u>5.3</u>	2.32	39.65	<u>3.4</u>	1.86
5	<u>2.8</u>	1.69	28.95	<u>1.9</u>	1.39

By Linear Regression of Y on X

Slope, mw = 0.0490 Intercept, bw = -0.0530
 Correlation coefficient* = 0.9986

*If Correlation Coefficient < 0.990, check and recalibrate.

Set Point Calculation	
From the TSP Field Calibration Curve, take Qstd = 43 CFM	
From the Regression Equation, the "Y" value according to	
$mw \times Qstd + bw = [\Delta W \times (Pa/760) \times (298/Ta)]^{1/2}$	
Therefore, Set Point; W = (mw x Qstd + bw) ² x (760 / Pa) x (Ta / 298) =	<u>4.15</u>

Remarks: _____

Conducted by: SK Wong Signature: Date: 09 April 2020
 Checked by: Henry Leung Signature: Date: 09 April 2020

High-Volume TSP Sampler

5-POINT CALIBRATION DATA SHEET



File No. MA16034/37/0024

Project No. AM5(A) - Tseung Kwan O DSD Desilting Compound
 Date: 9-Jun-20 Next Due Date: 9-Aug-20 Operator: SK
 Equipment No.: A-01-37 Model No.: GS2310 Serial No. 1704

Ambient Condition			
Temperature, Ta (K)	303	Pressure, Pa (mmHg)	759.1

Orifice Transfer Standard Information					
Serial No.	3746	Slope, mc	0.0592	Intercept, bc	-0.02740
Last Calibration Date:	17-Jan-20	$mc \times Qstd + bc = [\Delta H \times (Pa/760) \times (298/Ta)]^{1/2}$ $Qstd = \{[\Delta H \times (Pa/760) \times (298/Ta)]^{1/2} - bc\} / mc$			
Next Calibration Date:	17-Jan-21				

Calibration of TSP Sampler					
Calibration Point	Orifice			HVS	
	ΔH (orifice), in. of water	$[\Delta H \times (Pa/760) \times (298/Ta)]^{1/2}$	Qstd (CFM) X-axis	ΔW (HVS), in. of water	$[\Delta W \times (Pa/760) \times (298/Ta)]^{1/2}$ Y-axis
1	12.9	3.56	60.59	8.6	2.91
2	9.7	3.09	52.61	6.3	2.49
3	7.9	2.79	47.52	5.2	2.26
4	5.3	2.28	39.01	3.3	1.80
5	2.9	1.69	28.97	1.9	1.37

By Linear Regression of Y on X

Slope, mw = 0.0490 Intercept, bw = -0.0751
 Correlation coefficient* = 0.9993

*If Correlation Coefficient < 0.990, check and recalibrate.

Set Point Calculation

From the TSP Field Calibration Curve, take Qstd = 43 CFM

From the Regression Equation, the "Y" value according to

$$mw \times Qstd + bw = [\Delta W \times (Pa/760) \times (298/Ta)]^{1/2}$$

Therefore, Set Point; W = $(mw \times Qstd + bw)^2 \times (760 / Pa) \times (Ta / 298) =$ 4.20

Remarks: _____

Conducted by: SK Wong Signature: _____ Date: 9 June 2020

Checked by: Henry Leung Signature: _____ Date: 9 June 2020

High-Volume TSP Sampler

5-POINT CALIBRATION DATA SHEET



File No. MA16034/07/0023

Project No. AM6 - Park Central
 Date: 6-May-20 Next Due Date: 6-Jul-20 Operator: SK
 Equipment No.: A-01-07 Model No.: GS2310 Serial No. 10592

Ambient Condition			
Temperature, Ta (K)	301.7	Pressure, Pa (mmHg)	756.3

Orifice Transfer Standard Information					
Serial No.	3746	Slope, mc	0.0592	Intercept, bc	-0.02740
Last Calibration Date:	17-Jan-20	$mc \times Q_{std} + bc = [\Delta H \times (Pa/760) \times (298/Ta)]^{1/2}$ $Q_{std} = \{[\Delta H \times (Pa/760) \times (298/Ta)]^{1/2} - bc\} / mc$			
Next Calibration Date:	17-Jan-21				

Calibration of TSP Sampler					
Calibration Point	Orifice			HVS	
	ΔH (orifice), in. of water	$[\Delta H \times (Pa/760) \times (298/Ta)]^{1/2}$	Qstd (CFM) X - axis	ΔW (HVS), in. of water	$[\Delta W \times (Pa/760) \times (298/Ta)]^{1/2}$ Y-axis
1	12.4	3.49	59.44	7.2	2.66
2	9.0	2.97	50.70	5.6	2.35
3	7.2	2.66	45.40	4.5	2.10
4	4.7	2.15	36.77	2.9	1.69
5	3.0	1.72	29.47	2.0	1.40

By Linear Regression of Y on X

Slope, mw = 0.0429 Intercept, bw = 0.1355
 Correlation coefficient* = 0.9986

*If Correlation Coefficient < 0.990, check and recalibrate.

Set Point Calculation

From the TSP Field Calibration Curve, take Qstd = 43 CFM

From the Regression Equation, the "Y" value according to

$$mw \times Q_{std} + bw = [\Delta W \times (Pa/760) \times (298/Ta)]^{1/2}$$

Therefore, Set Point; W = $(mw \times Q_{std} + bw)^2 \times (760 / Pa) \times (Ta / 298) =$ 4.00

Remarks: _____

Conducted by: SK Wong Signature: Date: 6 May 2020
 Checked by: Henry Leung Signature: Date: 6 May 2020



Certificate of Calibration

Calibration Certification Information			
Cal. Date: January 17, 2020	Rootsmeter S/N: 438320	Ta: 295	°K
Operator: Jim Tisch		Pa: 744.2	mm Hg
Calibration Model #: TE-5025A	Calibrator S/N: 3746		

Run	Vol. Init (m3)	Vol. Final (m3)	ΔVol. (m3)	ΔTime (min)	ΔP (mm Hg)	ΔH (in H2O)
1	1	2	1	1.4340	3.2	2.00
2	3	4	1	1.0180	6.4	4.00
3	5	6	1	0.9080	7.9	5.00
4	7	8	1	0.8700	8.7	5.50
5	9	10	1	0.7150	12.6	8.00

Data Tabulation					
Vstd (m3)	Qstd (x-axis)	$\sqrt{\Delta H \left(\frac{Pa}{Pstd} \right) \left(\frac{Tstd}{Ta} \right)}$ (y-axis)	Va	Qa (x-axis)	$\sqrt{\Delta H \left(\frac{Ta}{Pa} \right)}$ (y-axis)
0.9849	0.6868	1.4066	0.9957	0.6944	0.8904
0.9807	0.9633	1.9892	0.9914	0.9739	1.2592
0.9787	1.0779	2.2240	0.9894	1.0896	1.4078
0.9776	1.1237	2.3325	0.9883	1.1360	1.4765
0.9724	1.3601	2.8131	0.9831	1.3749	1.7808
QSTD	m=	2.09221	QA	m=	1.31010
	b=	-0.02779		b=	-0.01759
	r=	0.99994		r=	0.99994

Calculations	
Vstd = ΔVol((Pa-ΔP)/Pstd)(Tstd/Ta)	Va = ΔVol((Pa-ΔP)/Pa)
Qstd = Vstd/ΔTime	Qa = Va/ΔTime
For subsequent flow rate calculations:	
Qstd = 1/m $\left(\left(\sqrt{\Delta H \left(\frac{Pa}{Pstd} \right) \left(\frac{Tstd}{Ta} \right)} \right) - b \right)$	Qa = 1/m $\left(\left(\sqrt{\Delta H \left(\frac{Ta}{Pa} \right)} \right) - b \right)$

Standard Conditions	
Tstd:	298.15 °K
Pstd:	760 mm Hg
Key	
ΔH: calibrator manometer reading (in H2O)	
ΔP: rootsmeter manometer reading (mm Hg)	
Ta: actual absolute temperature (°K)	
Pa: actual barometric pressure (mm Hg)	
b: intercept	
m: slope	

RECALIBRATION
US EPA recommends annual recalibration per 1998 40 Code of Federal Regulations Part 50 to 51, Appendix B to Part 50, Reference Method for the Determination of Suspended Particulate Matter in the Atmosphere, 9.2.17, page 30

Certificate of Calibration - Wind Monitoring Station

Description: Yau Lai Estate, Bik Lai House
 Manufacturer: Davis Instruments
 Model No.: Davis7440
 Serial No.: MC01010A44
 Equipment No.: SA-03-04
 Date of Calibration: 21-Feb-2020
 Next Due Date: 21-Aug-2020

1. Performance check of Wind Speed

Wind Speed, m/s		Difference D (m/s)
Wind Speed Reading (V1)	Anemometer Value (V1)	$D = V1 - V2$
0.0	0.0	0.0
1.2	1.3	-0.1
2.0	2.1	-0.1
3.0	3.2	-0.2

2. Performance check of Wind Direction

Wind Direction (°)		Difference D (°)
Wind Direction Reading (V1)	Marine Compass Value (V1)	$D = W1 - W2$
0	0	0.0
90	90	0.0
180	180	0.0
270	270	0.0

Test Specification:

1. Performance Wind Speed Test - The wind meter was on-site calibrated against the anemometer
2. Performance Wind Direction Test - The wind meter was on-site calibrated against the marine compass at four direction

Calibrated by: 

 Wong Shing Kwai

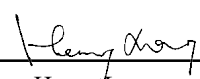
Approved by: 

 Henry Leung



Calibration Certificate

0023157

Customer : Cinotech Consultants Limited RM 1710, Technology Park, 18 On Lai Street, Shatin, N.T. Hong Kong	Object 1 : SVAN959 SLM Serial No. /Ref. No. : 11275 / N-08-01 Object 2 : Microphone Serial No. /Ref. No. : 22452
Customer Code : SVEC09005	Manufacturer : BSWAtech
Date of calibration: 08/01/2020 Date of the recommended re-calibration: 08/01/2021	Certificate No.: 0023157 Handle by: E0002

Measuring results

Reference value	Indication value	Deviation	Allowed deviation	Object
94.0dB	94.2dB	+0.2dB	+/- 1.5dB	1
114.0dB	113.9dB	-0.1dB	+/- 1.5dB	1

Measuring equipment

index	Calibrator / Master	Traceability
1	Master Sound Meter, SVAN949,sn:8571	IEC61672
2	Sound Calibrator, SV30A sn:32580	IEC60942

Ambient conditions

Temperature (20...26)°C

Humidity (20...60)%RH

Measuring procedure

Calibrated by Type 1 Sound Calibrator with Master Sound Level Meter under 1kHz Frequency.

Uncertainty

+/- 0.2dB for probability not less than 95%.

Conformity

1. The resulted values were those obtained at the time of test and applies only to the item calibrated.
2. The measurement uncertainty was calculated according to the regulations of GUM with the coverage factor k=2 and contains the uncertainty of the measuring procedure and the uncertainty of the measuring system.
3. The equipment being used in this calibration are regularly calibrated by laboratory according to ISO/IEC17025.
4. HKAS has accredited this laboratory (HOKLAS 267) for specific calibration activities as listed in the HOKLAS directory of accredited laboratories.
5. The calibrations certificate may not be reproduced.

Measured value(s) **within** the allowable deviation.

Performed by

Calibration Technician

Approved by

Quality Manager

TEST REPORT

APPLICANT: Cinotech Consultants Limited
Room 1710, Technology Park,
18 On Lai Street,
Shatin, NT, Hong Kong

Test Report No.:	32151
Date of Issue:	2019-09-27
Date Received:	2019-09-26
Date Tested:	2019-09-26
Date Completed:	2019-09-27
Next Due Date:	2020-09-26

ATTN: Mr. Henry Leung

Page: 1 of 1

Certificate of Calibration

Item for calibration:

Description	: 'SVANTEK' Integrating Sound Level Meter
Manufacturer	: SVANTEK
Model No.	: SVAN 957
Serial No.	: 21455
Microphone No.	: 43730
Equipment No.	: N-08-07

Test conditions:

Room Temperature	: 17-22 degree Celsius
Relative Humidity	: 40-70%

Test Specifications:

Performance checking at 94 and 114 dB

Methodology:

In-house method, according to manufacturer instruction manual

Results:

Reference Set Point, dB	Instrument Readings, dB
94	94.0
114	114.0

PREPARED AND CHECKED BY:

For and On Behalf of **WELLAB Ltd.**



PATRICK TSE

Laboratory Manager



Calibration Certificate

0023000

Customer : Cinotech Consultants Limited RM 1710, Technology Park, 18 On Lai Street, Shatin, N.T. Hong Kong	Object 1 : SVAN957 SLM Serial No. /Ref. No. : 23852 / N-08-11 Object 2 : Microphone Serial No. /Ref. No. : 35989
Customer Code : SVEC09005	Manufacturer : Svantek
Date of calibration: 19/12/2019 Date of the recommended re-calibration: 19/12/2020	Certificate No.: 0023000 Handle by: E0002

Measuring results

Reference value	Indication value	Deviation	Allowed deviation	Object
94.0dB	93.4dB	-0.6dB	+/- 1.5dB	1
114.0dB	113.4dB	-0.6dB	+/- 1.5dB	1

Measuring equipment

index	Calibrator / Master	Traceability
1	Master Sound Meter, SVAN949,sn:8571	IEC61672
2	Sound Calibrator, SV30A sn:32580	IEC60942

Ambient conditions

Temperature (20...26)°C

Humidity (20...60)%RH

Measuring procedure

Calibrated by Type 1 Sound Calibrator with Master Sound Level Meter under 1kHz Frequency.

Uncertainty

+/- 0.2dB for probability not less than 95%.

Conformity

- 1.The resulted values were those obtained at the time of test and applies only to the item calibrated.
- 2.The measurement uncertainty was calculated according to the regulations of GUM with the coverage factor k=2 and contains the uncertainty of the measuring procedure and the uncertainty of the measuring system.
- 3.The equipment being used in this calibration are regularly calibrated by laboratory according to ISO/IEC17025.
- 4.HKAS has accredited this laboratory (HOKLAS 267) for specific calibration activities as listed in the HOKLAS directory of accredited laboratories.
- 5.The calibrations certificate may not be reproduced.

Measured value(s) **within** the allowable deviation.

Performed by

Calibration Technician

Approved by

Quality Manager



Calibration Certificate

0022999

Customer : Cinotech Consultants Limited RM 1710, Technology Park, 18 On Lai Street, Shatin, N.T. Hong Kong	Object 1 : SVAN957 SLM Serial No. /Ref. No. : 23851 / N-08-12 Object 2 : Microphone Serial No. /Ref. No. : 43676
Customer Code : SVEC09005	Manufacturer : Svantek
Date of calibration: 19/12/2019 Date of the recommended re-calibration: 19/12/2020	Certificate No.: 0022999 Handle by: E0002

Measuring results

Reference value	Indication value	Deviation	Allowed deviation	Object
94.0dB	94.0dB	0.0dB	+/- 1.5dB	1
114.0dB	114.0dB	0.0dB	+/- 1.5dB	1

Measuring equipment

index	Calibrator / Master	Traceability
1	Master Sound Meter, SVAN949,sn:8571	IEC61672
2	Sound Calibrator, SV30A sn:32580	IEC60942

Ambient conditions

Temperature (20...26)°C

Humidity (20...60)%RH

Measuring procedure

Calibrated by Type 1 Sound Calibrator with Master Sound Level Meter under 1kHz Frequency.

Uncertainty

+/- 0.2dB for probability not less than 95%.

Conformity

- 1.The resulted values were those obtained at the time of test and applies only to the item calibrated.
- 2.The measurement uncertainty was calculated according to the regulations of GUM with the coverage factor k=2 and contains the uncertainty of the measuring procedure and the uncertainty of the measuring system.
- 3.The equipment being used in this calibration are regularly calibrated by laboratory according to ISO/IEC17025.
- 4.HKAS has accredited this laboratory (HOKLAS 267) for specific calibration activities as listed in the HOKLAS directory of accredited laboratories.
- 5.The calibrations certificate may not be reproduced.

Measured value(s) **within** the allowable deviation.

Performed by

Calibration Technician

Approved by

Quality Manager

**Calibration Certificate**

0022522

Customer : Cinotech Consultants Limited RM 1710, Technology Park, 18 On Lai Street, Shatin, N.T. Hong Kong	Object 1 : BSWA 308 SLM Serial No. /Ref. No. : 570187 / 550841 Object 2 : Serial No. /Ref. No. :
Customer Code : SVEC09005	Manufacturer : BSWAtech
Date of calibration: 23/09/2019 Date of the recommended re-calibration: 23/09/2020	Certificate No.: 0022522 Handle by: E0002

Measuring results

Reference value	Indication value	Deviation	Allowed deviation	Object
94.0dB	94.0dB	0.0dB	+/- 1.5dB	1
114.0dB	113.9dB	-0.1dB	+/- 1.5dB	1

Measuring equipment

index	Calibrator / Master	Traceability
1	Master Sound Meter, SVAN949,sn:8571	IEC61672
2	Sound Calibrator, SV30A sn:32580	IEC60942

Ambient conditionsTemperature (20...26)^oC

Humidity (20...60)%RH

Measuring procedure

Calibrated by Type 1 Sound Calibrator with Master Sound Level Meter under 1kHz Frequency.

Uncertainty

+/- 0.2dB for probability not less than 95%.

Conformity

- 1.The resulted values were those obtained at the time of test and applies only to the item calibrated.
- 2.The measurement uncertainty was calculated according to the regulations of GUM with the coverage factor k=2 and contains the uncertainty of the measuring procedure and the uncertainty of the measuring system.
- 3.The equipment being used in this calibration are regularly calibrated by laboratory according to ISO/IEC17025.
- 4.HKAS has accredited this laboratory (HOKLAS 267) for specific calibration activities as listed in the HOKLAS directory of accredited laboratories.
- 5.The calibrations certificate may not be reproduced.

Measured value(s) **within** the allowable deviation.

Performed by

Calibration Technician

Approved by

Quality Manager



Calibration Certificate

0023001

Customer : Cinotech Consultants Limited RM 1710, Technology Park, 18 On Lai Street, Shatin, N.T. Hong Kong	Object 1 : B&K4231 sound calibrator Serial No. /Ref. No. : 2326353 / N-02-01 Object 2 : Serial No. /Ref. No. :
Customer Code : SVEC09005	Manufacturer : Bruel & Kjaer
Date of calibration: 19/12/2019 Date of the recommended re-calibration: 19/12/2020	Certificate No.: 0023001 Handle by: E0002

Measuring results

Reference value	Indication value	Deviation	Allowed deviation	Object
94.0dB	94.2dB	+0.2dB	+/- 0.2dB	1
114.0dB	114.1dB	+0.1dB	+/- 0.2dB	1

Measuring equipment

index	Calibrator / Master	Traceability
1	Master Sound Meter, SVAN949,sn:8571	IEC61672
2	Sound Calibrator, SV30A sn:32580	IEC60942

Ambient conditions

Temperature (20...26)°C

Humidity (20...60)%RH

Measuring procedure

Calibrated by Type 1 Sound Level Meter and 1kHz Sound Source .

Uncertainty

+/- 0.2dB for probability not less than 95%.

Conformity

- 1.The resulted values were those obtained at the time of test and applies only to the item calibrated.
- 2.The measurement uncertainty was calculated according to the regulations of GUM with the coverage factor k=2 and contains the uncertainty of the measuring procedure and the uncertainty of the measuring system.
- 3.The equipment being used in this calibration are regularly calibrated by laboratory according to ISO/IEC17025.
- 4.HKAS has accredited this laboratory (HOKLAS 267) for specific calibration activities as listed in the HOKLAS directory of accredited laboratories.
- 5.The calibrations certificate may not be reproduced.

Measured value(s) **within** the allowable deviation.

Performed by

Calibration Technician

Approved by

Quality Manager



Calibration Certificate

0023002

Customer : Cinotech Consultants Limited RM 1710, Technology Park, 18 On Lai Street, Shatin, N.T. Hong Kong	Object 1 : SV30A sound calibrator Serial No. /Ref. No. : 10965 / N-09-02 Object 2 : Serial No. /Ref. No. :
Customer Code : SVEC09005	Manufacturer : Svantek
Date of calibration: 19/12/2019 Date of the recommended re-calibration: 19/12/2020	Certificate No.: 0023002 Handle by: E0002

Measuring results

Reference value	Indication value	Deviation	Allowed deviation	Object
94.0dB	93.9dB	-0.1dB	+/- 0.3dB	1
114.0dB	114.2dB	+0.2dB	+/- 0.3dB	1

Measuring equipment

index	Calibrator / Master	Traceability
1	Master Sound Meter, SVAN949,sn:8571	IEC61672
2	Sound Calibrator, SV30A sn:32580	IEC60942

Ambient conditions

Temperature (20...26)°C

Humidity (20...60)%RH

Measuring procedure

Calibrated by Type 1 Sound Level Meter and 1kHz Sound Source .

Uncertainty

+/- 0.2 dB for probability not less than 95%.

Conformity

- 1.The resulted values were those obtained at the time of test and applies only to the item calibrated.
- 2.The measurement uncertainty was calculated according to the regulations of GUM with the coverage factor k=2 and contains the uncertainty of the measuring procedure and the uncertainty of the measuring system.
- 3.The equipment being used in this calibration are regularly calibrated by laboratory according to ISO/IEC17025.
- 4.HKAS has accredited this laboratory (HOKLAS 267) for specific calibration activities as listed in the HOKLAS directory of accredited laboratories.
- 5.The calibrations certificate may not be reproduced.

Measured value(s) **within** the allowable deviation.

Performed by

Calibration Technician

Approved by

Quality Manager



Calibration Certificate

0022673

Customer : Cinotech Consultants Limited RM 1710, Technology Park, 18 On Lai Street, Shatin, N.T. Hong Kong	Object 1 : ST-120 sound calibrator Serial No. /Ref. No. : 181001608 Object 2 : Serial No. /Ref. No. :
Customer Code : SVEC09005	Manufacturer : Soundtek
Date of calibration: 24/10/2019 Date of the recommended re-calibration: 24/10/2020	Certificate No.: 0022673 Handle by: E0002

Measuring results

Reference value	Indication value	Deviation	Allowed deviation	Object
94.0dB	94.0dB	0.0dB	+/- 0.3dB	1
114.0dB	114.1dB	+0.1dB	+/- 0.5dB	1

Measuring equipment

index	Calibrator / Master	Traceability
1	Master Sound Meter, SVAN949,sn:8571	IEC61672
2	Sound Calibrator, SV30A sn:32580	IEC60942

Ambient conditions

Temperature (20...26)°C

Humidity (20...60)%RH

Measuring procedure

Calibrated by Type 1 Sound Level Meter and 1kHz Sound Source .

Uncertainty

+/- 0.2dB for probability not less than 95%.

Conformity

- 1.The resulted values were those obtained at the time of test and applies only to the item calibrated.
- 2.The measurement uncertainty was calculated according to the regulations of GUM with the coverage factor k=2 and contains the uncertainty of the measuring procedure and the uncertainty of the measuring system.
- 3.The equipment being used in this calibration are regularly calibrated by laboratory according to ISO/IEC17025.
- 4.HKAS has accredited this laboratory (HOKLAS 267) for specific calibration activities as listed in the HOKLAS directory of accredited laboratories.
- 5.The calibrations certificate may not be reproduced.

Measured value(s) **within** the allowable deviation.

Performed by

Calibration Technician

Approved by

Quality Manager



Calibration Certificate

0022675

Customer : Cinotech Consultants Limited RM 1710, Technology Park, 18 On Lai Street, Shatin, N.T. Hong Kong	Object 1 : ST-120 sound calibrator Serial No. /Ref. No. : 181001637 Object 2 : Serial No. /Ref. No. :
Customer Code : SVEC09005	Manufacturer : Soundtek
Date of calibration: 24/10/2019 Date of the recommended re-calibration: 24/10/2020	Certificate No.: 0022675 Handle by: E0002

Measuring results

Reference value	Indication value	Deviation	Allowed deviation	Object
94.0dB	94.0dB	0.0dB	+/- 0.3dB	1
114.0dB	114.0dB	0.0dB	+/- 0.5dB	1

Measuring equipment

index	Calibrator / Master	Traceability
1	Master Sound Meter, SVAN949,sn:8571	IEC61672
2	Sound Calibrator, SV30A sn:32580	IEC60942

Ambient conditions

Temperature (20...26)°C Humidity (20...60)%RH

Measuring procedure

Calibrated by Type 1 Sound Level Meter and 1kHz Sound Source

Uncertainty

+/- 0.2dB for probability not less than 95%.

Conformity

- 1.The resulted values were those obtained at the time of test and applies only to the item calibrated.
- 2.The measurement uncertainty was calculated according to the regulations of GUM with the coverage factor k=2 and contains the uncertainty of the measuring procedure and the uncertainty of the measuring system.
- 3.The equipment being used in this calibration are regularly calibrated by laboratory according to ISO/IEC17025.
- 4.HKAS has accredited this laboratory (HOKLAS 267) for specific calibration activities as listed in the HOKLAS directory of accredited laboratories.
- 5.The calibrations certificate may not be reproduced.

Measured value(s) **within** the allowable deviation.

Performed by

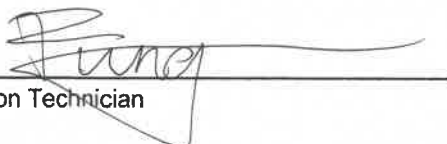
Calibration Technician

Approved by

Quality Manager

TEST REPORT

APPLICANT: Cinotech Consultants Limited
RM 1710, Technology Park,
18 On Lai Street,
Shatin, N.T., Hong Kong

Test Report No.:	33541
Date of Issue:	2020-05-29
Date Received:	2020-05-25
Date Tested:	2020-05-25 to 2020-05-29
Date Completed:	2020-05-29

ATTN: Mr. Henry Leung

Page: 1 of 2

Certificate of Calibration

Item for calibrati

YSI EXO1 Multiparameter Sondes	Equipment No.:	SW-08-06
Manufacturer:	YSI Incorporated, a Xylem brand	
Description:	Model No.	Serial No.
- EXO1 Sonde, 100 meter Depth, 4 Sensor ports	599501-02	16J100680
- EXO Optical DO Sensor, Ti	599100-01	16H102985
- EXO conductivity/Temperature Sensor, Ti	599870	16G102307
- EXO Turbuduty Sensor, Ti	599101-01	16H102463
- EXO pH Sensor Assembly, Guarded, Ti	599701	17B103615

Test conditions:

Room Temperature : 17-22 degree Celsius
Relative Humidity : 40-70%

Test Specifications:

Performance checking for Conductivity, Temperature, pH, Dissolved oxygen (D.O.) and Turbidity

Methodology:

According to manufacturer instruction manual, APHA 20e 4500-O C

PREPARED AND CHECKED BY:

For and On Behalf of **WELLAB Ltd.**



PATRICK TSE
General Manager

TEST REPORT

Test Report No.:	33541
Date of Issue:	2020-05-29
Date Received:	2020-05-25
Date Tested:	2020-05-25 to 2020-05-29
Date Completed:	2020-05-29
Page:	2 of 2

Certificate of Calibration

Results:

Conductivity performance checking

	Instrument Readings ($\mu\text{S}/\text{cm}$)	Acceptance Criteria	Comment
KCl stock solution (12890 $\mu\text{S}/\text{cm}$)	13000	12246-13534	Pass

Temperature performance checking

Reference thermometer- E431 Readings ($^{\circ}\text{C}$)	Instrument Readings ($^{\circ}\text{C}$)	Correction ($^{\circ}\text{C}$)	Comment
20.0	20.002	-0.002	N/A

pH performance checking

	Instrument Readings (pH unit)	Acceptance Criteria	Comment
pH QC buffer 4.00	4.01	4.00 ± 0.10	Pass
pH QC buffer 6.86	6.86	6.86 ± 0.10	Pass
pH QC buffer 9.18	9.19	9.18 ± 0.10	Pass

D.O. performance checking

	Instrument Readings (mg/L)	Acceptance Criteria	Comment
Zero DO solution	0.08	$<0.1\text{mg}/\text{L}$	Pass

Winkler Titration value (mg/L)	Instrument Readings (mg/L)	Acceptance Criteria	Comment
8.00	7.89	Difference between Titration value and instrument reading $<0.2\text{mg}/\text{L}$	Pass

Turbidity performance checking

Turbidity stock solution	Instrument Readings (NTU)	Acceptance Criteria	Comment
10 NTU	10.03	9.0-11.0	Pass
50 NTU	50.08	45.0-55.0	Pass
100 NTU	101.1	90.0-110.0	Pass

Depth performance checking

Water Depth	Instrument Readings (m)	Acceptance Criteria	Comment
0.5 meter	0.50	0.45-0.55	Pass

*****END OF REPORT*****

CALIBRATION CERTIFICATE

Calibration Item: TRIAXIAL GEOPHONE (Calibration with main unit BE15890)
Part Number: 714A9701
Serial No.: BG14852
Calibration Date: 12 March 2020
Next Calibration Date: 12 March 2021
Method Used: In-house Method B3-001
In-house Testing Procedure No.: B3-001

<u>Test References</u>	<u>Model</u>	<u>Serial No.</u>
Blastmate III	714A0801	BA15521
ISEE Triaxial Geophone	714A9701	BG14463
GLOBAL SPECIALISTS 3MHz*	2030	256812
Stanford Spectrum Analyzer	SR760	41550
Aglient Multimeter*	34410A	MY47011119
HP Distortion Meter*	339A	810699
Bruel & Kjaer Accelerometer*	4370	30323
Bruel & Kjaer Charge Amplifier*	2647	2518810
Bruel & Kjaer Conditional Amplifier*	269	2152173
LDS Air Cooled Vibrator	V556	92794/1
LDS Field Power Supply	FPS10L	ARA 04/05
LDS Power Amplifier	PA1000L	ARA 07/06

*References are traceable to NIST or equivalent.

INSTANTEL INC. hereby certifies that this unit has been calibrated and that the results are consistent with the specifications published regarding this instrument. The SENSORCHECK feature of the unit is sufficiently reliable to indicate proper operation, although it is recommended that this unit be sent to INSTANTEL or an authorized service center for regular calibration.

Authorized by: _____

(Au Yeung Hang Chuen, Isaac)

Date: 12 March 2020

CALIBRATION CERTIFICATE

Calibration Item: Linear Microphone (Calibration with main unit
BE15890)
Model No.: 714A9801
Serial No.: BH11455
Calibration Date: 12 March 2020
Next Calibration Date: 12 March 2021
Method Used: In-house Method MM-002
In-house Testing Procedure No.: MM-002

<u>Test References</u>	<u>Model</u>	<u>Serial No.</u>
Blastmate III	714A0801	BA15521
Linear Microphone	714A9801	BH11561
GLOBAL SPECIALISTS 3MHz*	2030	256812
Stanford Spectrum Analyzer	SR760	41550
Aglient Multimeter*	34410A	MY47011119
HP Distortion Meter*	339A	810699
Bruel & Kjaer Microphone*	4193	2677340
Low Frequency Calibrator*	42AE	105366
Bruel & Kjaer Conditional Amplifier*	269	2152173

*References are traceable to NIST or equivalent.

INSTANTEL INC. hereby certifies that this unit has been calibrated and that the results are consistent with the specifications published regarding this instrument. The SENSORCHECK feature of the unit is sufficiently reliable to indicate proper operation, although it is recommended that this unit be sent to INSTANTEL or an authorized service center for regular calibration.

Authorized by: _____

(Au Yeung Hang Chuen, Isaac)

Date: 12 March 2020

CALIBRATION CERTIFICATE

Calibration Item: TRIAXIAL GEOPHONE (Calibration with main unit BE16223)
Part Number: 714A9701
Serial No.: BG16955
Calibration Date: 12 March 2020
Next Calibration Date: 12 March 2021
Method Used: In-house Method B3-001
In-house Testing Procedure No.: B3-001

<u>Test References</u>	<u>Model</u>	<u>Serial No.</u>
Blastmate III	714A0801	BA15521
ISEE Triaxial Geophone	714A9701	BG14463
GLOBAL SPECIALISTS 3MHz*	2030	256812
Stanford Spectrum Analyzer	SR760	41550
Aglient Multimeter*	34410A	MY47011119
HP Distortion Meter*	339A	810699
Bruel & Kjaer Accelerometer*	4370	30323
Bruel & Kjaer Charge Amplifier*	2647	2518810
Bruel & Kjaer Conditional Amplifier*	269	2152173
LDS Air Cooled Vibrator	V556	92794/1
LDS Field Power Supply	FPS10L	ARA 04/05
LDS Power Amplifier	PA1000L	ARA 07/06

*References are traceable to NIST or equivalent.

INSTANTEL INC. hereby certifies that this unit has been calibrated and that the results are consistent with the specifications published regarding this instrument. The SENSORCHECK feature of the unit is sufficiently reliable to indicate proper operation, although it is recommended that this unit be sent to INSTANTEL or an authorized service center for regular calibration.

Authorized by: _____

(Au Yeung Hang Chuen, Isaac)

Date: 12 March 2020

CALIBRATION CERTIFICATE

Calibration Item: Linear Microphone (Calibration with main unit
BE16223)
Model No.: 714A9801
Serial No.: BH11458
Calibration Date: 12 March 2020
Next Calibration Date: 12 March 2021
Method Used: In-house Method MM-002
In-house Testing Procedure No.: MM-002

<u>Test References</u>	<u>Model</u>	<u>Serial No.</u>
Blastmate III	714A0801	BA15521
Linear Microphone	714A9801	BH11561
GLOBAL SPECIALISTS 3MHz*	2030	256812
Stanford Spectrum Analyzer	SR760	41550
Aglient Multimeter*	34410A	MY47011119
HP Distortion Meter*	339A	810699
Bruel & Kjaer Microphone*	4193	2677340
Low Frequency Calibrator*	42AE	105366
Bruel & Kjaer Conditional Amplifier*	269	2152173

*References are traceable to NIST or equivalent.

INSTANTEL INC. hereby certifies that this unit has been calibrated and that the results are consistent with the specifications published regarding this instrument. The SENSORCHECK feature of the unit is sufficiently reliable to indicate proper operation, although it is recommended that this unit be sent to INSTANTEL or an authorized service center for regular calibration.

Authorized by: _____

(Au Yeung Hang Chuen, Isaac)

Date: 12 March 2020

CALIBRATION CERTIFICATE

Calibration Item: TRIAXIAL GEOPHONE (Calibration with main unit BE15891)
Part Number: 714A9701
Serial No.: BG15353
Calibration Date: 26 February 2020
Next Calibration Date: 26 February 2021
Method Used: In-house Method B3-001
In-house Testing Procedure No.: B3-001

Test References	Model	Serial No.
Blastmate III	714A0801	BA15521
ISEE Triaxial Geophone	714A9701	BG14463
GLOBAL SPECIALISTS 3MHz*	2030	256812
Stanford Spectrum Analyzer	SR760	41550
Aglient Multimeter*	34410A	MY47011119
HP Distortion Meter*	339A	810699
Bruel & Kjaer Accelerometer*	4370	30323
Bruel & Kjaer Charge Amplifier*	2647	2518810
Bruel & Kjaer Conditional Amplifier*	269	2152173
LDS Air Cooled Vibrator	V556	92794/1
LDS Field Power Supply	FPS10L	ARA 04/05
LDS Power Amplifier	PA1000L	ARA 07/06

*References are traceable to NIST or equivalent.

INSTANTEL INC. hereby certifies that this unit has been calibrated and that the results are consistent with the specifications published regarding this instrument. The SENSORCHECK feature of the unit is sufficiently reliable to indicate proper operation, although it is recommended that this unit be sent to INSTANTEL or an authorized service center for regular calibration.

Authorized by: _____

(Au Yeung Hang Chuen, Isaac)

Date: 26 February 2020

CALIBRATION CERTIFICATE

Calibration Item: Minimate Plus Unit (Calibration with Geophone BG15180)
 Model No.: 716A0403
 Serial No.: BE15894
 Calibration Date: 24 February 2020
 Next Calibration Date: 24 February 2021
 Method Used: In-house Method B3-001
 In-house Testing Procedure No.: B3-001

Test References	Model	Serial No.
Blastmate III	714A0801	BA15521
ISEE Triaxial Geophone	714A9701	BG14463
GLOBAL SPECIALISTS 3MHz*	2030	256812
Stanford Spectrum Analyzer	SR760	41550
Aglient Multimeter*	34410A	MY47011119
HP Distortion Meter*	339A	810699
Bruel & Kjaer Accelerometer*	4370	30323
Bruel & Kjaer Charge Amplifier*	2647	2518810
Bruel & Kjaer Conditional Amplifier*	269	2152173
LDS Air Cooled Vibrator	V556	92794/1
LDS Field Power Supply	FPS10L	ARA 04/05
LDS Power Amplifier	PA1000L	ARA 07/06

*References are traceable to NIST or equivalent.

INSTANTEL INC. hereby certifies that this unit has been calibrated and that the results are consistent with the specifications published regarding this instrument. The SENSORCHECK feature of the unit is sufficiently reliable to indicate proper operation, although it is recommended that this unit be sent to INSTANTEL or an authorized service center for regular calibration.

Authorized by: _____
 (Au Yeung Hang Chuen, Isaac)
 Date: 24 February 2020

CALIBRATION CERTIFICATE

Calibration Item: TRIAXIAL GEOPHONE (Calibration with main unit BE15894)
Part Number: 714A9701
Serial No.: BG15180
Calibration Date: 24 February 2020
Next Calibration Date: 24 February 2021
Method Used: In-house Method B3-001
In-house Testing Procedure No.: B3-001

Test References	Model	Serial No.
Blastmate III	714A0801	BA15521
ISEE Triaxial Geophone	714A9701	BG14463
GLOBAL SPECIALISTS 3MHz*	2030	256812
Stanford Spectrum Analyzer	SR760	41550
Aglient Multimeter*	34410A	MY47011119
HP Distortion Meter*	339A	810699
Bruel & Kjaer Accelerometer*	4370	30323
Bruel & Kjaer Charge Amplifier*	2647	2518810
Bruel & Kjaer Conditional Amplifier*	269	2152173
LDS Air Cooled Vibrator	V556	92794/1
LDS Field Power Supply	FPS10L	ARA 04/05
LDS Power Amplifier	PA1000L	ARA 07/06

*References are traceable to NIST or equivalent.

INSTANTEL INC. hereby certifies that this unit has been calibrated and that the results are consistent with the specifications published regarding this instrument. The SENSORCHECK feature of the unit is sufficiently reliable to indicate proper operation, although it is recommended that this unit be sent to INSTANTEL or an authorized service center for regular calibration.

Authorized by: _____

(Au Yeung Hang Chuen, Isaac)

Date: 24 February 2020

CALIBRATION CERTIFICATE

Calibration Item: Linear Microphone (Calibration with main unit
BE17902)
Model No.: 714A9801
Serial No.: BH14078
Calibration Date: 23 May 2019
Next Calibration Date: 23 May 2020
Method Used: In-house Method MM-002
In-house Testing Procedure No.: MM-002

<u>Test References</u>	<u>Model</u>	<u>Serial No.</u>
Blastmate III	714A0801	BA15521
Linear Microphone	714A9801	BH11561
GLOBAL SPECIALISTS 3MHz*	2030	256812
Stanford Spectrum Analyzer	SR760	41550
Aglient Multimeter*	34410A	MY47011119
HP Distortion Meter*	339A	810699
Bruel & Kjaer Microphone*	4193	2677340
Low Frequency Calibrator*	42AE	105366
Bruel & Kjaer Conditional Amplifier*	269	2152173

*References are traceable to NIST or equivalent.

INSTANTEL INC. hereby certifies that this unit has been calibrated and that the results are consistent with the specifications published regarding this instrument. The SENSORCHECK feature of the unit is sufficiently reliable to indicate proper operation, although it is recommended that this unit be sent to INSTANTEL or an authorized service center for regular calibration.

Authorized by: _____

(Au Yeung Hang Chuen, Isaac)

Date: 23 May 2019

CALIBRATION CERTIFICATE

Calibration Item: Minimate Plus Unit (Calibration with Geophone
BG20674)
Model No.: 716A0403
Serial No.: BE17902
Calibration Date: 23 May 2019
Next Calibration Date: 23 May 2020
Method Used: In-house Method B3-001
In-house Testing Procedure No.: B3-001

<u>Test References</u>	<u>Model</u>	<u>Serial No.</u>
Blastmate III	714A0801	BA15521
ISEE Triaxial Geophone	714A9701	BG14463
GLOBAL SPECIALISTS 3MHz*	2030	256812
Stanford Spectrum Analyzer	SR760	41550
Aglient Multimeter*	34410A	MY47011119
HP Distortion Meter*	339A	810699
Bruel & Kjaer Accelerometer*	4370	30323
Bruel & Kjaer Charge Amplifier*	2647	2518810
Bruel & Kjaer Conditional Amplifier*	269	2152173
LDS Air Cooled Vibrator	V556	92794/1
LDS Field Power Supply	FPS10L	ARA 04/05
LDS Power Amplifier	PA1000L	ARA 07/06

*References are traceable to NIST or equivalent.

INSTANTEL INC. hereby certifies that this unit has been calibrated and that the results are consistent with the specifications published regarding this instrument. The SENSORCHECK feature of the unit is sufficiently reliable to indicate proper operation, although it is recommended that this unit be sent to INSTANTEL or an authorized service center for regular calibration.

Authorized by: _____

(Au Yeung Hang Chuen, Isaac)

Date: 23 May 2019

CALIBRATION CERTIFICATE

Calibration Item: TRIAXIAL GEOPHONE (Calibration with main unit BE17902)
Part Number: 714A9701
Serial No.: BG20674
Calibration Date: 23 May 2019
Next Calibration Date: 23 May 2020
Method Used: In-house Method B3-001
In-house Testing Procedure No.: B3-001

<u>Test References</u>	<u>Model</u>	<u>Serial No.</u>
Blastmate III	714A0801	BA15521
ISEE Triaxial Geophone	714A9701	BG14463
GLOBAL SPECIALISTS 3MHz*	2030	256812
Stanford Spectrum Analyzer	SR760	41550
Aglient Multimeter*	34410A	MY47011119
HP Distortion Meter*	339A	810699
Bruel & Kjaer Accelerometer*	4370	30323
Bruel & Kjaer Charge Amplifier*	2647	2518810
Bruel & Kjaer Conditional Amplifier*	269	2152173
LDS Air Cooled Vibrator	V556	92794/1
LDS Field Power Supply	FPS10L	ARA 04/05
LDS Power Amplifier	PA1000L	ARA 07/06

*References are traceable to NIST or equivalent.

INSTANTEL INC. hereby certifies that this unit has been calibrated and that the results are consistent with the specifications published regarding this instrument. The SENSORCHECK feature of the unit is sufficiently reliable to indicate proper operation, although it is recommended that this unit be sent to INSTANTEL or an authorized service center for regular calibration.

Authorized by: _____

(Au Yeung Hang Chuen, Isaac)

Date: 23 May 2019

CALIBRATION CERTIFICATE

Calibration Item: Minimate Plus Unit (Calibration with Geophone
 BG20673)
 Model No.: 716A0403
 Serial No.: BE13849
 Calibration Date: 26 February 2020
 Next Calibration Date: 26 February 2021
 Method Used: In-house Method B3-001
 In-house Testing Procedure No.: B3-001

Test References	Model	Serial No.
Blastmate III	714A0801	BA15521
ISEE Triaxial Geophone	714A9701	BG14463
GLOBAL SPECIALISTS 3MHz*	2030	256812
Stanford Spectrum Analyzer	SR760	41550
Aglient Multimeter*	34410A	MY47011119
HP Distortion Meter*	339A	810699
Bruel & Kjaer Accelerometer*	4370	30323
Bruel & Kjaer Charge Amplifier*	2647	2518810
Bruel & Kjaer Conditional Amplifier*	269	2152173
LDS Air Cooled Vibrator	V556	92794/1
LDS Field Power Supply	FPS10L	ARA 04/05
LDS Power Amplifier	PA1000L	ARA 07/06

*References are traceable to NIST or equivalent.

INSTANTEL INC. hereby certifies that this unit has been calibrated and that the results are consistent with the specifications published regarding this instrument. The SENSORCHECK feature of the unit is sufficiently reliable to indicate proper operation, although it is recommended that this unit be sent to INSTANTEL or an authorized service center for regular calibration.

Authorized by: _____

(Au Yeung Hang Chuen, Isaac)

Date: 26 February 2020

CALIBRATION CERTIFICATE

Calibration Item: Linear Microphone (Calibration with main unit BE13849)
Model No.: 714A9801
Serial No.: BH13154
Calibration Date: 26 February 2020
Next Calibration Date: 26 February 2021
Method Used: In-house Method MM-002
In-house Testing Procedure No.: MM-002

Test References	Model	Serial No.
Blastmate III	714A0801	BA15521
Linear Microphone	714A9801	BH11561
GLOBAL SPECIALISTS 3MHz*	2030	256812
Stanford Spectrum Analyzer	SR760	41550
Aglient Multimeter*	34410A	MY47011119
HP Distortion Meter*	339A	810699
Bruel & Kjaer Microphone*	4193	2677340
Low Frequency Calibrator*	42AE	105366
Bruel & Kjaer Conditional Amplifier*	269	2152173

*References are traceable to NIST or equivalent.

INSTANTEL INC. hereby certifies that this unit has been calibrated and that the results are consistent with the specifications published regarding this instrument. The SENSORCHECK feature of the unit is sufficiently reliable to indicate proper operation, although it is recommended that this unit be sent to INSTANTEL or an authorized service center for regular calibration.

Authorized by: _____ *Au*

(Au Yeung Hang Chuen, Isaac)

Date: 26 February 2020

CALIBRATION CERTIFICATE

Calibration Item: TRIAXIAL GEOPHONE (Calibration with main unit BE13849)
Part Number: 714A9701
Serial No.: BG20673
Calibration Date: 26 February 2020
Next Calibration Date: 26 February 2021
Method Used: In-house Method B3-001
In-house Testing Procedure No.: B3-001

Test References	Model	Serial No.
Blastmate III	714A0801	BA15521
ISEE Triaxial Geophone	714A9701	BG14463
GLOBAL SPECIALISTS 3MHz*	2030	256812
Stanford Spectrum Analyzer	SR760	41550
Aglient Multimeter*	34410A	MY47011119
HP Distortion Meter*	339A	810699
Bruel & Kjaer Accelerometer*	4370	30323
Bruel & Kjaer Charge Amplifier*	2647	2518810
Bruel & Kjaer Conditional Amplifier*	269	2152173
LDS Air Cooled Vibrator	V556	92794/1
LDS Field Power Supply	FPS10L	ARA 04/05
LDS Power Amplifier	PA1000L	ARA 07/06

*References are traceable to NIST or equivalent.

INSTANTEL INC. hereby certifies that this unit has been calibrated and that the results are consistent with the specifications published regarding this instrument. The SENSORCHECK feature of the unit is sufficiently reliable to indicate proper operation, although it is recommended that this unit be sent to INSTANTEL or an authorized service center for regular calibration.

Authorized by: _____

(Au Yeung Hang Chuen, Isaac)

Date: 26 February 2020

CALIBRATION CERTIFICATE

Calibration Item: Minimate Plus Unit (Calibration with Geophone BG16512)
 Model No.: 716A0403
 Serial No.: BE13853
 Calibration Date: 24 February 2020
 Next Calibration Date: 24 February 2021
 Method Used: In-house Method B3-001
 In-house Testing Procedure No.: B3-001

Test References	Model	Serial No.
Blastmate III	714A0801	BA15521
ISEE Triaxial Geophone	714A9701	BG14463
GLOBAL SPECIALISTS 3MHz*	2030	256812
Stanford Spectrum Analyzer	SR760	41550
Aglient Multimeter*	34410A	MY47011119
HP Distortion Meter*	339A	810699
Bruel & Kjaer Accelerometer*	4370	30323
Bruel & Kjaer Charge Amplifier*	2647	2518810
Bruel & Kjaer Conditional Amplifier*	269	2152173
LDS Air Cooled Vibrator	V556	92794/1
LDS Field Power Supply	FPS10L	ARA 04/05
LDS Power Amplifier	PA1000L	ARA 07/06

*References are traceable to NIST or equivalent.

INSTANTEL INC. hereby certifies that this unit has been calibrated and that the results are consistent with the specifications published regarding this instrument. The SENSORCHECK feature of the unit is sufficiently reliable to indicate proper operation, although it is recommended that this unit be sent to INSTANTEL or an authorized service center for regular calibration.

Authorized by: _____

(Au Yeung Hang Chuen, Isaac)

Date: 24 February 2020

CALIBRATION CERTIFICATE

Calibration Item: TRIAXIAL GEOPHONE (Calibration with main unit BE13853)
Part Number: 714A9701
Serial No.: BG16512
Calibration Date: 24 February 2020
Next Calibration Date: 24 February 2021
Method Used: In-house Method B3-001
In-house Testing Procedure No.: B3-001

Test References	Model	Serial No.
Blastmate III	714A0801	BA15521
ISEE Triaxial Geophone	714A9701	BG14463
GLOBAL SPECIALISTS 3MHz*	2030	256812
Stanford Spectrum Analyzer	SR760	41550
Aglient Multimeter*	34410A	MY47011119
HP Distortion Meter*	339A	810699
Bruel & Kjaer Accelerometer*	4370	30323
Bruel & Kjaer Charge Amplifier*	2647	2518810
Bruel & Kjaer Conditional Amplifier*	269	2152173
LDS Air Cooled Vibrator	V556	92794/1
LDS Field Power Supply	FPS10L	ARA 04/05
LDS Power Amplifier	PA1000L	ARA 07/06

*References are traceable to NIST or equivalent.

INSTANTEL INC. hereby certifies that this unit has been calibrated and that the results are consistent with the specifications published regarding this instrument. The SENSORCHECK feature of the unit is sufficiently reliable to indicate proper operation, although it is recommended that this unit be sent to INSTANTEL or an authorized service center for regular calibration.

Authorized by: _____

(Au Yeung Hang Chuen, Isaac)

Date: 24 February 2020

CALIBRATION CERTIFICATE

Calibration Item: Minimate Plus Unit (Calibration with Geophone BG17240)
 Model No.: 716A0403
 Serial No.: BE20015
 Calibration Date: 26 February 2020
 Next Calibration Date: 26 February 2021
 Method Used: In-house Method B3-001
 In-house Testing Procedure No.: B3-001

Test References	Model	Serial No.
Blastmate III	714A0801	BA15521
ISEE Triaxial Geophone	714A9701	BG14463
GLOBAL SPECIALISTS 3MHz*	2030	256812
Stanford Spectrum Analyzer	SR760	41550
Aglient Multimeter*	34410A	MY47011119
HP Distortion Meter*	339A	810699
Bruel & Kjaer Accelerometer*	4370	30323
Bruel & Kjaer Charge Amplifier*	2647	2518810
Bruel & Kjaer Conditional Amplifier*	269	2152173
LDS Air Cooled Vibrator	V556	92794/1
LDS Field Power Supply	FPS10L	ARA 04/05
LDS Power Amplifier	PA1000L	ARA 07/06

*References are traceable to NIST or equivalent.

INSTANTEL INC. hereby certifies that this unit has been calibrated and that the results are consistent with the specifications published regarding this instrument. The SENSORCHECK feature of the unit is sufficiently reliable to indicate proper operation, although it is recommended that this unit be sent to INSTANTEL or an authorized service center for regular calibration.

Authorized by: _____

 (Au Yeung Hang Chuen, Isaac)

Date: 26 February 2020

CALIBRATION CERTIFICATE

Calibration Item: TRIAXIAL GEOPHONE (Calibration with main unit BE20015)
Part Number: 714A9701
Serial No.: BG17240
Calibration Date: 26 February 2020
Next Calibration Date: 26 February 2021
Method Used: In-house Method B3-001
In-house Testing Procedure No.: B3-001

<u>Test References</u>	<u>Model</u>	<u>Serial No.</u>
Blastmate III	714A0801	BA15521
ISEE Triaxial Geophone	714A9701	BG14463
GLOBAL SPECIALISTS 3MHz*	2030	256812
Stanford Spectrum Analyzer	SR760	41550
Aglient Multimeter*	34410A	MY47011119
HP Distortion Meter*	339A	810699
Bruel & Kjaer Accelerometer*	4370	30323
Bruel & Kjaer Charge Amplifier*	2647	2518810
Bruel & Kjaer Conditional Amplifier*	269	2152173
LDS Air Cooled Vibrator	V556	92794/1
LDS Field Power Supply	FPS10L	ARA 04/05
LDS Power Amplifier	PA1000L	ARA 07/06

*References are traceable to NIST or equivalent.

INSTANTEL INC. hereby certifies that this unit has been calibrated and that the results are consistent with the specifications published regarding this instrument. The SENSORCHECK feature of the unit is sufficiently reliable to indicate proper operation, although it is recommended that this unit be sent to INSTANTEL or an authorized service center for regular calibration.

Authorized by: _____

(Au Yeung Hang Chuen, Isaac)

Date: 26 February 2020

CALIBRATION CERTIFICATE

Calibration Item: Linear Microphone (Calibration with main unit BE20015)
Model No.: 714A9801
Serial No.: BH12658
Calibration Date: 26 February 2020
Next Calibration Date: 26 February 2021
Method Used: In-house Method MM-002
In-house Testing Procedure No.: MM-002

<u>Test References</u>	<u>Model</u>	<u>Serial No.</u>
Blastmate III	714A0801	BA15521
Linear Microphone	714A9801	BH11561
GLOBAL SPECIALISTS 3MHz*	2030	256812
Stanford Spectrum Analyzer	SR760	41550
Aglient Multimeter*	34410A	MY47011119
HP Distortion Meter*	339A	810699
Bruel & Kjaer Microphone*	4193	2677340
Low Frequency Calibrator*	42AE	105366
Bruel & Kjaer Conditional Amplifier*	269	2152173

*References are traceable to NIST or equivalent.

INSTANTEL INC. hereby certifies that this unit has been calibrated and that the results are consistent with the specifications published regarding this instrument. The SENSORCHECK feature of the unit is sufficiently reliable to indicate proper operation, although it is recommended that this unit be sent to INSTANTEL or an authorized service center for regular calibration.

Authorized by: _____

(Au Yeung Hang Chuen, Isaac)

Date: 26 February 2020

CALIBRATION CERTIFICATE

Calibration Item: Micromate Unit (Calibration with Geophone
UM12902)
Model No.: 721A2501
Serial No.: UM12902
Calibration Date: 14 May 2019
Next Calibration Date: 14 May 2020
Method Used: In-house Method MM-001
In-house Testing Procedure No.: MM-001

<u>Test References</u>	<u>Model</u>	<u>Serial No.</u>
Blastmate III	714A0801	BA15521
ISEE Triaxial Geophone	714A9701	BG14463
GLOBAL SPECIALISTS 3MHZ*	2030	256812
Stanford Spectrum Analyzer	SR760	41550
Aglient Multimeter*	34410A	MY47011119
HP Distortion Meter*	339A	810699
Bruel & Kjaer Accelerometer*	4370	30323
Bruel & Kjaer Charge Amplifier*	2647	2518810
Bruel & Kjaer Conditional Amplifier*	269	2152173
LDS Air Cooled Vibrator	V556	92794/1
LDS Field Power Supply	FPS10L	ARA 04/05
LDS Power Amplifier	PA1000L	ARA 07/06

*References are traceable to NIST or equivalent.

INSTANTEL INC. hereby certifies that this unit has been calibrated and that the results are consistent with the specifications published regarding this instrument. The SENSORCHECK feature of the unit is sufficiently reliable to indicate proper operation, although it is recommended that this unit be sent to INSTANTEL or an authorized service center for regular calibration.

Authorized by: _____ *AH*

(Au Yeung Hang Chuen, Isaac)

Date: 14 May 2019

CALIBRATION CERTIFICATE

Calibration Item: Micromate Linear Microphone (Calibration with main unit UM12902)
Model No.: 721A0201
Serial No.: UL3397
Calibration Date: 14 May 2019
Next Calibration Date: 14 May 2020
Method Used: In-house Method MM-002
In-house Testing Procedure No.: MM-002

<u>Test References</u>	<u>Model</u>	<u>Serial No.</u>
Blastmate III	714A0801	BA15521
Linear Microphone	714A9801	BH11561
GLOBAL SPECIALISTS 3MHz*	2030	256812
Stanford Spectrum Analyzer	SR760	41550
Aglient Multimeter*	34410A	MY47011119
HP Distortion Meter*	339A	810699
Bruel & Kjaer Microphone*	4193	2677340
Low Frequency Calibrator*	42AE	105366
Bruel & Kjaer Conditional Amplifier*	269	2152173

*References are traceable to NIST or equivalent.

INSTANTEL INC. hereby certifies that this unit has been calibrated and that the results are consistent with the specifications published regarding this instrument. The SENSORCHECK feature of the unit is sufficiently reliable to indicate proper operation, although it is recommended that this unit be sent to INSTANTEL or an authorized service center for regular calibration.

Authorized by: _____

(Au Yeung Hang Chuen, Isaac)

Date: 14 May 2019

CALIBRATION CERTIFICATE

Calibration Item: Micromate Linear Microphone (Calibration with main unit UM12904)

Model No.: 721A0201

Serial No.: UL3400

Calibration Date: 14 May 2019

Next Calibration Date: 14 May 2020

Method Used: In-house Method MM-002

In-house Testing Procedure No.: MM-002

<u>Test References</u>	<u>Model</u>	<u>Serial No.</u>
Blastmate III	714A0801	BA15521
Linear Microphone	714A9801	BH11561
GLOBAL SPECIALISTS 3MHz*	2030	256812
Stanford Spectrum Analyzer	SR760	41550
Aglient Multimeter*	34410A	MY47011119
HP Distortion Meter*	339A	810699
Bruel & Kjaer Microphone*	4193	2677340
Low Frequency Calibrator*	42AE	105366
Bruel & Kjaer Conditional Amplifier*	269	2152173

*References are traceable to NIST or equivalent.

INSTANTEL INC. hereby certifies that this unit has been calibrated and that the results are consistent with the specifications published regarding this instrument. The SENSORCHECK feature of the unit is sufficiently reliable to indicate proper operation, although it is recommended that this unit be sent to INSTANTEL or an authorized service center for regular calibration.

Authorized by: _____

(Au Yeung Hang Chuen, Isaac)

Date: 14 May 2019

CALIBRATION CERTIFICATE

Calibration Item: Micromate Unit (Calibration with Geophone
UM12904)
Model No.: 721A2501
Serial No.: UM12904
Calibration Date: 14 May 2019
Next Calibration Date: 14 May 2020
Method Used: In-house Method MM-001
In-house Testing Procedure No.: MM-001

<u>Test References</u>	<u>Model</u>	<u>Serial No.</u>
Blastmate III	714A0801	BA15521
ISEE Triaxial Geophone	714A9701	BG14463
GLOBAL SPECIALISTS 3MHz*	2030	256812
Stanford Spectrum Analyzer	SR760	41550
Aglient Multimeter*	34410A	MY47011119
HP Distortion Meter*	339A	810699
Bruel & Kjaer Accelerometer*	4370	30323
Bruel & Kjaer Charge Amplifier*	2647	2518810
Bruel & Kjaer Conditional Amplifier*	269	2152173
LDS Air Cooled Vibrator	V556	92794/1
LDS Field Power Supply	FPS10L	ARA 04/05
LDS Power Amplifier	PA1000L	ARA 07/06

*References are traceable to NIST or equivalent.

INSTANTEL INC. hereby certifies that this unit has been calibrated and that the results are consistent with the specifications published regarding this instrument. The SENSORCHECK feature of the unit is sufficiently reliable to indicate proper operation, although it is recommended that this unit be sent to INSTANTEL or an authorized service center for regular calibration.

Authorized by: _____

(Au Yeung Hang Chuen, Isaac)

Date: 14 May 2019

CALIBRATION CERTIFICATE

Calibration Item: TRIAXIAL GEOPHONE (Calibration with main unit UM12904)
Part Number: 721A2901
Serial No.: UM12904
Calibration Date: 14 May 2019
Next Calibration Date: 14 May 2020
Method Used: In-house Method MM-001
In-house Testing Procedure No.: MM-001

<u>Test References</u>	<u>Model</u>	<u>Serial No.</u>
Blastmate III	714A0801	BA15521
ISEE Triaxial Geophone	714A9701	BG14463
GLOBAL SPECIALISTS 3MHz*	2030	256812
Stanford Spectrum Analyzer	SR760	41550
Aglient Multimeter*	34410A	MY47011119
HP Distortion Meter*	339A	810699
Bruel & Kjaer Accelerometer*	4370	30323
Bruel & Kjaer Charge Amplifier*	2647	2518810
Bruel & Kjaer Conditional Amplifier*	269	2152173
LDS Air Cooled Vibrator	V556	92794/1
LDS Field Power Supply	FPS10L	ARA 04/05
LDS Power Amplifier	PA1000L	ARA 07/06

*References are traceable to NIST or equivalent.

INSTANTEL INC. hereby certifies that this unit has been calibrated and that the results are consistent with the specifications published regarding this instrument. The SENSORCHECK feature of the unit is sufficiently reliable to indicate proper operation, although it is recommended that this unit be sent to INSTANTEL or an authorized service center for regular calibration.

Authorized by: _____

(Au Yeung Hang Chuen, Isaac)

Date: 14 May 2019

CALIBRATION CERTIFICATE

Calibration Item: Micromate Linear Microphone (Calibration with main unit UM12905)
Model No.: 721A0201
Serial No.: UL3401
Calibration Date: 14 May 2019
Next Calibration Date: 14 May 2020
Method Used: In-house Method MM-002
In-house Testing Procedure No.: MM-002

<u>Test References</u>	<u>Model</u>	<u>Serial No.</u>
Blastmate III	714A0801	BA15521
Linear Microphone	714A9801	BH11561
GLOBAL SPECIALISTS 3MHZ*	2030	256812
Stanford Spectrum Analyzer	SR760	41550
Aglient Multimeter*	34410A	MY47011119
HP Distortion Meter*	339A	810699
Bruel & Kjaer Microphone*	4193	2677340
Low Frequency Calibrator*	42AE	105366
Bruel & Kjaer Conditional Amplifier*	269	2152173

*References are traceable to NIST or equivalent.

INSTANTEL INC. hereby certifies that this unit has been calibrated and that the results are consistent with the specifications published regarding this instrument. The SENSORCHECK feature of the unit is sufficiently reliable to indicate proper operation, although it is recommended that this unit be sent to INSTANTEL or an authorized service center for regular calibration.

Authorized by: _____

(Au Yeung Hang Chuen, Isaac)

Date: 14 May 2019

CALIBRATION CERTIFICATE

Calibration Item: TRIAXIAL GEOPHONE (Calibration with main unit UM12905)

Part Number: 721A2901

Serial No.: UM12905

Calibration Date: 14 May 2019

Next Calibration Date: 14 May 2020

Method Used: In-house Method MM-001

In-house Testing Procedure No.: MM-001

<u>Test References</u>	<u>Model</u>	<u>Serial No.</u>
Blastmate III	714A0801	BA15521
ISEE Triaxial Geophone	714A9701	BG14463
GLOBAL SPECIALISTS 3MHz*	2030	256812
Stanford Spectrum Analyzer	SR760	41550
Aglient Multimeter*	34410A	MY47011119
HP Distortion Meter*	339A	810699
Bruel & Kjaer Accelerometer*	4370	30323
Bruel & Kjaer Charge Amplifier*	2647	2518810
Bruel & Kjaer Conditional Amplifier*	269	2152173
LDS Air Cooled Vibrator	V556	92794/1
LDS Field Power Supply	FPS10L	ARA 04/05
LDS Power Amplifier	PA1000L	ARA 07/06

*References are traceable to NIST or equivalent.

INSTANTEL INC. hereby certifies that this unit has been calibrated and that the results are consistent with the specifications published regarding this instrument. The SENSORCHECK feature of the unit is sufficiently reliable to indicate proper operation, although it is recommended that this unit be sent to INSTANTEL or an authorized service center for regular calibration.

Authorized by: _____

(Au Yeung Hang Chuen, Isaac)

Date: 14 May 2019

CALIBRATION CERTIFICATE

Calibration Item: Micromate Unit (Calibration with Geophone
UM12905)
Model No.: 721A2501
Serial No.: UM12905
Calibration Date: 14 May 2019
Next Calibration Date: 14 May 2020
Method Used: In-house Method MM-001
In-house Testing Procedure No.: MM-001

<u>Test References</u>	<u>Model</u>	<u>Serial No.</u>
Blastmate III	714A0801	BA15521
ISEE Triaxial Geophone	714A9701	BG14463
GLOBAL SPECIALISTS 3MHz*	2030	256812
Stanford Spectrum Analyzer	SR760	41550
Aglient Multimeter*	34410A	MY47011119
HP Distortion Meter*	339A	810699
Bruel & Kjaer Accelerometer*	4370	30323
Bruel & Kjaer Charge Amplifier*	2647	2518810
Bruel & Kjaer Conditional Amplifier*	269	2152173
LDS Air Cooled Vibrator	V556	92794/1
LDS Field Power Supply	FPS10L	ARA 04/05
LDS Power Amplifier	PA1000L	ARA 07/06

*References are traceable to NIST or equivalent.

INSTANTEL INC. hereby certifies that this unit has been calibrated and that the results are consistent with the specifications published regarding this instrument. The SENSORCHECK feature of the unit is sufficiently reliable to indicate proper operation, although it is recommended that this unit be sent to INSTANTEL or an authorized service center for regular calibration.

Authorized by: _____

(Au Yeung Hang Chuen, Isaac)

Date: 14 May 2019

CALIBRATION CERTIFICATE

Calibration Item: TRIAXIAL GEOPHONE (Calibration with main unit UM12907)
 Part Number: 721A2901
 Serial No.: UM12907
 Calibration Date: 24 February 2020
 Next Calibration Date: 24 February 2021
 Method Used: In-house Method MM-001
 In-house Testing Procedure No.: MM-001

Test References	Model	Serial No.
Blastmate III	714A0801	BA15521
ISEE Triaxial Geophone	714A9701	BG14463
GLOBAL SPECIALISTS 3MHz*	2030	256812
Stanford Spectrum Analyzer	SR760	41550
Aglient Multimeter*	34410A	MY47011119
HP Distortion Meter*	339A	810699
Bruel & Kjaer Accelerometer*	4370	30323
Bruel & Kjaer Charge Amplifier*	2647	2518810
Bruel & Kjaer Conditional Amplifier*	269	2152173
LDS Air Cooled Vibrator	V556	92794/1
LDS Field Power Supply	FPS10L	ARA 04/05
LDS Power Amplifier	PA1000L	ARA 07/06

*References are traceable to NIST or equivalent.

INSTANTEL INC. hereby certifies that this unit has been calibrated and that the results are consistent with the specifications published regarding this instrument. The SENSORCHECK feature of the unit is sufficiently reliable to indicate proper operation, although it is recommended that this unit be sent to INSTANTEL or an authorized service center for regular calibration.

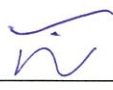
Authorized by: 
 (Leung Man Hin, Eric)
 Date: 24 February 2020

CALIBRATION CERTIFICATE

Calibration Item: Micromate Linear Microphone (Calibration with main unit UM12907)
Model No.: 721A0201
Serial No.: UL3398
Calibration Date: 24 February 2020
Next Calibration Date: 24 February 2021
Method Used: In-house Method MM-002
In-house Testing Procedure No.: MM-002

<u>Test References</u>	<u>Model</u>	<u>Serial No.</u>
Blastmate III	714A0801	BA15521
Linear Microphone	714A9801	BH11561
GLOBAL SPECIALISTS 3MHz*	2030	256812
Stanford Spectrum Analyzer	SR760	41550
Aglient Multimeter*	34410A	MY47011119
HP Distortion Meter*	339A	810699
Bruel & Kjaer Microphone*	4193	2677340
Low Frequency Calibrator*	42AE	105366
Bruel & Kjaer Conditional Amplifier*	269	2152173

*References are traceable to NIST or equivalent.

INSTANTEL INC. hereby certifies that this unit has been calibrated and that the results are consistent with the specifications published regarding this instrument. The SENSORCHECK feature of the unit is sufficiently reliable to indicate proper operation, although it is recommended that this unit be sent to INSTANTEL or an authorized service center for regular calibration.

Authorized by: _____

(Leung Man Hin, Eric)

Date: 24 February 2020

CALIBRATION CERTIFICATE

Calibration Item: Micromate Unit (Calibration with Geophone
UM12907)
Model No.: 721A2501
Serial No.: UM12907
Calibration Date: 24 February 2020
Next Calibration Date: 24 February 2021
Method Used: In-house Method MM-001
In-house Testing Procedure No.: MM-001

Test References	Model	Serial No.
Blastmate III	714A0801	BA15521
ISEE Triaxial Geophone	714A9701	BG14463
GLOBAL SPECIALISTS 3MHz*	2030	256812
Stanford Spectrum Analyzer	SR760	41550
Aglient Multimeter*	34410A	MY47011119
HP Distortion Meter*	339A	810699
Bruel & Kjaer Accelerometer*	4370	30323
Bruel & Kjaer Charge Amplifier*	2647	2518810
Bruel & Kjaer Conditional Amplifier*	269	2152173
LDS Air Cooled Vibrator	V556	92794/1
LDS Field Power Supply	FPS10L	ARA 04/05
LDS Power Amplifier	PA1000L	ARA 07/06

*References are traceable to NIST or equivalent.

INSTANTEL INC. hereby certifies that this unit has been calibrated and that the results are consistent with the specifications published regarding this instrument. The SENSORCHECK feature of the unit is sufficiently reliable to indicate proper operation, although it is recommended that this unit be sent to INSTANTEL or an authorized service center for regular calibration.

Authorized by: _____

(Leung Man Hin, Eric)

Date: 24 February 2020

CALIBRATION CERTIFICATE

Calibration Item: TRIAXIAL GEOPHONE (Calibration with main unit UM12928)
Part Number: 721A2901
Serial No.: UM12928
Calibration Date: 7 May 2019
Next Calibration Date: 7 May 2020
Method Used: In-house Method MM-001
In-house Testing Procedure No.: MM-001

<u>Test References</u>	<u>Model</u>	<u>Serial No.</u>
Blastmate III	714A0801	BA15521
ISEE Triaxial Geophone	714A9701	BG14463
GLOBAL SPECIALISTS 3MHz*	2030	256812
Stanford Spectrum Analyzer	SR760	41550
Aglient Multimeter*	34410A	MY47011119
HP Distortion Meter*	339A	810699
Bruel & Kjaer Accelerometer*	4370	30323
Bruel & Kjaer Charge Amplifier*	2647	2518810
Bruel & Kjaer Conditional Amplifier*	269	2152173
LDS Air Cooled Vibrator	V556	92794/1
LDS Field Power Supply	FPS10L	ARA 04/05
LDS Power Amplifier	PA1000L	ARA 07/06

*References are traceable to NIST or equivalent.

INSTANTEL INC. hereby certifies that this unit has been calibrated and that the results are consistent with the specifications published regarding this instrument. The SENSORCHECK feature of the unit is sufficiently reliable to indicate proper operation, although it is recommended that this unit be sent to INSTANTEL or an authorized service center for regular calibration.

Authorized by: _____

(Leung Man Hin, Eric)

Date: 7 May 2019

CALIBRATION CERTIFICATE

Calibration Item: Micromate Unit (Calibration with Geophone
UM12928)
Model No.: 721A2501
Serial No.: UM12928
Calibration Date: 7 May 2019
Next Calibration Date: 7 May 2020
Method Used: In-house Method MM-001
In-house Testing Procedure No.: MM-001

<u>Test References</u>	<u>Model</u>	<u>Serial No.</u>
Blastmate III	714A0801	BA15521
ISEE Triaxial Geophone	714A9701	BG14463
GLOBAL SPECIALISTS 3MHz*	2030	256812
Stanford Spectrum Analyzer	SR760	41550
Aglient Multimeter*	34410A	MY47011119
HP Distortion Meter*	339A	810699
Bruel & Kjaer Accelerometer*	4370	30323
Bruel & Kjaer Charge Amplifier*	2647	2518810
Bruel & Kjaer Conditional Amplifier*	269	2152173
LDS Air Cooled Vibrator	V556	92794/1
LDS Field Power Supply	FPS10L	ARA 04/05
LDS Power Amplifier	PA1000L	ARA 07/06

*References are traceable to NIST or equivalent.

INSTANTEL INC. hereby certifies that this unit has been calibrated and that the results are consistent with the specifications published regarding this instrument. The SENSORCHECK feature of the unit is sufficiently reliable to indicate proper operation, although it is recommended that this unit be sent to INSTANTEL or an authorized service center for regular calibration.

Authorized by: _____

(Leung Man Hin, Eric)

Date: 7 May 2019

CALIBRATION CERTIFICATE

Calibration Item: Micromate Linear Microphone (Calibration with main unit UM12928)
Model No.: 721A0201
Serial No.: UL3383
Calibration Date: 7 May 2019
Next Calibration Date: 7 May 2020
Method Used: In-house Method MM-002
In-house Testing Procedure No.: MM-002

<u>Test References</u>	<u>Model</u>	<u>Serial No.</u>
Blastmate III	714A0801	BA15521
ISEE Triaxial Geophone	714A9701	BG14463
GLOBAL SPECIALISTS 3MHz*	2030	256812
Stanford Spectrum Analyzer	SR760	41550
Aglient Multimeter*	34410A	MY47011119
HP Distortion Meter*	339A	810699
Bruel & Kjaer Accelerometer*	4370	30323
Bruel & Kjaer Charge Amplifier*	2647	2518810
Bruel & Kjaer Conditional Amplifier*	269	2152173
LDS Air Cooled Vibrator	V556	92794/1
LDS Field Power Supply	FPS10L	ARA 04/05
LDS Power Amplifier	PA1000L	ARA 07/06

*References are traceable to NIST or equivalent.

INSTANTEL INC. hereby certifies that this unit has been calibrated and that the results are consistent with the specifications published regarding this instrument. The SENSORCHECK feature of the unit is sufficiently reliable to indicate proper operation, although it is recommended that this unit be sent to INSTANTEL or an authorized service center for regular calibration.

Authorized by: _____

(Leung Man Hin, Eric)

Date: 7 May 2019

CALIBRATION CERTIFICATE

Calibration Item: TRIAXIAL GEOPHONE (Calibration with main unit UM12929)
Part Number: 721A2901
Serial No.: UM12929
Calibration Date: 2 May 2019
Next Calibration Date: 2 May 2020
Method Used: In-house Method MM-001
In-house Testing Procedure No.: MM-001

<u>Test References</u>	<u>Model</u>	<u>Serial No.</u>
Blastmate III	714A0801	BA15521
ISEE Triaxial Geophone	714A9701	BG14463
GLOBAL SPECIALISTS 3MHz*	2030	256812
Stanford Spectrum Analyzer	SR760	41550
Aglient Multimeter*	34410A	MY47011119
HP Distortion Meter*	339A	810699
Bruel & Kjaer Accelerometer*	4370	30323
Bruel & Kjaer Charge Amplifier*	2647	2518810
Bruel & Kjaer Conditional Amplifier*	269	2152173
LDS Air Cooled Vibrator	V556	92794/1
LDS Field Power Supply	FPS10L	ARA 04/05
LDS Power Amplifier	PA1000L	ARA 07/06

*References are traceable to NIST or equivalent.

INSTANTEL INC. hereby certifies that this unit has been calibrated and that the results are consistent with the specifications published regarding this instrument. The SENSORCHECK feature of the unit is sufficiently reliable to indicate proper operation, although it is recommended that this unit be sent to INSTANTEL or an authorized service center for regular calibration.

Authorized by: _____

(Leung Man Hin, Eric)

Date: 2 May 2019

CALIBRATION CERTIFICATE

Calibration Item: Micromate Unit (Calibration with Geophone
UM12929)
Model No.: 721A2501
Serial No.: UM12929
Calibration Date: 2 May 2019
Next Calibration Date: 2 May 2020
Method Used: In-house Method MM-001
In-house Testing Procedure No.: MM-001

<u>Test References</u>	<u>Model</u>	<u>Serial No.</u>
Blastmate III	714A0801	BA15521
ISEE Triaxial Geophone	714A9701	BG14463
GLOBAL SPECIALISTS 3MHz*	2030	256812
Stanford Spectrum Analyzer	SR760	41550
Aglient Multimeter*	34410A	MY47011119
HP Distortion Meter*	339A	810699
Bruel & Kjaer Accelerometer*	4370	30323
Bruel & Kjaer Charge Amplifier*	2647	2518810
Bruel & Kjaer Conditional Amplifier*	269	2152173
LDS Air Cooled Vibrator	V556	92794/1
LDS Field Power Supply	FPS10L	ARA 04/05
LDS Power Amplifier	PA1000L	ARA 07/06

*References are traceable to NIST or equivalent.

INSTANTEL INC. hereby certifies that this unit has been calibrated and that the results are consistent with the specifications published regarding this instrument. The SENSORCHECK feature of the unit is sufficiently reliable to indicate proper operation, although it is recommended that this unit be sent to INSTANTEL or an authorized service center for regular calibration.

Authorized by: _____

(Leung Man Hin, Eric)

Date: 2 May 2019

CALIBRATION CERTIFICATE

Calibration Item: Micromate Linear Microphone (Calibration with main unit UM12929)

Model No.: 721A0201

Serial No.: UL3384

Calibration Date: 2 May 2019

Next Calibration Date: 2 May 2020

Method Used: In-house Method MM-002

In-house Testing Procedure No.: MM-002

<u>Test References</u>	<u>Model</u>	<u>Serial No.</u>
Blastmate III	714A0801	BA15521
ISEE Triaxial Geophone	714A9701	BG14463
GLOBAL SPECIALISTS 3MHz*	2030	256812
Stanford Spectrum Analyzer	SR760	41550
Aglient Multimeter*	34410A	MY47011119
HP Distortion Meter*	339A	810699
Bruel & Kjaer Accelerometer*	4370	30323
Bruel & Kjaer Charge Amplifier*	2647	2518810
Bruel & Kjaer Conditional Amplifier*	269	2152173
LDS Air Cooled Vibrator	V556	92794/1
LDS Field Power Supply	FPS10L	ARA 04/05
LDS Power Amplifier	PA1000L	ARA 07/06

*References are traceable to NIST or equivalent.

INSTANTEL INC. hereby certifies that this unit has been calibrated and that the results are consistent with the specifications published regarding this instrument. The SENSORCHECK feature of the unit is sufficiently reliable to indicate proper operation, although it is recommended that this unit be sent to INSTANTEL or an authorized service center for regular calibration.

Authorized by: _____

(Leung Man Hin, Eric)

Date: 2 May 2019

CALIBRATION CERTIFICATE

Calibration Item: TRIAXIAL GEOPHONE (Calibration with main unit UM13698)
Part Number: 721A2901
Serial No.: UM13698
Calibration Date: 7 May 2019
Next Calibration Date: 7 May 2020
Method Used: In-house Method MM-001
In-house Testing Procedure No.: MM-001

<u>Test References</u>	<u>Model</u>	<u>Serial No.</u>
Blastmate III	714A0801	BA15521
ISEE Triaxial Geophone	714A9701	BG14463
GLOBAL SPECIALISTS 3MHz*	2030	256812
Stanford Spectrum Analyzer	SR760	41550
Aglient Multimeter*	34410A	MY47011119
HP Distortion Meter*	339A	810699
Bruel & Kjaer Accelerometer*	4370	30323
Bruel & Kjaer Charge Amplifier*	2647	2518810
Bruel & Kjaer Conditional Amplifier*	269	2152173
LDS Air Cooled Vibrator	V556	92794/1
LDS Field Power Supply	FPS10L	ARA 04/05
LDS Power Amplifier	PA1000L	ARA 07/06

*References are traceable to NIST or equivalent.

INSTANTEL INC. hereby certifies that this unit has been calibrated and that the results are consistent with the specifications published regarding this instrument. The SENSORCHECK feature of the unit is sufficiently reliable to indicate proper operation, although it is recommended that this unit be sent to INSTANTEL or an authorized service center for regular calibration.

Authorized by: _____

(Leung Man Hin, Eric)

Date: 7 May 2019

CALIBRATION CERTIFICATE

Calibration Item: Micromate Unit (Calibration with Geophone
UM13698)
Model No.: 721A2501
Serial No.: UM13698
Calibration Date: 7 May 2019
Next Calibration Date: 7 May 2020
Method Used: In-house Method MM-001
In-house Testing Procedure No.: MM-001

Test References	Model	Serial No.
Blastmate III	714A0801	BA15521
ISEE Triaxial Geophone	714A9701	BG14463
GLOBAL SPECIALISTS 3MHz*	2030	256812
Stanford Spectrum Analyzer	SR760	41550
Aglient Multimeter*	34410A	MY47011119
HP Distortion Meter*	339A	810699
Bruel & Kjaer Accelerometer*	4370	30323
Bruel & Kjaer Charge Amplifier*	2647	2518810
Bruel & Kjaer Conditional Amplifier*	269	2152173
LDS Air Cooled Vibrator	V556	92794/1
LDS Field Power Supply	FPS10L	ARA 04/05
LDS Power Amplifier	PA1000L	ARA 07/06

*References are traceable to NIST or equivalent.

INSTANTEL INC. hereby certifies that this unit has been calibrated and that the results are consistent with the specifications published regarding this instrument. The SENSORCHECK feature of the unit is sufficiently reliable to indicate proper operation, although it is recommended that this unit be sent to INSTANTEL or an authorized service center for regular calibration.

Authorized by: _____

(Leung Man Hin, Eric)

Date: 7 May 2019

CALIBRATION CERTIFICATE

Calibration Item: TRIAXIAL GEOPHONE (Calibration with main unit UM13701)
Part Number: 721A2901
Serial No.: UM13701
Calibration Date: 7 May 2019
Next Calibration Date: 7 May 2020
Method Used: In-house Method MM-001
In-house Testing Procedure No.: MM-001

Test References	Model	Serial No.
Blastmate III	714A0801	BA15521
ISEE Triaxial Geophone	714A9701	BG14463
GLOBAL SPECIALISTS 3MHz*	2030	256812
Stanford Spectrum Analyzer	SR760	41550
Aglient Multimeter*	34410A	MY47011119
HP Distortion Meter*	339A	810699
Bruel & Kjaer Accelerometer*	4370	30323
Bruel & Kjaer Charge Amplifier*	2647	2518810
Bruel & Kjaer Conditional Amplifier*	269	2152173
LDS Air Cooled Vibrator	V556	92794/1
LDS Field Power Supply	FPS10L	ARA 04/05
LDS Power Amplifier	PA1000L	ARA 07/06

*References are traceable to NIST or equivalent.

INSTANTEL INC. hereby certifies that this unit has been calibrated and that the results are consistent with the specifications published regarding this instrument. The SENSORCHECK feature of the unit is sufficiently reliable to indicate proper operation, although it is recommended that this unit be sent to INSTANTEL or an authorized service center for regular calibration.

Authorized by: _____

(Leung Man Hin, Eric)

Date: 7 May 2019

CALIBRATION CERTIFICATE

Calibration Item: Micromate Unit (Calibration with Geophone
UM13701)
Model No.: 721A2501
Serial No.: UM13701
Calibration Date: 7 May 2019
Next Calibration Date: 7 May 2020
Method Used: In-house Method MM-001
In-house Testing Procedure No.: MM-001

<u>Test References</u>	<u>Model</u>	<u>Serial No.</u>
Blastmate III	714A0801	BA15521
ISEE Triaxial Geophone	714A9701	BG14463
GLOBAL SPECIALISTS 3MHz*	2030	256812
Stanford Spectrum Analyzer	SR760	41550
Aglient Multimeter*	34410A	MY47011119
HP Distortion Meter*	339A	810699
Bruel & Kjaer Accelerometer*	4370	30323
Bruel & Kjaer Charge Amplifier*	2647	2518810
Bruel & Kjaer Conditional Amplifier*	269	2152173
LDS Air Cooled Vibrator	V556	92794/1
LDS Field Power Supply	FPS10L	ARA 04/05
LDS Power Amplifier	PA1000L	ARA 07/06

*References are traceable to NIST or equivalent.

INSTANTEL INC. hereby certifies that this unit has been calibrated and that the results are consistent with the specifications published regarding this instrument. The SENSORCHECK feature of the unit is sufficiently reliable to indicate proper operation, although it is recommended that this unit be sent to INSTANTEL or an authorized service center for regular calibration.

Authorized by: _____

(Leung Man Hin, Eric)

Date: 7 May 2019

CALIBRATION CERTIFICATE

Calibration Item: TRIAXIAL GEOPHONE (Calibration with main unit UM13695)
Part Number: 721A2901
Serial No.: UM13695
Calibration Date: 2 May 2019
Next Calibration Date: 2 May 2020
Method Used: In-house Method MM-001
In-house Testing Procedure No.: MM-001

<u>Test References</u>	<u>Model</u>	<u>Serial No.</u>
Blastmate III	714A0801	BA15521
ISEE Triaxial Geophone	714A9701	BG14463
GLOBAL SPECIALISTS 3MHz*	2030	256812
Stanford Spectrum Analyzer	SR760	41550
Aglient Multimeter*	34410A	MY47011119
HP Distortion Meter*	339A	810699
Bruel & Kjaer Accelerometer*	4370	30323
Bruel & Kjaer Charge Amplifier*	2647	2518810
Bruel & Kjaer Conditional Amplifier*	269	2152173
LDS Air Cooled Vibrator	V556	92794/1
LDS Field Power Supply	FPS10L	ARA 04/05
LDS Power Amplifier	PA1000L	ARA 07/06

*References are traceable to NIST or equivalent.

INSTANTEL INC. hereby certifies that this unit has been calibrated and that the results are consistent with the specifications published regarding this instrument. The SENSORCHECK feature of the unit is sufficiently reliable to indicate proper operation, although it is recommended that this unit be sent to INSTANTEL or an authorized service center for regular calibration.

Authorized by: _____

(Leung Man Hin, Eric)

Date: 2 May 2019

CALIBRATION CERTIFICATE

Calibration Item: Micromate Unit (Calibration with Geophone
UM13695)
Model No.: 721A2501
Serial No.: UM13695
Calibration Date: 2 May 2019
Next Calibration Date: 2 May 2020
Method Used: In-house Method MM-001
In-house Testing Procedure No.: MM-001

<u>Test References</u>	<u>Model</u>	<u>Serial No.</u>
Blastmate III	714A0801	BA15521
ISEE Triaxial Geophone	714A9701	BG14463
GLOBAL SPECIALISTS 3MHz*	2030	256812
Stanford Spectrum Analyzer	SR760	41550
Aglient Multimeter*	34410A	MY47011119
HP Distortion Meter*	339A	810699
Bruel & Kjaer Accelerometer*	4370	30323
Bruel & Kjaer Charge Amplifier*	2647	2518810
Bruel & Kjaer Conditional Amplifier*	269	2152173
LDS Air Cooled Vibrator	V556	92794/1
LDS Field Power Supply	FPS10L	ARA 04/05
LDS Power Amplifier	PA1000L	ARA 07/06

*References are traceable to NIST or equivalent.

INSTANTEL INC. hereby certifies that this unit has been calibrated and that the results are consistent with the specifications published regarding this instrument. The SENSORCHECK feature of the unit is sufficiently reliable to indicate proper operation, although it is recommended that this unit be sent to INSTANTEL or an authorized service center for regular calibration.

Authorized by: _____

(Leung Man Hin, Eric)

Date: 2 May 2019

CALIBRATION CERTIFICATE

Calibration Item: Micromate Linear Microphone (Calibration with main unit UM13695)
Model No.: 721A0201
Serial No.: UL3396
Calibration Date: 2 May 2019
Next Calibration Date: 2 May 2020
Method Used: In-house Method MM-002
In-house Testing Procedure No.: MM-002

<u>Test References</u>	<u>Model</u>	<u>Serial No.</u>
Blastmate III	714A0801	BA15521
ISEE Triaxial Geophone	714A9701	BG14463
GLOBAL SPECIALISTS 3MHz*	2030	256812
Stanford Spectrum Analyzer	SR760	41550
Aglient Multimeter*	34410A	MY47011119
HP Distortion Meter*	339A	810699
Bruel & Kjaer Accelerometer*	4370	30323
Bruel & Kjaer Charge Amplifier*	2647	2518810
Bruel & Kjaer Conditional Amplifier*	269	2152173
LDS Air Cooled Vibrator	V556	92794/1
LDS Field Power Supply	FPS10L	ARA 04/05
LDS Power Amplifier	PA1000L	ARA 07/06

*References are traceable to NIST or equivalent.

INSTANTEL INC. hereby certifies that this unit has been calibrated and that the results are consistent with the specifications published regarding this instrument. The SENSORCHECK feature of the unit is sufficiently reliable to indicate proper operation, although it is recommended that this unit be sent to INSTANTEL or an authorized service center for regular calibration.

Authorized by: _____

(Leung Man Hin, Eric)

Date: 2 May 2019

CALIBRATION CERTIFICATE

Calibration Item: Micromate Unit (Calibration with Geophone
UM13702)
Model No.: 721A2501
Serial No.: UM13702
Calibration Date: 2 May 2019
Next Calibration Date: 2 May 2020
Method Used: In-house Method MM-001
In-house Testing Procedure No.: MM-001

Test References	Model	Serial No.
Blastmate III	714A0801	BA15521
ISEE Triaxial Geophone	714A9701	BG14463
GLOBAL SPECIALISTS 3MHz*	2030	256812
Stanford Spectrum Analyzer	SR760	41550
Aglient Multimeter*	34410A	MY47011119
HP Distortion Meter*	339A	810699
Bruel & Kjaer Accelerometer*	4370	30323
Bruel & Kjaer Charge Amplifier*	2647	2518810
Bruel & Kjaer Conditional Amplifier*	269	2152173
LDS Air Cooled Vibrator	V556	92794/1
LDS Field Power Supply	FPS10L	ARA 04/05
LDS Power Amplifier	PA1000L	ARA 07/06

*References are traceable to NIST or equivalent.

INSTANTEL INC. hereby certifies that this unit has been calibrated and that the results are consistent with the specifications published regarding this instrument. The SENSORCHECK feature of the unit is sufficiently reliable to indicate proper operation, although it is recommended that this unit be sent to INSTANTEL or an authorized service center for regular calibration.

Authorized by: _____

(Leung Man Hin, Eric)

Date: 2 May 2019

CALIBRATION CERTIFICATE

Calibration Item: TRIAXIAL GEOPHONE (Calibration with main unit UM13702)
Part Number: 721A2901
Serial No.: UM13702
Calibration Date: 2 May 2019
Next Calibration Date: 2 May 2020
Method Used: In-house Method MM-001
In-house Testing Procedure No.: MM-001

Test References	Model	Serial No.
Blastmate III	714A0801	BA15521
ISEE Triaxial Geophone	714A9701	BG14463
GLOBAL SPECIALISTS 3MHz*	2030	256812
Stanford Spectrum Analyzer	SR760	41550
Aglient Multimeter*	34410A	MY47011119
HP Distortion Meter*	339A	810699
Bruel & Kjaer Accelerometer*	4370	30323
Bruel & Kjaer Charge Amplifier*	2647	2518810
Bruel & Kjaer Conditional Amplifier*	269	2152173
LDS Air Cooled Vibrator	V556	92794/1
LDS Field Power Supply	FPS10L	ARA 04/05
LDS Power Amplifier	PA1000L	ARA 07/06

*References are traceable to NIST or equivalent.

INSTANTEL INC. hereby certifies that this unit has been calibrated and that the results are consistent with the specifications published regarding this instrument. The SENSORCHECK feature of the unit is sufficiently reliable to indicate proper operation, although it is recommended that this unit be sent to INSTANTEL or an authorized service center for regular calibration.

Authorized by: _____

(Leung Man Hin, Eric)

Date: 2 May 2019

CALIBRATION CERTIFICATE

Calibration Item: Micromate Linear Microphone (Calibration with main unit UM13702)
Model No.: 721A0201
Serial No.: UL3395
Calibration Date: 2 May 2019
Next Calibration Date: 2 May 2020
Method Used: In-house Method MM-002
In-house Testing Procedure No.: MM-002

<u>Test References</u>	<u>Model</u>	<u>Serial No.</u>
Blastmate III	714A0801	BA15521
ISEE Triaxial Geophone	714A9701	BG14463
GLOBAL SPECIALISTS 3MHZ*	2030	256812
Stanford Spectrum Analyzer	SR760	41550
Aglient Multimeter*	34410A	MY47011119
HP Distortion Meter*	339A	810699
Bruel & Kjaer Accelerometer*	4370	30323
Bruel & Kjaer Charge Amplifier*	2647	2518810
Bruel & Kjaer Conditional Amplifier*	269	2152173
LDS Air Cooled Vibrator	V556	92794/1
LDS Field Power Supply	FPS10L	ARA 04/05
LDS Power Amplifier	PA1000L	ARA 07/06

*References are traceable to NIST or equivalent.

INSTANTEL INC. hereby certifies that this unit has been calibrated and that the results are consistent with the specifications published regarding this instrument. The SENSORCHECK feature of the unit is sufficiently reliable to indicate proper operation, although it is recommended that this unit be sent to INSTANTEL or an authorized service center for regular calibration.

Authorized by: _____



(Wong, Keefe Solomon)

Date: 2 May 2019

CALIBRATION CERTIFICATE

Calibration Item: Micromate Unit (Calibration with Geophone
UM14387)
Model No.: 721A2501
Serial No.: UM14387
Calibration Date: 6 August 2019
Next Calibration Date: 6 August 2020
Method Used: In-house Method MM-001
In-house Testing Procedure No.: MM-001

<u>Test References</u>	<u>Model</u>	<u>Serial No.</u>
Blastmate III	714A0801	BA15521
ISEE Triaxial Geophone	714A9701	BG14463
GLOBAL SPECIALISTS 3MHz*	2030	256812
Stanford Spectrum Analyzer	SR760	41550
Aglient Multimeter*	34410A	MY47011119
HP Distortion Meter*	339A	810699
Bruel & Kjaer Accelerometer*	4370	30323
Bruel & Kjaer Charge Amplifier*	2647	2518810
Bruel & Kjaer Conditional Amplifier*	269	2152173
LDS Air Cooled Vibrator	V556	92794/1
LDS Field Power Supply	FPS10L	ARA 04/05
LDS Power Amplifier	PA1000L	ARA 07/06

*References are traceable to NIST or equivalent.

INSTANTEL INC. hereby certifies that this unit has been calibrated and that the results are consistent with the specifications published regarding this instrument. The SENSORCHECK feature of the unit is sufficiently reliable to indicate proper operation, although it is recommended that this unit be sent to INSTANTEL or an authorized service center for regular calibration.

Authorized by: _____

(Leung Man Hin, Eric)

Date: 6 August 2019

CALIBRATION CERTIFICATE

Calibration Item: TRIAXIAL GEOPHONE (Calibration with main unit UM14387)
Part Number: 721A2901
Serial No.: UM14387
Calibration Date: 6 August 2019
Next Calibration Date: 6 August 2020
Method Used: In-house Method MM-001
In-house Testing Procedure No.: MM-001

<u>Test References</u>	<u>Model</u>	<u>Serial No.</u>
Blastmate III	714A0801	BA15521
ISEE Triaxial Geophone	714A9701	BG14463
GLOBAL SPECIALISTS 3MHz*	2030	256812
Stanford Spectrum Analyzer	SR760	41550
Agilent Multimeter*	34410A	MY47011119
HP Distortion Meter*	339A	810699
Bruel & Kjaer Accelerometer*	4370	30323
Bruel & Kjaer Charge Amplifier*	2647	2518810
Bruel & Kjaer Conditional Amplifier*	269	2152173
LDS Air Cooled Vibrator	V556	92794/1
LDS Field Power Supply	FPS10L	ARA 04/05
LDS Power Amplifier	PA1000L	ARA 07/06

*References are traceable to NIST or equivalent.

INSTANTEL INC. hereby certifies that this unit has been calibrated and that the results are consistent with the specifications published regarding this instrument. The SENSORCHECK feature of the unit is sufficiently reliable to indicate proper operation, although it is recommended that this unit be sent to INSTANTEL or an authorized service center for regular calibration.

Authorized by: _____

(Leung Man Hin, Eric)

Date: 6 August 2019

CALIBRATION CERTIFICATE

Calibration Item: Micromate Linear Microphone (Calibration with main unit UM14387)
Model No.: 721A0201
Serial No.: UL3687
Calibration Date: 6 August 2019
Next Calibration Date: 6 August 2020
Method Used: In-house Method MM-002
In-house Testing Procedure No.: MM-002

<u>Test References</u>	<u>Model</u>	<u>Serial No.</u>
Blastmate III	714A0801	BA15521
ISEE Triaxial Geophone	714A9701	BG14463
GLOBAL SPECIALISTS 3MHz*	2030	256812
Stanford Spectrum Analyzer	SR760	41550
Aglient Multimeter*	34410A	MY47011119
HP Distortion Meter*	339A	810699
Bruel & Kjaer Accelerometer*	4370	30323
Bruel & Kjaer Charge Amplifier*	2647	2518810
Bruel & Kjaer Conditional Amplifier*	269	2152173
LDS Air Cooled Vibrator	V556	92794/1
LDS Field Power Supply	FPS10L	ARA 04/05
LDS Power Amplifier	PA1000L	ARA 07/06

*References are traceable to NIST or equivalent.

INSTANTEL INC. hereby certifies that this unit has been calibrated and that the results are consistent with the specifications published regarding this instrument. The SENSORCHECK feature of the unit is sufficiently reliable to indicate proper operation, although it is recommended that this unit be sent to INSTANTEL or an authorized service center for regular calibration.

Authorized by: _____

(Leung Man Hin, Eric)

Date: 6 August 2019

CALIBRATION CERTIFICATE

Calibration Item: Micromate Unit (Calibration with Geophone
UM15463)
Model No.: 721A2501
Serial No.: UM15463
Calibration Date: 13 August 2019
Next Calibration Date: 13 August 2020
Method Used: In-house Method MM-001
In-house Testing Procedure No.: MM-001

<u>Test References</u>	<u>Model</u>	<u>Serial No.</u>
Blastmate III	714A0801	BA15521
ISEE Triaxial Geophone	714A9701	BG14463
GLOBAL SPECIALISTS 3MHz*	2030	256812
Stanford Spectrum Analyzer	SR760	41550
Aglient Multimeter*	34410A	MY47011119
HP Distortion Meter*	339A	810699
Bruel & Kjaer Accelerometer*	4370	30323
Bruel & Kjaer Charge Amplifier*	2647	2518810
Bruel & Kjaer Conditional Amplifier*	269	2152173
LDS Air Cooled Vibrator	V556	92794/1
LDS Field Power Supply	FPS10L	ARA 04/05
LDS Power Amplifier	PA1000L	ARA 07/06

*References are traceable to NIST or equivalent.

INSTANTEL INC. hereby certifies that this unit has been calibrated and that the results are consistent with the specifications published regarding this instrument. The SENSORCHECK feature of the unit is sufficiently reliable to indicate proper operation, although it is recommended that this unit be sent to INSTANTEL or an authorized service center for regular calibration.

Authorized by: _____

(Leung Man Hin, Eric)

Date: 13 August 2019

CALIBRATION CERTIFICATE

Calibration Item: TRIAXIAL GEOPHONE (Calibration with main unit UM15463)
Part Number: 721A2901
Serial No.: UM15463
Calibration Date: 13 August 2019
Next Calibration Date: 13 August 2020
Method Used: In-house Method MM-001
In-house Testing Procedure No.: MM-001

<u>Test References</u>	<u>Model</u>	<u>Serial No.</u>
Blastmate III	714A0801	BA15521
ISEE Triaxial Geophone	714A9701	BG14463
GLOBAL SPECIALISTS 3MHz*	2030	256812
Stanford Spectrum Analyzer	SR760	41550
Aglient Multimeter*	34410A	MY47011119
HP Distortion Meter*	339A	810699
Bruel & Kjaer Accelerometer*	4370	30323
Bruel & Kjaer Charge Amplifier*	2647	2518810
Bruel & Kjaer Conditional Amplifier*	269	2152173
LDS Air Cooled Vibrator	V556	92794/1
LDS Field Power Supply	FPS10L	ARA 04/05
LDS Power Amplifier	PA1000L	ARA 07/06

*References are traceable to NIST or equivalent.

INSTANTEL INC. hereby certifies that this unit has been calibrated and that the results are consistent with the specifications published regarding this instrument. The SENSORCHECK feature of the unit is sufficiently reliable to indicate proper operation, although it is recommended that this unit be sent to INSTANTEL or an authorized service center for regular calibration.

Authorized by: _____

(Leung Man Hin, Eric)

Date: 13 August 2019

CALIBRATION CERTIFICATE

Calibration Item: Micromate Linear Microphone (Calibration with main unit UM15463)
Model No.: 721A0201
Serial No.: UL3688
Calibration Date: 13 August 2019
Next Calibration Date: 13 August 2020
Method Used: In-house Method MM-002
In-house Testing Procedure No.: MM-002

<u>Test References</u>	<u>Model</u>	<u>Serial No.</u>
Blastmate III	714A0801	BA15521
ISEE Triaxial Geophone	714A9701	BG14463
GLOBAL SPECIALISTS 3MHz*	2030	256812
Stanford Spectrum Analyzer	SR760	41550
Aglient Multimeter*	34410A	MY47011119
HP Distortion Meter*	339A	810699
Bruel & Kjaer Accelerometer*	4370	30323
Bruel & Kjaer Charge Amplifier*	2647	2518810
Bruel & Kjaer Conditional Amplifier*	269	2152173
LDS Air Cooled Vibrator	V556	92794/1
LDS Field Power Supply	FPS10L	ARA 04/05
LDS Power Amplifier	PA1000L	ARA 07/06

*References are traceable to NIST or equivalent.

INSTANTEL INC. hereby certifies that this unit has been calibrated and that the results are consistent with the specifications published regarding this instrument. The SENSORCHECK feature of the unit is sufficiently reliable to indicate proper operation, although it is recommended that this unit be sent to INSTANTEL or an authorized service center for regular calibration.

Authorized by: _____

(Leung Man Hin, Eric)

Date: 13 August 2019

APPENDIX C
WEATHER INFORMATION

APPENDIX C - WEATHERING CONDITINS DURING MONITORING PERIOD

June 2020

Day	Mean Pressure (hPa)	Air Temperature	Mean Relative Humidity (%)	Total Rainfall (mm)
		Mean (deg. C)		
1	1010.2	29.9	78	Trace
2	1009.5	29	82	6.4
3	1008.6	29.8	76	Trace
4	1008	30.1	75	Trace
5	1007.3	30	78	2.6
6	1007.2	26.8	89	183.8
7	1005.6	27.7	91	107.4
8	1006.2	28.6	88	40.9
9	1008.2	29.4	83	1.3
10	1008.8	29.8	78	0.2
11	1007.4	30.2	76	Trace
12	1005.4	30.4	75	0
13	1004	29.8	81	11.7
14	1008.3	28	84	29.3
15	1011.1	29.3	79	0.2
16	1009.7	28.6	81	9.4
17	1008.3	29.1	77	0.9
18	1008.5	29.5	77	0.1
19	1009.2	29.9	74	Trace
20	1008.5	30	74	0
21	1006.3	30.2	76	Trace
22	1006.4	30.4	77	Trace
23	1007.1	30.3	77	0
24	1006.5	30.4	77	0
25	1006.4	30.2	76	0.1
26	1007.9	30.3	77	1.3
27	1008.4	30.2	77	1.2
28	1007.8	30.4	75	Trace
29	1006.1	30.5	74	0.4
30	1004.6	30.7	74	Trace

Appendix C - Weathering Conditions during Monitoring Period

June 2020			
Table II: Wind Speed Knd Directions			
Date	Time	Wind Speed m-s	Direction
01-Jun-20	0:00	0.4	N
01-Jun-20	1:00	0.4	NNE
01-Jun-20	2:00	0.4	ENE
01-Jun-20	3:00	0.4	ENE
01-Jun-20	4:00	0.4	ENE
01-Jun-20	5:00	0.9	ENE
01-Jun-20	6:00	0	W
01-Jun-20	7:00	0	WSW
01-Jun-20	8:00	0.4	N
01-Jun-20	9:00	1.3	NE
01-Jun-20	10:00	1.3	ENE
01-Jun-20	11:00	0.9	ENE
01-Jun-20	12:00	0.9	ENE
01-Jun-20	13:00	0.4	NE
01-Jun-20	14:00	0.9	ENE
01-Jun-20	15:00	1.3	ENE
01-Jun-20	16:00	0.9	ENE
01-Jun-20	17:00	0.4	NNE
01-Jun-20	18:00	0.4	NNE
01-Jun-20	19:00	0.4	SSE
01-Jun-20	20:00	0.4	NNE
01-Jun-20	21:00	0.9	NE
01-Jun-20	22:00	0.4	NE
02-Jun-20	23:00	1.3	ENE
02-Jun-20	0:00	2.2	ENE
02-Jun-20	1:00	1.8	ENE
02-Jun-20	2:00	0.9	NNE
02-Jun-20	3:00	0.4	ENE
02-Jun-20	4:00	1.8	ENE
02-Jun-20	5:00	1.3	ENE
02-Jun-20	6:00	0.9	ENE
02-Jun-20	7:00	1.3	ENE
02-Jun-20	8:00	1.8	ENE
02-Jun-20	9:00	2.2	ENE
02-Jun-20	10:00	3.1	ENE
02-Jun-20	11:00	2.7	ENE
02-Jun-20	12:00	2.7	ENE
02-Jun-20	13:00	3.1	ENE
02-Jun-20	14:00	3.6	ENE
02-Jun-20	15:00	3.6	ENE
02-Jun-20	16:00	3.1	ENE
02-Jun-20	17:00	1.8	ENE
02-Jun-20	18:00	2.2	ENE
02-Jun-20	19:00	2.7	ENE
02-Jun-20	20:00	1.8	ENE
02-Jun-20	21:00	1.8	ENE
02-Jun-20	22:00	0.9	ENE
03-Jun-20	23:00	0.9	SW

June 2020			
Table II: Wind Speed Knd Directions			
Date	Time	Wind Speed m-s	Direction
03-Jun-20	0:00	0.9	NNE
03-Jun-20	1:00	1.8	ENE
03-Jun-20	2:00	1.8	ENE
03-Jun-20	3:00	1.8	ENE
03-Jun-20	4:00	3.1	ENE
03-Jun-20	5:00	0.4	NNE
03-Jun-20	6:00	0	WSW
03-Jun-20	7:00	0.4	ESE
03-Jun-20	8:00	0.9	SW
03-Jun-20	9:00	1.3	SW
03-Jun-20	10:00	0.9	NE
03-Jun-20	11:00	1.3	E
03-Jun-20	12:00	1.3	ENE
03-Jun-20	13:00	1.8	SW
03-Jun-20	14:00	1.3	E
03-Jun-20	15:00	1.3	ESE
03-Jun-20	16:00	1.3	SW
03-Jun-20	17:00	1.3	SW
03-Jun-20	18:00	0.9	SW
03-Jun-20	19:00	0.4	SW
03-Jun-20	20:00	0.9	ESE
03-Jun-20	21:00	0.9	ESE
03-Jun-20	22:00	0.9	SW
04-Jun-20	23:00	0.9	SW
04-Jun-20	0:00	0.9	ENE
04-Jun-20	1:00	1.8	ENE
04-Jun-20	2:00	1.8	ENE
04-Jun-20	3:00	0.9	E
04-Jun-20	4:00	0.9	ENE
04-Jun-20	5:00	1.3	ENE
04-Jun-20	6:00	0.9	ENE
04-Jun-20	7:00	0.4	SE
04-Jun-20	8:00	0.9	SW
04-Jun-20	9:00	1.3	ENE
04-Jun-20	10:00	1.3	ESE
04-Jun-20	11:00	1.3	E
04-Jun-20	12:00	1.8	ESE
04-Jun-20	13:00	1.3	ESE
04-Jun-20	14:00	1.3	S
04-Jun-20	15:00	1.3	SW
04-Jun-20	16:00	0.9	SW
04-Jun-20	17:00	1.3	ENE
04-Jun-20	18:00	1.3	SW
04-Jun-20	19:00	0.9	SW
04-Jun-20	20:00	0.9	NE
04-Jun-20	21:00	1.8	ENE
04-Jun-20	22:00	2.2	ENE
05-Jun-20	23:00	1.8	ENE

Appendix C - Weathering Conditions during Monitoring Period

Table II: Wind Speed Knd Directions			
Date	Time	Wind Speed m-s	Direction
05-Jun-20	0:00	2.2	ENE
05-Jun-20	1:00	2.2	ENE
05-Jun-20	2:00	2.7	ENE
05-Jun-20	3:00	2.2	ENE
05-Jun-20	4:00	2.2	ENE
05-Jun-20	5:00	2.2	ENE
05-Jun-20	6:00	2.2	ENE
05-Jun-20	7:00	1.8	ENE
05-Jun-20	8:00	1.8	ENE
05-Jun-20	9:00	2.2	ENE
05-Jun-20	10:00	2.2	ENE
05-Jun-20	11:00	1.3	ENE
05-Jun-20	12:00	1.3	ENE
05-Jun-20	13:00	1.3	ESE
05-Jun-20	14:00	1.3	ENE
05-Jun-20	15:00	1.8	ENE
05-Jun-20	16:00	1.8	ENE
05-Jun-20	17:00	2.2	ENE
05-Jun-20	18:00	1.8	ENE
05-Jun-20	19:00	1.8	ENE
05-Jun-20	20:00	1.8	ENE
05-Jun-20	21:00	2.2	ENE
05-Jun-20	22:00	1.8	ENE
06-Jun-20	23:00	1.8	ENE
06-Jun-20	0:00	2.7	ENE
06-Jun-20	1:00	2.2	ENE
06-Jun-20	2:00	2.7	ENE
06-Jun-20	3:00	2.7	ENE
06-Jun-20	4:00	2.7	ENE
06-Jun-20	5:00	2.2	ENE
06-Jun-20	6:00	1.8	ENE
06-Jun-20	7:00	1.8	ENE
06-Jun-20	8:00	1.8	ENE
06-Jun-20	9:00	2.7	ENE
06-Jun-20	10:00	2.2	ENE
06-Jun-20	11:00	1.3	ENE
06-Jun-20	12:00	3.1	ENE
06-Jun-20	13:00	2.7	ENE
06-Jun-20	14:00	1.3	ENE
06-Jun-20	15:00	2.7	ENE
06-Jun-20	16:00	2.7	ENE
06-Jun-20	17:00	3.1	ENE
06-Jun-20	18:00	1.3	ENE
06-Jun-20	19:00	2.7	ENE
06-Jun-20	20:00	2.7	ENE
06-Jun-20	21:00	2.7	ENE
06-Jun-20	22:00	2.7	ENE
07-Jun-20	23:00	3.1	ENE

Table II: Wind Speed Knd Directions			
Date	Time	Wind Speed m-s	Direction
07-Jun-20	0:00	3.6	ENE
07-Jun-20	1:00	2.2	ENE
07-Jun-20	2:00	2.2	ENE
07-Jun-20	3:00	2.2	ENE
07-Jun-20	4:00	2.2	ENE
07-Jun-20	5:00	2.2	ENE
07-Jun-20	6:00	2.2	ENE
07-Jun-20	7:00	2.7	ENE
07-Jun-20	8:00	2.2	ENE
07-Jun-20	9:00	1.3	E
07-Jun-20	10:00	1.8	ENE
07-Jun-20	11:00	1.8	ESE
07-Jun-20	12:00	1.3	ENE
07-Jun-20	13:00	1.3	ESE
07-Jun-20	14:00	1.8	E
07-Jun-20	15:00	1.8	ENE
07-Jun-20	16:00	1.8	ESE
07-Jun-20	17:00	1.8	ENE
07-Jun-20	18:00	1.3	SE
07-Jun-20	19:00	1.8	ENE
07-Jun-20	20:00	1.3	ENE
07-Jun-20	21:00	0.9	ESE
07-Jun-20	22:00	0.9	E
08-Jun-20	23:00	0.9	ENE
08-Jun-20	0:00	0.9	ENE
08-Jun-20	1:00	0.4	ESE
08-Jun-20	2:00	0.9	SE
08-Jun-20	3:00	1.3	ENE
08-Jun-20	4:00	0.9	SW
08-Jun-20	5:00	0.9	ENE
08-Jun-20	6:00	0.9	E
08-Jun-20	7:00	0.4	SW
08-Jun-20	8:00	0.9	ENE
08-Jun-20	9:00	0.9	ENE
08-Jun-20	10:00	1.8	SW
08-Jun-20	11:00	0.4	SW
08-Jun-20	12:00	0.9	SSW
08-Jun-20	13:00	0.9	SW
08-Jun-20	14:00	0.9	SW
08-Jun-20	15:00	1.8	SW
08-Jun-20	16:00	0.9	SW
08-Jun-20	17:00	0.4	SW
08-Jun-20	18:00	0	SSE
08-Jun-20	19:00	0.9	NE
08-Jun-20	20:00	0.4	NE
08-Jun-20	21:00	0.9	NE
08-Jun-20	22:00	0.9	NE
09-Jun-20	23:00	0.9	ENE

Appendix C - Weathering Conditions during Monitoring Period

Table II: Wind Speed Knd Directions			
Date	Time	Wind Speed m-s	Direction
09-Jun-20	0:00	0.9	SW
09-Jun-20	1:00	0.4	SSW
09-Jun-20	2:00	0.9	SW
09-Jun-20	3:00	0	SW
09-Jun-20	4:00	0.4	SW
09-Jun-20	5:00	0.4	SW
09-Jun-20	6:00	0.9	SW
09-Jun-20	7:00	0	SSW
09-Jun-20	8:00	0	---
09-Jun-20	9:00	0.9	NE
09-Jun-20	10:00	1.3	ENE
09-Jun-20	11:00	2.2	ENE
09-Jun-20	12:00	1.8	SW
09-Jun-20	13:00	0.9	ENE
09-Jun-20	14:00	3.1	ENE
09-Jun-20	15:00	2.7	ENE
09-Jun-20	16:00	2.2	ENE
09-Jun-20	17:00	2.2	ENE
09-Jun-20	18:00	2.2	ENE
09-Jun-20	19:00	0.9	ENE
09-Jun-20	20:00	0.4	SW
09-Jun-20	21:00	0.4	NNE
09-Jun-20	22:00	1.3	ENE
10-Jun-20	23:00	1.3	ENE
10-Jun-20	0:00	1.3	ENE
10-Jun-20	1:00	1.3	ENE
10-Jun-20	2:00	1.3	NE
10-Jun-20	3:00	1.3	ENE
10-Jun-20	4:00	0.9	ENE
10-Jun-20	5:00	1.3	ENE
10-Jun-20	6:00	1.3	ENE
10-Jun-20	7:00	1.8	ENE
10-Jun-20	8:00	2.7	ENE
10-Jun-20	9:00	3.1	ENE
10-Jun-20	10:00	3.1	ENE
10-Jun-20	11:00	2.7	ENE
10-Jun-20	12:00	1.8	ENE
10-Jun-20	13:00	1.3	SE
10-Jun-20	14:00	2.7	ENE
10-Jun-20	15:00	2.2	ENE
10-Jun-20	16:00	2.7	ENE
10-Jun-20	17:00	3.1	ENE
10-Jun-20	18:00	2.2	ENE
10-Jun-20	19:00	1.3	ENE
10-Jun-20	20:00	2.2	ENE
10-Jun-20	21:00	1.8	ENE
10-Jun-20	22:00	2.2	ENE
11-Jun-20	23:00	3.1	ENE

Table II: Wind Speed Knd Directions			
Date	Time	Wind Speed m-s	Direction
11-Jun-20	0:00	3.1	ENE
11-Jun-20	1:00	3.6	ENE
11-Jun-20	2:00	2.7	ENE
11-Jun-20	3:00	2.2	ENE
11-Jun-20	4:00	2.2	ENE
11-Jun-20	5:00	2.2	ENE
11-Jun-20	6:00	1.3	ENE
11-Jun-20	7:00	1.3	ENE
11-Jun-20	8:00	2.2	ENE
11-Jun-20	9:00	2.7	ENE
11-Jun-20	10:00	1.3	E
11-Jun-20	11:00	1.3	ESE
11-Jun-20	12:00	1.3	ENE
11-Jun-20	13:00	1.8	ENE
11-Jun-20	14:00	1.3	E
11-Jun-20	15:00	1.3	SE
11-Jun-20	16:00	1.8	ESE
11-Jun-20	17:00	1.3	E
11-Jun-20	18:00	0.9	ESE
11-Jun-20	19:00	0.9	ESE
11-Jun-20	20:00	0.9	ESE
11-Jun-20	21:00	1.3	ENE
11-Jun-20	22:00	2.2	ENE
12-Jun-20	23:00	2.2	ENE
12-Jun-20	0:00	2.2	ENE
12-Jun-20	1:00	2.2	ENE
12-Jun-20	2:00	2.7	ENE
12-Jun-20	3:00	2.7	ENE
12-Jun-20	4:00	1.8	ENE
12-Jun-20	5:00	1.3	ENE
12-Jun-20	6:00	2.2	ENE
12-Jun-20	7:00	1.8	ENE
12-Jun-20	8:00	1.8	ENE
12-Jun-20	9:00	1.8	ENE
12-Jun-20	10:00	0.9	ENE
12-Jun-20	11:00	1.3	ENE
12-Jun-20	12:00	1.8	ENE
12-Jun-20	13:00	1.8	ENE
12-Jun-20	14:00	1.3	E
12-Jun-20	15:00	1.3	ESE
12-Jun-20	16:00	1.3	ENE
12-Jun-20	17:00	1.3	ENE
12-Jun-20	18:00	0.9	E
12-Jun-20	19:00	0.9	E
12-Jun-20	20:00	0.4	ENE
12-Jun-20	21:00	0.9	SW
12-Jun-20	22:00	0.4	SW
13-Jun-20	23:00	1.3	ENE

Appendix C - Weathering Conditions during Monitoring Period

Table II: Wind Speed Knd Directions			
Date	Time	Wind Speed m-s	Direction
13-Jun-20	0:00	1.3	NNE
13-Jun-20	1:00	0.9	NNE
13-Jun-20	2:00	1.3	NE
13-Jun-20	3:00	0.4	NNE
13-Jun-20	4:00	0.4	NE
13-Jun-20	5:00	0.4	NE
13-Jun-20	6:00	0.4	NNE
13-Jun-20	7:00	0.9	NE
13-Jun-20	8:00	1.8	ENE
13-Jun-20	9:00	1.8	ENE
13-Jun-20	10:00	0.9	SW
13-Jun-20	11:00	1.3	ENE
13-Jun-20	12:00	1.3	ENE
13-Jun-20	13:00	0.9	ENE
13-Jun-20	14:00	1.3	SW
13-Jun-20	15:00	1.8	ENE
13-Jun-20	16:00	3.6	ENE
13-Jun-20	17:00	3.1	ENE
13-Jun-20	18:00	3.1	ENE
13-Jun-20	19:00	2.7	ENE
13-Jun-20	20:00	1.3	ENE
13-Jun-20	21:00	1.3	ENE
13-Jun-20	22:00	0.9	ENE
14-Jun-20	23:00	1.3	ENE
14-Jun-20	0:00	1.3	ENE
14-Jun-20	1:00	0.9	NNE
14-Jun-20	2:00	0.4	SW
14-Jun-20	3:00	1.3	SW
14-Jun-20	4:00	1.3	SW
14-Jun-20	5:00	0.9	SW
14-Jun-20	6:00	0.4	E
14-Jun-20	7:00	0.9	SW
14-Jun-20	8:00	0.4	ENE
14-Jun-20	9:00	0.9	SW
14-Jun-20	10:00	1.3	ENE
14-Jun-20	11:00	2.2	ENE
14-Jun-20	12:00	1.8	ENE
14-Jun-20	13:00	1.8	ENE
14-Jun-20	14:00	1.8	SW
14-Jun-20	15:00	1.3	SW
14-Jun-20	16:00	1.8	SW
14-Jun-20	17:00	1.3	ENE
14-Jun-20	18:00	1.3	SW
14-Jun-20	19:00	1.3	SW
14-Jun-20	20:00	0.9	SSW
14-Jun-20	21:00	1.8	SW
14-Jun-20	22:00	1.3	SW
15-Jun-20	23:00	1.8	SW

Table II: Wind Speed Knd Directions			
Date	Time	Wind Speed m-s	Direction
15-Jun-20	0:00	0.9	SW
15-Jun-20	1:00	1.3	SW
15-Jun-20	2:00	0.9	SW
15-Jun-20	3:00	0.9	SW
15-Jun-20	4:00	0.9	SSW
15-Jun-20	5:00	0.9	SW
15-Jun-20	6:00	0.4	ENE
15-Jun-20	7:00	0	NE
15-Jun-20	8:00	0.9	SSW
15-Jun-20	9:00	0.9	SSW
15-Jun-20	10:00	1.3	S
15-Jun-20	11:00	0.9	ENE
15-Jun-20	12:00	0.9	ENE
15-Jun-20	13:00	3.6	ENE
15-Jun-20	14:00	2.2	ENE
15-Jun-20	15:00	1.3	ENE
15-Jun-20	16:00	2.2	SW
15-Jun-20	17:00	1.8	SW
15-Jun-20	18:00	2.2	SW
15-Jun-20	19:00	2.7	SW
15-Jun-20	20:00	1.8	SW
15-Jun-20	21:00	0.9	SSW
15-Jun-20	22:00	0.9	SSW
16-Jun-20	23:00	1.3	SW
16-Jun-20	0:00	1.3	SW
16-Jun-20	1:00	0.9	SW
16-Jun-20	2:00	0.9	SW
16-Jun-20	3:00	1.3	SW
16-Jun-20	4:00	0.4	WSW
16-Jun-20	5:00	0.9	ENE
16-Jun-20	6:00	0.4	SSE
16-Jun-20	7:00	0.9	ENE
16-Jun-20	8:00	0.9	ENE
16-Jun-20	9:00	0.9	ENE
16-Jun-20	10:00	2.2	ENE
16-Jun-20	11:00	4	ENE
16-Jun-20	12:00	4.5	ENE
16-Jun-20	13:00	4	ENE
16-Jun-20	14:00	3.6	ENE
16-Jun-20	15:00	2.7	ENE
16-Jun-20	16:00	1.3	ENE
16-Jun-20	17:00	2.2	SW
16-Jun-20	18:00	3.6	SW
16-Jun-20	19:00	1.3	SW
16-Jun-20	20:00	0.9	SW
16-Jun-20	21:00	0.4	SW
16-Jun-20	22:00	0.4	SW
17-Jun-20	23:00	0.4	SW

Appendix C - Weathering Conditions during Monitoring Period

Table II: Wind Speed Knd Directions			
Date	Time	Wind Speed m-s	Direction
17-Jun-20	0:00	1.8	SW
17-Jun-20	1:00	0.9	SW
17-Jun-20	2:00	0	SW
17-Jun-20	3:00	1.3	SW
17-Jun-20	4:00	1.8	SW
17-Jun-20	5:00	0.4	SW
17-Jun-20	6:00	0.9	SW
17-Jun-20	7:00	1.3	SW
17-Jun-20	8:00	0.9	SW
17-Jun-20	9:00	0.9	SW
17-Jun-20	10:00	0.9	SW
17-Jun-20	11:00	1.3	SW
17-Jun-20	12:00	1.3	SW
17-Jun-20	13:00	2.2	SW
17-Jun-20	14:00	1.3	SW
17-Jun-20	15:00	0.9	NE
17-Jun-20	16:00	0.4	SW
17-Jun-20	17:00	1.3	SW
17-Jun-20	18:00	1.3	SW
17-Jun-20	19:00	1.3	SW
17-Jun-20	20:00	0.4	NNE
17-Jun-20	21:00	0.4	NNE
17-Jun-20	22:00	0.4	SW
18-Jun-20	23:00	0.9	SW
18-Jun-20	0:00	0.4	SW
18-Jun-20	1:00	0.9	SW
18-Jun-20	2:00	0.9	SW
18-Jun-20	3:00	0.9	SW
18-Jun-20	4:00	0.4	SSW
18-Jun-20	5:00	0.4	SW
18-Jun-20	6:00	0.9	SW
18-Jun-20	7:00	0.9	E
18-Jun-20	8:00	0.4	SW
18-Jun-20	9:00	0.9	SW
18-Jun-20	10:00	1.3	SW
18-Jun-20	11:00	0.9	SW
18-Jun-20	12:00	1.3	SW
18-Jun-20	13:00	1.8	SW
18-Jun-20	14:00	0.9	ENE
18-Jun-20	15:00	0.4	ENE
18-Jun-20	16:00	0.4	SW
18-Jun-20	17:00	0.9	SW
18-Jun-20	18:00	1.3	ENE
18-Jun-20	19:00	0.4	ENE
18-Jun-20	20:00	1.3	ENE
18-Jun-20	21:00	0.9	SW
18-Jun-20	22:00	0.4	SW
19-Jun-20	23:00	0.4	SW

Table II: Wind Speed Knd Directions			
Date	Time	Wind Speed m-s	Direction
19-Jun-20	0:00	0.4	SW
19-Jun-20	1:00	0.9	SW
19-Jun-20	2:00	0	SW
19-Jun-20	3:00	0.3	ENE
19-Jun-20	4:00	0.8	ENE
19-Jun-20	5:00	0.2	ENE
19-Jun-20	6:00	0	NE
19-Jun-20	7:00	0.9	ENE
19-Jun-20	8:00	0.4	NNE
19-Jun-20	9:00	0.9	SW
19-Jun-20	10:00	1.3	SW
19-Jun-20	11:00	0.4	NNE
19-Jun-20	12:00	0.9	ENE
19-Jun-20	13:00	1.8	SW
19-Jun-20	14:00	2.2	SW
19-Jun-20	15:00	2.2	SW
19-Jun-20	16:00	2.2	SW
19-Jun-20	17:00	1.8	SW
19-Jun-20	18:00	1.8	SW
19-Jun-20	19:00	0.9	SW
19-Jun-20	20:00	1.3	SW
19-Jun-20	21:00	1.8	SW
19-Jun-20	22:00	0.9	SW
20-Jun-20	23:00	0.9	SW
20-Jun-20	0:00	0.4	NNE
20-Jun-20	1:00	0	ENE
20-Jun-20	2:00	0.4	NNE
20-Jun-20	3:00	0.4	NE
20-Jun-20	4:00	0.4	N
20-Jun-20	5:00	0.9	SW
20-Jun-20	6:00	1.3	SW
20-Jun-20	7:00	0.9	SW
20-Jun-20	8:00	1.3	SW
20-Jun-20	9:00	0.9	SW
20-Jun-20	10:00	1.3	ENE
20-Jun-20	11:00	1.3	ENE
20-Jun-20	12:00	0.9	ENE
20-Jun-20	13:00	1.3	SW
20-Jun-20	14:00	1.8	ENE
20-Jun-20	15:00	2.2	ENE
20-Jun-20	16:00	3.1	ENE
20-Jun-20	17:00	3.1	ENE
20-Jun-20	18:00	3.1	ENE
20-Jun-20	19:00	2.7	ENE
20-Jun-20	20:00	0.9	ENE
20-Jun-20	21:00	1.8	SW
20-Jun-20	22:00	0.9	ENE
21-Jun-20	23:00	0.4	NNE

Appendix C - Weathering Conditions during Monitoring Period

Table II: Wind Speed Knd Directions			
Date	Time	Wind Speed m-s	Direction
21-Jun-20	0:00	0.4	ENE
21-Jun-20	1:00	0.4	ENE
21-Jun-20	2:00	0.4	ENE
21-Jun-20	3:00	0.4	SE
21-Jun-20	4:00	0.9	ENE
21-Jun-20	5:00	1.3	ENE
21-Jun-20	6:00	1.3	ENE
21-Jun-20	7:00	0.9	ENE
21-Jun-20	8:00	1.3	ENE
21-Jun-20	9:00	1.3	ENE
21-Jun-20	10:00	1.8	ENE
21-Jun-20	11:00	2.2	ENE
21-Jun-20	12:00	3.1	ENE
21-Jun-20	13:00	2.7	ENE
21-Jun-20	14:00	3.1	ENE
21-Jun-20	15:00	4.5	ENE
21-Jun-20	16:00	4	ENE
21-Jun-20	17:00	4	ENE
21-Jun-20	18:00	4	ENE
21-Jun-20	19:00	2.7	ENE
21-Jun-20	20:00	2.7	ENE
21-Jun-20	21:00	2.7	ENE
21-Jun-20	22:00	1.8	ENE
22-Jun-20	23:00	1.3	ENE
22-Jun-20	0:00	1.8	ENE
22-Jun-20	1:00	1.3	ENE
22-Jun-20	2:00	0.9	ENE
22-Jun-20	3:00	0.9	ENE
22-Jun-20	4:00	0.9	ENE
22-Jun-20	5:00	0.9	ENE
22-Jun-20	6:00	0.4	ENE
22-Jun-20	7:00	0.9	ENE
22-Jun-20	8:00	0.9	ENE
22-Jun-20	9:00	2.2	ENE
22-Jun-20	10:00	3.1	ENE
22-Jun-20	11:00	1.3	NE
22-Jun-20	12:00	2.7	ENE
22-Jun-20	13:00	3.1	ENE
22-Jun-20	14:00	3.1	ENE
22-Jun-20	15:00	2.7	ENE
22-Jun-20	16:00	2.2	ENE
22-Jun-20	17:00	2.7	ENE
22-Jun-20	18:00	1.8	ENE
22-Jun-20	19:00	1.8	ENE
22-Jun-20	20:00	2.2	ENE
22-Jun-20	21:00	1.3	ENE
22-Jun-20	22:00	1.3	ENE
23-Jun-20	23:00	1.3	ENE

Table II: Wind Speed Knd Directions			
Date	Time	Wind Speed m-s	Direction
23-Jun-20	0:00	1.3	ENE
23-Jun-20	1:00	0.9	NE
23-Jun-20	2:00	0.9	ENE
23-Jun-20	3:00	0.9	ENE
23-Jun-20	4:00	0.9	ENE
23-Jun-20	5:00	0.4	ENE
23-Jun-20	6:00	0.4	NNE
23-Jun-20	7:00	0.4	NE
23-Jun-20	8:00	1.3	ENE
23-Jun-20	9:00	1.3	NE
23-Jun-20	10:00	0.9	NNE
23-Jun-20	11:00	1.3	ENE
23-Jun-20	12:00	0.9	SW
23-Jun-20	13:00	0.9	ENE
23-Jun-20	14:00	1.3	ENE
23-Jun-20	15:00	1.3	ESE
23-Jun-20	16:00	1.3	E
23-Jun-20	17:00	0.9	E
23-Jun-20	18:00	1.3	SW
23-Jun-20	19:00	0.9	SW
23-Jun-20	20:00	0.9	E
23-Jun-20	21:00	0.4	ENE
23-Jun-20	22:00	1.3	ENE
24-Jun-20	23:00	1.8	ENE
24-Jun-20	0:00	0.9	ENE
24-Jun-20	1:00	0.9	SW
24-Jun-20	2:00	0.9	SW
24-Jun-20	3:00	0.4	SW
24-Jun-20	4:00	0.4	SW
24-Jun-20	5:00	0.9	SW
24-Jun-20	6:00	1.3	SW
24-Jun-20	7:00	1.3	SW
24-Jun-20	8:00	1.3	SW
24-Jun-20	9:00	0.9	SW
24-Jun-20	10:00	1.3	SW
24-Jun-20	11:00	3.1	SW
24-Jun-20	12:00	2.7	SW
24-Jun-20	13:00	3.1	SW
24-Jun-20	14:00	2.2	SW
24-Jun-20	15:00	2.7	SW
24-Jun-20	16:00	2.2	SW
24-Jun-20	17:00	2.2	SW
24-Jun-20	18:00	2.7	SW
24-Jun-20	19:00	0.9	SW
24-Jun-20	20:00	1.3	ENE
24-Jun-20	21:00	1.3	ENE
24-Jun-20	22:00	0.9	ENE
25-Jun-20	23:00	0.9	SW

Appendix C - Weathering Conditions during Monitoring Period

Table II: Wind Speed Knd Directions			
Date	Time	Wind Speed m-s	Direction
25-Jun-20	0:00	1.8	SW
25-Jun-20	1:00	0.9	SW
25-Jun-20	2:00	0.9	SW
25-Jun-20	3:00	0.9	SW
25-Jun-20	4:00	0.9	SW
25-Jun-20	5:00	0.9	SW
25-Jun-20	6:00	0.9	SW
25-Jun-20	7:00	1.8	SW
25-Jun-20	8:00	1.8	SW
25-Jun-20	9:00	1.8	SW
25-Jun-20	10:00	2.2	SW
25-Jun-20	11:00	0.9	ESE
25-Jun-20	12:00	1.3	ESE
25-Jun-20	13:00	1.3	ESE
25-Jun-20	14:00	1.8	SW
25-Jun-20	15:00	2.2	SW
25-Jun-20	16:00	2.7	SW
25-Jun-20	17:00	2.7	SW
25-Jun-20	18:00	3.1	SW
25-Jun-20	19:00	2.7	SW
25-Jun-20	20:00	0.9	ENE
25-Jun-20	21:00	0.9	ENE
25-Jun-20	22:00	1.3	ENE
26-Jun-20	23:00	0.9	ENE
26-Jun-20	0:00	1.3	NE
26-Jun-20	1:00	0.4	ENE
26-Jun-20	2:00	0.9	NNE
26-Jun-20	3:00	0.9	ENE
26-Jun-20	4:00	0.4	ESE
26-Jun-20	5:00	1.3	SW
26-Jun-20	6:00	0.9	SW
26-Jun-20	7:00	0.9	NE
26-Jun-20	8:00	1.3	NE
26-Jun-20	9:00	2.2	SW
26-Jun-20	10:00	0.4	ENE
26-Jun-20	11:00	0.4	NE
26-Jun-20	12:00	0.4	ENE
26-Jun-20	13:00	0.9	ENE
26-Jun-20	14:00	1.8	ENE
26-Jun-20	15:00	0.9	SW
26-Jun-20	16:00	0.4	E
26-Jun-20	17:00	0.9	ENE
26-Jun-20	18:00	2.7	ENE
26-Jun-20	19:00	1.3	ENE
26-Jun-20	20:00	1.3	ENE
26-Jun-20	21:00	0.9	ENE
26-Jun-20	22:00	0.9	SSW
27-Jun-20	23:00	1.3	NNE

Table II: Wind Speed Knd Directions			
Date	Time	Wind Speed m-s	Direction
27-Jun-20	0:00	1.3	NNE
27-Jun-20	1:00	1.3	NNE
27-Jun-20	2:00	1.8	NNE
27-Jun-20	3:00	1.8	NNE
27-Jun-20	4:00	1.3	NNE
27-Jun-20	5:00	1.8	NE
27-Jun-20	6:00	1.8	NNE
27-Jun-20	7:00	1.8	NNE
27-Jun-20	8:00	2.2	NNE
27-Jun-20	9:00	2.2	NNE
27-Jun-20	10:00	2.2	NNE
27-Jun-20	11:00	1.8	NNE
27-Jun-20	12:00	2.2	NNE
27-Jun-20	13:00	1.8	NE
27-Jun-20	14:00	1.8	NNE
27-Jun-20	15:00	2.2	NNE
27-Jun-20	16:00	2.2	NNE
27-Jun-20	17:00	2.7	NNE
27-Jun-20	18:00	2.7	NE
27-Jun-20	19:00	2.7	NE
27-Jun-20	20:00	2.2	NNE
27-Jun-20	21:00	2.7	NNE
27-Jun-20	22:00	2.7	NNE
28-Jun-20	23:00	2.2	NNE
28-Jun-20	0:00	1.8	NE
28-Jun-20	1:00	1.3	NNE
28-Jun-20	2:00	1.8	NNE
28-Jun-20	3:00	1.3	SSE
28-Jun-20	4:00	2.2	NNE
28-Jun-20	5:00	2.2	NNE
28-Jun-20	6:00	2.2	NNE
28-Jun-20	7:00	2.2	NNE
28-Jun-20	8:00	1.8	NE
28-Jun-20	9:00	1.8	SSW
28-Jun-20	10:00	2.7	NNE
28-Jun-20	11:00	2.2	SW
28-Jun-20	12:00	2.2	W
28-Jun-20	13:00	2.7	W
28-Jun-20	14:00	3.1	W
28-Jun-20	15:00	3.1	W
28-Jun-20	16:00	3.6	W
28-Jun-20	17:00	2.2	WNW
28-Jun-20	18:00	3.1	W
28-Jun-20	19:00	2.7	W
28-Jun-20	20:00	2.7	W
28-Jun-20	21:00	2.2	W
28-Jun-20	22:00	2.7	WNW
29-Jun-20	23:00	2.2	W

Appendix C - Weathering Conditions during Monitoring Period

Table II: Wind Speed Knd Directions			
Date	Time	Wind Speed m-s	Direction
29-Jun-20	0:00	2.2	W
29-Jun-20	1:00	1.8	W
29-Jun-20	2:00	1.8	WNW
29-Jun-20	3:00	2.2	W
29-Jun-20	4:00	2.7	WNW
29-Jun-20	5:00	2.2	W
29-Jun-20	6:00	2.7	W
29-Jun-20	7:00	2.7	W
29-Jun-20	8:00	3.6	NW
29-Jun-20	9:00	2.2	WNW
29-Jun-20	10:00	2.2	W
29-Jun-20	11:00	2.7	W
29-Jun-20	12:00	2.2	WNW
29-Jun-20	13:00	0	---
29-Jun-20	14:00	1.8	ENE
29-Jun-20	15:00	1.8	NE
29-Jun-20	16:00	2.2	NE
29-Jun-20	17:00	2.2	NE
29-Jun-20	18:00	2.7	NNE
29-Jun-20	19:00	2.7	N
29-Jun-20	20:00	2.7	NNE
29-Jun-20	21:00	2.2	NNE
29-Jun-20	22:00	2.7	NNE
30-Jun-20	23:00	2.7	NNE
30-Jun-20	0:00	2.2	NNE
30-Jun-20	1:00	1.8	NNE
30-Jun-20	2:00	1.3	NNE
30-Jun-20	3:00	1.8	N
30-Jun-20	4:00	1.3	NNE
30-Jun-20	5:00	2.2	NNE
30-Jun-20	6:00	2.2	NE
30-Jun-20	7:00	2.2	ENE
30-Jun-20	8:00	2.2	NE
30-Jun-20	9:00	1.8	NNE
30-Jun-20	10:00	1.8	NNE
30-Jun-20	11:00	2.7	NE
30-Jun-20	12:00	2.2	WNW
30-Jun-20	13:00	2.2	NE
30-Jun-20	14:00	0.4	NE
30-Jun-20	15:00	0.9	NE
30-Jun-20	16:00	0.4	NE
30-Jun-20	17:00	0.4	NNE
30-Jun-20	18:00	0.4	NNE
30-Jun-20	19:00	0.4	NNE
30-Jun-20	20:00	0.4	NE
30-Jun-20	21:00	0	ENE
30-Jun-20	22:00	0.4	NNE
01-Jul-20	23:00	0	ENE

Table II: Wind Speed Knd Directions			
Date	Time	Wind Speed m-s	Direction

**APPENDIX D
ENVIRONMENTAL MONITORING
SCHEDULES**

Agreement No. CE/59/2015 (EP)
Environmental Team for Tseung Kwan O - Lam Tin Tunnel - Design and Construction
Impact Air Quality and Noise Monitoring Schedule (June 2020)

Sunday	Monday	Tuesday	Wednesday	Thursday	Friday	Saturday
	1-Jun	2-Jun	3-Jun	4-Jun	5-Jun	6-Jun
			24 hrs TSP	1 hr TSP X3 [AM5(A), AM6(A)] [AM1, AM2, AM3, AM4] Noise [Daytime (07:00-19:00)] [CM6(A), CM7(A), CM8(A)] [CM1, CM2, CM3, CM4, CM5] Noise [Evening time (19:00-23:00)] [CM6(A)]	Noise [Evening time (19:00-23:00)] [CM1, CM2, CM3] Noise [Night-time (23:00-07:00)] [CM1, CM2, CM3]	
7-Jun	8-Jun	9-Jun	10-Jun	11-Jun	12-Jun	13-Jun
			24 hrs TSP	1 hr TSP X3 [AM5(A), AM6(A)] [AM1, AM2, AM3, AM4] Noise [Daytime (07:00-19:00)] [CM6(A), CM7(A), CM8(A)] [CM1, CM2, CM3, CM4, CM5] Noise [Evening time (19:00-23:00)] [CM6(A)]	Noise [Evening time (19:00-23:00)] [CM1, CM2, CM3] Noise [Night-time (23:00-07:00)] [CM1, CM2, CM3]	
14-Jun	15-Jun	16-Jun	17-Jun	18-Jun	19-Jun	20-Jun
	24 hrs TSP	1 hr TSP X3 [AM5(A), AM6(A)] [AM1, AM2, AM3, AM4] Noise [Daytime (07:00-19:00)] [CM6(A), CM7(A), CM8(A)] [CM1, CM2, CM3, CM4, CM5] Noise [Evening time (19:00-23:00)] [CM6(A)]			Noise [Evening time (19:00-23:00)] [CM1, CM2, CM3] Noise [Night-time (23:00-07:00)] [CM1, CM2, CM3]	24 hrs TSP
21-Jun	22-Jun	23-Jun	24-Jun	25-Jun	26-Jun	27-Jun
	1 hr TSP X3 [AM5(A), AM6(A)] [AM1, AM2, AM3, AM4] Noise [Daytime (07:00-19:00)] [CM6(A), CM7(A), CM8(A)] [CM1, CM2, CM3, CM4, CM5] Noise [Evening time (19:00-23:00)] [CM6(A)]		24 hrs TSP		1 hr TSP X3 [AM5(A), AM6(A)] [AM1, AM2, AM3, AM4] Noise [Evening time (19:00-23:00)] [CM1, CM2, CM3] Noise [Night-time (23:00-07:00)] [CM1, CM2, CM3]	
28-Jun	29-Jun	30-Jun	1-Jul	2-Jul	3-Jul	4-Jul
				1 hr TSP X3 [AM5(A), AM6(A)] [AM1, AM2, AM3, AM4] Noise [Daytime (07:00-19:00)] [CM6(A), CM7(A), CM8(A)] [CM1, CM2, CM3, CM4, CM5] Noise [Evening time (19:00-23:00)] [CM6(A)]	Noise [Evening time (19:00-23:00)] [CM1, CM2, CM3] Noise [Night-time (23:00-07:00)] [CM1, CM2, CM3]	

Air Quality Monitoring Station

AM1 - Tin Hau Temple
 AM2 - Sai Tso Wan Recreation Ground
 AM3 - Yau Lai Estate Bik Lai House
 AM4⁽¹⁾ - Sitting-out Area at Cha Kwo Ling Village
 AM4(A)⁽²⁾ - Cha Kwo Ling Public Cargo Working Area Administrative Office
 AM5(A) - Tseung Kwan O DSD Desilting Compound
 AM6(A) - Park Central, L1/F Open Space Area

Noise Monitoring Station

CM1 - Nga Lai House, Yau Lai Estate Phase 1, Yau Tong
 CM2 - Bik Lai House, Yau Lai Estate Phase 1, Yau Tong
 CM3 - Block S, Yau Lai Estate Phase 5, Yau Tong
 CM4 - Tin Hau Temple, Cha Kwo Ling
 CM5 - CCC Kei Faat Primary School, Yau Tong
 CM6(A) - Site Boundary of Contract No. NE/2015/02 near Tower 1, Ocean Shores
 CM7(A) - Site Boundary of Contract No. NE/2015/02 near Tower 7, Ocean Shores
 CM8(A) - Park Central, L1/F Open Space Area
 CM9(A) - Rooftop of Capri Tower 10

Note (1) For 1-hour TSP monitoring; (2) For 24-hour TSP monitoring

Agreement No. CE/59/2015 (EP)
Environmental Team for Tseung Kwan O - Lam Tin Tunnel - Design and Construction
Tentative Impact Water Quality Monitoring Schedule (June 2020)

Sunday	Monday	Tuesday	Wednesday	Thursday	Friday	Saturday
	1-Jun	2-Jun	3-Jun	4-Jun	5-Jun	6-Jun
	Mid-Ebb 8:46 Mid-Flood 14:30		Mid-Ebb 10:26 Mid-Flood 16:48		Mid-Ebb 11:54 Mid-Flood 18:47	
7-Jun	8-Jun	9-Jun	10-Jun	11-Jun	12-Jun	13-Jun
	Mid-Flood 8:00 Mid-Ebb 14:11		Mid-Flood 8:23 Mid-Ebb 15:44		Mid-Flood N/A Mid-Ebb 17:13	
14-Jun	15-Jun	16-Jun	17-Jun	18-Jun	19-Jun	20-Jun
	Mid-Ebb 8:57 Mid-Flood 13:59		Mid-Ebb 10:24 Mid-Flood 16:29		Mid-Ebb 11:20 Mid-Flood 18:02	
21-Jun	22-Jun	23-Jun	24-Jun	25-Jun	26-Jun	27-Jun
	Mid-Flood 8:00 Mid-Ebb 13:05		Mid-Flood 8:00 Mid-Ebb 14:33		Mid-Flood 8:55 Mid-Ebb 16:10	
28-Jun	29-Jun	30-Jun	1-Jul	2-Jul	3-Jul	4-Jul
		Mid-Ebb 8:18 Mid-Flood 14:25				

The schedule may be changed due to unforeseen circumstances (adverse weather, etc)

Monitoring Station:

C1, C2, G1, G2, G3, G4, M1, M2, M3, M4, M5, M6

**APPENDIX E
1-HOUR TSP MONITORING RESULTS
AND GRAPHICAL PRESENTATIONS**

APPENDIX E - 1-HOUR TSP MONITORING RESULTS

Location AM1 - Tin Hau Temple			
Date	Time	Weather	Particulate Concentration ($\mu\text{g}/\text{m}^3$)
4-Jun-20	9:00	Sunny	72.6
4-Jun-20	10:00	Sunny	77.0
4-Jun-20	11:00	Sunny	68.2
10-Jun-20	9:00	Sunny	78.3
10-Jun-20	10:00	Sunny	78.3
10-Jun-20	11:00	Sunny	81.2
16-Jun-20	16:00	Sunny	66.7
16-Jun-20	17:00	Sunny	69.6
16-Jun-20	18:00	Sunny	75.4
22-Jun-20	9:00	Sunny	65.0
22-Jun-20	10:00	Sunny	70.0
22-Jun-20	11:00	Sunny	72.5
26-Jun-20	9:00	Sunny	87.0
26-Jun-20	10:00	Sunny	89.9
26-Jun-20	11:00	Sunny	89.9
Average			76.1
Maximum			89.9
Minimum			65.0

Location AM2 - Sai Tso Wan Recreation Ground			
Date	Time	Weather	<i>Particulate Concentration ($\mu\text{g}/\text{m}^3$)</i>
4-Jun-20	13:00	Sunny	72.6
4-Jun-20	14:00	Sunny	77.0
4-Jun-20	15:00	Sunny	68.2
10-Jun-20	9:00	Sunny	62.5
10-Jun-20	10:00	Sunny	60.0
10-Jun-20	11:00	Sunny	70.0
16-Jun-20	9:00	Sunny	75.0
16-Jun-20	10:00	Sunny	67.5
16-Jun-20	11:00	Sunny	70.0
22-Jun-20	16:00	Sunny	60.0
22-Jun-20	17:00	Sunny	55.0
22-Jun-20	18:00	Sunny	65.0
26-Jun-20	9:00	Sunny	41.6
26-Jun-20	10:00	Sunny	39.0
26-Jun-20	11:00	Sunny	46.8
Average			62.0
Maximum			77.0
Minimum			39.0

APPENDIX E - 1-HOUR TSP MONITORING RESULTS

Location AM3 - Yau Lai Estate Bik Lai House			
Date	Time	Weather	<i>Particulate Concentration ($\mu\text{g}/\text{m}^3$)</i>
4-Jun-20	16:00	Sunny	79.2
4-Jun-20	17:00	Sunny	81.4
4-Jun-20	18:00	Sunny	85.8
10-Jun-20	16:00	Sunny	87.0
10-Jun-20	17:00	Sunny	89.9
10-Jun-20	18:00	Sunny	87.0
16-Jun-20	9:00	Sunny	69.6
16-Jun-20	10:00	Sunny	72.5
16-Jun-20	11:00	Sunny	63.8
22-Jun-20	13:00	Sunny	75.0
22-Jun-20	14:00	Sunny	85.0
22-Jun-20	15:00	Sunny	80.0
26-Jun-20	16:00	Sunny	78.3
26-Jun-20	17:00	Sunny	81.2
26-Jun-20	18:00	Sunny	84.1
		Average	80.0
		Maximum	89.9
		Minimum	63.8

Location AM4 - Sitting-out Area at Cha Kwo Ling Village			
Date	Time	Weather	<i>Particulate Concentration ($\mu\text{g}/\text{m}^3$)</i>
4-Jun-20	13:00	Sunny	55.0
4-Jun-20	14:00	Sunny	50.6
4-Jun-20	15:00	Sunny	57.2
10-Jun-20	9:00	Sunny	66.7
10-Jun-20	10:00	Sunny	75.4
10-Jun-20	11:00	Sunny	78.3
16-Jun-20	13:00	Sunny	78.3
16-Jun-20	14:00	Sunny	81.2
16-Jun-20	15:00	Sunny	78.3
22-Jun-20	16:00	Sunny	67.6
22-Jun-20	17:00	Sunny	78.0
22-Jun-20	18:00	Sunny	75.4
26-Jun-20	13:00	Sunny	81.2
26-Jun-20	14:00	Sunny	84.1
26-Jun-20	15:00	Sunny	89.9
		Average	73.1
		Maximum	89.9
		Minimum	50.6

APPENDIX E - 1-HOUR TSP MONITORING RESULTS

Location AM5(A) - Tseung Kwan O DSD Desilting Compound			
Date	Time	Weather	<i>Particulate Concentration ($\mu\text{g}/\text{m}^3$)</i>
4-Jun-20	9:00	Sunny	72.8
4-Jun-20	10:00	Sunny	80.6
4-Jun-20	11:00	Sunny	85.8
10-Jun-20	16:00	Sunny	67.5
10-Jun-20	17:00	Sunny	72.5
10-Jun-20	18:00	Sunny	77.5
16-Jun-20	16:00	Sunny	82.5
16-Jun-20	17:00	Sunny	82.5
16-Jun-20	18:00	Sunny	80.0
22-Jun-20	9:00	Sunny	72.5
22-Jun-20	10:00	Sunny	78.3
22-Jun-20	11:00	Sunny	78.3
26-Jun-20	16:00	Sunny	39.0
26-Jun-20	17:00	Sunny	36.4
26-Jun-20	18:00	Sunny	33.8
		Average	69.3
		Maximum	85.8
		Minimum	33.8

Location AM6(A) - Park Central, L1/F Open Space Area			
Date	Time	Weather	<i>Particulate Concentration ($\mu\text{g}/\text{m}^3$)</i>
4-Jun-20	16:00	Sunny	83.2
4-Jun-20	17:00	Sunny	67.6
4-Jun-20	18:00	Sunny	80.6
10-Jun-20	13:00	Sunny	70.0
10-Jun-20	14:00	Sunny	65.0
10-Jun-20	15:00	Sunny	72.5
16-Jun-20	13:00	Sunny	72.5
16-Jun-20	14:00	Sunny	77.5
16-Jun-20	15:00	Sunny	77.5
22-Jun-20	16:00	Sunny	81.2
22-Jun-20	17:00	Sunny	75.4
22-Jun-20	18:00	Sunny	72.5
26-Jun-20	13:00	Sunny	44.2
26-Jun-20	14:00	Sunny	49.4
26-Jun-20	15:00	Sunny	41.6
		Average	68.7
		Maximum	83.2
		Minimum	41.6

1-hr TSP Concentration Levels

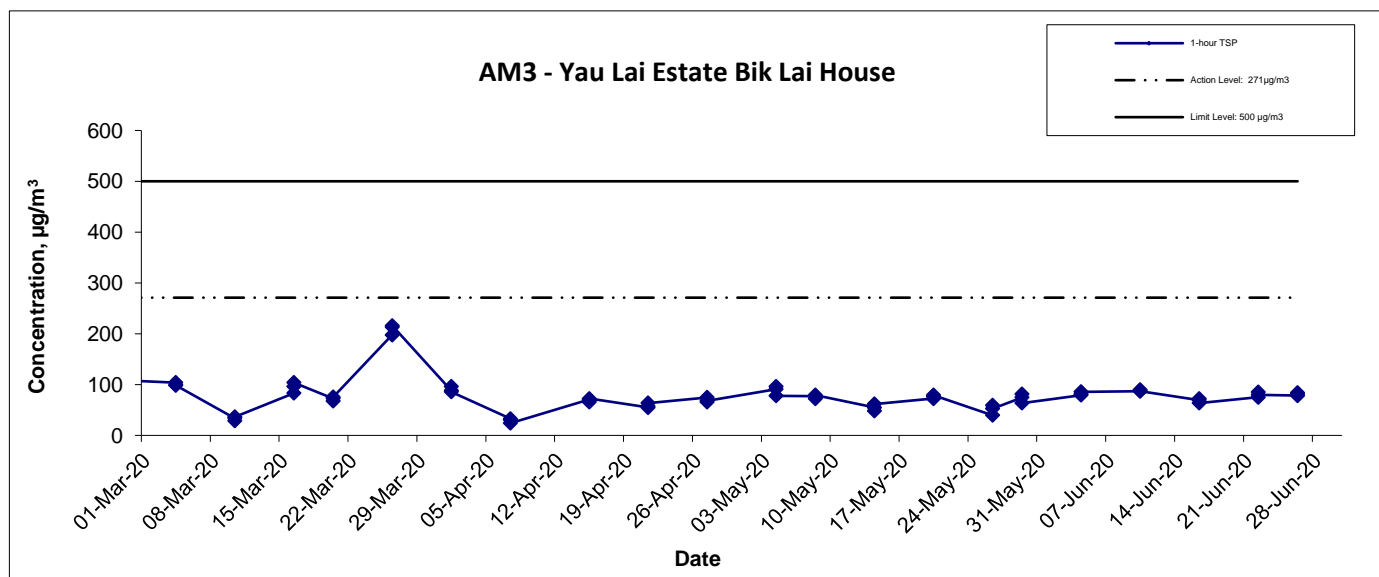
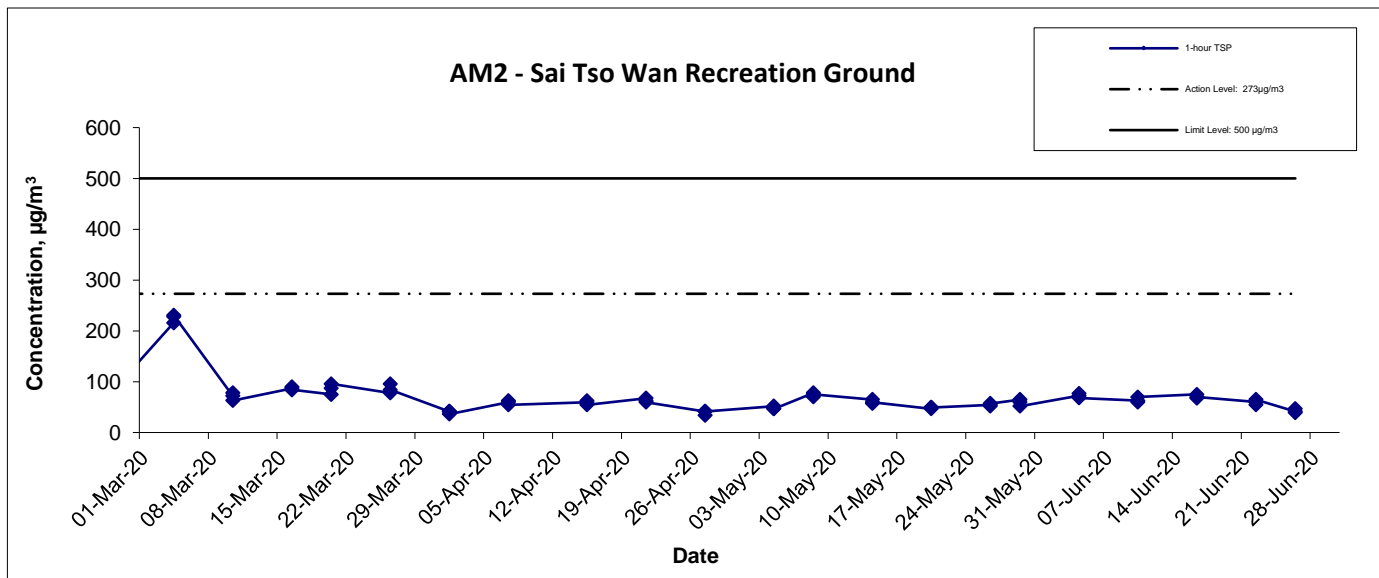
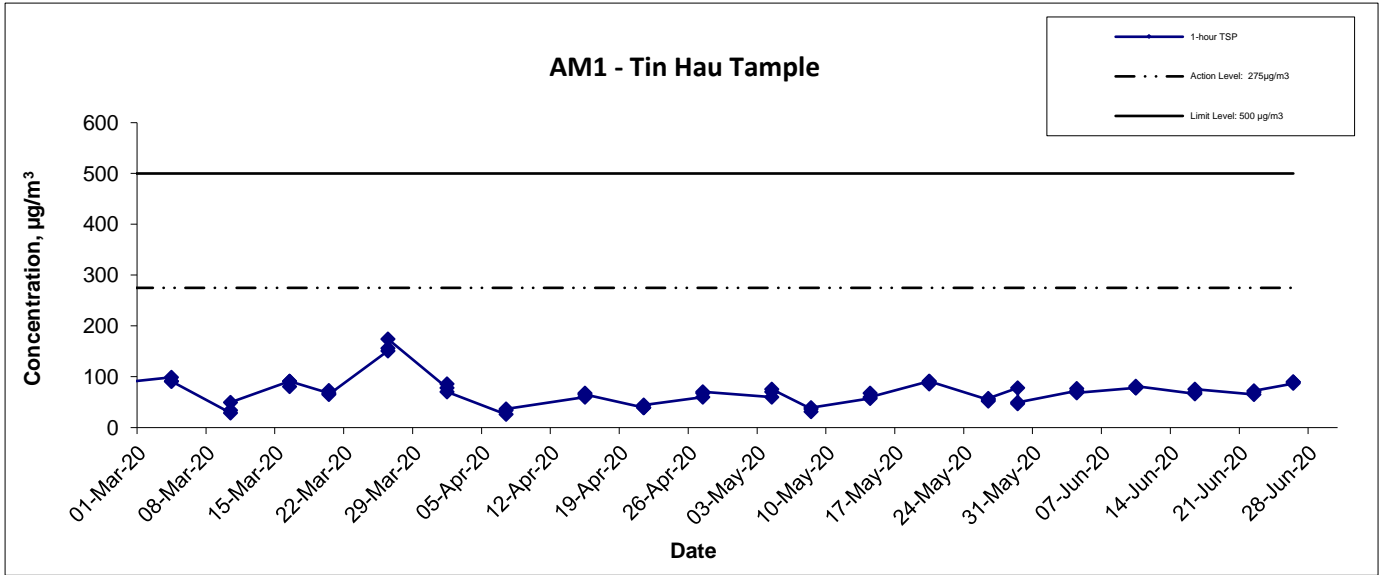

Agreement No. CE/59/2015 (EP)
 Environmental Team for Tseung Kwan O - Lam Tin Tunnel -
 Design and Construction

Graphical Presentation of 1-hour TSP Monitoring Results

Scale
 N.T.S

Date
 Jun-20

Project
 No. MA16034

Appendix
 E



1-hr TSP Concentration Levels

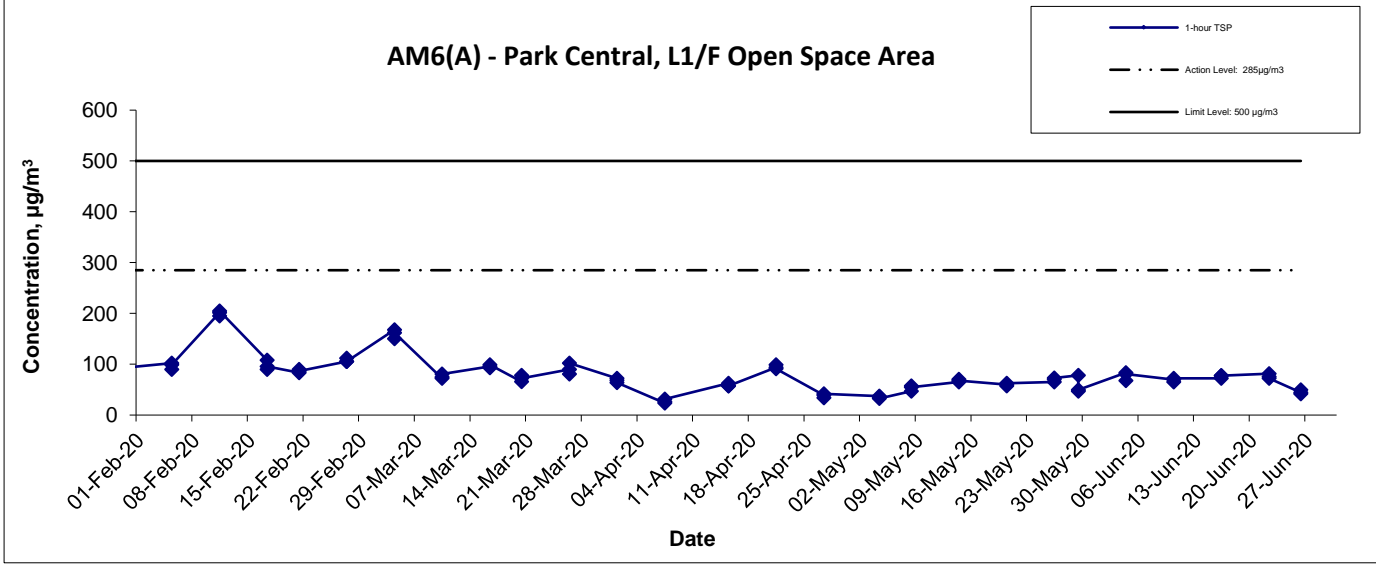
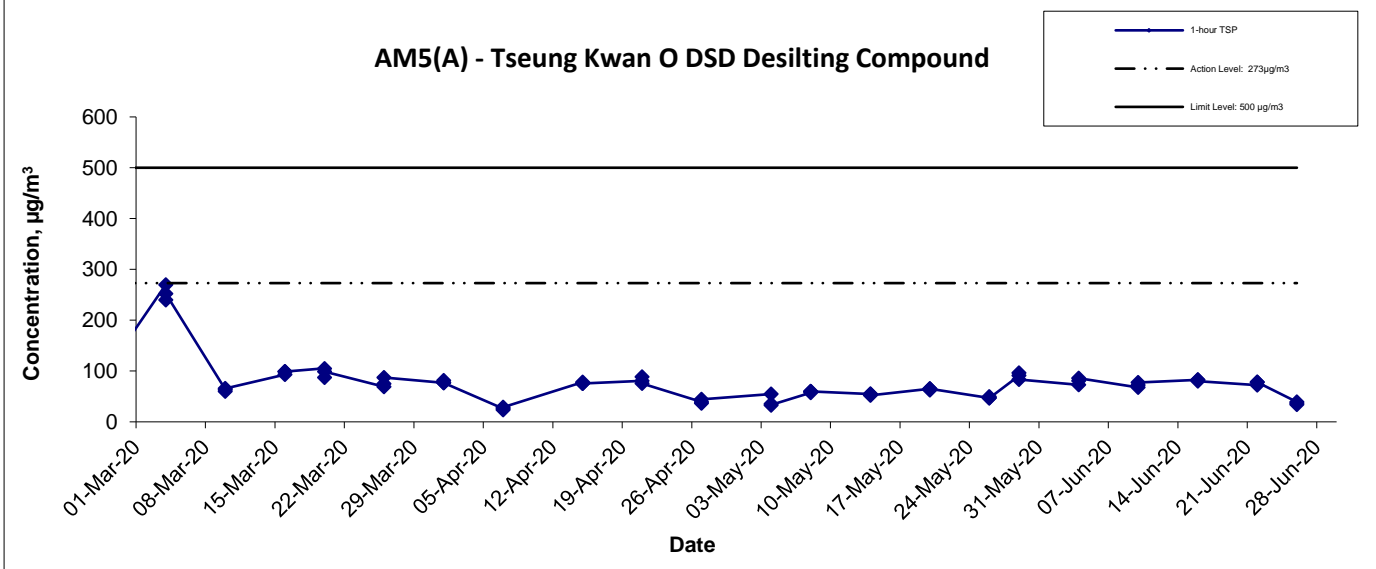
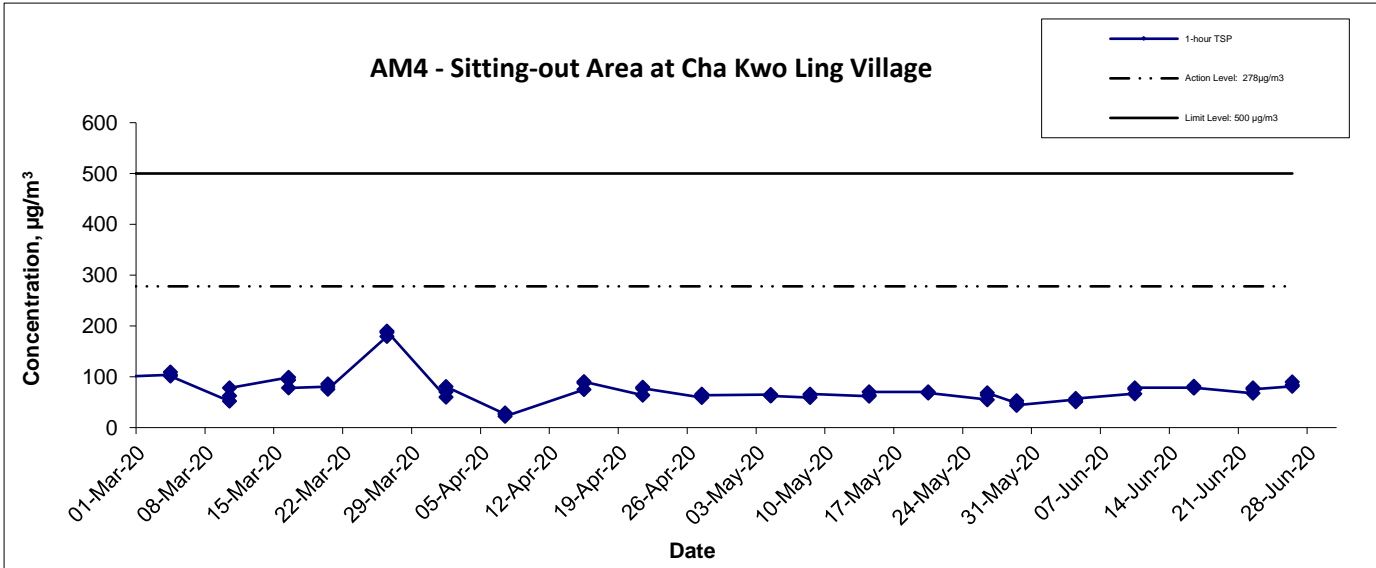

Agreement No. CE/59/2015 (EP) Environmental Team for Tseung Kwan O - Lam Tin Tunnel - Design and Construction	Scale	N.T.S	Project No.	MA16034	CINOTECH
Graphical Presentation of 1-hour TSP Monitoring Results	Date	Jun-20	Appendix	E	

**APPENDIX F
24-HOUR TSP MONITORING RESULTS
AND GRAPHICAL PRESENTATIONS**

Appendix F - 24-hour TSP Monitoring Results

Location AM1 - Tin Hau Temple

Start Date	Weather	Air	Atmospheric	Filter Weight (g)		Particulate	Elapse Time		Sampling	Flow Rate (m ³ /min.)		Av. flow	Total vol.	Conc.
	Condition	Temp. (K)	Pressure, Pa (mmHg)	Initial	Final	Weight (g)	Initial	Final	Time(hrs.)	Initial	Final	(m ³ /min)	(m ³)	(µg/m ³)
3-Jun-20	Sunny	303.0	757.2	3.5019	3.5284	0.0265	6918.6	6942.6	24.0	1.19	1.19	1.19	1719.5	15.4
9-Jun-20	Sunny	302.6	757.4	3.4946	3.5305	0.0359	6942.6	6966.6	24.0	1.20	1.19	1.19	1720.6	20.9
15-Jun-20	Sunny	302.0	758.8	3.5283	3.5761	0.0478	6966.6	6990.6	24.0	1.22	1.22	1.22	1755.8	27.2
20-Jun-20	Sunny	302.7	757.6	3.4866	3.6214	0.1348	6990.6	7014.6	24.0	1.22	1.22	1.22	1752.2	76.9
24-Jun-20	Sunny	303.3	755.8	3.4760	3.5007	0.0247	7014.6	7038.6	24.0	1.21	1.21	1.21	1748.4	14.1
30-Jun-20	Sunny	303.3	756.5	3.5346	3.5592	0.0246	7038.6	7062.6	24.0	1.21	1.22	1.21	1749.2	14.1
													Min	14.1
													Max	76.9
													Average	28.1

Location AM2 - Sai Tso Wan Recreation Ground

Start Date	Weather	Air	Atmospheric	Filter Weight (g)		Particulate	Elapse Time		Sampling	Flow Rate (m ³ /min.)		Av. flow	Total vol.	Conc.
	Condition	Temp. (K)	Pressure, Pa (mmHg)	Initial	Final	Weight (g)	Initial	Final	Time(hrs.)	Initial	Final	(m ³ /min)	(m ³)	(µg/m ³)
3-Jun-20	Sunny	303.0	757.2	3.5428	3.5937	0.0509	28024.8	28048.8	24.0	1.20	1.20	1.20	1722.3	29.6
9-Jun-20	Sunny	302.6	757.4	3.5482	3.5989	0.0507	28048.8	28072.8	24.0	1.20	1.20	1.20	1723.5	29.4
15-Jun-20	Sunny	302.0	758.8	3.4984	3.5491	0.0507	28072.8	28096.8	24.0	1.22	1.22	1.22	1755.2	28.9
20-Jun-20	Sunny	302.7	757.6	3.4946	3.5303	0.0357	28096.8	28120.8	24.0	1.22	1.22	1.22	1751.5	20.4
24-Jun-20	Sunny	303.3	755.8	3.4077	3.4524	0.0447	28120.8	28144.8	24.0	1.21	1.21	1.21	1747.6	25.6
30-Jun-20	Sunny	303.3	756.5	3.5108	3.5420	0.0312	28144.8	28168.8	24.0	1.21	1.22	1.21	1748.4	17.8
													Min	20.4
													Max	29.6
													Average	26.8

Location AM3 - Yau Lai Estate, Bik Lai House

Start Date	Weather	Air	Atmospheric	Filter Weight (g)		Particulate	Elapse Time		Sampling	Flow Rate (m ³ /min.)		Av. flow	Total vol.	Conc.
	Condition	Temp. (K)	Pressure, Pa (mmHg)	Initial	Final	Weight (g)	Initial	Final	Time(hrs.)	Initial	Final	(m ³ /min)	(m ³)	(µg/m ³)
3-Jun-20	Sunny	303.0	757.2	3.5258	3.6278	0.1020	1972.3	1996.3	24.0	1.19	1.19	1.19	1718.0	59.4
9-Jun-20	Sunny	302.6	757.4	3.5243	3.6142	0.0899	1996.3	2020.3	24.0	1.19	1.19	1.19	1719.3	52.3
15-Jun-20	Sunny	302.0	758.8	3.4980	3.5460	0.0480	2020.3	2044.3	24.0	1.22	1.22	1.22	1754.7	27.4
20-Jun-20	Sunny	302.7	757.6	3.5117	3.5737	0.0620	2044.3	2068.3	24.0	1.22	1.22	1.22	1751.0	35.4
24-Jun-20	Sunny	303.3	755.8	3.5369	3.5800	0.0431	2068.3	2092.3	24.0	1.21	1.21	1.21	1747.0	24.7
30-Jun-20	Sunny	303.3	756.5	3.4931	3.5278	0.0347	2092.3	2116.3	24.0	1.21	1.22	1.21	1747.9	19.9
													Min	24.7
													Max	59.4
													Average	39.8

Appendix F - 24-hour TSP Monitoring Results

Location AM4(A) - Cha Kwo Ling Public Cargo Working Area Administrative Office

Start Date	Weather	Air	Atmospheric	Filter Weight (g)		Particulate	Elapse Time		Sampling	Flow Rate (m ³ /min.)		Av. flow	Total vol.	Conc.
	Condition	Temp. (K)	Pressure, Pa (mmHg)	Initial	Final	Weight (g)	Initial	Final	Time(hrs.)	Initial	Final	(m ³ /min)	(m ³)	(µg/m ³)
3-Jun-20	Sunny	303.0	757.2	3.5496	3.5771	0.0275	13249.2	13273.2	24.0	1.20	1.20	1.20	1723.8	16.0
9-Jun-20	Sunny	302.6	757.4	3.5258	3.6278	0.1020	13273.2	13297.2	24.0	1.20	1.20	1.20	1724.9	59.1
15-Jun-20	Sunny	302.0	758.8	3.4963	3.5271	0.0308	13297.2	13321.2	24.0	1.22	1.22	1.22	1755.0	17.5
20-Jun-20	Sunny	302.7	757.6	3.5231	3.5616	0.0385	13321.2	13345.2	24.0	1.22	1.22	1.22	1751.6	22.0
24-Jun-20	Sunny	303.3	755.8	3.4716	3.5109	0.0393	13345.2	13369.2	24.0	1.21	1.21	1.21	1747.9	22.5
30-Jun-20	Sunny	303.3	756.5	3.4391	3.4834	0.0443	13369.2	13393.2	24.0	1.21	1.22	1.21	1748.7	25.3
													Min	16.0
													Max	59.1
													Average	27.4

Location AM5(A) - Tseung Kwan O DSD Desilting Compound

Start Date	Weather	Air	Atmospheric	Filter Weight (g)		Particulate	Elapse Time		Sampling	Flow Rate (m ³ /min.)		Av. flow	Total vol.	Conc.
	Condition	Temp. (K)	Pressure, Pa (mmHg)	Initial	Final	Weight (g)	Initial	Final	Time(hrs.)	Initial	Final	(m ³ /min)	(m ³)	(µg/m ³)
3-Jun-20	Sunny	303.0	757.2	3.4987	3.5755	0.0768	29752.5	29776.5	24.0	1.20	1.19	1.20	1721.4	44.6
9-Jun-20	Sunny	302.6	757.4	3.4966	3.5677	0.0711	29776.5	29800.5	24.0	1.20	1.20	1.20	1722.5	41.3
15-Jun-20	Sunny	302.0	758.8	3.5210	3.5839	0.0629	29800.5	29824.5	24.0	1.22	1.22	1.22	1754.4	35.9
20-Jun-20	Sunny	302.7	757.6	3.4633	3.5170	0.0537	29824.5	29848.5	24.0	1.22	1.22	1.22	1751.0	30.7
24-Jun-20	Sunny	303.3	755.8	3.4982	3.5782	0.0800	29848.5	29872.5	24.0	1.21	1.21	1.21	1747.3	45.8
30-Jun-20	Sunny	303.3	756.5	3.5412	3.5785	0.0373	29872.5	29896.5	24.0	1.21	1.22	1.21	1748.1	21.3
													Min	30.7
													Max	45.8
													Average	39.6

Location AM6(A) - Park Central, L1/F Open Space Area

Start Date	Weather	Air	Atmospheric	Filter Weight (g)		Particulate	Elapse Time		Sampling	Flow Rate (m ³ /min.)		Av. flow	Total vol.	Conc.
	Condition	Temp. (K)	Pressure, Pa (mmHg)	Initial	Final	Weight (g)	Initial	Final	Time(hrs.)	Initial	Final	(m ³ /min)	(m ³)	(µg/m ³)
3-Jun-20	Sunny	303.0	757.2	3.4908	3.5480	0.0572	1522.8	1546.8	24.0	1.19	1.19	1.19	1718.4	33.3
9-Jun-20	Sunny	302.6	757.4	3.5032	3.5300	0.0268	1546.8	1570.8	24.0	1.22	1.22	1.22	1753.4	15.3
15-Jun-20	Sunny	302.0	758.8	3.4923	3.5179	0.0256	1570.8	1594.8	24.0	1.22	1.22	1.22	1757.2	14.6
20-Jun-20	Sunny	302.7	757.6	3.5468	3.5637	0.0169	1594.8	1618.8	24.0	1.22	1.22	1.22	1753.4	9.6
24-Jun-20	Sunny	303.3	755.8	3.4944	3.5134	0.0190	1618.8	1642.8	24.0	1.21	1.21	1.21	1749.3	10.9
30-Jun-20	Sunny	303.3	756.5	3.5171	3.5324	0.0153	1642.8	1666.8	24.0	1.19	1.20	1.19	1719.4	8.9
													Min	9.6
													Max	33.3
													Average	16.7

24-hr TSP Concentration Levels

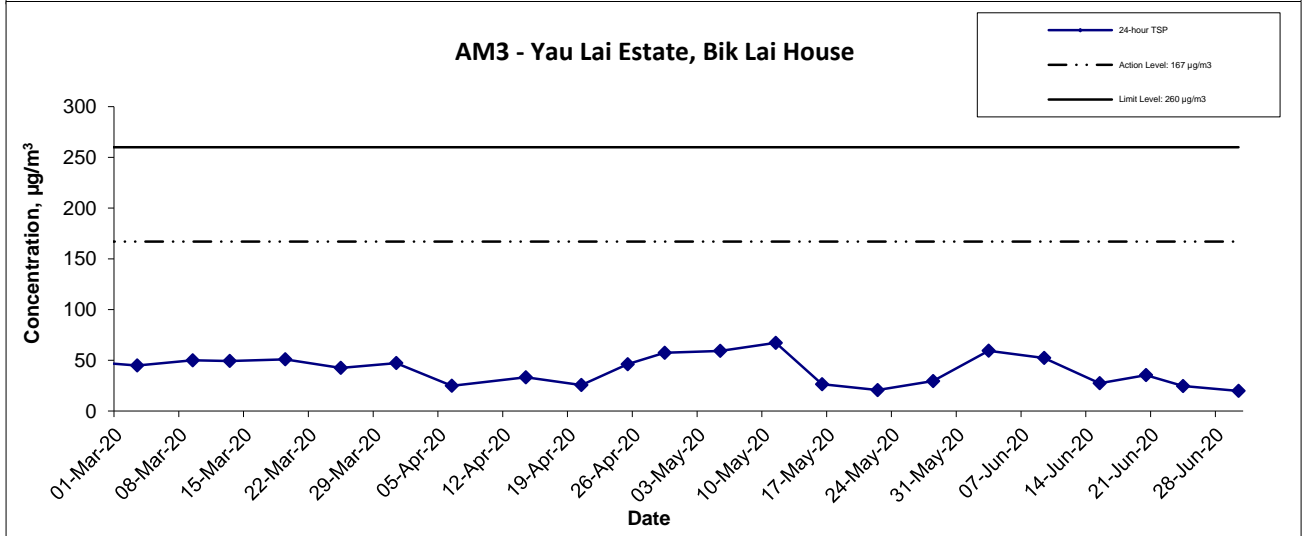
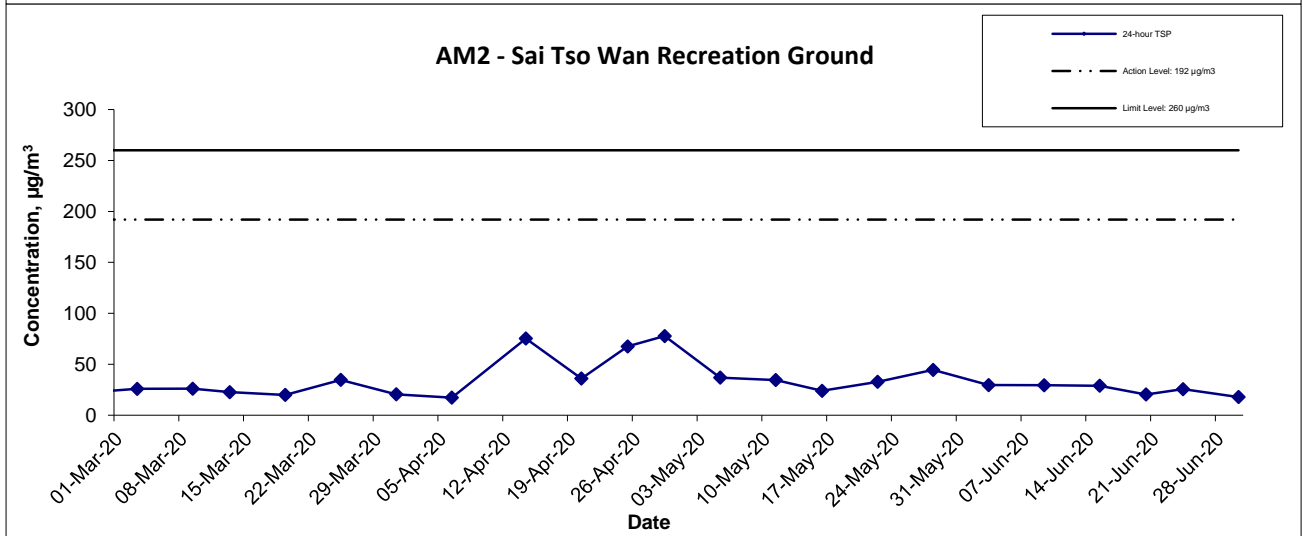
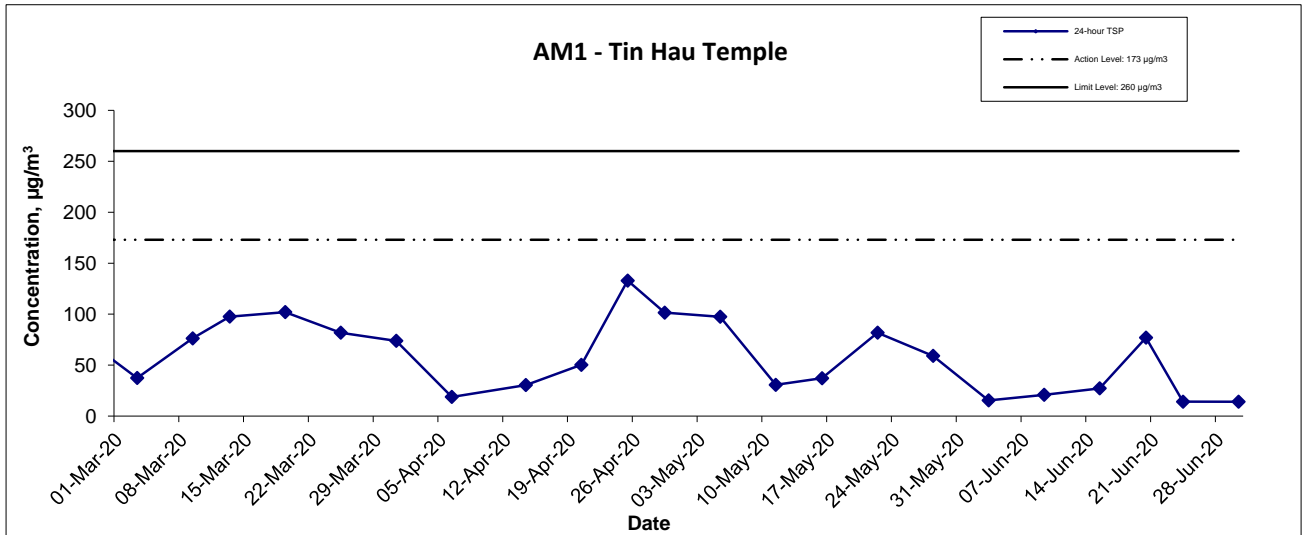

Agreement No. CE/59/2015 (EP)
 Environmental Team for Tseung Kwan O - Lam Tin Tunnel -
 Design and Construction

Graphical Presentation of 24-hour TSP Monitoring Results

Scale
 N.T.S

Date
 Jun-20

Project
 No. MA16034

Appendix
 F

CINOTECH

Cinotech

24-hr TSP Concentration Levels

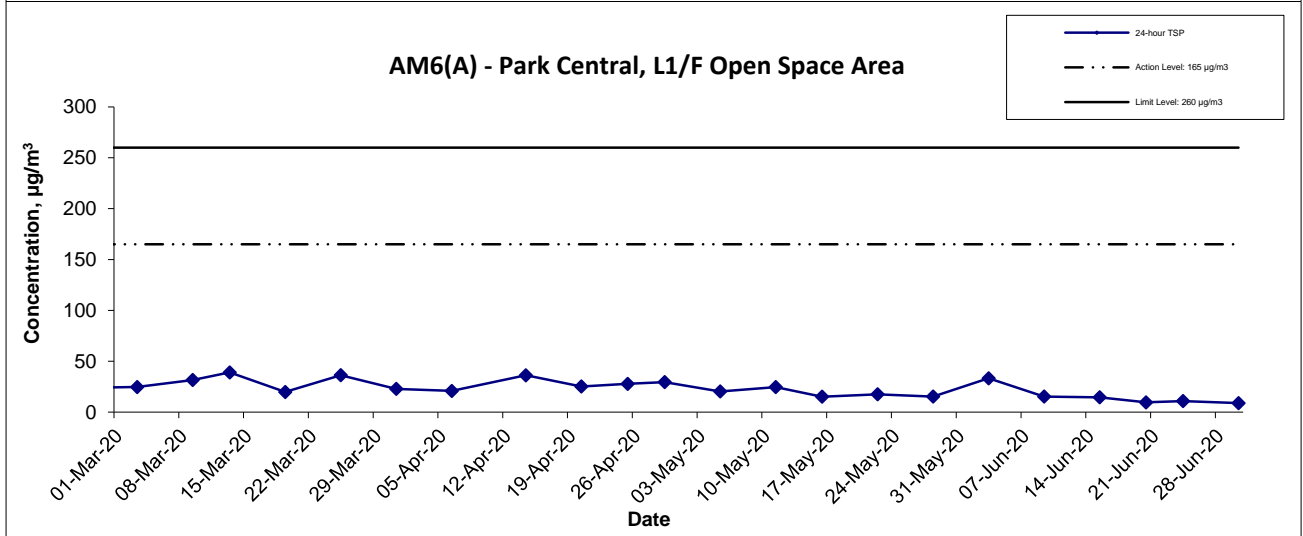
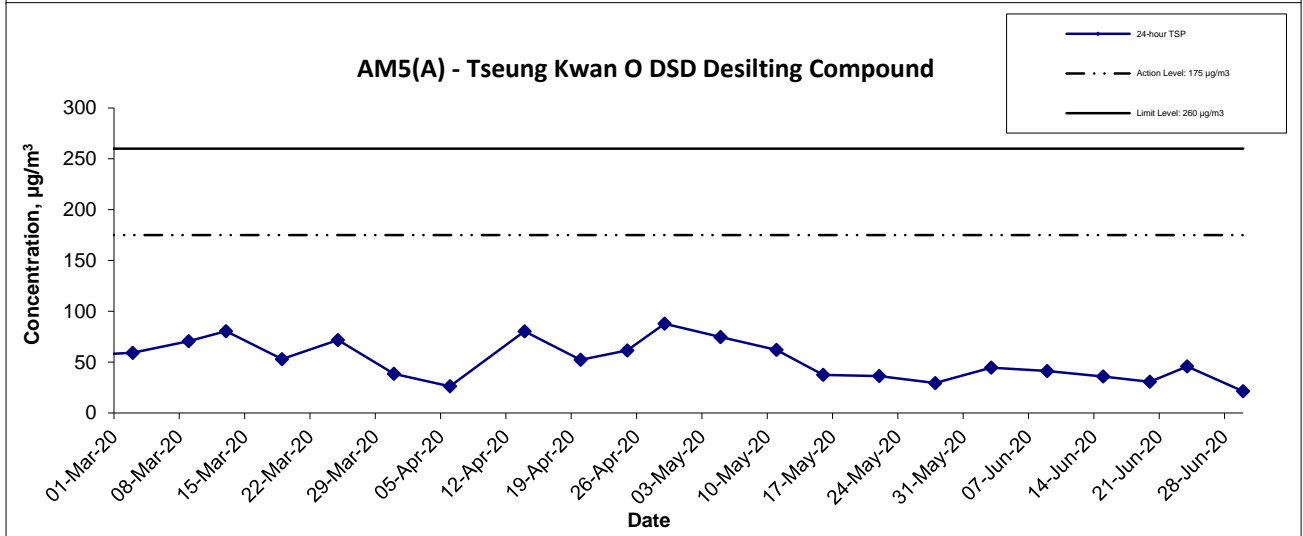
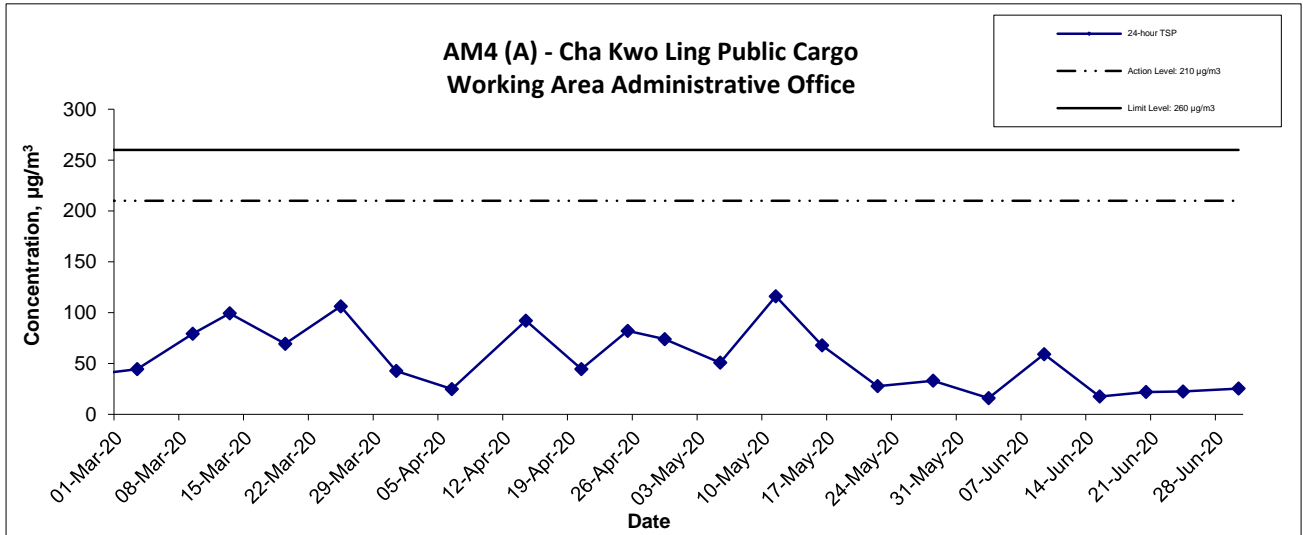

Agreement No. CE/59/2015 (EP)
Environmental Team for Tseung Kwan O - Lam Tin Tunnel -
Design and Construction

Graphical Presentation of 24-hour TSP Monitoring Results

Scale
N.T.S

Date
Jun-20

Project
No. MA16034

Appendix
F

CINOTECH

Cinotech

**APPENDIX G
NOISE MONITORING RESULTS AND
GRAPHICAL PRESENTATIONS**

Appendix G - Noise Monitoring Results

(0700-1900 hrs on Normal Weekdays)

Location CM1 - Nga Lai House, Yau Lai Estate Phase 1, Yau Tong							
Date	Time	Weather	Unit: dB (A) (30-min)				
			Measured Noise Level			Baseline Level	Construction Noise Level
			L _{eq}	L ₁₀	L ₉₀	L _{eq}	L _{eq}
4-Jun-20	15:30	Sunny	70.3	71.7	68.6	65.5	69
10-Jun-20	15:05	Sunny	73.3	75.7	69.9		73
16-Jun-20	9:40	Sunny	72.3	74.4	68.9		71
22-Jun-20	14:30	Sunny	70.3	72.5	67.7		69

Location CM2 - Bik Lai House, Yau Lai Estate Phase 1, Yau Tong							
Date	Time	Weather	Unit: dB (A) (30-min)				
			Measured Noise Level			Baseline Level	Construction Noise Level
			L _{eq}	L ₁₀	L ₉₀	L _{eq}	L _{eq}
4-Jun-20	14:30	Sunny	73.3	74.8	71.2	63.6	73
10-Jun-20	16:00	Sunny	72.4	74.4	68.3		72
16-Jun-20	9:00	Sunny	71.2	73.6	67.9		70
22-Jun-20	15:05	Sunny	72.7	74.4	70.5		72

Location CM3 - Block S, Yau Lai Estate Phase 5, Yau Tong							
Date	Time	Weather	Unit: dB (A) (30-min)				
			Measured Noise Level			Baseline Level	Construction Noise Level
			L _{eq}	L ₁₀	L ₉₀	L _{eq}	L _{eq}
4-Jun-20	14:00	Sunny	72.4	74.4	68.8	65.6	71
10-Jun-20	14:30	Sunny	71.3	73.4	67.8		70
16-Jun-20	10:30	Sunny	73.6	75.5	70.4		73
22-Jun-20	15:56	Sunny	67.4	69.2	65.3		63

Location CM4 - Tin Hau Temple, Cha Kwo Ling							
Date	Time	Weather	Unit: dB (A) (30-min)				
			Measured Noise Level			Baseline Level	Construction Noise Level
			L _{eq}	L ₁₀	L ₉₀	L _{eq}	L _{eq}
4-Jun-20	11:00	Sunny	65.6	67.2	63.1	62.0	63
10-Jun-20	13:00	Sunny	67.7	69.8	65.1		66
16-Jun-20	16:00	Sunny	64.7	66.8	61.7		61
22-Jun-20	10:00	Sunny	60.4	63.2	57.2		60 Measured ≤ Baseline

Location CM5 - CCC Kei Faat Primary School, Yau Tong							
Date	Time	Weather	Unit: dB (A) (30-min)				
			Measured Noise Level			Baseline Level	Construction Noise Level
			L _{eq}	L ₁₀	L ₉₀	L _{eq}	L _{eq}
4-Jun-20	10:00	Sunny	70.9	72.5	69.3	68.2	68
10-Jun-20	10:20	Sunny	71.3	74.2	65.8		68
16-Jun-20	14:15	Sunny	71.6	73.8	67.7		69
22-Jun-20	11:00	Sunny	70.5	73.6	68.3		67

Appendix G - Noise Monitoring Results

(0700-1900 hrs on Normal Weekdays)

Location CM6(A) - Site Boundary of Contract No. NE/2015/02 near Tower 1, Ocean Shores							
Date	Time	Weather	Unit: dB (A) (30-min)				
			Measured Noise Level			Baseline Level	Construction Noise Level
			L _{eq}	L ₁₀	L ₉₀	L _{eq}	L _{eq}
4-Jun-20	10:00	Sunny	62.0	65.1	58.8	61.9	46
10-Jun-20	10:00	Sunny	71.8	75.3	68.2		71
17-Jun-20	13:50	Sunny	65.5	66.4	61.4		63
22-Jun-20	9:00	Sunny	67.3	70.1	64.4		66

Location CM7(A) - Site Boundary of Contract No. NE/2015/02 near Tower 7, Ocean Shores							
Date	Time	Weather	Unit: dB (A) (30-min)				
			Measured Noise Level			Baseline Level	Construction Noise Level
			L _{eq}	L ₁₀	L ₉₀	L _{eq}	L _{eq}
4-Jun-20	10:45	Sunny	59.3	60.4	58.3	58.3	52
10-Jun-20	11:00	Sunny	72.2	75.6	67.4		72
17-Jun-20	14:30	Sunny	65.2	67.5	57.2		64
22-Jun-20	10:00	Sunny	67.3	70.1	64.4		67

Location CM8(A) - Park Central, L1/F Open Space Area							
Date	Time	Weather	Unit: dB (A) (30-min)				
			Measured Noise Level			Baseline Level	Construction Noise Level
			L _{eq}	L ₁₀	L ₉₀	L _{eq}	L _{eq}
4-Jun-20	11:30	Sunny	62.4	64.0	59.9	69.1	62 Measured ≤ Baseline
10-Jun-20	16:00	Sunny	70.5	72.6	67.2		65
17-Jun-20	13:10	Sunny	71.8	73.2	66.6		68
22-Jun-20	11:00	Sunny	66.8	69.3	63.3		67 Measured ≤ Baseline

Noise Levels

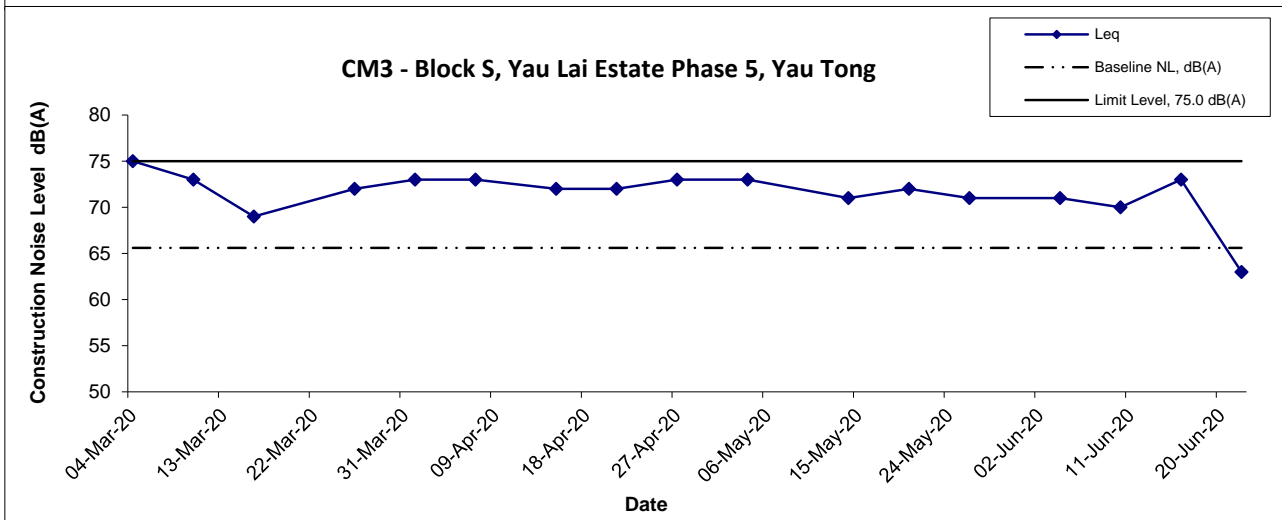
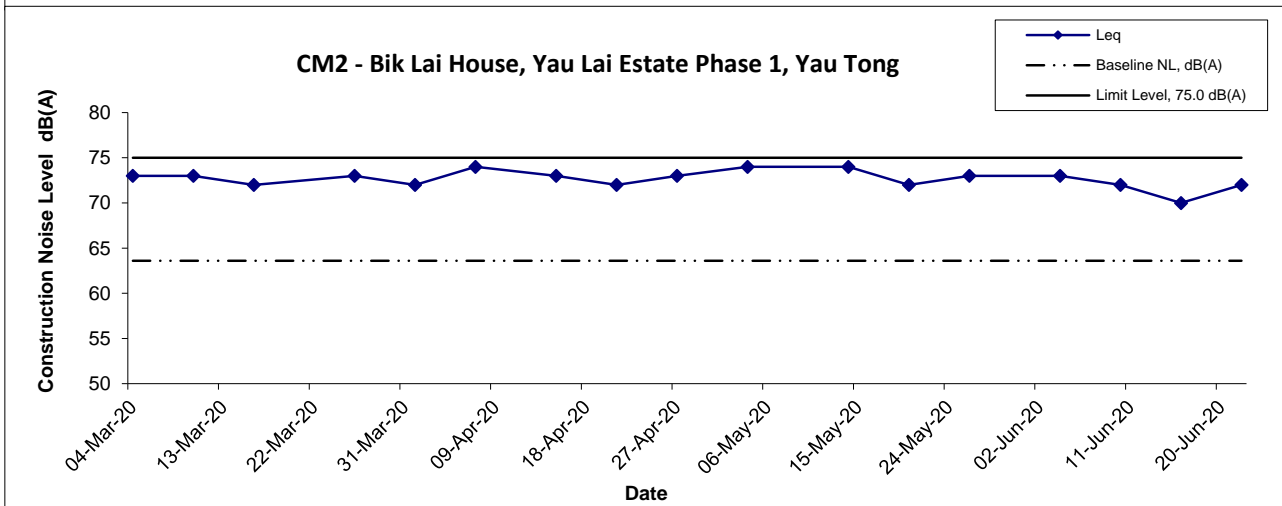
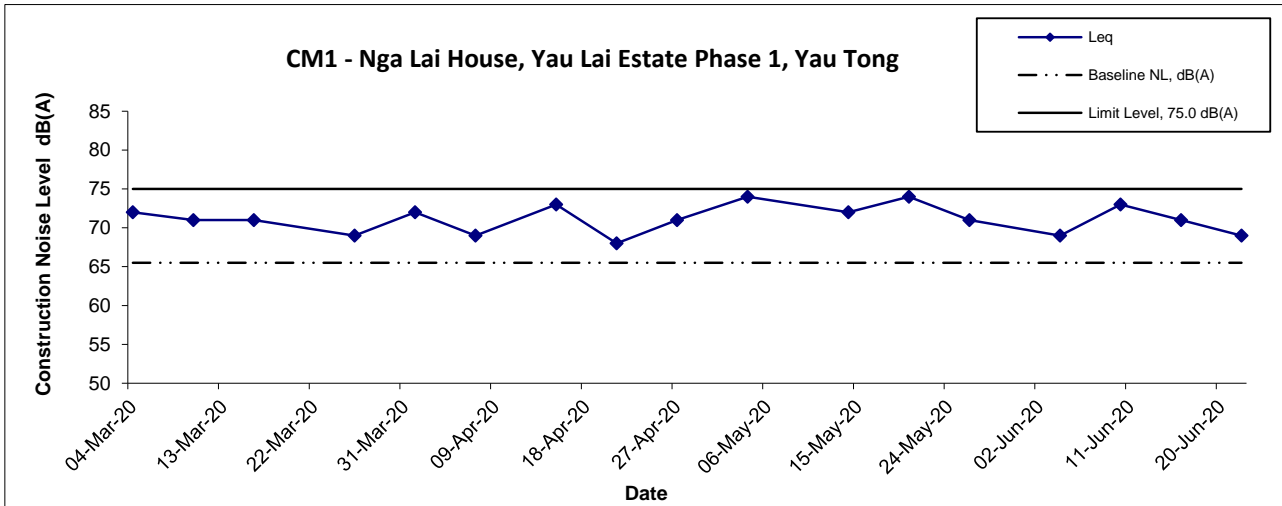

Title Agreement No. CE/59/2015 (EP) Environmental Team for Tseung Kwan O - Lam Tin Tunnel - Design and Construction Graphical Presentation of Construction Noise Monitoring Results	Scale	Project	CINOTECH
	N.T.S	No. MA16034	
	Date	Appendix	
	Jun 20	G	

Noise Levels

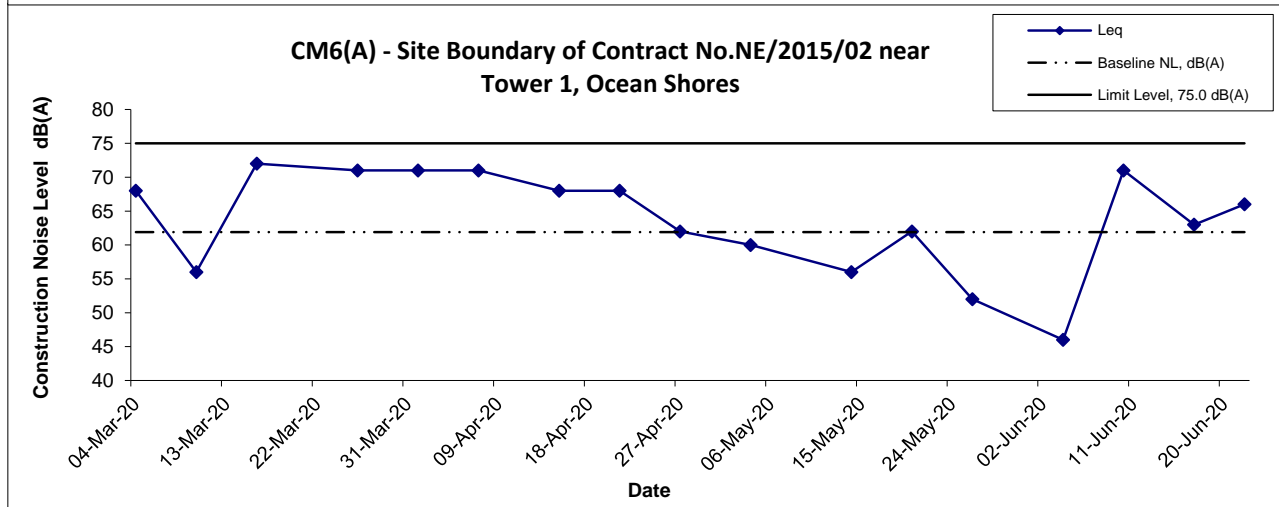
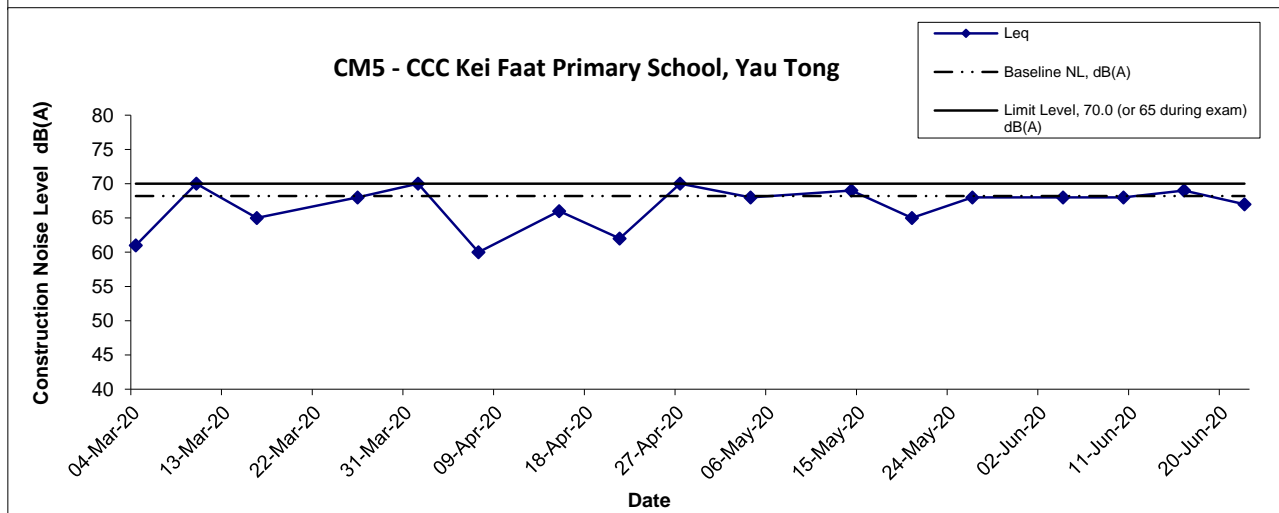
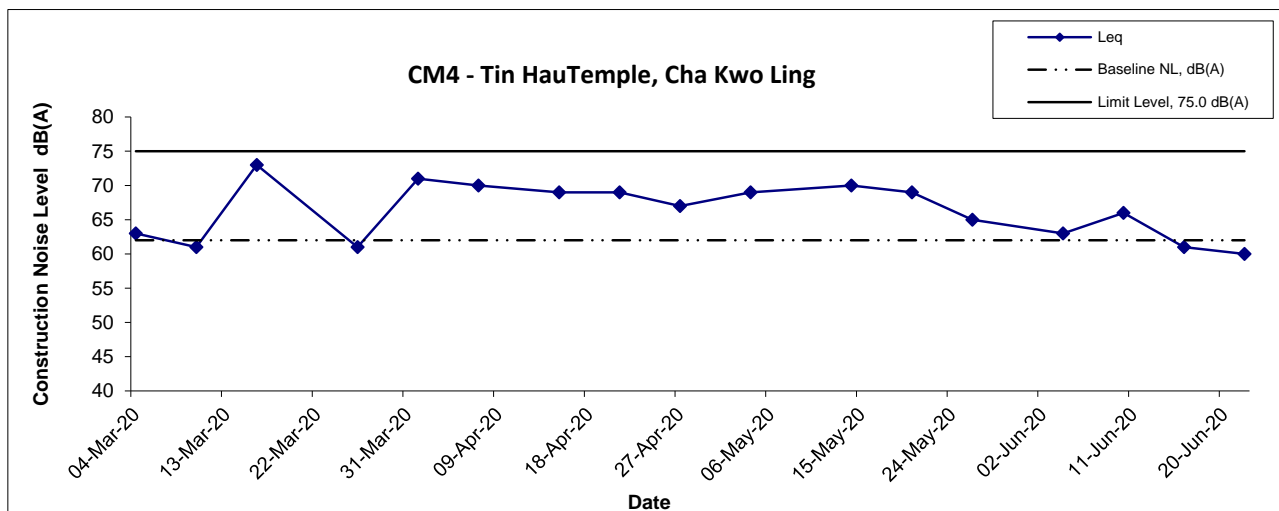

Title Agreement No. CE/59/2015 (EP) Environmental Team for Tseung Kwan O - Lam Tin Tunnel - Design and Construction Graphical Presentation of Construction Noise Monitoring Results	Scale	N.T.S	Project	No. MA16034	CINOTECH
	Date	Jun 20	Appendix	G	

Noise Levels

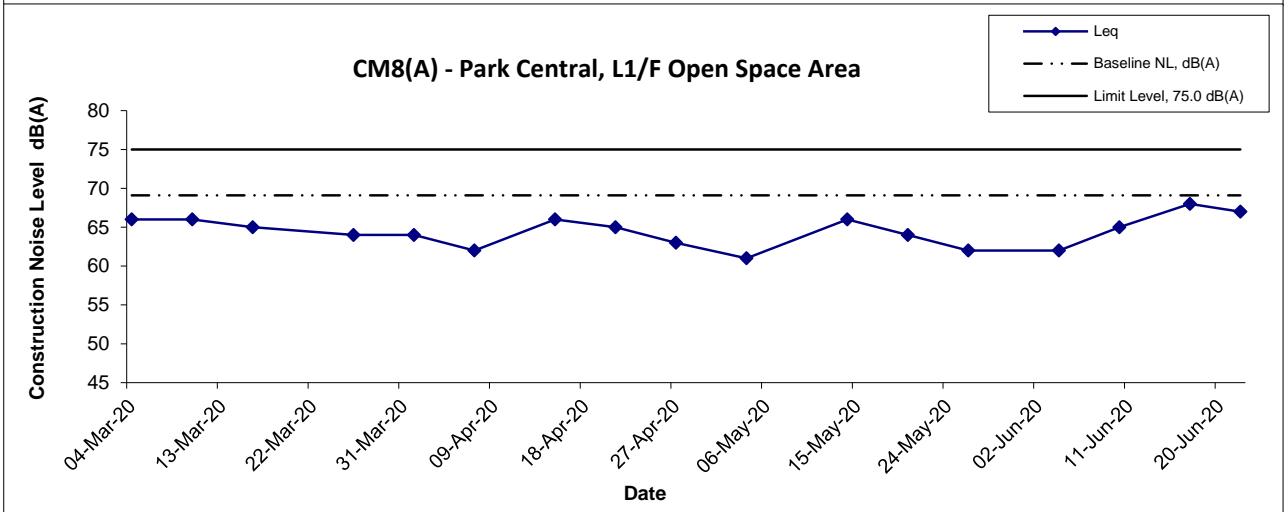
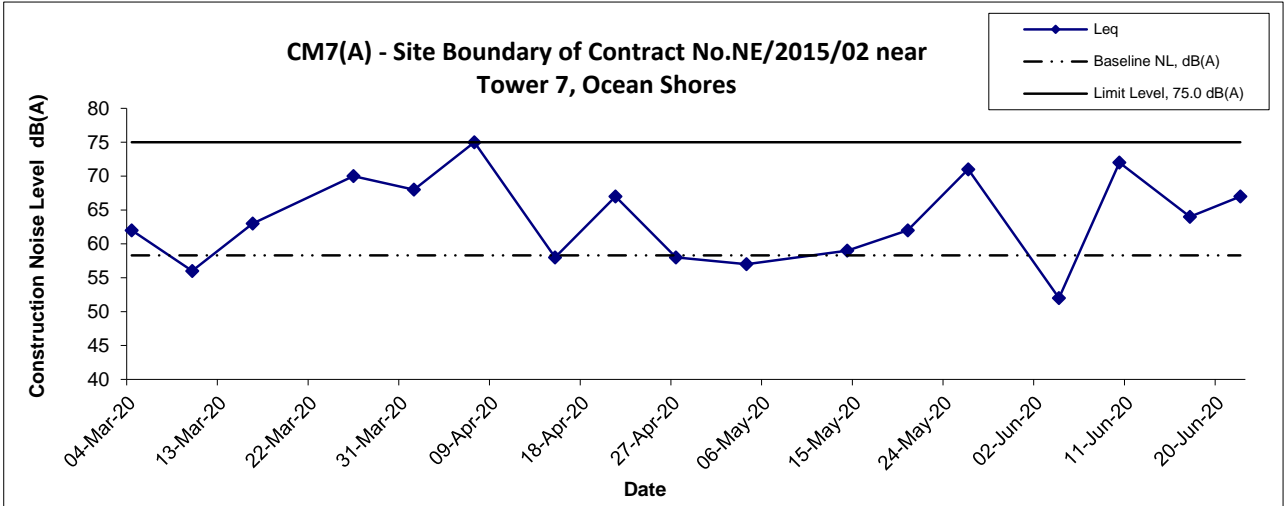

Title Agreement No. CE/59/2015 (EP) Environmental Team for Tseung Kwan O - Lam Tin Tunnel - Design and Construction Graphical Presentation of Construction Noise Monitoring Results	Scale	N.T.S	Project No. MA16034	CINOTECH
	Date	Jun 20	Appendix G	

Appendix G - Noise Monitoring Results

(Restricted Hours - 19:00 to 23:00 on all other days & 07:00 to 23:00 holidays)

Location CM1 - Nga Lai House, Yau Lai Estate Phase 1, Yau Tong										
Date	Time	Weather	dB (A) (5-min)				Baseline Level L _{eq}	Construction Noise Level L _{eq}		
			L _{eq}	L ₁₀	L ₉₀	Average L _{eq}				
5-Jun-20	19:42	Fine	58.2	58.3	56.1	58.1	64.4	58 Measured ≤ Baseline		
	19:47		58.3	58.5	56.0					
	19:52		57.9	58.2	56.1					
12-Jun-20	21:50	Cloudy	59.8	61.3	56.4	59.6		64.4	60 Measured ≤ Baseline	
	21:55		59.7	61.2	56.4					
	22:00		59.4	61.2	56.5					
19-Jun-20	22:00	Fine	61.5	62.6	58.1	61.3			64.4	61 Measured ≤ Baseline
	22:05		61.2	63.0	59.5					
	22:10		61.1	62.2	59.3					
26-Jun-20	20:46	Fine	62.1	62.9	61.1	63.2	64.4			63 Measured ≤ Baseline
	20:51		62.3	63.9	60.6					
	20:56		64.8	62.8	61.0					

Location CM2 - Bik Lai House, Yau Lai Estate Phase 1, Yau Tong										
Date	Time	Weather	dB (A) (5-min)				Baseline Level L _{eq}	Construction Noise Level L _{eq}		
			L _{eq}	L ₁₀	L ₉₀	Average L _{eq}				
5-Jun-20	20:11	Fine	58.4	59.1	56.4	58.4	62.2	58 Measured ≤ Baseline		
	20:16		58.3	58.9	56.4					
	20:21		58.4	59.0	56.1					
12-Jun-20	22:15	Cloudy	60.1	62.1	57.9	59.9		62.2	60 Measured ≤ Baseline	
	22:20		60.0	62.0	57.8					
	22:25		59.7	60.9	57.4					
19-Jun-20	22:20	Fine	64.2	65.4	62.2	63.7			62.2	58
	22:25		63.6	65.1	62.0					
	22:30		63.3	64.4	61.9					
26-Jun-20	20:20	Fine	65.6	66.9	63.4	64.7	62.2			61
	20:25		64.4	65.7	63.2					
	20:30		64.1	64.9	63.1					

Location CM3 - Block S, Yau Lai Estate Phase 5, Yau Tong										
Date	Time	Weather	dB (A) (5-min)				Baseline Level L _{eq}	Construction Noise Level L _{eq}		
			L _{eq}	L ₁₀	L ₉₀	Average L _{eq}				
5-Jun-20	20:26	Fine	57.9	59.2	55.2	58.2	64.7	58 Measured ≤ Baseline		
	20:31		58.3	59.4	56.4					
	20:36		58.4	59.1	56.0					
12-Jun-20	22:35	Cloudy	59.8	60.0	56.7	59.0		64.7	59 Measured ≤ Baseline	
	22:40		58.7	60.1	56.8					
	22:45		58.4	59.8	56.4					
19-Jun-20	22:40	Fine	65.0	66.4	63.2	64.9			64.7	51
	22:45		65.2	65.8	62.8					
	22:50		64.6	65.9	63.1					
26-Jun-20	19:53	Fine	65.6	66.8	64.1	65.3	64.7			56
	19:58		65.5	67.0	63.3					
	20:03		64.9	65.8	63.6					

Location CM6(A) - Site Boundary of Contract No. NE/2015/02 near Tower 1, Ocean Shores										
Date	Time	Weather	dB (A) (5-min)				Baseline Level L _{eq}	Construction Noise Level L _{eq}		
			L _{eq}	L ₁₀	L ₉₀	Average L _{eq}				
4-Jun-20	19:00	Fine	62.7	64.2	58.4	62.5	60.2	59		
	19:05		62.4	64.0	58.3					
	19:10		62.3	63.9	58.3					
10-Jun-20	19:00	Fine	64.8	66.3	60.5	64.6		60.2	63	
	19:05		64.5	66.1	60.4					
	19:10		64.4	66.0	60.4					
16-Jun-20	19:00	Fine	60.9	62.4	59.2	60.7			60.2	51
	19:05		60.8	62.0	61.1					
	19:10		60.5	61.6	58.8					
22-Jun-20	19:00	Cloudy	59.1	61.3	57.2	59.0	60.2			59 Measured ≤ Baseline
	19:05		59.2	62.0	58.0					
	19:10		58.8	59.9	57.1					

Appendix G - Noise Monitoring Results

(Restricted Hours - 2300-0700 on all days)

Location CM1 - Nga Lai House, Yau Lai Estate Phase 1, Yau Tong								
Date	Time	Weather	dB (A) (5-min)				Baseline Level L _{eq}	Construction Noise Level L _{eq}
			L _{eq}	L ₁₀	L ₉₀	Average L _{eq}		
5-Jun-20	23:00	Fine	55.4	56.2	54.9	55.2	63.7	55 Measured ≤ Baseline
	23:05		55.3	56.2	54.0			
	23:10		55.0	56.3	54.2			
12-Jun-20	23:40	Cloudy	57.8	59.2	55.3	57.8	62.8	58 Measured ≤ Baseline
	23:45		57.7	59.4	55.5			
	23:50		57.9	60.2	55.8			
19-Jun-20	23:40	Fine	60.3	61.4	59.0	60.5	62.8	61 Measured ≤ Baseline
	23:45		60.6	61.7	59.8			
	23:50		60.7	61.5	59.5			
26-Jun-20	23:06	Fine	61.2	61.9	60.2	61.3	63.7	61 Measured ≤ Baseline
	23:11		61.3	62.3	60.0			
	23:16		61.5	62.6	60.3			

Location CM2 - Bik Lai House, Yau Lai Estate Phase 1, Yau Tong								
Date	Time	Weather	dB (A) (5-min)				Baseline Level L _{eq}	Construction Noise Level L _{eq}
			L _{eq}	L ₁₀	L ₉₀	Average L _{eq}		
5-Jun-20	23:20	Fine	55.0	56.4	53.1	55.1	61.6	55 Measured ≤ Baseline
	23:25		55.1	56.5	53.1			
	23:30		55.2	56.4	53.0			
12-Jun-20	23:20	Cloudy	58.5	60.0	56.7	58.5	61.6	59 Measured ≤ Baseline
	23:25		58.7	60.1	56.8			
	23:30		58.4	59.8	56.4			
19-Jun-20	23:20	Fine	61.5	62.4	59.4	62.0	61.6	51
	23:25		61.8	63.5	59.6			
	23:30		62.6	63.9	61.4			
26-Jun-20	23:31	Fine	61.0	61.9	60.0	60.8	60.8	61 Measured ≤ Baseline
	23:36		60.8	61.9	59.7			
	23:41		60.7	62.0	58.9			

Location CM3 - Block S, Yau Lai Estate Phase 5, Yau Tong								
Date	Time	Weather	dB (A) (5-min)				Baseline Level L _{eq}	Construction Noise Level L _{eq}
			L _{eq}	L ₁₀	L ₉₀	Average L _{eq}		
5-Jun-20	23:37	Fine	54.5	56.1	53.2	54.5	62.9	55 Measured ≤ Baseline
	23:42		54.6	56.1	53.3			
	23:47		54.3	56.2	53.0			
12-Jun-20	23:00	Cloudy	59.6	61.4	57.5	59.6	64.0	60 Measured ≤ Baseline
	23:05		59.6	61.0	57.2			
	23:10		59.7	61.1	57.3			
19-Jun-20	23:00	Fine	62.4	63.6	61.3	62.6	64.0	63 Measured ≤ Baseline
	23:05		62.8	64.3	61.0			
	23:10		62.6	63.8	61.2			
27-Jun-20	0:02	Fine	62.8	63.8	61.5	62.3	61.8	53
	0:07		62.0	62.9	61.1			
	0:12		61.9	62.9	60.8			

Remark: The exceedances of night time noise limit level (55dB(A)) were not due to the Project but the road traffic near Eastern Harbour Crossing tunnel.

"Measured ≤ Baseline" means that the averaged measured Leq is smaller than the baseline Leq, and therefore the measured levels are not valid exceedances.

Noise Levels (Restricted Hours - 19:00 - 23:00 on normal weekdays)

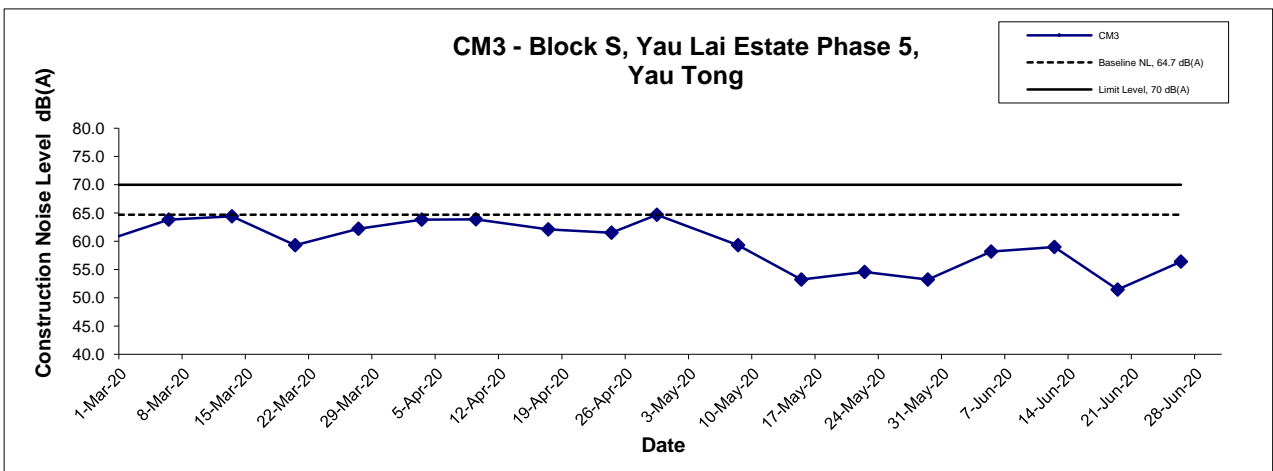
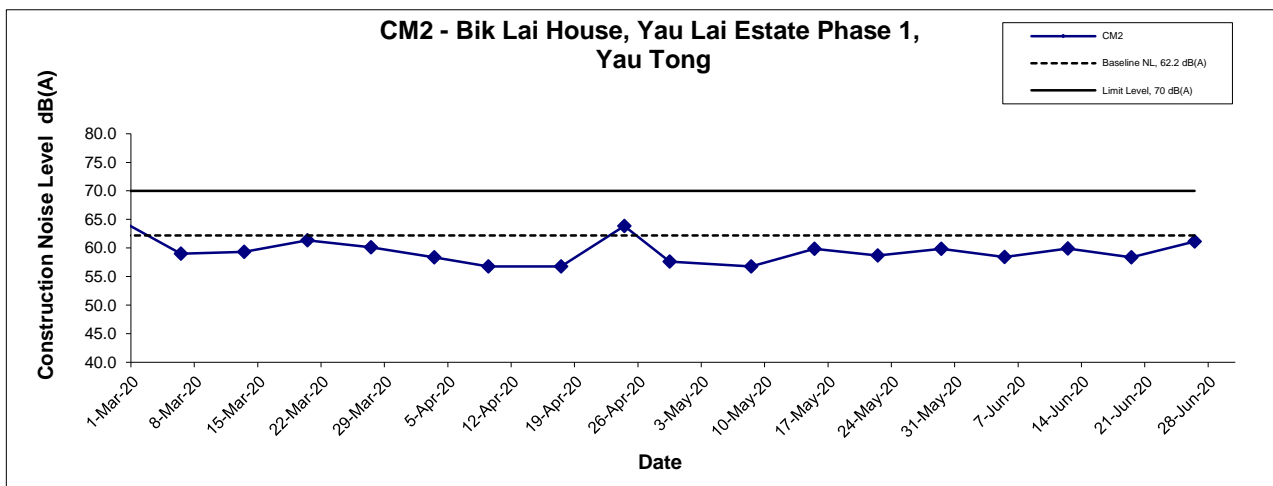
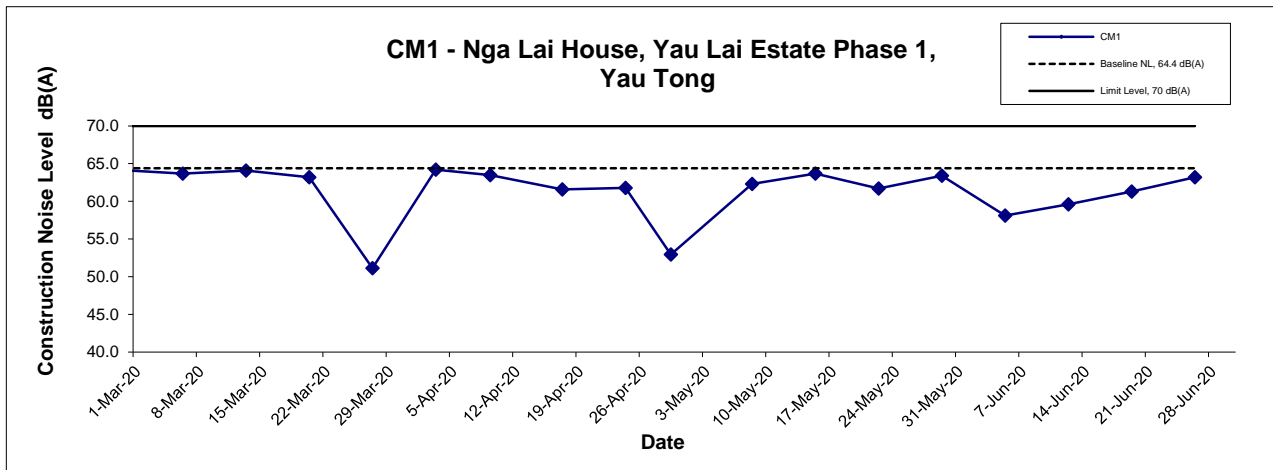

Title Agreement No. CE/59/2015 (EP) Environmental Team for Tseung Kwan O - Lam Tin Tunnel - Design and Construction	Scale N.T.S	Project No. MA16034	
	Graphical Presentation of Restricted Noise Monitoring Results	Date Jun 20	

Noise Levels
(Restricted Hours - 19:00 - 23:00 on normal weekdays)

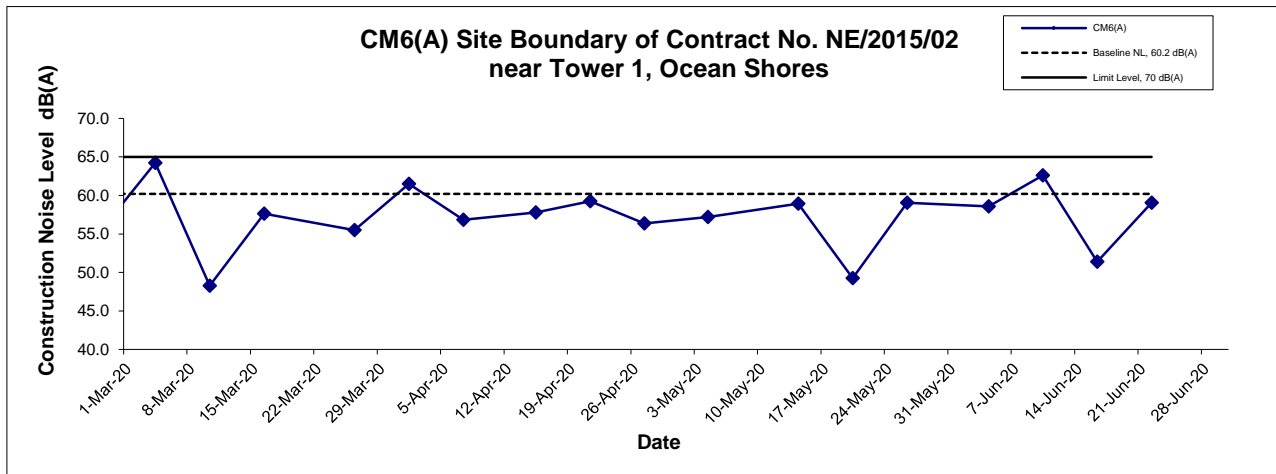

Title Agreement No. CE/59/2015 (EP) Environmental Team for Tseung Kwan O - Lam Tin Tunnel - Design and Construction Graphical Presentation of Restricted Noise Monitoring Results	Scale N.T.S	Project No. MA16034	CINOTECH
	Date Jun 20	Appendix G	

Noise Levels (Restricted Hours - 2300-0700 on normal weekdays)

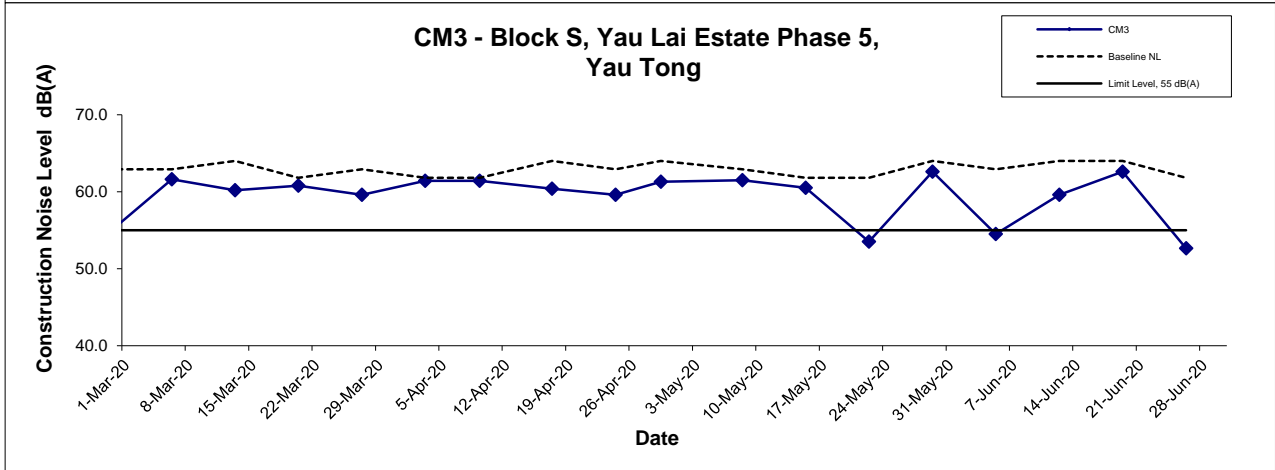
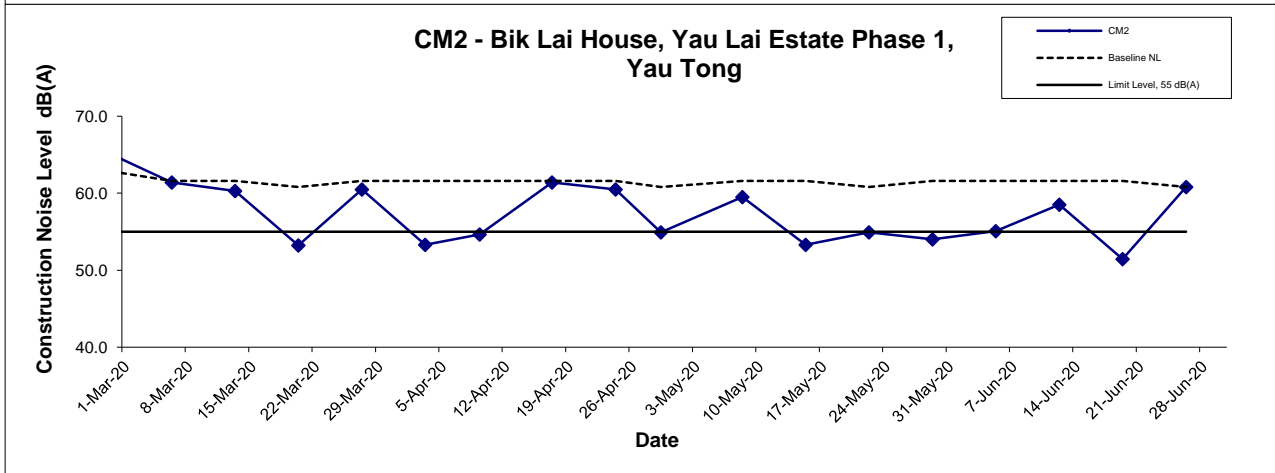
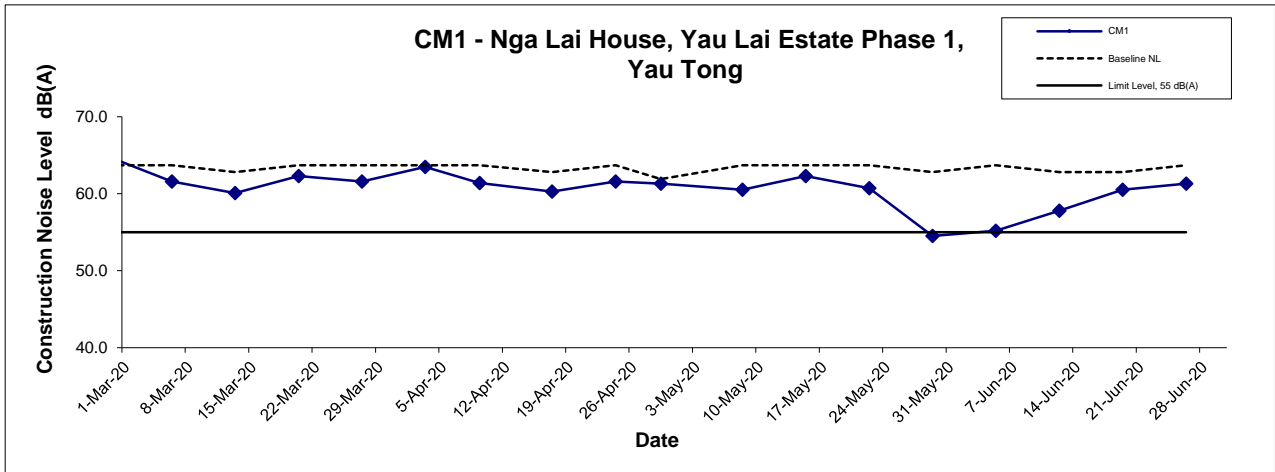

Title Agreement No. CE/59/2015 (EP) Environmental Team for Tseung Kwan O - Lam Tin Tunnel - Design and Construction Graphical Presentation of Restricted Noise Monitoring Results	Scale	N.T.S	Project No.	MA16034	CINOTECH
	Date	Jun 20	Appendix	G	

**APPENDIX I
MARINE WATER QUALITY
MONITORING RESULTS AND
GRAPHICAL PRESENTATIONS**

Agreement No. CE 59/2015(EP) Environmental Team for Tseung Kwan O - Lam Tin Tunnel Design and Construction
Water Quality Monitoring Results on 01 June 2020

(Mid-Ebb Tide)

Location	Weather Condition	Sea Condition**	Sampling Time	Depth (m)		Temperature (°C)		pH		Salinity ppt		DO Saturation (%)		Dissolved Oxygen (mg/L)			Turbidity(NTU)			Suspended Solids (mg/L)		
						Value	Average	Value	Average	Value	Average	Value	Average	Value	Average	DA*	Value	Average	DA*	Value	Average	DA*
C1	Cloudy	Moderate	10:14	Surface	1.1	25.5 25.1	25.3	8.6 8.6	8.6	34.3 34.6	34.4	96.0 96.4	96.2	6.6 6.6	6.6	6.6	2.9 2.9	2.9	3.0	6.1 6.1	6.1	6.3
				Middle	9.0	25.0 25.0	25.0	8.6 8.6	8.6	34.6 34.6	34.6	95.9 95.7	95.8	6.6 6.6	6.6	6.6	2.8 2.8	2.8		6.0 6.0	6.0	
				Bottom	17.1	25.0 25.0	25.0	8.6 8.6	8.6	34.8 34.7	34.7	97.2 96.4	96.8	6.7 6.7	6.7	6.7	3.2 3.3	3.2		6.9 6.9	6.9	
C2	Cloudy	Moderate	9:15	Surface	1.1	25.2 25.1	25.1	8.9 8.8	8.8	34.3 34.4	34.4	96.4 95.2	95.8	6.6 6.6	6.6	6.6	2.2 2.2	2.2	3.0	28.4 28.5	28.5	13.3
				Middle	16.1	24.9 24.9	24.9	8.9 8.8	8.9	34.6 34.6	34.6	93.2 93.8	93.5	6.5 6.5	6.5	6.5	2.5 2.6	2.5		4.5 4.5	4.5	
				Bottom	31.0	24.9 24.9	24.9	8.8 8.8	8.8	34.7 34.8	34.7	92.9 93.4	93.2	6.4 6.5	6.4	6.4	4.1 4.2	4.1		6.7 7.0	6.9	
G1	Cloudy	Moderate	9:47	Surface	1.1	25.3 25.1	25.2	8.8 8.8	8.8	34.6 34.6	34.6	99.6 99.1	99.4	6.9 6.8	6.8	6.8	3.0 3.0	3.0	2.9	4.4 4.5	4.5	6.1
				Middle	4.0	25.1 25.0	25.1	8.8 8.8	8.8	34.6 34.6	34.6	99.3 98.6	99.0	6.9 6.8	6.8	6.8	2.9 2.9	2.9		9.6 9.5	9.6	
				Bottom	7.0	25.1 25.0	25.0	8.8 8.8	8.8	34.6 34.6	34.6	98.7 98.2	98.5	6.8 6.8	6.8	6.8	2.9 2.9	2.9		4.2 4.2	4.2	
G2	Cloudy	Moderate	9:36	Surface	1.0	25.4 25.3	25.3	8.6 8.7	8.7	34.5 34.5	34.5	99.5 100.8	100.2	6.8 6.9	6.9	6.9	1.9 1.9	1.9	1.8	3.9 4.0	4.0	6.1
				Middle	5.1	25.1 25.1	25.1	8.6 8.7	8.7	34.5 34.5	34.5	99.8 100.6	100.2	6.9 6.9	6.9	6.9	1.7 1.8	1.7		5.0 4.9	5.0	
				Bottom	9.1	25.0 25.0	25.0	8.6 8.7	8.6	34.6 34.5	34.6	98.5 99.4	99.0	6.8 6.9	6.8	6.8	1.8 1.8	1.8		9.5 9.3	9.4	
G3	Cloudy	Moderate	9:51	Surface	1.0	25.7 25.0	25.3	8.7 8.7	8.7	34.0 34.5	34.3	100.4 98.2	99.3	6.9 6.8	6.8	6.8	2.4 2.3	2.3	2.4	5.3 5.2	5.3	5.8
				Middle	4.1	25.1 25.0	25.0	8.7 8.7	8.7	34.5 34.5	34.5	100.4 96.3	98.4	6.9 6.7	6.8	6.8	2.2 2.2	2.2		8.1 8.3	8.2	
				Bottom	7.1	24.9 24.9	24.9	8.7 8.7	8.7	34.6 34.5	34.5	91.1 93.0	92.1	6.3 6.4	6.4	6.4	2.7 2.7	2.7		4.0 3.9	4.0	
G4	Cloudy	Moderate	9:58	Surface	1.0	25.7 25.5	25.6	8.7 8.7	8.7	34.3 34.4	34.3	108.7 106.6	107.7	7.4 7.3	7.4	7.4	2.0 2.0	2.0	2.2	4.4 4.4	4.4	5.3
				Middle	4.0	25.1 25.3	25.2	8.7 8.7	8.7	34.5 34.4	34.5	101.4 100.6	101.0	7.0 6.9	7.0	7.0	2.1 2.1	2.1		9.2 9.0	9.1	
				Bottom	7.0	25.0 24.9	24.9	8.7 8.6	8.6	34.6 34.6	34.6	93.5 88.2	90.9	6.5 6.1	6.3	6.3	2.6 2.6	2.6		2.4 2.4	2.4	
M1	Cloudy	Moderate	9:42	Surface	1.0	25.3 25.4	25.3	8.9 8.9	8.9	34.4 34.4	34.4	97.5 97.6	97.6	6.7 6.7	6.7	6.7	2.3 2.3	2.3	2.3	5.8 5.9	5.9	4.6
				Middle	3.1	25.2 25.3	25.2	8.9 8.9	8.9	34.4 34.4	34.4	97.2 97.4	97.3	6.7 6.7	6.7	6.7	2.3 2.4	2.4		4.5 4.4	4.5	
				Bottom	5.1	25.1 25.0	25.1	8.9 8.9	8.9	34.5 34.5	34.5	96.5 95.6	96.1	6.7 6.6	6.6	6.6	2.3 2.3	2.3		3.4 3.4	3.4	
M2	Cloudy	Moderate	9:30	Surface	1.1	25.1 25.0	25.0	8.7 8.7	8.7	34.6 34.7	34.6	96.8 96.0	96.4	6.7 6.6	6.7	6.7	1.3 1.3	1.3	1.3	2.8 2.7	2.8	4.2
				Middle	6.1	25.0 25.0	25.0	8.7 8.7	8.7	34.7 34.7	34.7	96.3 96.4	96.4	6.7 6.7	6.7	6.7	1.3 1.2	1.2		4.2 4.2	4.2	
				Bottom	11.0	24.9 24.9	24.9	8.7 8.7	8.7	34.7 34.7	34.7	95.6 95.4	95.5	6.6 6.6	6.6	6.6	1.4 1.4	1.4		5.6 5.8	5.7	
M3	Cloudy	Moderate	9:54	Surface	1.1	25.9 25.0	25.5	8.7 8.6	8.7	33.8 34.5	34.1	100.6 98.7	99.7	6.9 6.8	6.8	6.8	1.8 1.9	1.9	1.9	4.2 4.4	4.3	4.6
				Middle	4.0	25.4 25.1	25.3	8.7 8.6	8.7	34.2 34.4	34.3	100.3 99.6	100.0	6.9 6.9	6.9	6.9	2.1 2.1	2.1		4.5 4.7	4.6	
				Bottom	7.1	25.0 25.0	25.0	8.7 8.6	8.6	34.5 34.5	34.5	92.0 92.8	92.4	6.4 6.4	6.4	6.4	1.7 1.7	1.7		4.9 5.0	5.0	
M4	Cloudy	Moderate	9:23	Surface	1.0	25.0 25.0	25.0	8.8 8.7	8.8	34.6 34.6	34.6	95.3 94.9	95.1	6.6 6.6	6.6	6.6	2.4 2.4	2.4	2.4	10.7 10.9	10.8	6.1
				Middle	5.1	24.9 24.9	24.9	8.8 8.7	8.7	34.6 34.7	34.6	94.9 94.5	94.7	6.6 6.5	6.6	6.6	2.5 2.5	2.5		4.0 4.0	4.0	
				Bottom	9.0	24.9 24.9	24.9	8.8 8.7	8.7	34.7 34.7	34.7	94.3 94.2	94.3	6.5 6.5	6.5	6.5	2.3 2.3	2.3		3.6 3.5	3.6	
M5	Cloudy	Moderate	10:11	Surface	1.1	25.4 25.1	25.2	8.6 8.6	8.6	34.5 34.5	34.5	99.8 98.3	99.1	6.9 6.8	6.8	6.8	2.3 2.2	2.3	2.7	3.0 3.1	3.1	3.2
				Middle	6.1	25.2 25.1	25.1	8.6 8.6	8.6	34.5 34.5	34.5	98.8 98.0	98.4	6.8 6.8	6.8	6.8	2.5 2.5	2.5		2.3 2.4	2.4	
				Bottom	11.1	24.9 24.9	24.9	8.6 8.6	8.6	34.6 34.6	34.6	92.5 94.1	93.3	6.4 6.5	6.5	6.5	3.2 3.2	3.2		4.2 4.3	4.3	
M6	Cloudy	Moderate	10:04	Surface	-	-	-	-	-	-	-	-	-	-	-	-	-	2.6	-	-	4.2	
				Middle	2.1	25.6 25.2	25.4	8.6 8.6	8.6	34.4 34.5	34.4	102.0 102.7	102.4	7.0 7.1	7.0	7.0	2.7 2.6		2.6	4.1 4.2		4.2
				Bottom	-	-	-	-	-	-	-	-	-	-	-	-	-		-	-		-

Remarks: *DA: Depth-Averaged
**Calm: Small or no wave; Moderate: Between calm and rough; Rough : White capped or rougher.

Appendix I - Action and Limit Levels for Marine Water Quality on 1 June 2020 (Mid-Ebb Tide)

<u>Parameter (unit)</u>	<u>Depth</u>	<u>Action Level</u>	<u>Limit Level</u>
DO in mg/L (See Note 1 and 4)	<u>Stations G1-G4, M1-M5</u>		
	Depth Average	<u>4.9 mg/L</u>	<u>4.6 mg/L</u>
	Bottom	<u>4.2 mg/L</u>	<u>3.6 mg/L</u>
	<u>Station M6</u>		
	Intake Level	<u>5.0 mg/L</u>	<u>4.7 mg/L</u>
Turbidity in NTU (See Note 2 and 4)	<u>Stations G1-G4, M1-M5</u>		
	Bottom	<u>19.3 NTU</u>	<u>22.2 NTU</u>
		or 120% of upstream control station's Turbidity at the same tide of the same day <u>C2: 5.0 NTU</u>	or 130% of upstream control station's Turbidity at the same tide of the same day <u>C2: 5.4 NTU</u>
	<u>Station M6</u>		
	Intake Level	<u>19.0 NTU</u>	<u>19.4 NTU</u>
SS in mg/L (See Note 2 and 4)	<u>Stations G1-G4</u>		
	Surface	<u>6.0 mg/L</u>	<u>6.9 mg/L</u>
		or 120% of upstream control station's SS at the same tide of the same day <u>C2: 34.1 mg/L</u>	or 130% of upstream control station's SS at the same tide of the same day <u>C2: 37.0 mg/L</u>
	<u>Stations M1-M5</u>		
	Surface	<u>6.2 mg/L</u>	<u>7.4 mg/L</u>
		or 120% of upstream control station's SS at the same tide of the same day <u>C2: 34.1 mg/L</u>	or 130% of upstream control station's SS at the same tide of the same day <u>C2: 37.0 mg/L</u>
	<u>Stations G1-G4, M1-M5</u>		
	Bottom	<u>6.9 mg/L</u>	<u>7.9 mg/L</u>
		or 120% of upstream control station's SS at the same tide of the same day <u>C2: 8.2 mg/L</u>	or 130% of upstream control station's SS at the same tide of the same day <u>C2: 8.9 mg/L</u>
	<u>Station M6</u>		
Intake Level	<u>8.3 mg/L</u>	<u>8.6 mg/L</u>	

Notes:

1. For DO, non-compliance of the water quality limits occurs when monitoring result is lower than the limits.
2. For turbidity, SS, non-compliance of the water quality limits occurs when monitoring result is higher than the limits.
3. All the figures given in the table are used for reference only and EPD may amend the figures whenever it is considered as necessary.
4. Action and limit values are derived based on baseline water quality monitoring results to show the actual baseline water quality condition.

Agreement No. CE 59/2015(EP) Environmental Team for Tseung Kwan O - Lam Tin Tunnel Design and Construction
 Water Quality Monitoring Results on 01 June 2020

(Mid-Flood Tide)

Location	Weather Condition	Sea Condition**	Sampling Time	Depth (m)		Temperature (°C)		pH		Salinity ppt		DO Saturation (%)		Dissolved Oxygen (mg/L)			Turbidity(NTU)			Suspended Solids (mg/L)		
						Value	Average	Value	Average	Value	Average	Value	Average	Value	Average	DA*	Value	Average	DA*	Value	Average	DA*
C1	Cloudy	Moderate	14:32	Surface	1.1	25.3 25.3	25.3	8.3 8.3	8.3	33.8 33.8	33.8	92.5 92.5	92.5	6.4 6.4	6.4	6.4	3.0 3.0	3.0	2.7	4.5 4.6	4.6	4.0
				Middle	9.1	25.3 25.3	25.3	8.3 8.3	8.3	33.8 33.8	33.8	92.6 92.6	92.6	6.4 6.4	6.4		2.9 2.9	2.9		2.9 2.9		
				Bottom	17.0	25.3 25.4	25.3	8.3 8.3	8.3	33.9 33.9	33.9	93.5 93.5	93.5	6.4 6.4	6.4		2.3 2.3	2.3		4.4 4.4		
C2	Cloudy	Moderate	13:19	Surface	1.1	25.3 25.3	25.3	8.3 8.3	8.3	33.7 33.7	33.7	90.4 90.4	90.4	6.2 6.2	6.2	6.2	2.3 2.3	2.3	3.0	3.0 3.1	3.1	3.7
				Middle	16.0	25.3 25.3	25.3	8.3 8.3	8.3	33.7 33.7	33.7	89.8 89.8	89.8	6.2 6.2	6.2		2.4 2.4	2.4		3.5 3.4	3.5	
				Bottom	31.0	25.3 25.3	25.3	8.3 8.3	8.3	33.7 33.7	33.7	89.7 89.7	89.7	6.2 6.2	6.2		4.2 4.2	4.2		4.7 4.7		
G1	Cloudy	Moderate	13:53	Surface	1.1	25.3 25.3	25.3	8.4 8.4	8.4	33.6 33.6	33.6	91.2 91.2	91.2	6.3 6.3	6.3	6.3	3.0 3.1	3.0	3.0	5.4 5.3	5.4	2.8
				Middle	4.1	25.3 25.3	25.3	8.4 8.4	8.4	33.7 33.7	33.7	90.7 90.7	90.7	6.3 6.3	6.3		3.0 3.0	3.0		1.3 1.3		
				Bottom	7.0	25.3 25.3	25.3	8.4 8.4	8.4	33.7 33.7	33.7	90.8 90.8	90.8	6.3 6.3	6.3		2.9 2.9	2.9		1.8 1.8		
G2	Cloudy	Moderate	13:38	Surface	1.0	25.2 25.2	25.2	8.3 8.3	8.3	33.7 33.7	33.7	93.1 93.0	93.1	6.4 6.4	6.4	6.4	2.0 2.0	2.0	1.9	3.8 3.9	3.9	2.6
				Middle	5.0	25.2 25.2	25.2	8.3 8.3	8.3	33.7 33.7	33.7	92.2 92.2	92.2	6.4 6.4	6.4		1.8 1.8	1.8		2.4 2.3	2.4	
				Bottom	9.0	25.3 25.3	25.3	8.3 8.3	8.3	33.8 33.8	33.8	92.9 92.9	92.9	6.4 6.4	6.4		1.8 1.8	1.8		1.6 1.6		
G3	Cloudy	Moderate	13:58	Surface	1.1	25.2 25.2	25.2	8.4 8.4	8.4	32.9 32.9	32.9	87.0 87.0	87.0	6.0 6.0	6.0	6.1	2.4 2.4	2.4	2.8	3.4 3.3	3.4	3.8
				Middle	4.1	25.3 25.3	25.3	8.4 8.4	8.4	33.6 33.6	33.6	88.6 88.5	88.6	6.1 6.1	6.1		3.3 3.3	3.3		6.0 6.2	6.1	
				Bottom	7.1	25.3 25.3	25.3	8.4 8.4	8.4	33.6 33.6	33.6	89.2 89.2	89.2	6.2 6.2	6.2		2.8 2.8	2.8		1.9 1.9		
G4	Cloudy	Moderate	14:11	Surface	1.1	25.3 25.3	25.3	8.3 8.3	8.3	33.6 33.6	33.6	88.1 88.1	88.1	6.1 6.1	6.1	6.1	2.1 2.1	2.1	2.3	2.8 2.8	2.8	3.9
				Middle	4.1	25.3 25.3	25.3	8.3 8.3	8.3	33.6 33.6	33.6	87.8 87.8	87.8	6.1 6.1	6.1		2.2 2.2	2.2		3.7 3.7	3.7	
				Bottom	7.0	25.4 25.4	25.4	8.3 8.3	8.3	34.0 34.0	34.0	92.1 92.1	92.1	6.3 6.3	6.3		2.7 2.7	2.7		5.0 5.1	5.1	
M1	Cloudy	Moderate	13:44	Surface	1.1	25.3 25.3	25.3	8.3 8.3	8.3	33.7 33.7	33.7	90.9 89.9	90.4	6.3 6.2	6.2	6.2	2.6 2.6	2.6	2.5	3.7 3.6	3.7	3.2
				Middle	3.0	25.3 25.3	25.3	8.3 8.3	8.3	33.7 33.7	33.7	90.7 89.8	90.3	6.3 6.2	6.2		2.4 2.4	2.4		2.6 2.7	2.7	
				Bottom	5.0	25.3 25.3	25.3	8.3 8.3	8.3	33.8 33.7	33.7	90.7 89.9	90.3	6.3 6.2	6.2		2.4 2.4	2.4		3.2 3.1	3.2	
M2	Cloudy	Moderate	13:31	Surface	1.0	25.2 25.2	25.2	8.3 8.3	8.3	33.8 33.8	33.8	95.3 95.2	95.3	6.6 6.6	6.6	6.5	1.4 1.4	1.4	1.4	2.1 2.1	2.1	4.8
				Middle	6.0	25.3 25.3	25.3	8.3 8.3	8.3	33.9 33.9	33.9	93.9 93.9	93.9	6.5 6.5	6.5		1.3 1.3	1.3		2.9 3.0	3.0	
				Bottom	11.1	25.3 25.3	25.3	8.3 8.3	8.3	33.9 33.9	33.9	93.3 93.4	93.4	6.4 6.4	6.4		1.4 1.5	1.4		9.3 9.2	9.3	
M3	Cloudy	Moderate	14:04	Surface	1.1	25.3 25.3	25.3	8.3 8.3	8.3	33.4 33.4	33.4	88.5 88.5	88.5	6.1 6.1	6.1	6.1	1.9 1.9	1.9	2.0	4.5 4.4	4.5	4.1
				Middle	4.1	25.3 25.3	25.3	8.3 8.3	8.3	33.4 33.4	33.4	87.1 87.1	87.1	6.0 6.0	6.0		2.2 2.2	2.2		6.1 6.3	6.2	
				Bottom	7.1	25.3 25.3	25.3	8.4 8.4	8.4	33.6 33.6	33.6	88.8 88.9	88.9	6.1 6.1	6.1		1.8 1.7	1.8		1.7 1.8		
M4	Cloudy	Moderate	13:25	Surface	1.1	25.3 25.3	25.3	8.3 8.3	8.3	33.8 33.8	33.8	91.9 91.9	91.9	6.3 6.3	6.3	6.3	2.5 2.5	2.5	2.5	2.1 2.2	2.2	2.6
				Middle	5.1	25.3 25.3	25.3	8.3 8.3	8.3	33.8 33.8	33.8	92.2 92.2	92.2	6.4 6.4	6.4		2.5 2.6	2.5		2.7 2.7	2.7	
				Bottom	9.1	25.4 25.4	25.4	8.3 8.3	8.3	33.9 33.9	33.9	92.0 92.0	92.0	6.3 6.3	6.3		2.4 2.4	2.4		3.0 3.1	3.1	
M5	Cloudy	Moderate	14:25	Surface	1.1	25.3 25.3	25.3	8.3 8.3	8.3	33.8 33.8	33.8	92.9 92.8	92.9	6.4 6.4	6.4	6.4	2.3 2.3	2.3	2.7	1.9 1.9	1.9	2.9
				Middle	6.1	25.4 25.4	25.4	8.3 8.3	8.3	33.9 33.9	33.9	93.1 93.1	93.1	6.4 6.4	6.4		2.6 2.6	2.6		2.3 2.4	2.4	
				Bottom	11.1	25.4 25.4	25.4	8.3 8.3	8.3	34.0 34.0	34.0	93.5 93.5	93.5	6.4 6.4	6.4		3.2 3.3	3.3		4.6 4.5	4.6	
M6	Cloudy	Moderate	14:19	Surface	-	-	-	-	-	-	-	-	-	-	6.2	-	-	2.7	-	-	7.1	
				Middle	2.0	25.4 25.4	25.4	8.3 8.3	8.3	33.7 33.7	33.7	89.9 89.9	89.9	6.2 6.2		6.2	8.0 8.0		8.0	7.0 7.1		7.1
				Bottom	-	-	-	-	-	-	-	-	-	-		-	-		-	-		-

Remarks: *DA: Depth-Averaged
 **Calm: Small or no wave; Moderate: Between calm and rough; Rough : White capped or rougher.

Appendix I - Action and Limit Levels for Marine Water Quality on 1 June 2020 (Mid-Flood Tide)

<u>Parameter (unit)</u>	<u>Depth</u>	<u>Action Level</u>	<u>Limit Level</u>
DO in mg/L (See Note 1 and 4)	<u>Stations G1-G4, M1-M5</u>		
	Depth Average	<u>4.9 mg/L</u>	<u>4.6 mg/L</u>
	Bottom	<u>4.2 mg/L</u>	<u>3.6 mg/L</u>
	<u>Station M6</u>		
	Intake Level	<u>5.0 mg/L</u>	<u>4.7 mg/L</u>
Turbidity in NTU (See Note 2 and 4)	<u>Stations G1-G4, M1-M5</u>		
	Bottom	<u>19.3 NTU</u>	<u>22.2 NTU</u>
		or 120% of upstream control station's Turbidity at the same tide of the same day <u>CI: 2.7 NTU</u>	or 130% of upstream control station's Turbidity at the same tide of the same day <u>CI: 3.0 NTU</u>
	<u>Station M6</u>		
	Intake Level	<u>19.0 NTU</u>	<u>19.4 NTU</u>
SS in mg/L (See Note 2 and 4)	<u>Stations G1-G4</u>		
	Surface	<u>6.0 mg/L</u>	<u>6.9 mg/L</u>
		or 120% of upstream control station's SS at the same tide of the same day <u>CI: 5.5 mg/L</u>	or 130% of upstream control station's SS at the same tide of the same day <u>CI: 5.9 mg/L</u>
	<u>Stations M1-M5</u>		
	Surface	<u>6.2 mg/L</u>	<u>7.4 mg/L</u>
		or 120% of upstream control station's SS at the same tide of the same day <u>CI: 5.5 mg/L</u>	or 130% of upstream control station's SS at the same tide of the same day <u>CI: 5.9 mg/L</u>
	<u>Stations G1-G4, M1-M5</u>		
	Bottom	<u>6.9 mg/L</u>	<u>7.9 mg/L</u>
		or 120% of upstream control station's SS at the same tide of the same day <u>CI: 5.3 mg/L</u>	or 130% of upstream control station's SS at the same tide of the same day <u>CI: 5.7 mg/L</u>
	<u>Station M6</u>		
Intake Level	<u>8.3 mg/L</u>	<u>8.6 mg/L</u>	

Notes:

1. For DO, non-compliance of the water quality limits occurs when monitoring result is lower than the limits.
2. For turbidity, SS, non-compliance of the water quality limits occurs when monitoring result is higher than the limits.
3. All the figures given in the table are used for reference only and EPD may amend the figures whenever it is considered as necessary.
4. Action and limit values are derived based on baseline water quality monitoring results to show the actual baseline water quality condition.

Agreement No. CE 59/2015(EP) Environmental Team for Tseung Kwan O - Lam Tin Tunnel Design and Construction
 Water Quality Monitoring Results on 03 June 2020

(Mid-Ebb Tide)

Location	Weather Condition	Sea Condition**	Sampling Time	Depth (m)		Temperature (°C)		pH		Salinity ppt		DO Saturation (%)		Dissolved Oxygen (mg/L)			Turbidity(NTU)			Suspended Solids (mg/L)		
						Value	Average	Value	Average	Value	Average	Value	Average	Value	Average	DA*	Value	Average	DA*	Value	Average	DA*
C1	Fine	Moderate	11:38	Surface	1.0	26.4 26.3	26.4	8.2 8.2	8.2	31.3 31.5	31.4	78.7 78.1	78.4	5.3 5.3	5.3	5.2	2.0 1.9	2.0	1.9	3.8 3.9	3.9	3.6
				Middle	9.1	25.9 25.8	25.8	8.2 8.2	8.2	32.4 32.7	32.5	75.1 74.2	74.7	5.1 5.0	5.1		1.8 1.9	1.8		3.1 3.0	3.1	
				Bottom	17.2	25.7 25.6	25.6	8.2 8.2	8.2	32.9 32.9	32.9	72.9 72.7	72.8	4.9 4.9	4.9		1.8 1.8	1.8		3.8 3.9	3.9	
C2	Fine	Moderate	10:51	Surface	1.0	26.7 26.7	26.7	8.2 8.2	8.2	30.8 30.8	30.8	79.3 79.4	79.4	5.3 5.4	5.4	5.1	1.3 1.4	1.3	2.1	10.1 9.9	10.0	5.9
				Middle	16.0	25.8 25.8	25.8	8.2 8.2	8.2	32.6 32.7	32.6	72.0 71.5	71.8	4.9 4.8	4.9		2.3 2.4	2.4		4.5 4.6	4.6	
				Bottom	31.1	25.8 25.8	25.8	8.2 8.2	8.2	32.7 32.7	32.7	70.4 70.6	70.5	4.8 4.8	4.8		2.5 2.5	2.5		3.2 3.0	3.1	
G1	Fine	Moderate	11:14	Surface	1.0	26.8 26.8	26.8	8.2 8.2	8.2	31.8 31.7	31.8	87.3 87.6	87.5	5.9 5.9	5.9	5.7	0.8 0.7	0.8	1.0	3.2 3.3	3.3	4.6
				Middle	4.1	26.5 26.5	26.5	8.2 8.2	8.2	32.1 32.2	32.1	83.2 83.3	83.3	5.6 5.6	5.6		0.7 0.7	0.7		4.9 5.0	5.0	
				Bottom	7.0	25.7 25.8	25.8	8.2 8.2	8.2	33.2 33.1	33.1	74.2 74.2	74.2	5.0 5.0	5.0		1.5 1.4	1.4		5.5 5.5	5.5	
G2	Fine	Moderate	11:04	Surface	1.0	26.7 26.7	26.7	8.2 8.2	8.2	32.1 32.1	32.1	87.6 87.4	87.5	5.9 5.9	5.9	5.8	0.8 0.7	0.7	0.9	4.7 4.7	4.7	3.9
				Middle	5.1	26.7 26.7	26.7	8.2 8.2	8.2	32.2 32.2	32.2	86.6 86.3	86.5	5.8 5.8	5.8		0.7 0.7	0.7		2.4 2.3	2.4	
				Bottom	9.0	26.2 26.1	26.2	8.2 8.2	8.2	32.8 33.0	32.9	76.6 76.2	76.4	5.1 5.1	5.1		1.2 1.3	1.2		4.5 4.7	4.6	
G3	Fine	Moderate	11:18	Surface	1.1	26.7 26.7	26.7	8.2 8.2	8.2	31.4 31.6	31.5	86.7 86.8	86.8	5.8 5.8	5.8	5.6	0.9 0.9	0.9	1.3	5.9 5.6	5.8	4.8
				Middle	4.0	26.6 26.5	26.5	8.2 8.2	8.2	32.0 32.3	32.1	81.0 79.8	80.4	5.4 5.4	5.4		0.9 0.9	0.9		4.6 4.3	4.5	
				Bottom	7.1	25.8 25.6	25.7	8.2 8.2	8.2	33.2 33.4	33.3	71.2 70.7	71.0	4.8 4.8	4.8		2.3 2.2	2.2		4.0 4.2	4.1	
G4	Fine	Moderate	11:24	Surface	1.1	27.0 27.0	27.0	8.2 8.2	8.2	30.9 30.9	30.9	91.7 91.3	91.5	6.1 6.1	6.1	5.8	0.8 0.8	0.8	1.8	7.8 7.6	7.7	5.6
				Middle	4.0	26.3 26.4	26.4	8.2 8.2	8.2	32.4 32.4	32.4	80.9 81.1	81.0	5.4 5.4	5.4		1.0 1.0	1.0		4.3 4.3	4.3	
				Bottom	7.0	25.8 25.8	25.8	8.2 8.2	8.2	33.2 33.3	33.3	68.2 67.5	67.9	4.6 4.6	4.6		3.8 3.5	3.6		4.6 4.9	4.8	
M1	Fine	Moderate	11:08	Surface	1.1	26.7 26.7	26.7	8.2 8.2	8.2	32.2 32.2	32.2	85.4 84.7	85.1	5.7 5.7	5.7	5.6	0.7 0.7	0.7	1.3	6.3 6.0	6.2	5.7
				Middle	3.1	26.6 26.6	26.6	8.2 8.2	8.2	32.2 32.3	32.2	82.5 81.3	81.9	5.5 5.5	5.5		1.1 1.3	1.2		5.1 5.1	5.1	
				Bottom	5.1	26.5 26.5	26.5	8.2 8.2	8.2	32.4 32.4	32.4	78.4 77.5	78.0	5.3 5.2	5.2		2.1 2.2	2.1		5.5 5.9	5.7	
M2	Fine	Moderate	11:00	Surface	1.0	26.6 26.6	26.6	8.2 8.2	8.2	32.1 32.1	32.1	86.9 86.7	86.8	5.8 5.8	5.8	5.7	0.8 0.8	0.8	0.9	6.6 6.1	6.4	8.1
				Middle	5.5	26.6 26.6	26.6	8.2 8.2	8.2	32.2 32.2	32.2	83.4 83.6	83.5	5.6 5.6	5.6		0.8 0.8	0.8		5.7 5.9	5.8	
				Bottom	10.0	26.2 26.1	26.1	8.2 8.2	8.2	32.8 33.0	32.9	76.0 75.3	75.7	5.1 5.1	5.1		1.1 1.3	1.2		12.0 12.1	12.1	
M3	Fine	Moderate	11:21	Surface	1.1	26.7 26.7	26.7	8.2 8.2	8.2	31.3 31.3	31.3	86.0 85.8	85.9	5.8 5.8	5.8	5.5	0.8 0.8	0.8	1.1	13.6 13.9	13.8	9.2
				Middle	4.0	26.4 26.4	26.4	8.2 8.2	8.2	32.4 32.3	32.3	78.5 78.9	78.7	5.3 5.3	5.3		1.0 0.9	1.0		6.4 6.3	6.4	
				Bottom	7.0	26.2 26.0	26.1	8.2 8.2	8.2	32.6 33.0	32.8	71.8 70.2	71.0	4.8 4.7	4.8		1.7 1.7	1.7		7.4 7.8	7.6	
M4	Fine	Moderate	10:55	Surface	1.1	26.5 26.5	26.5	8.2 8.2	8.2	32.2 32.2	32.2	84.7 84.5	84.6	5.7 5.7	5.7	5.5	0.9 0.9	0.9	1.1	4.7 4.7	4.7	5.1
				Middle	5.0	26.3 26.3	26.3	8.2 8.2	8.2	32.6 32.6	32.6	80.2 79.8	80.0	5.4 5.4	5.4		1.0 0.9	0.9		5.1 4.8	5.0	
				Bottom	9.0	25.8 25.6	25.7	8.2 8.2	8.2	33.3 33.5	33.4	72.8 72.3	72.6	4.9 4.9	4.9		1.5 1.6	1.5		5.6 5.4	5.5	
M5	Fine	Moderate	11:33	Surface	1.1	26.2 26.2	26.2	8.2 8.2	8.2	32.4 32.4	32.4	83.4 82.2	82.8	5.6 5.5	5.6	5.5	1.3 1.3	1.3	1.4	3.3 3.1	3.2	4.0
				Middle	6.1	26.1 26.1	26.1	8.2 8.2	8.2	32.4 32.3	32.3	79.9 79.5	79.7	5.4 5.4	5.4		1.4 1.4	1.4		5.5 5.1	5.3	
				Bottom	11.1	26.1 26.1	26.1	8.2 8.2	8.2	32.4 32.4	32.4	78.6 78.4	78.5	5.3 5.3	5.3		1.5 1.5	1.5		3.4 3.3	3.4	
M6	Fine	Moderate	11:29	Surface	-	-	-	-	-	-	-	-	-	-	5.3	-	-	0.9	-	-	7.9	
				Middle	2.3	26.4 26.3	26.3	8.2 8.2	8.2	32.2 32.4	32.3	79.2 77.1	78.2	5.3 5.2		5.3	1.0 0.9		0.9	8.1 7.6		7.9
				Bottom	-	-	-	-	-	-	-	-	-	-		-	-		-	-		-

Remarks: *DA: Depth-Averaged
 **Calm: Small or no wave; Moderate: Between calm and rough; Rough : White capped or rougher.

Appendix I - Action and Limit Levels for Marine Water Quality on 3 June 2020 (Mid-Ebb Tide)

<u>Parameter (unit)</u>	<u>Depth</u>	<u>Action Level</u>	<u>Limit Level</u>
DO in mg/L (See Note 1 and 4)	<u>Stations G1-G4, M1-M5</u>		
	Depth Average	<u>4.9 mg/L</u>	<u>4.6 mg/L</u>
	Bottom	<u>4.2 mg/L</u>	<u>3.6 mg/L</u>
	<u>Station M6</u>		
	Intake Level	<u>5.0 mg/L</u>	<u>4.7 mg/L</u>
Turbidity in NTU (See Note 2 and 4)	<u>Stations G1-G4, M1-M5</u>		
	Bottom	<u>19.3 NTU</u>	<u>22.2 NTU</u>
		or 120% of upstream control station's Turbidity at the same tide of the same day <u>C2: 3.0 NTU</u>	or 130% of upstream control station's Turbidity at the same tide of the same day <u>C2: 3.3 NTU</u>
	<u>Station M6</u>		
	Intake Level	<u>19.0 NTU</u>	<u>19.4 NTU</u>
SS in mg/L (See Note 2 and 4)	<u>Stations G1-G4</u>		
	Surface	<u>6.0 mg/L</u>	<u>6.9 mg/L</u>
		or 120% of upstream control station's SS at the same tide of the same day <u>C2: 12.0 mg/L</u>	or 130% of upstream control station's SS at the same tide of the same day <u>C2: 13.0 mg/L</u>
	<u>Stations M1-M5</u>		
	Surface	<u>6.2 mg/L</u>	<u>7.4 mg/L</u>
		or 120% of upstream control station's SS at the same tide of the same day <u>C2: 12.0 mg/L</u>	or 130% of upstream control station's SS at the same tide of the same day <u>C2: 13.0 mg/L</u>
	<u>Stations G1-G4, M1-M5</u>		
	Bottom	<u>6.9 mg/L</u>	<u>7.9 mg/L</u>
		or 120% of upstream control station's SS at the same tide of the same day <u>C2: 3.7 mg/L</u>	or 130% of upstream control station's SS at the same tide of the same day <u>C2: 4.0 mg/L</u>
	<u>Station M6</u>		
Intake Level	<u>8.3 mg/L</u>	<u>8.6 mg/L</u>	

Notes:

1. For DO, non-compliance of the water quality limits occurs when monitoring result is lower than the limits.
2. For turbidity, SS, non-compliance of the water quality limits occurs when monitoring result is higher than the limits.
3. All the figures given in the table are used for reference only and EPD may amend the figures whenever it is considered as necessary.
4. Action and limit values are derived based on baseline water quality monitoring results to show the actual baseline water quality condition.

Agreement No. CE 59/2015(EP) Environmental Team for Tseung Kwan O - Lam Tin Tunnel Design and Construction
 Water Quality Monitoring Results on 03 June 2020

(Mid-Flood Tide)

Location	Weather Condition	Sea Condition**	Sampling Time	Depth (m)		Temperature (°C)		pH		Salinity ppt		DO Saturation (%)		Dissolved Oxygen (mg/L)			Turbidity(NTU)			Suspended Solids (mg/L)			
						Value	Average	Value	Average	Value	Average	Value	Average	Value	Average	DA*	Value	Average	DA*	Value	Average	DA*	
C1	Fine	Moderate	17:35	Surface	1.0	26.0 26.0	26.0	8.2 8.2	8.2	32.3 32.1	32.2	73.8 74.1	74.0	5.0 5.0	5.0	5.0	5.0	1.8 1.8	1.8	2.1	7.7 7.8	7.8	5.7
				Middle	9.1	25.7 25.8	25.7	8.2 8.2	8.2	32.8 32.7	32.7	72.8 72.9	72.9	4.9 4.9	4.9	4.9	4.9	2.9 2.8	2.8		3.9 4.2	4.1	
				Bottom	17.1	25.7 25.7	25.7	8.2 8.2	8.2	32.9 32.8	32.8	72.7 72.6	72.7	4.9 4.9	4.9	4.9	4.9	1.9 1.8	1.8		5.2 5.5	5.4	
C2	Fine	Moderate	16:49	Surface	1.2	26.3 26.4	26.4	8.2 8.2	8.2	31.6 31.3	31.4	76.0 76.4	76.2	5.1 5.2	5.2	5.2	1.7 1.6	1.6	2.2	6.3 6.2	6.3	4.8	
				Middle	16.0	25.8 25.9	25.8	8.2 8.2	8.2	32.6 32.5	32.6	70.9 71.1	71.0	4.8 4.8	4.8	4.8	2.4 2.4	2.4		4.1 3.9	4.0		
				Bottom	30.9	25.8 25.8	25.8	8.2 8.2	8.2	32.6 32.7	32.6	70.9 70.9	70.9	4.8 4.8	4.8	4.8	2.5 2.4	2.4		4.3 4.2	4.3		
G1	Fine	Moderate	17:12	Surface	1.0	26.7 26.7	26.7	8.2 8.2	8.2	31.9 31.9	31.9	84.9 85.8	85.4	5.7 5.7	5.7	5.7	0.8 0.7	0.8	1.2	3.3 3.3	3.3	4.4	
				Middle	4.0	26.2 26.4	26.3	8.2 8.2	8.2	32.6 32.3	32.4	79.7 80.5	80.1	5.4 5.4	5.4	5.4	1.2 1.2	1.2		3.2 3.2	3.2		
				Bottom	7.1	25.8 25.7	25.8	8.2 8.2	8.2	33.1 33.3	33.2	73.9 72.9	73.4	5.0 4.9	5.0	5.0	1.5 1.8	1.7		6.8 6.7	6.8		
G2	Fine	Moderate	17:01	Surface	1.0	26.7 26.7	26.7	8.2 8.2	8.2	32.1 32.1	32.1	86.1 86.5	86.3	5.8 5.8	5.8	5.8	0.7 0.7	0.7	0.9	3.3 3.5	3.4	2.9	
				Middle	5.1	26.6 26.7	26.6	8.2 8.2	8.2	32.3 32.2	32.2	83.5 84.1	83.8	5.6 5.6	5.6	5.6	0.7 0.7	0.7		2.9 2.9	2.9		
				Bottom	9.0	26.1 26.2	26.1	8.2 8.2	8.2	32.9 32.8	32.8	75.3 75.3	75.3	5.1 5.1	5.1	5.1	1.2 1.2	1.2		2.4 2.4	2.4		
G3	Fine	Moderate	17:15	Surface	1.0	26.7 26.7	26.7	8.2 8.2	8.2	31.5 31.4	31.4	83.6 84.0	83.8	5.6 5.6	5.6	5.6	0.8 0.9	0.9	1.5	3.2 3.2	3.2	4.4	
				Middle	4.1	26.0 26.1	26.1	8.2 8.2	8.2	32.9 32.6	32.7	71.9 73.2	72.6	4.9 4.9	4.9	4.9	1.6 1.4	1.5		4.8 4.7	4.8		
				Bottom	7.0	25.6 25.7	25.7	8.2 8.2	8.2	33.4 33.4	33.4	69.4 69.4	69.4	4.7 4.7	4.7	4.7	2.2 2.2	2.2		5.1 5.2	5.2		
G4	Fine	Moderate	17:22	Surface	1.1	27.1 27.0	27.1	8.2 8.2	8.2	31.0 31.0	31.0	88.8 89.1	89.0	5.9 6.0	6.0	6.0	1.2 1.1	1.1	1.9	2.9 3.0	3.0	4.3	
				Middle	4.0	26.5 26.5	26.5	8.2 8.2	8.2	32.2 32.2	32.2	80.3 80.9	80.6	5.4 5.4	5.4	5.4	1.0 1.0	1.0		7.1 7.1	7.1		
				Bottom	7.0	25.7 25.8	25.8	8.2 8.2	8.2	33.4 33.3	33.3	67.3 67.9	67.6	4.5 4.6	4.6	4.6	3.9 3.4	3.6		2.9 2.8	2.9		
M1	Fine	Moderate	17:06	Surface	1.2	26.6 26.6	26.6	8.2 8.2	8.2	32.2 32.2	32.2	80.9 81.4	81.2	5.4 5.5	5.4	5.4	0.8 0.8	0.8	1.5	6.8 7.1	7.0	6.4	
				Middle	3.0	26.6 26.6	26.6	8.2 8.2	8.2	32.3 32.2	32.2	78.2 79.2	78.7	5.2 5.3	5.3	5.3	1.3 1.3	1.3		7.4 6.9	7.2		
				Bottom	5.0	26.5 26.5	26.5	8.2 8.2	8.2	32.4 32.4	32.4	76.8 76.5	76.7	5.1 5.1	5.1	5.1	2.3 2.2	2.3		5.1 5.0	5.1		
M2	Fine	Moderate	16:58	Surface	1.0	26.6 26.7	26.6	8.2 8.2	8.2	32.1 32.1	32.1	85.4 85.6	85.5	5.7 5.7	5.7	5.7	0.8 0.8	0.8	0.9	4.9 4.7	4.8	5.4	
				Middle	5.6	26.6 26.6	26.6	8.2 8.2	8.2	32.2 32.2	32.2	84.5 84.4	84.5	5.7 5.7	5.7	5.7	0.8 0.8	0.8		5.1 5.0	5.1		
				Bottom	10.1	26.2 26.2	26.2	8.2 8.2	8.2	32.7 32.8	32.7	77.1 76.0	76.6	5.2 5.1	5.1	5.1	1.2 1.2	1.2		6.5 6.4	6.5		
M3	Fine	Moderate	17:18	Surface	1.0	26.7 26.7	26.7	8.2 8.2	8.2	31.5 31.5	31.5	82.0 83.3	82.7	5.5 5.6	5.6	5.6	0.8 0.8	0.8	1.6	4.6 4.8	4.7	4.3	
				Middle	4.1	26.0 25.9	25.9	8.2 8.2	8.2	32.3 32.5	32.4	74.1 73.8	74.0	5.0 5.0	5.0	5.0	1.8 1.8	1.8		3.4 3.5	3.5		
				Bottom	7.0	25.9 25.9	25.9	8.2 8.2	8.2	33.4 33.4	33.4	68.7 67.4	68.1	4.6 4.5	4.6	4.6	2.2 2.1	2.1		4.7 4.6	4.7		
M4	Fine	Moderate	16:53	Surface	1.0	26.5 26.5	26.5	8.2 8.2	8.2	32.3 32.3	32.3	83.3 83.6	83.5	5.6 5.6	5.6	5.6	1.0 1.0	1.0	1.3	6.1 6.5	6.3	5.3	
				Middle	5.1	26.0 26.2	26.1	8.2 8.2	8.2	33.0 32.8	32.9	76.8 77.3	77.1	5.2 5.2	5.2	5.2	1.3 1.2	1.3		3.6 3.7	3.7		
				Bottom	9.1	25.6 25.6	25.6	8.2 8.2	8.2	33.6 33.6	33.6	71.5 71.2	71.4	4.8 4.8	4.8	4.8	1.8 1.7	1.7		5.8 6.0	5.9		
M5	Fine	Moderate	17:31	Surface	1.1	26.2 26.2	26.2	8.2 8.2	8.2	32.3 32.4	32.3	79.6 79.6	79.6	5.4 5.4	5.4	5.4	1.3 1.3	1.3	1.4	5.2 5.5	5.4	7.8	
				Middle	5.6	26.2 26.2	26.2	8.2 8.2	8.2	32.3 32.3	32.3	78.7 78.9	78.8	5.3 5.3	5.3	5.3	1.5 1.4	1.4		4.7 4.7	4.7		
				Bottom	10.1	26.1 26.1	26.1	8.2 8.2	8.2	32.4 32.4	32.4	78.3 78.2	78.3	5.3 5.3	5.3	5.3	1.5 1.5	1.5		13.5 13.3	13.4		
M6	Fine	Moderate	17:26	Surface	-	-	-	-	-	-	-	-	-	-	-	-	-	-	1.7	-	-	7.9	
				Middle	2.3	26.3 26.3	26.3	8.2 8.2	8.2	32.3 32.4	32.4	78.2 76.6	77.4	5.3 5.2	5.2	5.2	8.0 8.0	8.0		7.9 7.8	7.9		
				Bottom	-	-	-	-	-	-	-	-	-	-	-	-	-	-		-	-		-

Remarks: *DA: Depth-Averaged
 **Calm: Small or no wave; Moderate: Between calm and rough; Rough : White capped or rougher.

Appendix I - Action and Limit Levels for Marine Water Quality on 3 June 2020 (Mid-Flood Tide)

<u>Parameter (unit)</u>	<u>Depth</u>	<u>Action Level</u>	<u>Limit Level</u>
DO in mg/L (See Note 1 and 4)	<u>Stations G1-G4, M1-M5</u>		
	Depth Average	<u>4.9 mg/L</u>	<u>4.6 mg/L</u>
	Bottom	<u>4.2 mg/L</u>	<u>3.6 mg/L</u>
	<u>Station M6</u>		
	Intake Level	<u>5.0 mg/L</u>	<u>4.7 mg/L</u>
Turbidity in NTU (See Note 2 and 4)	<u>Stations G1-G4, M1-M5</u>		
	Bottom	<u>19.3 NTU</u>	<u>22.2 NTU</u>
		or 120% of upstream control station's Turbidity at the same tide of the same day <u>CI: 2.2 NTU</u>	or 130% of upstream control station's Turbidity at the same tide of the same day <u>CI: 2.3 NTU</u>
	<u>Station M6</u>		
	Intake Level	<u>19.0 NTU</u>	<u>19.4 NTU</u>
SS in mg/L (See Note 2 and 4)	<u>Stations G1-G4</u>		
	Surface	<u>6.0 mg/L</u>	<u>6.9 mg/L</u>
		or 120% of upstream control station's SS at the same tide of the same day <u>CI: 9.3 mg/L</u>	or 130% of upstream control station's SS at the same tide of the same day <u>CI: 10.1 mg/L</u>
	<u>Stations M1-M5</u>		
	Surface	<u>6.2 mg/L</u>	<u>7.4 mg/L</u>
		or 120% of upstream control station's SS at the same tide of the same day <u>CI: 9.3 mg/L</u>	or 130% of upstream control station's SS at the same tide of the same day <u>CI: 10.1 mg/L</u>
	<u>Stations G1-G4, M1-M5</u>		
	Bottom	<u>6.9 mg/L</u>	<u>7.9 mg/L</u>
		or 120% of upstream control station's SS at the same tide of the same day <u>CI: 6.4 mg/L</u>	or 130% of upstream control station's SS at the same tide of the same day <u>CI: 7.0 mg/L</u>
	<u>Station M6</u>		
Intake Level	<u>8.3 mg/L</u>	<u>8.6 mg/L</u>	

Notes:

1. For DO, non-compliance of the water quality limits occurs when monitoring result is lower than the limits.
2. For turbidity, SS, non-compliance of the water quality limits occurs when monitoring result is higher than the limits.
3. All the figures given in the table are used for reference only and EPD may amend the figures whenever it is considered as necessary.
4. Action and limit values are derived based on baseline water quality monitoring results to show the actual baseline water quality condition.

Agreement No. CE 59/2015(EP) Environmental Team for Tseung Kwan O - Lam Tin Tunnel Design and Construction
 Water Quality Monitoring Results on 05 June 2020

(Mid-Ebb Tide)

Location	Weather Condition	Sea Condition**	Sampling Time	Depth (m)		Temperature (°C)		pH		Salinity ppt		DO Saturation (%)		Dissolved Oxygen (mg/L)			Turbidity(NTU)			Suspended Solids (mg/L)		
						Value	Average	Value	Average	Value	Average	Value	Average	Value	Average	DA*	Value	Average	DA*	Value	Average	DA*
C1	Rainy	Moderate	12:51	Surface	1.5	26.1 25.6	25.9	8.3 8.3	8.3	31.2 32.1	31.6	91.4 84.8	88.1	6.2 5.8	6.0	5.7	3.5 3.5	3.5	3.5	8.1 8.7	8.4	8.7
				Middle	9.1	25.0 25.0	25.0	8.3 8.3	8.3	33.1 33.2	33.2	77.9 78.2	78.1	5.3 5.4	5.3		3.5 3.3	3.4		9.0 9.3	9.2	
				Bottom	18.1	24.9 25.0	24.9	8.3 8.3	8.3	33.4 33.3	33.4	76.7 77.1	76.9	5.3 5.3	5.3		3.4 3.6	3.5		8.7 8.6	8.7	
C2	Rainy	Moderate	11:41	Surface	1.1	26.0 26.1	26.1	8.3 8.3	8.2	31.5 31.6	31.5	95.2 92.8	94.0	6.5 6.3	6.4	5.9	2.6 3.7	3.1	3.4	7.4 7.3	7.4	8.6
				Middle	16.1	25.1 25.1	25.1	8.2 8.2	8.2	33.2 33.2	33.2	78.0 80.4	79.2	5.3 5.5	5.4		4.2 3.7	4.0		8.4 8.8	8.6	
				Bottom	30.9	24.8 23.9	24.4	8.2 8.2	8.2	33.6 35.0	34.3	76.7 69.4	73.1	5.3 4.8	5.0		3.7 2.4	3.1		9.8 9.7	9.8	
G1	Rainy	Moderate	12:13	Surface	1.3	27.0 26.9	27.0	8.6 8.6	8.6	31.6 31.7	31.7	150.7 175.1	162.9	10.1 11.7	10.9	10.0	1.9 1.6	1.8	1.8	6.1 5.9	6.0	13.0
				Middle	4.1	26.3 26.4	26.3	8.5 8.5	8.5	32.1 32.1	32.1	132.3 138.9	135.6	8.9 9.4	9.1		1.7 1.7	1.7		6.6 6.8	6.7	
				Bottom	7.0	26.2 26.2	26.2	8.4 8.4	8.4	32.2 32.2	32.2	123.2 124.0	123.6	8.3 8.4	8.3		1.8 1.7	1.8		26.9 25.5	26.2	
G2	Rainy	Moderate	12:04	Surface	1.1	26.8 26.7	26.7	8.6 8.6	8.6	32.1 32.1	32.1	160.8 156.8	158.8	10.8 10.5	10.6	9.0	1.6 1.7	1.7	1.9	30.8 31.4	31.1	16.3
				Middle	4.9	25.9 25.7	25.8	8.4 8.4	8.4	32.7 32.8	32.7	114.2 105.8	110.0	7.7 7.2	7.4		1.8 1.6	1.7		8.5 8.3	8.4	
				Bottom	9.0	24.2 24.9	24.6	8.2 8.2	8.2	34.3 33.9	34.1	82.6 76.3	79.5	5.7 5.2	5.5		2.3 2.4	2.4		9.4 9.3	9.4	
G3	Rainy	Moderate	12:19	Surface	1.1	27.1 26.9	27.0	8.6 8.6	8.6	31.6 31.7	31.6	183.1 173.9	178.5	12.2 11.6	11.9	10.7	1.5 1.7	1.6	1.7	9.7 9.4	9.6	9.1
				Middle	4.0	26.5 26.4	26.5	8.5 8.5	8.5	32.0 32.0	32.0	144.0 139.6	141.8	9.7 9.4	9.5		1.8 1.7	1.8		11.1 11.2	11.2	
				Bottom	6.9	24.7 24.8	24.7	8.3 8.3	8.3	33.6 33.6	33.6	97.7 93.9	95.8	6.7 6.4	6.6		1.8 1.7	1.8		6.6 6.4	6.5	
G4	Rainy	Moderate	12:29	Surface	1.1	27.0 27.0	27.0	8.6 8.6	8.6	31.9 31.7	31.8	168.7 169.6	169.2	11.3 11.3	11.3	10.0	1.7 1.7	1.7	1.8	6.4 6.4	6.4	7.8
				Middle	4.1	26.2 26.2	26.2	8.4 8.4	8.4	32.3 32.3	32.3	126.8 131.8	129.3	8.6 8.9	8.7		1.8 1.8	1.8		8.3 8.4	8.4	
				Bottom	7.0	25.9 25.3	25.6	8.3 8.3	8.3	32.7 33.4	33.0	105.0 86.3	95.7	7.1 5.9	6.5		1.9 1.8	1.9		8.6 8.6	8.6	
M1	Rainy	Moderate	12:08	Surface	1.1	26.7 26.5	26.6	8.6 8.5	8.5	32.0 32.3	32.1	156.0 150.5	153.3	10.4 10.1	10.3	9.9	1.7 2.3	2.0	2.2	9.7 9.9	9.8	8.6
				Middle	3.1	26.4 26.5	26.4	8.5 8.5	8.5	32.4 32.3	32.3	135.1 146.9	141.0	9.1 9.9	9.5		2.3 2.1	2.2		9.1 9.0	9.1	
				Bottom	5.2	26.4 26.4	26.4	8.5 8.5	8.5	32.4 32.4	32.4	139.2 141.1	140.2	9.4 9.5	9.4		2.3 2.3	2.3		7.2 6.8	7.0	
M2	Rainy	Moderate	11:57	Surface	1.1	26.7 26.7	26.7	8.6 8.6	8.6	32.1 32.1	32.1	154.8 146.6	150.7	10.4 9.8	10.1	8.9	1.7 1.6	1.7	1.6	6.8 6.5	6.7	8.8
				Middle	6.4	26.3 25.9	26.1	8.4 8.4	8.4	32.4 32.7	32.6	119.4 110.5	115.0	8.0 7.5	7.8		1.6 1.7	1.7		10.3 9.9	10.1	
				Bottom	11.0	24.9 24.9	24.9	8.3 8.3	8.3	33.8 33.8	33.8	80.8 77.8	79.3	5.5 5.3	5.4		1.6 1.6	1.6		9.8 9.5	9.7	
M3	Rainy	Moderate	12:23	Surface	1.1	26.9 26.9	26.9	8.6 8.6	8.6	31.7 31.7	31.7	172.5 174.8	173.7	11.5 11.7	11.6	10.8	1.6 1.6	1.6	1.7	7.3 7.3	7.3	7.7
				Middle	4.0	26.5 26.6	26.5	8.5 8.5	8.5	31.9 31.9	31.9	148.9 147.8	148.4	10.0 9.9	10.0		1.8 1.8	1.8		9.1 9.8	9.5	
				Bottom	6.8	24.9 24.9	24.9	8.2 8.3	8.2	33.3 33.4	33.3	102.8 102.3	102.6	7.0 7.0	7.0		1.8 1.7	1.7		6.2 6.2	6.2	
M4	Rainy	Moderate	11:48	Surface	1.0	26.6 26.4	26.5	8.5 8.5	8.5	32.0 32.3	32.1	137.1 132.1	134.6	9.2 8.9	9.0	7.7	2.2 1.7	2.0	2.0	12.1 12.6	12.4	9.8
				Middle	5.3	25.2 25.8	25.5	8.3 8.3	8.3	33.5 32.8	33.1	90.0 99.9	95.0	6.1 6.8	6.4		1.6 1.7	1.7		8.0 8.1	8.1	
				Bottom	9.1	24.2 24.3	24.2	8.2 8.3	8.2	34.7 34.7	34.7	68.3 73.3	70.8	4.7 5.0	4.9		2.7 2.2	2.4		9.0 9.1	9.1	
M5	Rainy	Moderate	12:40	Surface	1.0	25.7 25.7	25.7	8.3 8.3	8.3	32.2 32.2	32.2	92.6 92.7	92.7	6.3 6.3	6.3	6.3	3.3 3.3	3.3	3.1	8.8 8.5	8.7	9.4
				Middle	6.0	25.7 25.6	25.6	8.3 8.3	8.3	32.3 32.3	32.3	94.0 92.2	93.1	6.4 6.3	6.3		3.0 3.2	3.1		9.7 9.3	9.5	
				Bottom	11.4	25.6 25.6	25.6	8.3 8.3	8.3	32.4 32.4	32.4	93.7 92.9	93.3	6.4 6.3	6.3		2.9 2.9	2.9		10.3 9.8	10.1	
M6	Rainy	Moderate	12:34	Surface	-	-	-	-	-	-	-	-	-	-	-	7.9	-	-	2.0	-	-	8.3
				Middle	2.6	26.2 26.0	26.1	8.5 8.5	8.5	32.3 32.4	32.3	117.4 116.4	116.9	7.9 7.9	7.9		2.0 2.0	2.0		8.3 8.3	8.3	
				Bottom	-	-	-	-	-	-	-	-	-	-	-		-	-		-	-	

Remarks: *DA: Depth-Averaged
 **Calm: Small or no wave; Moderate: Between calm and rough; Rough : White capped or rougher.

Appendix I - Action and Limit Levels for Marine Water Quality on 5 June 2020 (Mid-Ebb Tide)

<u>Parameter (unit)</u>	<u>Depth</u>	<u>Action Level</u>	<u>Limit Level</u>
DO in mg/L (See Note 1 and 4)	<u>Stations G1-G4, M1-M5</u>		
	Depth Average	<u>4.9 mg/L</u>	<u>4.6 mg/L</u>
	Bottom	<u>4.2 mg/L</u>	<u>3.6 mg/L</u>
	<u>Station M6</u>		
	Intake Level	<u>5.0 mg/L</u>	<u>4.7 mg/L</u>
Turbidity in NTU (See Note 2 and 4)	<u>Stations G1-G4, M1-M5</u>		
	Bottom	<u>19.3 NTU</u>	<u>22.2 NTU</u>
		or 120% of upstream control station's Turbidity at the same tide of the same day <u>C2: 3.7 NTU</u>	or 130% of upstream control station's Turbidity at the same tide of the same day <u>C2: 4.0 NTU</u>
	<u>Station M6</u>		
	Intake Level	<u>19.0 NTU</u>	<u>19.4 NTU</u>
SS in mg/L (See Note 2 and 4)	<u>Stations G1-G4</u>		
	Surface	<u>6.0 mg/L</u>	<u>6.9 mg/L</u>
		or 120% of upstream control station's SS at the same tide of the same day <u>C2: 8.8 mg/L</u>	or 130% of upstream control station's SS at the same tide of the same day <u>C2: 9.6 mg/L</u>
	<u>Stations M1-M5</u>		
	Surface	<u>6.2 mg/L</u>	<u>7.4 mg/L</u>
		or 120% of upstream control station's SS at the same tide of the same day <u>C2: 8.8 mg/L</u>	or 130% of upstream control station's SS at the same tide of the same day <u>C2: 9.6 mg/L</u>
	<u>Stations G1-G4, M1-M5</u>		
	Bottom	<u>6.9 mg/L</u>	<u>7.9 mg/L</u>
		or 120% of upstream control station's SS at the same tide of the same day <u>C2: 11.7 mg/L</u>	or 130% of upstream control station's SS at the same tide of the same day <u>C2: 12.7 mg/L</u>
	<u>Station M6</u>		
Intake Level	<u>8.3 mg/L</u>	<u>8.6 mg/L</u>	

Notes:

1. For DO, non-compliance of the water quality limits occurs when monitoring result is lower than the limits.
2. For turbidity, SS, non-compliance of the water quality limits occurs when monitoring result is higher than the limits.
3. All the figures given in the table are used for reference only and EPD may amend the figures whenever it is considered as necessary.
4. Action and limit values are derived based on baseline water quality monitoring results to show the actual baseline water quality condition.

Agreement No. CE 59/2015(EP) Environmental Team for Tseung Kwan O - Lam Tin Tunnel Design and Construction
 Water Quality Monitoring Results on 05 June 2020

(Mid-Flood Tide)

Location	Weather Condition	Sea Condition**	Sampling Time	Depth (m)		Temperature (°C)		pH		Salinity ppt		DO Saturation (%)		Dissolved Oxygen (mg/L)		Turbidity (NTU)			Suspended Solids (mg/L)			
						Value	Average	Value	Average	Value	Average	Value	Average	Value	Average	DA*	Value	Average	DA*	Value	Average	DA*
C1	Rainy	Moderate	18:40	Surface	1.4	25.8 25.8	25.8	8.3 8.3	8.3	31.7 31.6	31.7	87.5 88.0	87.8	6.0 6.0	6.0	5.8	3.4 3.4	3.4	3.4	8.9 9.0	9.0	10.3
				Middle	9.1	25.2 25.4	25.3	8.3 8.3	8.3	32.9 32.6	32.7	80.2 82.3	81.3	5.5 5.6	5.6		3.4 3.4	3.4		11.1 11.1	11.1	
				Bottom	17.6	24.8 25.2	25.0	8.3 8.3	8.3	33.5 32.9	33.2	73.0 77.1	75.1	5.0 5.3	5.1		3.6 3.5	3.5		11.0 10.5	10.8	
C2	Rainy	Moderate	17:14	Surface	1.3	25.6 25.9	25.7	8.3 8.3	8.3	32.3 31.9	32.1	85.0 90.8	87.9	5.8 6.2	6.0	5.8	3.2 2.8	3.0	3.3	6.5 6.8	6.7	8.7
				Middle	16.3	25.0 25.1	25.0	8.2 8.3	8.3	33.5 33.3	33.4	79.7 82.2	81.0	5.5 5.6	5.5		3.1 2.7	2.9		11.4 11.2	11.3	
				Bottom	30.9	23.9 24.0	24.0	8.2 8.2	8.2	34.9 34.8	34.9	68.7 70.7	69.7	4.7 4.9	4.8		3.9 3.9	3.9		8.2 8.0	8.1	
G1	Rainy	Moderate	17:53	Surface	1.1	26.4 26.9	26.6	8.6 8.6	8.6	32.1 31.8	31.9	143.1 160.7	151.9	9.6 10.7	10.2	9.7	1.7 1.7	1.7	1.7	12.0 11.7	11.9	10.1
				Middle	4.0	26.3 26.3	26.3	8.5 8.5	8.5	32.1 32.1	32.1	133.7 138.0	135.9	9.0 9.3	9.2		1.7 1.8	1.8		8.9 9.2	9.1	
				Bottom	7.1	26.1 26.2	26.2	8.4 8.4	8.4	32.3 32.3	32.3	117.4 119.1	118.3	7.9 8.0	8.0		1.8 1.7	1.7		9.5 9.3	9.4	
G2	Rainy	Moderate	17:36	Surface	1.1	26.7 26.8	26.7	8.5 8.6	8.5	32.1 32.1	32.1	151.0 153.1	152.1	10.1 10.2	10.2	9.1	1.7 1.6	1.7	2.6	12.6 12.6	12.6	10.1
				Middle	4.9	26.2 26.1	26.2	8.4 8.4	8.4	32.5 32.5	32.5	118.9 117.5	118.2	8.0 7.9	8.0		1.8 1.7	1.8		9.4 8.9	9.2	
				Bottom	8.9	24.0 24.0	24.0	8.2 8.2	8.2	34.9 34.5	34.7	71.7 80.5	76.1	4.9 5.6	5.3		5.1 3.5	4.3		8.6 8.5	8.6	
G3	Rainy	Moderate	17:59	Surface	1.2	26.7 26.8	26.8	8.6 8.6	8.6	31.8 31.8	31.8	158.8 156.0	157.4	10.6 10.4	10.5	10.0	1.7 1.7	1.7	1.8	9.1 9.0	9.1	9.6
				Middle	4.1	26.5 26.5	26.5	8.5 8.5	8.5	32.0 32.0	32.0	141.3 139.7	140.5	9.5 9.4	9.4		1.7 1.7	1.7		12.1 12.6	12.4	
				Bottom	7.2	24.7 24.6	24.6	8.2 8.3	8.2	34.2 34.3	34.2	77.0 79.0	78.0	5.3 5.4	5.3		1.8 1.9	1.8		7.4 7.4	7.4	
G4	Rainy	Moderate	18:15	Surface	1.2	27.2 27.3	27.2	8.6 8.6	8.6	31.7 31.6	31.6	153.2 147.7	150.5	10.2 9.8	10.0	9.5	1.8 2.0	1.9	2.1	30.6 30.5	30.6	16.9
				Middle	4.0	26.5 26.2	26.4	8.4 8.4	8.4	32.1 32.2	32.1	139.2 129.3	134.3	9.3 8.7	9.0		2.0 1.9	1.9		8.0 8.4	8.2	
				Bottom	6.9	25.3 25.9	25.6	8.3 8.3	8.3	33.4 32.6	33.0	89.2 103.1	96.2	6.1 7.0	6.5		2.7 1.9	2.3		11.8 12.2	12.0	
M1	Rainy	Moderate	17:47	Surface	1.0	26.6 26.7	26.6	8.5 8.5	8.5	32.2 32.1	32.1	151.8 156.0	153.9	10.2 10.4	10.3	10.3	2.0 1.8	1.9	2.0	10.9 11.8	11.4	11.5
				Middle	3.1	26.5 26.6	26.6	8.5 8.5	8.5	32.2 32.1	32.2	151.3 154.8	153.1	10.1 10.4	10.3		1.9 1.9	1.9		9.0 9.2	9.1	
				Bottom	5.2	26.5 26.4	26.4	8.5 8.5	8.5	32.3 32.3	32.3	147.5 142.7	145.1	9.9 9.6	9.7		2.0 2.3	2.1		14.0 14.0	14.0	
M2	Rainy	Moderate	17:29	Surface	1.3	26.7 26.7	26.7	8.5 8.5	8.5	32.1 32.1	32.1	143.7 145.4	144.6	9.6 9.7	9.7	8.8	1.7 1.6	1.6	1.7	8.1 8.2	8.2	11.3
				Middle	5.9	26.2 26.0	26.1	8.4 8.4	8.4	32.5 32.6	32.5	119.8 114.7	117.3	8.1 7.8	7.9		1.7 1.7	1.7		8.9 8.7	8.8	
				Bottom	11.0	24.5 25.2	24.8	8.2 8.2	8.2	34.4 33.5	33.9	73.4 84.8	79.1	5.0 5.8	5.4		1.6 1.7	1.7		16.5 17.6	17.1	
M3	Rainy	Moderate	18:08	Surface	1.2	26.9 26.8	26.9	8.6 8.6	8.6	31.7 31.9	31.8	168.0 154.2	161.1	11.2 10.3	10.8	10.3	1.6 1.7	1.6	1.8	6.5 6.3	6.4	15.6
				Middle	4.0	26.6 26.6	26.6	8.6 8.5	8.6	31.9 31.9	31.9	149.4 146.0	147.7	10.0 9.8	9.9		1.7 1.9	1.8		9.6 9.3	9.5	
				Bottom	7.4	24.8 24.5	24.7	8.2 8.2	8.2	33.4 33.8	33.6	105.7 91.2	98.5	7.2 6.3	6.8		1.8 2.0	1.9		30.6 31.1	30.9	
M4	Rainy	Moderate	17:21	Surface	1.4	26.5 26.5	26.5	8.5 8.5	8.5	32.3 32.2	32.2	129.3 132.2	130.8	8.7 8.9	8.8	7.5	1.7 1.8	1.7	1.9	14.7 14.9	14.8	23.4
				Middle	5.4	25.7 25.6	25.7	8.3 8.3	8.3	32.9 33.1	33.0	95.6 90.6	93.1	6.5 6.1	6.3		1.7 1.7	1.7		27.0 27.1	27.1	
				Bottom	9.0	24.4 24.3	24.3	8.2 8.2	8.2	34.5 34.6	34.6	71.5 70.1	70.8	4.9 4.8	4.9		2.3 2.3	2.3		27.7 29.0	28.4	
M5	Rainy	Moderate	18:30	Surface	1.0	25.6 25.7	25.6	8.3 8.3	8.3	32.3 32.3	32.3	93.1 94.7	93.9	6.3 6.4	6.4	6.4	3.1 3.0	3.0	4.3	13.1 13.5	13.3	10.8
				Middle	6.3	25.6 25.6	25.6	8.3 8.3	8.3	32.4 32.4	32.4	94.6 93.3	94.0	6.4 6.4	6.4		2.8 6.0	4.4		10.7 10.2	10.5	
				Bottom	11.2	25.6 25.6	25.6	8.3 8.3	8.3	32.4 32.4	32.4	94.3 92.2	93.3	6.4 6.3	6.3		5.6 5.2	5.4		8.8 8.4	8.6	
M6	Rainy	Moderate	18:23	Surface	-	-	-	-	-	-	-	-	-	-	-	7.8	-	-	1.9	-	-	8.4
				Middle	2.2	26.0 26.0	26.0	8.4 8.4	8.4	32.4 32.4	32.4	115.2 114.8	115.0	7.8 7.8	7.8		8.0 8.0	8.0		8.5 8.3	8.4	
				Bottom	-	-	-	-	-	-	-	-	-	-	-		-	-		-	-	

Remarks: *DA: Depth-Averaged
 **Calm: Small or no wave; Moderate: Between calm and rough; Rough: White capped or rougher.

Appendix I - Action and Limit Levels for Marine Water Quality on 5 June 2020 (Mid-Flood Tide)

<u>Parameter (unit)</u>	<u>Depth</u>	<u>Action Level</u>	<u>Limit Level</u>
DO in mg/L (See Note 1 and 4)	<u>Stations G1-G4, M1-M5</u>		
	Depth Average	<u>4.9 mg/L</u>	<u>4.6 mg/L</u>
	Bottom	<u>4.2 mg/L</u>	<u>3.6 mg/L</u>
	<u>Station M6</u>		
	Intake Level	<u>5.0 mg/L</u>	<u>4.7 mg/L</u>
Turbidity in NTU (See Note 2 and 4)	<u>Stations G1-G4, M1-M5</u>		
	Bottom	<u>19.3 NTU</u>	<u>22.2 NTU</u>
		or 120% of upstream control station's Turbidity at the same tide of the same day <u>CI: 4.2 NTU</u>	or 130% of upstream control station's Turbidity at the same tide of the same day <u>CI: 4.6 NTU</u>
	<u>Station M6</u>		
	Intake Level	<u>19.0 NTU</u>	<u>19.4 NTU</u>
SS in mg/L (See Note 2 and 4)	<u>Stations G1-G4</u>		
	Surface	<u>6.0 mg/L</u>	<u>6.9 mg/L</u>
		or 120% of upstream control station's SS at the same tide of the same day <u>CI: 10.7 mg/L</u>	or 130% of upstream control station's SS at the same tide of the same day <u>CI: 11.6 mg/L</u>
	<u>Stations M1-M5</u>		
	Surface	<u>6.2 mg/L</u>	<u>7.4 mg/L</u>
		or 120% of upstream control station's SS at the same tide of the same day <u>CI: 10.7 mg/L</u>	or 130% of upstream control station's SS at the same tide of the same day <u>CI: 11.6 mg/L</u>
	<u>Stations G1-G4, M1-M5</u>		
	Bottom	<u>6.9 mg/L</u>	<u>7.9 mg/L</u>
		or 120% of upstream control station's SS at the same tide of the same day <u>CI: 12.9 mg/L</u>	or 130% of upstream control station's SS at the same tide of the same day <u>CI: 14.0 mg/L</u>
	<u>Station M6</u>		
Intake Level	<u>8.3 mg/L</u>	<u>8.6 mg/L</u>	

Notes:

1. For DO, non-compliance of the water quality limits occurs when monitoring result is lower than the limits.
2. For turbidity, SS, non-compliance of the water quality limits occurs when monitoring result is higher than the limits.
3. All the figures given in the table are used for reference only and EPD may amend the figures whenever it is considered as necessary.
4. Action and limit values are derived based on baseline water quality monitoring results to show the actual baseline water quality condition.

Agreement No. CE 59/2015(EP) Environmental Team for Tseung Kwan O - Lam Tin Tunnel Design and Construction
 Water Quality Monitoring Results on 08 June 2020

(Mid-Ebb Tide)

Location	Weather Condition	Sea Condition**	Sampling Time	Depth (m)	Temperature (°C)		pH		Salinity ppt		DO Saturation (%)		Dissolved Oxygen (mg/L)			Turbidity(NIU)			Suspended Solids (mg/L)			
					Value	Average	Value	Average	Value	Average	Value	Average	Value	Average	DA*	Value	Average	DA*	Value	Average	DA*	
C1	Sunny	Calm	14:43	Surface	1.1	26.0 26.0	26.0	8.5 8.5	8.5	32.8 32.8	32.8	97.2 92.9	95.1	7.2 6.9	7.1	7.0	1.8 1.8	1.8	3.4	2.6 2.6	2.6	2.8
				Middle	8.5	25.7 25.8	25.7	8.5 8.5	8.5	33.6 33.4	33.5	93.7 93.0	93.4	7.0 6.9	7.0		1.9 1.9	1.9		2.6 2.5	2.6	
				Bottom	16.1	25.7 25.7	25.7	8.5 8.5	8.5	33.7 33.7	33.7	93.3 92.9	93.1	7.0 6.9	6.9		6.5 6.5	6.5		3.3 3.3	3.3	
C2	Sunny	Calm	13:42	Surface	1.1	26.0 26.0	26.0	8.6 8.7	8.6	32.0 32.0	32.0	92.2 91.4	91.8	6.9 6.9	6.9	6.9	2.3 2.3	2.3	2.2	3.5 3.6	3.6	3.8
				Middle	16.5	25.7 25.7	25.7	8.6 8.7	8.6	33.8 33.6	33.7	92.4 92.5	92.5	6.9 6.9	6.9		2.1 2.2	2.1		4.9 4.8	4.9	
				Bottom	31.0	25.7 25.6	25.7	8.6 8.6	8.6	33.7 33.9	33.8	92.4 92.2	92.3	6.9 6.9	6.9		2.1 2.1	2.1		2.9 2.9	2.9	
G1	Sunny	Calm	14:08	Surface	1.0	25.9 25.9	25.9	8.6 8.6	8.6	33.0 33.0	33.0	98.8 97.3	98.1	7.3 7.2	7.3	7.3	1.6 1.6	1.6	1.6	6.1 5.8	6.0	5.4
				Middle	3.7	25.9 25.9	25.9	8.6 8.6	8.6	33.0 33.0	33.0	97.9 97.5	97.7	7.3 7.2	7.3		1.7 1.7	1.7		6.0 5.7	5.9	
				Bottom	6.5	25.9 25.9	25.9	8.6 8.6	8.6	33.1 33.1	33.1	97.0 96.7	96.9	7.2 7.2	7.2		1.4 1.8	1.6		4.5 4.4	4.5	
G2	Sunny	Calm	13:57	Surface	1.0	25.8 25.8	25.8	8.6 8.6	8.6	33.2 33.3	33.2	103.0 95.9	99.5	7.6 7.1	7.4	7.3	1.8 1.7	1.7	1.5	6.5 6.5	6.5	5.2
				Middle	5.1	25.8 25.8	25.8	8.7 8.6	8.7	33.2 33.2	33.2	98.4 96.6	97.5	7.3 7.2	7.2		1.3 1.3	1.3		4.7 4.5	4.6	
				Bottom	9.0	25.6 25.7	25.7	8.6 8.6	8.6	34.1 33.8	33.9	94.9 94.9	94.9	7.1 7.1	7.1		1.5 1.5	1.5		4.5 4.6	4.6	
G3	Sunny	Calm	14:13	Surface	1.1	25.9 25.9	25.9	8.5 8.6	8.5	31.9 32.7	32.3	95.9 93.7	94.8	7.2 7.0	7.1	7.0	1.6 1.7	1.6	1.5	4.7 4.8	4.8	4.9
				Middle	3.7	25.9 25.9	25.9	8.5 8.5	8.5	33.1 32.6	32.8	93.8 93.4	93.6	7.0 7.0	7.0		1.3 1.3	1.3		5.4 5.6	5.5	
				Bottom	6.5	25.6 25.9	25.8	8.6 8.5	8.6	34.0 33.1	33.6	93.9 93.0	93.5	7.0 6.9	7.0		1.4 1.4	1.4		4.4 4.3	4.4	
G4	Sunny	Calm	14:25	Surface	1.1	26.0 25.9	25.9	8.5 8.5	8.5	31.5 32.5	32.0	100.2 95.2	97.7	7.5 7.1	7.3	7.1	1.7 1.7	1.7	1.5	3.5 3.4	3.5	4.6
				Middle	3.7	25.9 25.9	25.9	8.5 8.5	8.5	32.9 33.1	33.0	93.3 92.6	93.0	7.0 6.9	6.9		0.9 1.0	0.9		4.9 4.9	4.9	
				Bottom	6.5	25.8 25.7	25.7	8.5 8.5	8.5	33.6 33.9	33.7	93.0 93.3	93.2	6.9 7.0	6.9		1.9 2.0	2.0		5.3 5.3	5.3	
M1	Sunny	Calm	14:02	Surface	1.0	26.0 25.9	25.9	8.6 8.6	8.6	32.2 32.9	32.6	98.0 96.2	97.1	7.3 7.2	7.2	7.2	2.0 2.0	2.0	2.1	3.9 3.9	3.9	4.2
				Middle	3.0	25.9 25.9	25.9	8.6 8.6	8.6	32.6 32.8	32.7	97.0 95.9	96.5	7.2 7.2	7.2		2.0 2.0	2.0		4.2 4.2	4.2	
				Bottom	5.0	25.8 25.8	25.8	8.6 8.6	8.6	33.2 33.2	33.2	96.4 96.0	96.2	7.2 7.2	7.2		2.2 2.2	2.2		4.3 4.4	4.4	
M2	Sunny	Calm	13:52	Surface	1.0	25.8 25.8	25.8	8.6 8.6	8.6	33.3 33.3	33.3	99.3 96.1	97.7	7.4 7.2	7.3	7.2	1.1 1.0	1.1	0.9	5.2 5.2	5.2	4.7
				Middle	5.2	25.6 25.8	25.7	8.6 8.6	8.6	34.1 33.6	33.8	94.9 95.7	95.3	7.1 7.1	7.1		0.9 0.9	0.9		4.1 4.0	4.1	
				Bottom	9.5	25.6 25.6	25.6	8.7 8.7	8.7	34.2 34.2	34.2	94.8 95.0	94.9	7.1 7.1	7.1		0.9 0.9	0.9		4.7 4.8	4.8	
M3	Sunny	Calm	14:20	Surface	1.0	25.9 25.9	25.9	8.5 8.5	8.5	31.6 33.0	32.3	96.0 93.1	94.6	7.2 7.0	7.1	7.0	1.7 1.8	1.8	1.0	4.0 4.0	4.0	6.1
				Middle	3.7	25.9 25.9	25.9	8.5 8.5	8.5	33.0 32.8	32.9	93.3 92.8	93.1	7.0 6.9	7.0		0.4 0.4	0.4		6.6 6.3	6.5	
				Bottom	6.5	25.7 25.7	25.7	8.5 8.5	8.5	33.9 34.0	33.9	92.7 92.7	92.7	6.9 6.9	6.9		1.0 1.0	1.0		7.8 7.8	7.8	
M4	Sunny	Calm	13:47	Surface	1.0	25.9 25.8	25.9	8.6 8.6	8.6	32.5 33.2	32.9	92.8 93.4	93.1	7.0 7.0	7.0	7.0	0.7 0.7	0.7	1.2	4.6 4.8	4.7	4.2
				Middle	5.0	25.8 25.8	25.8	8.7 8.7	8.7	33.4 33.3	33.4	93.4 93.2	93.3	7.0 7.0	7.0		1.2 1.2	1.2		4.6 4.5	4.6	
				Bottom	9.0	25.7 25.7	25.7	8.7 8.6	8.6	33.6 33.6	33.6	93.4 94.1	93.8	7.0 7.0	7.0		1.6 1.6	1.6		3.3 3.4	3.4	
M5	Sunny	Calm	14:37	Surface	1.0	25.9 25.9	25.9	8.5 8.5	8.5	33.0 33.1	33.0	97.3 94.3	95.8	7.2 7.0	7.1	7.1	1.1 1.1	1.1	1.4	8.0 8.2	8.1	6.7
				Middle	5.5	25.8 25.8	25.8	8.5 8.5	8.5	33.1 33.1	33.1	94.6 94.1	94.4	7.1 7.0	7.0		1.5 1.5	1.5		5.5 5.3	5.4	
				Bottom	10.0	25.8 25.8	25.8	8.5 8.5	8.5	33.3 33.3	33.3	93.9 93.7	93.8	7.0 7.0	7.0		1.7 1.7	1.7		6.7 6.4	6.6	
M6	Sunny	Calm	14:31	Surface	-	-	-	-	-	-	-	-	-	-	7.3	-	-	2.3	-	-	3.5	
				Middle	2.0	25.9 25.9	25.9	8.5 8.5	8.5	32.4 32.4	32.4	99.6 97.9	98.8	7.4 7.3		7.3	2.3 2.3		2.3	3.5 3.5		3.5
				Bottom	-	-	-	-	-	-	-	-	-	-		-	-		-	-		-

Remarks: *DA: Depth-Averaged
 **Calm: Small or no wave; Moderate: Between calm and rough; Rough : White capped or rougher.

Appendix I - Action and Limit Levels for Marine Water Quality on 8 June 2020 (Mid-Ebb Tide)

<u>Parameter (unit)</u>	<u>Depth</u>	<u>Action Level</u>	<u>Limit Level</u>
DO in mg/L (See Note 1 and 4)	<u>Stations G1-G4, M1-M5</u>		
	Depth Average	<u>4.9 mg/L</u>	<u>4.6 mg/L</u>
	Bottom	<u>4.2 mg/L</u>	<u>3.6 mg/L</u>
	<u>Station M6</u>		
	Intake Level	<u>5.0 mg/L</u>	<u>4.7 mg/L</u>
Turbidity in NTU (See Note 2 and 4)	<u>Stations G1-G4, M1-M5</u>		
	Bottom	<u>19.3 NTU</u>	<u>22.2 NTU</u>
		or 120% of upstream control station's Turbidity at the same tide of the same day <u>C2: 2.6 NTU</u>	or 130% of upstream control station's Turbidity at the same tide of the same day <u>C2: 2.8 NTU</u>
	<u>Station M6</u>		
	Intake Level	<u>19.0 NTU</u>	<u>19.4 NTU</u>
SS in mg/L (See Note 2 and 4)	<u>Stations G1-G4</u>		
	Surface	<u>6.0 mg/L</u>	<u>6.9 mg/L</u>
		or 120% of upstream control station's SS at the same tide of the same day <u>C2: 4.3 mg/L</u>	or 130% of upstream control station's SS at the same tide of the same day <u>C2: 4.6 mg/L</u>
	<u>Stations M1-M5</u>		
	Surface	<u>6.2 mg/L</u>	<u>7.4 mg/L</u>
		or 120% of upstream control station's SS at the same tide of the same day <u>C2: 4.3 mg/L</u>	or 130% of upstream control station's SS at the same tide of the same day <u>C2: 4.6 mg/L</u>
	<u>Stations G1-G4, M1-M5</u>		
	Bottom	<u>6.9 mg/L</u>	<u>7.9 mg/L</u>
		or 120% of upstream control station's SS at the same tide of the same day <u>C2: 3.5 mg/L</u>	or 130% of upstream control station's SS at the same tide of the same day <u>C2: 3.8 mg/L</u>
	<u>Station M6</u>		
Intake Level	<u>8.3 mg/L</u>	<u>8.6 mg/L</u>	

Notes:

1. For DO, non-compliance of the water quality limits occurs when monitoring result is lower than the limits.
2. For turbidity, SS, non-compliance of the water quality limits occurs when monitoring result is higher than the limits.
3. All the figures given in the table are used for reference only and EPD may amend the figures whenever it is considered as necessary.
4. Action and limit values are derived based on baseline water quality monitoring results to show the actual baseline water quality condition.

Agreement No. CE 59/2015(EP) Environmental Team for Tseung Kwan O - Lam Tin Tunnel Design and Construction
Water Quality Monitoring Results on 08 June 2020

(Mid-Flood Tide)

Location	Weather Condition	Sea Condition**	Sampling Time	Depth (m)		Temperature (°C)		pH		Salinity ppt		DO Saturation (%)		Dissolved Oxygen (mg/L)		Turbidity(NIU)			Suspended Solids (mg/L)			
						Value	Average	Value	Average	Value	Average	Value	Average	Value	Average	DA*	Value	Average	DA*	Value	Average	DA*
C1	Sunny	Calm	8:58	Surface	0.9	26.2 26.1	26.2	8.4 8.4	8.4	31.7 31.9	31.8	91.0 88.0	89.5	7.0 6.8	6.9	6.8	2.3 2.7	2.5	3.1	4.7 4.6	4.7	4.0
				Middle	8.9	26.0 26.0	26.0	8.5 8.4	8.4	32.5 32.5	32.5	87.8 87.4	87.6	6.7 6.7	6.7		3.4 3.2	3.3		3.7 3.8	3.8	
				Bottom	17.0	25.7 25.4	25.6	8.5 8.5	8.5	33.5 34.4	34.0	88.2 88.1	88.2	6.8 6.8	6.8		3.3 3.7	3.5		3.6 3.6	3.6	
C2	Sunny	Calm	8:01	Surface	1.0	26.5 26.4	26.4	8.6 8.6	8.6	30.7 30.8	30.8	91.5 88.5	90.0	7.0 6.8	6.9	6.8	2.9 3.2	3.1	4.7	4.3 4.4	4.4	9.4
				Middle	15.9	25.9 25.8	25.8	8.6 8.6	8.6	32.9 33.1	33.0	86.8 87.6	87.2	6.7 6.7	6.7		5.4 5.3	5.4		6.9 6.9	6.9	
				Bottom	31.0	25.8 25.8	25.8	8.6 8.6	8.6	33.1 33.1	33.1	87.2 87.6	87.4	6.7 6.7	6.7		5.6 5.4	5.5		17.4 16.6	17.0	
G1	Sunny	Calm	8:27	Surface	0.9	26.1 26.1	26.1	8.5 8.5	8.5	32.2 32.4	32.3	100.3 96.6	98.5	7.6 7.3	7.5	7.4	1.7 1.9	1.8	1.8	3.9 3.9	3.9	4.0
				Middle	3.9	26.1 26.1	26.1	8.5 8.5	8.5	32.5 32.6	32.6	95.7 97.0	96.4	7.3 7.4	7.3		1.5 1.8	1.6		3.8 3.9	3.9	
				Bottom	7.0	26.0 26.0	26.0	8.5 8.4	8.5	33.0 32.8	32.9	94.7 95.2	95.0	7.2 7.2	7.2		1.8 2.1	1.9		4.2 4.3	4.3	
G2	Sunny	Calm	8:18	Surface	1.0	26.2 26.1	26.1	8.6 8.6	8.6	32.6 32.8	32.7	98.9 94.4	96.7	7.5 7.2	7.3	7.3	2.4 2.3	2.3	2.3	5.6 5.6	5.6	6.2
				Middle	5.0	26.1 26.0	26.0	8.6 8.6	8.6	32.8 33.0	32.9	96.4 93.7	95.1	7.3 7.1	7.2		2.2 2.3	2.2		4.6 4.6	4.6	
				Bottom	8.9	25.9 25.9	25.9	8.6 8.5	8.5	33.2 33.2	33.2	93.7 92.6	93.2	7.1 7.0	7.1		2.6 2.3	2.4		8.1 8.4	8.3	
G3	Sunny	Calm	8:30	Surface	1.0	26.4 26.0	26.2	8.5 8.5	8.5	31.3 31.6	31.4	99.9 96.7	98.3	7.6 7.4	7.5	7.4	1.8 2.1	1.9	1.6	3.5 3.6	3.6	4.3
				Middle	4.0	26.0 26.0	26.0	8.5 8.5	8.5	32.7 32.7	32.7	98.7 96.8	97.8	7.5 7.3	7.4		1.2 1.2	1.2		6.1 6.3	6.2	
				Bottom	7.0	25.9 25.9	25.9	8.5 8.5	8.5	33.1 33.0	33.0	91.1 90.6	90.9	6.9 6.9	6.9		1.7 1.6	1.6		3.2 3.2	3.2	
G4	Sunny	Calm	8:42	Surface	1.0	26.0 26.3	26.2	8.3 8.3	8.3	32.2 31.2	31.7	98.7 100.7	99.7	7.5 7.6	7.5	7.4	2.9 2.4	2.6	2.9	3.6 3.4	3.5	2.8
				Middle	4.5	26.0 26.0	26.0	8.3 8.3	8.3	32.6 32.8	32.7	96.9 96.6	96.8	7.3 7.3	7.3		2.8 2.8	2.8		2.2 2.3	2.3	
				Bottom	7.0	25.9 25.9	25.9	8.3 8.3	8.3	33.1 33.2	33.1	91.8 90.0	90.9	7.0 6.9	6.9		3.1 3.6	3.3		2.5 2.5	2.5	
M1	Sunny	Calm	8:22	Surface	1.0	26.4 26.0	26.2	8.5 8.5	8.5	31.8 32.8	32.3	99.9 92.3	96.1	7.5 7.0	7.3	7.2	3.1 3.0	3.2	3.2	5.2 5.3	5.3	5.3
				Middle	3.0	26.2 26.1	26.1	8.5 8.5	8.5	32.3 32.6	32.4	96.6 93.1	94.9	7.3 7.1	7.2		3.0 3.0	3.0		3.6 3.5	3.6	
				Bottom	4.9	26.0 26.0	26.0	8.5 8.5	8.5	32.9 32.9	32.9	92.1 91.8	92.0	7.0 7.0	7.0		3.3 3.7	3.5		6.9 7.0	7.0	
M2	Sunny	Calm	8:14	Surface	0.9	26.3 26.0	26.1	8.7 8.6	8.6	32.4 33.0	32.7	100.4 94.1	97.3	7.6 7.2	7.4	7.3	1.4 1.3	1.3	1.6	4.1 4.1	4.1	4.6
				Middle	6.0	25.9 26.0	26.0	8.7 8.6	8.6	33.1 32.9	33.0	95.3 95.7	95.5	7.2 7.3	7.2		0.7 0.9	0.8		6.0 6.2	6.1	
				Bottom	11.0	25.7 25.6	25.7	8.7 8.6	8.6	33.8 34.0	33.9	92.9 90.8	91.9	7.1 6.9	7.0		2.6 3.0	2.8		3.7 3.7	3.7	
M3	Sunny	Calm	8:37	Surface	1.0	26.1 26.0	26.0	8.4 8.4	8.4	31.8 32.7	32.2	98.7 95.1	96.9	7.5 7.2	7.4	7.2	3.1 2.8	2.9	2.9	3.4 3.4	3.4	5.8
				Middle	3.9	26.0 26.0	26.0	8.4 8.4	8.4	32.7 32.7	32.7	92.5 90.9	91.7	7.0 6.9	7.0		2.5 2.7	2.6		10.3 10.4	10.4	
				Bottom	7.0	25.9 25.9	25.9	8.4 8.4	8.4	33.0 33.2	33.1	91.7 89.2	90.5	7.0 6.8	6.9		3.1 3.0	3.0		3.8 3.7	3.8	
M4	Sunny	Calm	8:08	Surface	1.0	26.4 26.1	26.2	8.6 8.6	8.6	31.5 32.0	31.7	93.2 87.4	90.3	7.1 6.7	6.9	6.8	3.9 3.7	3.8	3.8	4.0 4.1	4.1	5.2
				Middle	4.9	26.0 26.0	26.0	8.6 8.7	8.6	32.2 32.4	32.3	87.8 87.6	87.7	6.7 6.7	6.7		3.4 3.8	3.6		4.6 4.7	4.7	
				Bottom	8.9	25.9 26.0	26.0	8.6 8.6	8.6	32.7 32.7	32.7	89.4 89.4	89.4	6.8 6.8	6.8		4.2 3.9	4.0		6.7 6.9	6.8	
M5	Sunny	Calm	8:53	Surface	1.0	26.3 26.1	26.2	8.4 8.4	8.4	32.0 32.1	32.0	94.3 88.4	91.4	7.2 6.8	7.0	6.9	3.0 2.7	2.9	2.6	5.3 5.2	5.3	5.1
				Middle	6.0	26.1 26.1	26.1	8.4 8.4	8.4	32.1 32.2	32.1	89.9 88.2	89.1	6.9 6.8	6.8		2.7 2.3	2.5		5.6 5.5	5.6	
				Bottom	11.0	26.1 26.1	26.1	8.4 8.4	8.4	32.1 32.2	32.2	88.4 88.2	88.3	6.8 6.8	6.8		2.5 2.7	2.6		4.3 4.4	4.4	
M6	Sunny	Calm	8:46	Surface	-	-	-	-	-	-	-	-	-	-	7.5	-	-	1.9	-	-	2.9	
				Middle	2.0	26.2 26.0	26.1	8.3 8.3	8.3	31.9 32.7	32.3	100.1 96.9	98.5	7.6 7.3		7.5	8.0 8.0		8.0	2.9 2.9		2.9
				Bottom	-	-	-	-	-	-	-	-	-	-		-	-		-	-		-

Remarks: *DA: Depth-Averaged
 **Calm: Small or no wave; Moderate: Between calm and rough; Rough : White capped or rougher.

Appendix I - Action and Limit Levels for Marine Water Quality on 8 June 2020 (Mid-Flood Tide)

<u>Parameter (unit)</u>	<u>Depth</u>	<u>Action Level</u>	<u>Limit Level</u>
DO in mg/L (See Note 1 and 4)	<u>Stations G1-G4, M1-M5</u>		
	Depth Average	<u>4.9 mg/L</u>	<u>4.6 mg/L</u>
	Bottom	<u>4.2 mg/L</u>	<u>3.6 mg/L</u>
	<u>Station M6</u>		
	Intake Level	<u>5.0 mg/L</u>	<u>4.7 mg/L</u>
Turbidity in NTU (See Note 2 and 4)	<u>Stations G1-G4, M1-M5</u>		
	Bottom	<u>19.3 NTU</u>	<u>22.2 NTU</u>
		or 120% of upstream control station's Turbidity at the same tide of the same day <u>CI: 4.2 NTU</u>	or 130% of upstream control station's Turbidity at the same tide of the same day <u>CI: 4.6 NTU</u>
	<u>Station M6</u>		
	Intake Level	<u>19.0 NTU</u>	<u>19.4 NTU</u>
SS in mg/L (See Note 2 and 4)	<u>Stations G1-G4</u>		
	Surface	<u>6.0 mg/L</u>	<u>6.9 mg/L</u>
		or 120% of upstream control station's SS at the same tide of the same day <u>CI: 5.6 mg/L</u>	or 130% of upstream control station's SS at the same tide of the same day <u>CI: 6.0 mg/L</u>
	<u>Stations M1-M5</u>		
	Surface	<u>6.2 mg/L</u>	<u>7.4 mg/L</u>
		or 120% of upstream control station's SS at the same tide of the same day <u>CI: 5.6 mg/L</u>	or 130% of upstream control station's SS at the same tide of the same day <u>CI: 6.0 mg/L</u>
	<u>Stations G1-G4, M1-M5</u>		
	Bottom	<u>6.9 mg/L</u>	<u>7.9 mg/L</u>
		or 120% of upstream control station's SS at the same tide of the same day <u>CI: 4.3 mg/L</u>	or 130% of upstream control station's SS at the same tide of the same day <u>CI: 4.7 mg/L</u>
	<u>Station M6</u>		
Intake Level	<u>8.3 mg/L</u>	<u>8.6 mg/L</u>	

Notes:

1. For DO, non-compliance of the water quality limits occurs when monitoring result is lower than the limits.
2. For turbidity, SS, non-compliance of the water quality limits occurs when monitoring result is higher than the limits.
3. All the figures given in the table are used for reference only and EPD may amend the figures whenever it is considered as necessary.
4. Action and limit values are derived based on baseline water quality monitoring results to show the actual baseline water quality condition.

Agreement No. CE 59/2015(EP) Environmental Team for Tseung Kwan O - Lam Tin Tunnel Design and Construction
 Water Quality Monitoring Results on 10 June 2020

(Mid-Ebb Tide)

Location	Weather Condition	Sea Condition**	Sampling Time	Depth (m)	Temperature (°C)		pH		Salinity ppt		DO Saturation (%)		Dissolved Oxygen (mg/L)		Turbidity(NTU)			Suspended Solids (mg/L)			
					Value	Average	Value	Average	Value	Average	Value	Average	Value	Average	DA*	Value	Average	DA*	Value	Average	DA*
C1	Sunny	Calm	16:18	Surface	1.1	21.1 21.0	21.1	8.2 8.2	8.2	31.4 31.6	31.5	75.4 75.1	75.3	5.2 5.2	5.2	5.0	2.0 2.1	2.2	1.6 1.7	1.7	2.7
				Middle	9.0	20.9 21.9	21.4	8.2 8.2	8.2	33.1 33.0	33.1	70.6 70.8	70.7	4.9 4.9	4.9		2.3 2.3		3.8 3.8		
				Bottom	17.1	20.9 20.9	20.9	8.3 8.3	8.3	33.3 33.3	33.3	69.6 69.6	69.6	4.8 4.8	4.8		2.4 2.4		2.6 2.6		
C2	Sunny	Calm	14:32	Surface	1.1	21.1 20.9	21.0	8.1 8.1	8.1	31.2 31.2	31.2	74.1 73.5	73.8	5.1 5.1	5.1	5.0	2.0 2.0	2.7	5.4 5.5	5.5	3.3
				Middle	16.5	20.9 20.9	20.9	8.1 8.1	8.1	31.9 31.8	31.8	70.5 70.9	70.7	4.9 4.9	4.9		2.6 2.5		2.2 2.1		
				Bottom	32.1	20.9 20.9	20.9	8.2 8.2	8.2	33.2 33.2	33.2	67.3 67.3	67.3	4.7 4.7	4.7		3.7 3.6		2.3 2.4		
G1	Sunny	Calm	15:13	Surface	1.0	21.6 20.9	21.2	8.2 8.2	8.2	30.4 30.5	30.4	82.7 82.5	82.6	5.6 5.6	5.6	5.4	1.4 1.4	1.9	3.6 3.6	3.6	4.4
				Middle	4.1	20.9 20.9	20.9	8.2 8.2	8.2	31.2 31.1	31.2	74.5 74.8	74.7	5.1 5.1	5.1		1.6 1.6		3.7 3.7		
				Bottom	7.1	20.8 20.8	20.8	8.2 8.2	8.2	33.4 33.7	33.6	67.5 67.1	67.3	4.7 4.7	4.7		2.7 2.9		6.0 5.9		
G2	Sunny	Calm	14:51	Surface	1.1	21.9 20.9	21.4	8.2 8.2	8.2	30.7 30.7	30.7	84.6 84.3	84.5	5.7 5.7	5.7	5.5	2.0 2.0	1.9	2.7 2.6	2.7	3.5
				Middle	5.1	20.9 20.9	20.9	8.2 8.2	8.2	31.7 31.6	31.6	76.2 76.4	76.3	5.2 5.2	5.2		1.7 1.7		2.9 2.9		
				Bottom	9.0	20.8 20.8	20.8	8.2 8.2	8.2	33.6 33.8	33.7	69.7 69.4	69.6	4.9 4.8	4.9		2.1 2.2		4.9 5.0		
G3	Sunny	Calm	15:18	Surface	1.0	21.2 20.9	21.1	8.2 8.2	8.2	30.5 30.5	30.5	85.0 84.5	84.8	5.8 5.7	5.8	5.4	1.1 1.1	1.8	8.0 7.9	8.0	4.0
				Middle	4.1	20.8 20.9	20.9	8.2 8.2	8.2	32.2 32.0	32.1	73.1 73.7	73.4	5.1 5.1	5.1		1.5 1.5		2.7 2.6		
				Bottom	7.1	20.7 20.8	20.8	8.2 8.2	8.2	33.9 34.1	34.0	64.4 64.4	64.4	4.5 4.5	4.5		2.5 2.7		1.4 1.4		
G4	Sunny	Calm	15:33	Surface	1.1	21.4 21.0	21.2	8.2 8.2	8.2	30.3 30.3	30.3	86.0 86.0	86.0	5.8 5.8	5.8	5.5	1.1 1.1	1.8	2.5 2.4	2.5	4.2
				Middle	4.1	21.0 20.9	21.0	8.2 8.2	8.2	32.1 32.1	32.1	74.8 75.5	75.2	5.2 5.2	5.2		1.6 1.5		6.0 6.2		
				Bottom	7.1	20.9 20.9	20.9	8.2 8.2	8.2	34.6 34.5	34.6	65.0 64.8	64.9	4.5 4.5	4.5		2.8 2.8		4.0 3.9		
M1	Sunny	Calm	14:59	Surface	1.0	21.7 21.1	21.4	8.2 8.2	8.2	30.5 30.5	30.5	84.3 84.0	84.2	5.7 5.7	5.7	5.7	1.2 1.2	1.4	2.9 2.8	2.9	3.9
				Middle	3.1	20.8 21.0	20.9	8.2 8.2	8.2	30.7 30.7	30.7	82.4 82.8	82.6	5.6 5.6	5.6		1.3 1.3		3.4 3.4		
				Bottom	5.0	20.8 20.8	20.8	8.2 8.2	8.2	31.4 31.5	31.5	75.3 75.1	75.2	5.1 5.1	5.1		1.6 1.6		5.4 5.5		
M2	Sunny	Calm	14:46	Surface	1.0	21.7 20.9	21.3	8.2 8.2	8.2	30.9 30.9	30.9	82.5 82.5	82.5	5.6 5.6	5.6	5.4	1.6 1.5	1.8	6.8 6.7	6.8	5.6
				Middle	5.5	20.8 20.8	20.8	8.2 8.2	8.2	31.7 31.5	31.6	75.2 75.8	75.5	5.1 5.2	5.2		1.6 1.5		3.0 3.0		
				Bottom	10.0	20.8 20.8	20.8	8.2 8.2	8.2	33.3 33.4	33.3	68.4 68.3	68.4	4.7 4.7	4.7		2.1 2.2		7.1 7.1		
M3	Sunny	Calm	15:26	Surface	1.0	22.0 21.0	21.5	8.2 8.2	8.2	29.8 29.7	29.8	84.4 84.4	84.4	5.7 5.7	5.7	5.2	1.1 1.1	1.5	4.6 4.6	4.6	4.8
				Middle	4.0	20.9 20.9	20.9	8.2 8.2	8.2	32.2 32.1	32.2	66.7 67.4	67.1	4.6 4.7	4.6		1.4 1.4		3.8 3.8		
				Bottom	7.0	20.7 20.8	20.7	8.2 8.2	8.2	33.7 34.0	33.8	64.4 64.2	64.3	4.5 4.4	4.4		2.0 2.2		5.8 6.0		
M4	Sunny	Calm	14:39	Surface	1.1	21.5 21.0	21.2	8.2 8.2	8.2	31.2 31.3	31.2	80.3 80.2	80.3	5.5 5.5	5.5	5.3	1.5 1.6	1.6	6.8 6.6	6.7	10.1
				Middle	5.1	20.9 20.9	20.9	8.2 8.2	8.2	31.9 31.7	31.8	74.7 75.0	74.9	5.1 5.1	5.1		1.6 1.6		3.1 3.1		
				Bottom	9.1	20.8 20.9	20.8	8.2 8.2	8.2	32.2 32.2	32.2	72.0 72.1	72.1	4.9 5.0	4.9		1.6 1.6		20.4 20.8		
M5	Sunny	Calm	16:06	Surface	1.0	21.0 21.0	21.0	8.2 8.2	8.2	31.0 31.0	31.0	85.0 84.5	84.8	5.8 5.7	5.7	5.5	1.2 1.2	1.9	21.5 21.9	21.7	9.3
				Middle	6.0	20.9 21.2	21.0	8.2 8.2	8.2	31.5 31.4	31.4	77.6 77.8	77.7	5.3 5.3	5.3		1.4 1.4		2.4 2.3		
				Bottom	11.1	20.9 20.9	20.9	8.3 8.3	8.3	33.3 33.2	33.2	70.9 71.0	71.0	4.9 4.9	4.9		3.2 3.0		3.7 3.8		
M6	Sunny	Calm	15:45	Surface	0.0	- -	0.0	0.0 0.0	0.0	0.0 0.0	0.0	0.0 0.0	0.0	0.0 0.0	0.0	5.6	0.0 0.0	1.2	0.0 0.0	0.0	3.9
				Middle	2.2	21.9 20.9	21.4	8.2 8.2	8.2	30.7 30.8	30.8	82.9 82.4	82.7	5.6 5.6	5.6		1.1 1.2		3.9 3.9		
				Bottom	0.0	0.0 0.0	0.0	0.0 0.0	0.0	0.0 0.0	0.0	0.0 0.0	0.0	0.0 0.0	0.0		0.0 0.0		0.0 0.0		

Remarks: *DA: Depth-Averaged
 **Calm: Small or no wave; Moderate: Between calm and rough; Rough : White capped or rougher.

Appendix I - Action and Limit Levels for Marine Water Quality on 10 June 2020 (Mid-Ebb Tide)

Parameter (unit)	Depth	Action Level	Limit Level
DO in mg/L (See Note 1 and 4)	<u>Stations G1-G4, M1-M5</u>		
	Depth Average	<u>4.9 mg/L</u>	<u>4.6 mg/L</u>
	Bottom	<u>4.2 mg/L</u>	<u>3.6 mg/L</u>
	<u>Station M6</u>		
	Intake Level	<u>5.0 mg/L</u>	<u>4.7 mg/L</u>
Turbidity in NTU (See Note 2 and 4)	<u>Stations G1-G4, M1-M5</u>		
	Bottom	<u>19.3 NTU</u>	<u>22.2 NTU</u>
		or 120% of upstream control station's Turbidity at the same tide of the same day <u>C2: 4.4 NTU</u>	or 130% of upstream control station's Turbidity at the same tide of the same day <u>C2: 4.8 NTU</u>
	<u>Station M6</u>		
	Intake Level	<u>19.0 NTU</u>	<u>19.4 NTU</u>
SS in mg/L (See Note 2 and 4)	<u>Stations G1-G4</u>		
	Surface	<u>6.0 mg/L</u>	<u>6.9 mg/L</u>
		or 120% of upstream control station's SS at the same tide of the same day <u>C2: 6.5 mg/L</u>	or 130% of upstream control station's SS at the same tide of the same day <u>C2: 7.1 mg/L</u>
	<u>Stations M1-M5</u>		
	Surface	<u>6.2 mg/L</u>	<u>7.4 mg/L</u>
		or 120% of upstream control station's SS at the same tide of the same day <u>C2: 6.5 mg/L</u>	or 130% of upstream control station's SS at the same tide of the same day <u>C2: 7.1 mg/L</u>
	<u>Stations G1-G4, M1-M5</u>		
	Bottom	<u>6.9 mg/L</u>	<u>7.9 mg/L</u>
		or 120% of upstream control station's SS at the same tide of the same day <u>C2: 0.0 mg/L</u>	or 130% of upstream control station's SS at the same tide of the same day <u>C2: 0.0 mg/L</u>
	<u>Station M6</u>		
Intake Level	<u>8.3 mg/L</u>	<u>8.6 mg/L</u>	

Notes:

1. For DO, non-compliance of the water quality limits occurs when monitoring result is lower than the limits.
2. For turbidity, SS, non-compliance of the water quality limits occurs when monitoring result is higher than the limits.
3. All the figures given in the table are used for reference only and EPD may amend the figures whenever it is considered as necessary.
4. Action and limit values are derived based on baseline water quality monitoring results to show the actual baseline water quality condition.

Agreement No. CE 59/2015(EP) Environmental Team for Tseung Kwan O - Lam Tin Tunnel Design and Construction
 Water Quality Monitoring Results on 10 June 2020

(Mid-Flood Tide)

Location	Weather Condition	Sea Condition**	Sampling Time	Depth (m)	Temperature (°C)		pH		Salinity ppt		DO Saturation (%)		Dissolved Oxygen (mg/L)		Turbidity (NTU)		Suspended Solids (mg/L)					
					Value	Average	Value	Average	Value	Average	Value	Average	Value	Average	Value	Average	Value	Average	Value	Average	DA*	
C1	Sunny	Calm	9:48	Surface	1.0	25.1 25.0	25.0	8.2 8.2	8.2	31.8 32.0	31.9	74.8 74.1	74.5	5.2 5.1	5.1	5.0	2.1 2.1	2.1	2.2	6.1 5.9	6.0	4.4
				Middle	8.5	24.5 24.6	24.6	8.2 8.2	8.2	32.9 32.8	32.9	71.1 71.4	71.3	4.9 4.9	4.9		2.2 2.2	2.2		3.8 3.8	3.8	
				Bottom	16.1	24.4 24.4	24.4	8.3 8.3	8.3	33.3 33.3	33.3	69.5 69.5	69.5	4.8 4.8	4.8		2.3 2.3	2.3		3.3 3.2	3.3	
C2	Sunny	Calm	8:17	Surface	1.0	25.3 25.3	25.3	8.1 8.1	8.1	31.2 31.2	31.2	75.0 74.8	74.9	5.2 5.2	5.2	5.0	2.0 2.0	2.0	2.9	3.5 3.5	3.5	3.7
				Middle	16.0	24.8 24.9	24.8	8.1 8.1	8.1	32.3 32.1	32.2	69.8 70.1	70.0	4.8 4.8	4.8		2.9 2.7	2.8		2.9 3.0	3.0	
				Bottom	31.0	24.3 24.3	24.3	8.2 8.2	8.2	33.3 33.3	33.3	67.3 67.3	67.3	4.7 4.7	4.7		3.9 3.8	3.8		4.6 4.8	4.7	
G1	Sunny	Calm	8:58	Surface	1.1	26.2 26.2	26.2	8.2 8.2	8.2	30.5 30.5	30.5	82.3 82.2	82.3	5.6 5.6	5.6	5.4	1.3 1.3	1.3	2.0	4.3 4.6	4.5	3.9
				Middle	3.8	25.9 25.9	25.9	8.2 8.2	8.2	31.0 30.9	30.9	75.2 75.7	75.5	5.1 5.2	5.2		1.5 1.5	1.5		4.3 4.2	4.3	
				Bottom	6.6	23.8 23.8	23.8	8.2 8.2	8.2	33.9 34.1	34.0	66.8 66.5	66.7	4.7 4.6	4.6		3.0 3.2	3.1		2.9 3.0	3.0	
G2	Sunny	Calm	8:38	Surface	1.0	26.3 26.3	26.3	8.2 8.2	8.2	30.7 30.7	30.7	84.1 83.8	84.0	5.7 5.7	5.7	5.5	2.0 1.9	2.0	2.0	4.3 4.4	4.4	3.9
				Middle	5.1	25.8 25.9	25.8	8.2 8.2	8.2	31.4 31.2	31.3	76.7 77.1	76.9	5.2 5.3	5.2		1.8 1.8	1.8		3.7 3.5	3.6	
				Bottom	9.1	23.7 23.7	23.7	8.2 8.2	8.2	34.0 34.2	34.1	69.3 69.2	69.3	4.8 4.8	4.8		2.3 2.4	2.3		3.6 3.6	3.6	
G3	Sunny	Calm	9:04	Surface	1.0	26.4 26.4	26.4	8.2 8.2	8.2	30.3 30.4	30.4	86.8 86.1	86.5	5.9 5.8	5.9	5.4	1.1 1.1	1.1	1.7	3.1 3.2	3.2	5.4
				Middle	3.7	24.7 24.7	24.7	8.2 8.2	8.2	32.5 32.3	32.4	72.0 72.5	72.3	5.0 5.0	5.0		1.7 1.6	1.6		7.0 6.8	6.9	
				Bottom	6.6	24.4 24.3	24.4	8.2 8.2	8.2	33.4 33.6	33.5	64.6 64.5	64.6	4.5 4.5	4.5		2.3 2.4	2.3		6.2 6.2	6.2	
G4	Sunny	Calm	9:19	Surface	1.1	26.8 26.8	26.8	8.2 8.2	8.2	30.3 30.3	30.3	86.0 86.0	86.0	5.8 5.8	5.8	5.4	1.1 1.1	1.1	1.8	7.2 7.3	7.3	21.6
				Middle	3.8	25.0 25.0	25.0	8.2 8.2	8.2	32.2 32.2	32.2	73.7 74.1	73.9	5.1 5.1	5.1		1.7 1.7	1.7		25.4 26.1	25.8	
				Bottom	6.6	23.9 23.9	23.9	8.2 8.2	8.2	34.4 34.5	34.4	65.5 65.3	65.4	4.5 4.5	4.5		2.6 2.6	2.6		31.7 31.9	31.8	
M1	Sunny	Calm	8:45	Surface	1.1	26.5 26.5	26.5	8.2 8.2	8.2	30.5 30.5	30.5	85.1 84.7	84.9	5.8 5.7	5.8	5.7	1.1 1.2	1.1	1.4	4.5 4.5	4.5	5.2
				Middle	3.1	26.2 26.2	26.2	8.2 8.2	8.2	30.9 30.8	30.8	81.6 82.0	81.8	5.5 5.6	5.6		1.4 1.4	1.4		4.9 4.9	4.9	
				Bottom	5.0	25.9 25.8	25.9	8.2 8.2	8.2	31.2 31.3	31.2	76.4 75.7	76.1	5.2 5.2	5.2		1.5 1.6	1.5		6.2 6.4	6.3	
M2	Sunny	Calm	8:31	Surface	1.0	26.3 26.3	26.3	8.2 8.2	8.2	30.9 30.9	30.9	82.5 82.4	82.5	5.6 5.6	5.6	5.4	1.6 1.6	1.6	1.8	6.9 7.1	7.0	13.7
				Middle	5.2	25.3 25.4	25.4	8.2 8.2	8.2	32.0 31.8	31.9	74.6 74.9	74.8	5.1 5.1	5.1		1.8 1.7	1.7		22.9 23.6	23.3	
				Bottom	9.5	24.8 24.7	24.7	8.2 8.2	8.2	32.8 33.0	32.9	68.7 68.6	68.7	4.7 4.7	4.7		2.1 2.1	2.1		11.1 10.7	10.9	
M3	Sunny	Calm	9:13	Surface	1.0	26.8 26.8	26.8	8.2 8.2	8.2	29.7 29.8	29.7	84.4 84.3	84.4	5.7 5.7	5.7	5.3	1.0 1.1	1.0	1.5	3.1 3.1	3.1	2.6
				Middle	3.8	24.9 24.9	24.9	8.2 8.2	8.2	32.0 31.8	31.9	68.5 72.2	70.4	4.7 5.0	4.9		1.3 1.3	1.3		3.2 3.2	3.2	
				Bottom	6.6	24.1 24.1	24.1	8.2 8.2	8.2	34.0 34.0	34.0	64.1 64.1	64.1	4.4 4.4	4.4		2.3 2.3	2.3		1.6 1.7	1.7	
M4	Sunny	Calm	8:25	Surface	1.1	25.9 25.9	25.9	8.2 8.2	8.2	31.3 31.3	31.3	80.2 80.2	80.2	5.5 5.5	5.5	5.3	1.5 1.5	1.5	1.6	2.7 2.7	2.7	3.8
				Middle	5.0	25.6 25.7	25.7	8.2 8.2	8.2	31.6 31.5	31.6	75.2 75.5	75.4	5.1 5.2	5.1		1.6 1.6	1.6		2.6 2.5	2.6	
				Bottom	9.1	25.1 25.1	25.1	8.2 8.2	8.2	32.2 32.2	32.2	72.2 72.2	72.2	5.0 5.0	5.0		1.6 1.6	1.6		6.0 6.2	6.1	
M5	Sunny	Calm	9:38	Surface	1.0	26.5 26.5	26.5	8.2 8.2	8.2	31.0 31.0	31.0	87.0 86.5	87.0	5.9 5.8	5.9	5.6	1.2 1.2	1.2	2.0	5.0 4.8	4.9	3.6
				Middle	5.6	25.6 25.7	25.7	8.2 8.2	8.2	31.6 31.5	31.6	77.4 77.4	77.4	5.3 5.3	5.3		1.5 1.5	1.5		3.8 3.8	3.8	
				Bottom	10.0	24.5 24.5	24.5	8.2 8.3	8.2	33.6 33.4	33.5	70.8 70.9	70.9	4.9 4.9	4.9		3.4 3.3	3.3		2.0 2.0	2.0	
M6	Sunny	Calm	9:25	Surface	-	-	-	-	-	-	-	-	-	-	-	5.6	-	-	1.3	-	-	6.4
				Middle	2.0	26.1 26.0	26.0	8.2 8.2	8.2	30.9 31.0	30.9	82.0 81.5	81.8	5.6 5.6	5.6		8.0 8.0	8.0		6.3 6.4	6.4	
				Bottom	-	-	-	-	-	-	-	-	-	-	-		-	-		-	-	

Remarks: *DA: Depth-Averaged
 **Calm: Small or no wave; Moderate: Between calm and rough; Rough : White capped or rougher.

Appendix I - Action and Limit Levels for Marine Water Quality on 10 June 2020 (Mid-Flood Tide)

Parameter (unit)	Depth	Action Level	Limit Level
DO in mg/L (See Note 1 and 4)	<u>Stations G1-G4, M1-M5</u>		
	Depth Average	<u>4.9 mg/L</u>	<u>4.6 mg/L</u>
	Bottom	<u>4.2 mg/L</u>	<u>3.6 mg/L</u>
	<u>Station M6</u>		
	Intake Level	<u>5.0 mg/L</u>	<u>4.7 mg/L</u>
Turbidity in NTU (See Note 2 and 4)	<u>Stations G1-G4, M1-M5</u>		
	Bottom	<u>19.3 NTU</u>	<u>22.2 NTU</u>
		or 120% of upstream control station's Turbidity at the same tide of the same day <u>CI: 2.8 NTU</u>	or 130% of upstream control station's Turbidity at the same tide of the same day <u>CI: 3.0 NTU</u>
	<u>Station M6</u>		
	Intake Level	<u>19.0 NTU</u>	<u>19.4 NTU</u>
SS in mg/L (See Note 2 and 4)	<u>Stations G1-G4</u>		
	Surface	<u>6.0 mg/L</u>	<u>6.9 mg/L</u>
		or 120% of upstream control station's SS at the same tide of the same day <u>CI: 7.2 mg/L</u>	or 130% of upstream control station's SS at the same tide of the same day <u>CI: 7.8 mg/L</u>
	<u>Stations M1-M5</u>		
	Surface	<u>6.2 mg/L</u>	<u>7.4 mg/L</u>
		or 120% of upstream control station's SS at the same tide of the same day <u>CI: 7.2 mg/L</u>	or 130% of upstream control station's SS at the same tide of the same day <u>CI: 7.8 mg/L</u>
	<u>Stations G1-G4, M1-M5</u>		
	Bottom	<u>6.9 mg/L</u>	<u>7.9 mg/L</u>
		or 120% of upstream control station's SS at the same tide of the same day <u>CI: 3.9 mg/L</u>	or 130% of upstream control station's SS at the same tide of the same day <u>CI: 4.2 mg/L</u>
	<u>Station M6</u>		
Intake Level	<u>8.3 mg/L</u>	<u>8.6 mg/L</u>	

Notes:

1. For DO, non-compliance of the water quality limits occurs when monitoring result is lower than the limits.
2. For turbidity, SS, non-compliance of the water quality limits occurs when monitoring result is higher than the limits.
3. All the figures given in the table are used for reference only and EPD may amend the figures whenever it is considered as necessary.
4. Action and limit values are derived based on baseline water quality monitoring results to show the actual baseline water quality condition.

Agreement No. CE 59/2015(EP) Environmental Team for Tseung Kwan O - Lam Tin Tunnel Design and Construction
 Water Quality Monitoring Results on 12 June 2020

(Only Mid-Ebb Tide)

Location	Weather Condition	Sea Condition**	Sampling Time	Depth (m)	Temperature (°C)		pH		Salinity ppt		DO Saturation (%)		Dissolved Oxygen (mg/L)			Turbidity(NIU)			Suspended Solids (mg/L)				
					Value	Average	Value	Average	Value	Average	Value	Average	Value	Average	DA*	Value	Average	DA*	Value	Average	DA*		
C1	Sunny	Calm	17:39	Surface	1.0	26.0 26.0	26.0	8.2 8.2	8.2	35.2 35.2	35.2	100.2 100.2	100.2	7.0 7.0	7.0	6.9	1.3 1.4	1.3	1.4	1.4	6.2 6.1	6.2	7.1
				Middle	8.5	25.9 25.9	25.9	8.2 8.2	8.2	35.2 35.2	35.2	96.9 96.7	96.8	6.8 6.8	6.8	0.8 0.9	0.8	0.8	7.2 7.3		7.3		
				Bottom	16.1	25.8 25.8	25.8	8.2 8.2	8.2	35.3 35.3	35.3	95.5 95.8	95.7	6.7 6.8	6.7	2.1 1.8	1.9	1.9	8.1 7.9		8.0		
C2	Sunny	Calm	16:04	Surface	1.1	25.9 25.9	25.9	7.7 7.7	7.7	34.8 34.8	34.8	94.7 94.3	94.5	6.7 6.7	6.7	6.6	1.3 1.4	1.3	1.3	1.4	9.8 9.2	9.5	6.8
				Middle	16.0	25.8 25.8	25.8	7.8 7.8	7.8	34.9 34.9	34.9	91.8 91.8	91.8	6.5 6.5	6.5	1.4 1.3	1.3	1.3	5.6 5.9		5.8		
				Bottom	31.1	25.8 25.8	25.8	7.9 7.9	7.9	34.9 34.9	34.9	91.6 91.6	91.6	6.5 6.5	6.5	1.4 1.4	1.4	1.4	5.2 5.1		5.2		
G1	Sunny	Calm	16:44	Surface	1.0	25.9 25.9	25.9	8.1 8.1	8.1	34.9 34.9	34.9	96.6 97.1	96.9	6.8 6.8	6.8	6.8	1.6 1.6	1.6	1.6	2.4	5.2 5.6	5.4	6.2
				Middle	3.7	25.9 25.9	25.9	8.2 8.2	8.2	34.9 34.9	34.9	95.1 95.0	95.1	6.7 6.7	6.7	2.7 2.7	2.7	2.7	7.0 6.5		6.8		
				Bottom	6.5	25.9 25.9	25.9	8.2 8.2	8.2	35.0 35.0	35.0	94.3 94.5	94.4	6.7 6.7	6.7	2.9 2.8	2.8	2.8	6.4 6.3		6.4		
G2	Sunny	Calm	16:25	Surface	1.0	26.0 26.0	26.0	8.1 8.1	8.1	34.8 34.8	34.8	97.0 97.2	97.1	6.8 6.9	6.8	6.8	1.7 1.7	1.7	1.7	1.5	5.9 6.3	6.1	5.4
				Middle	5.0	25.9 25.9	25.9	8.1 8.1	8.1	34.8 34.9	34.8	95.5 95.1	95.3	6.7 6.7	6.7	1.3 1.2	1.3	1.3	5.1 5.1		5.1		
				Bottom	9.1	25.9 25.9	25.9	8.1 8.1	8.1	35.1 35.1	35.1	92.7 93.0	92.9	6.5 6.6	6.5	1.7 1.6	1.7	1.7	5.0 5.1		5.1		
G3	Sunny	Calm	16:52	Surface	1.0	26.0 26.0	26.0	8.2 8.2	8.2	34.8 34.8	34.8	97.9 97.5	97.7	6.9 6.9	6.9	6.8	1.5 1.4	1.4	1.4	1.6	6.8 6.4	6.6	8.5
				Middle	3.7	26.0 26.0	26.0	8.2 8.2	8.2	34.8 34.8	34.8	96.4 96.7	96.6	6.8 6.8	6.8	1.4 1.4	1.4	1.4	12.0 11.5		11.8		
				Bottom	6.5	25.9 25.9	25.9	8.2 8.2	8.2	35.0 35.0	35.0	94.4 93.9	94.2	6.7 6.6	6.6	1.8 1.9	1.8	1.8	6.9 7.1		7.0		
G4	Sunny	Calm	17:09	Surface	1.1	26.0 26.0	26.0	8.2 8.2	8.2	34.9 34.9	34.9	97.4 97.0	97.2	6.9 6.8	6.8	6.8	1.2 1.2	1.2	1.2	1.4	8.1 8.4	8.3	7.2
				Middle	3.7	25.9 26.0	25.9	8.2 8.2	8.2	35.0 35.0	35.0	94.5 94.9	94.7	6.7 6.7	6.7	1.6 1.7	1.7	1.7	6.4 6.4		6.4		
				Bottom	6.5	25.9 25.9	25.9	8.2 8.2	8.2	35.0 35.0	35.0	94.0 94.0	94.0	6.6 6.6	6.6	1.4 1.4	1.4	1.4	6.9 6.8		6.9		
M1	Sunny	Calm	16:31	Surface	1.0	26.1 26.1	26.1	8.1 8.1	8.1	34.7 34.8	34.7	95.9 95.7	95.8	6.8 6.7	6.7	6.7	1.0 1.0	1.0	1.0	1.1	5.4 5.2	5.3	5.6
				Middle	3.0	26.0 26.0	26.0	8.1 8.1	8.1	34.8 34.8	34.8	95.2 95.3	95.3	6.7 6.7	6.7	1.2 1.1	1.1	1.1	4.9 4.8		4.9		
				Bottom	5.0	26.0 25.9	25.9	8.1 8.2	8.1	34.8 34.9	34.9	95.0 94.7	94.9	6.7 6.7	6.7	1.2 1.2	1.2	1.2	6.7 6.6		6.7		
M2	Sunny	Calm	16:19	Surface	1.0	25.9 25.9	25.9	8.1 8.1	8.1	34.8 34.8	34.8	96.8 96.4	96.6	6.8 6.8	6.8	6.8	1.6 1.5	1.5	1.5	1.5	5.6 5.7	5.7	7.5
				Middle	5.2	25.9 25.9	25.9	8.1 8.1	8.1	34.8 34.8	34.8	94.3 94.7	94.5	6.7 6.7	6.7	1.4 1.4	1.4	1.4	10.5 10.3		10.4		
				Bottom	9.5	25.8 25.8	25.8	8.1 8.1	8.1	35.0 35.1	35.0	93.4 93.1	93.3	6.6 6.6	6.6	1.5 1.5	1.5	1.5	6.5 6.5		6.5		
M3	Sunny	Calm	17:02	Surface	1.0	26.1 26.1	26.1	8.2 8.2	8.2	34.8 34.8	34.8	98.2 98.4	98.3	6.9 6.9	6.9	6.9	1.6 1.6	1.6	1.6	1.8	7.7 7.9	7.8	7.4
				Middle	3.7	26.0 26.0	26.0	8.2 8.2	8.2	34.8 34.9	34.8	96.5 96.4	96.5	6.8 6.8	6.8	1.7 1.7	1.7	1.7	7.1 7.1		7.1		
				Bottom	6.5	25.9 25.9	25.9	8.2 8.2	8.2	35.0 34.9	35.0	91.2 95.4	93.3	6.4 6.7	6.6	2.1 1.9	2.0	2.0	7.0 7.3		7.2		
M4	Sunny	Calm	16:11	Surface	1.0	25.9 25.9	25.9	8.1 8.1	8.1	34.9 34.9	34.9	96.4 97.0	96.7	6.8 6.9	6.8	6.8	1.1 1.1	1.1	1.1	1.3	7.6 7.5	7.6	5.8
				Middle	5.0	25.9 25.9	25.9	8.1 8.1	8.1	34.9 34.9	34.9	95.0 94.8	94.9	6.7 6.7	6.7	1.2 1.2	1.2	1.2	5.6 5.6		5.6		
				Bottom	9.0	25.9 25.9	25.9	8.1 8.1	8.1	34.9 34.9	34.9	92.5 93.1	92.8	6.5 6.6	6.6	1.6 1.6	1.6	1.6	4.2 4.3		4.3		
M5	Sunny	Calm	17:28	Surface	1.1	25.9 25.9	25.9	8.1 8.1	8.1	34.9 34.9	34.9	96.5 95.9	96.2	6.8 6.8	6.8	6.6	1.8 1.7	1.7	1.7	2.5	6.1 5.9	6.0	5.9
				Middle	5.5	25.8 25.8	25.8	8.2 8.2	8.2	35.1 35.1	35.1	92.3 92.3	92.3	6.5 6.5	6.5	2.4 2.2	2.3	2.3	5.8 5.8		5.8		
				Bottom	10.0	25.8 25.8	25.8	8.2 8.2	8.2	35.2 35.3	35.3	92.2 92.2	92.2	6.5 6.5	6.5	3.5 3.7	3.6	3.6	5.8 6.1		6.0		
M6	Sunny	Calm	17:18	Surface	-	-	-	-	-	-	-	-	-	-	-	6.5	-	-	-	3.0	-	-	5.8
				Middle	2.0	26.0 26.0	26.0	8.1 8.1	8.1	35.0 35.0	35.0	92.0 92.3	92.2	6.5 6.5	6.5	2.9 3.0	3.0	3.0	5.7 5.8		5.8		
				Bottom	-	-	-	-	-	-	-	-	-	-	-	-	-	-	-		-	-	

Remarks: *DA: Depth-Averaged
 **Calm: Small or no wave; Moderate: Between calm and rough; Rough : White capped or rougher.

Appendix I - Action and Limit Levels for Marine Water Quality on 12 June 2020 (Mid-Ebb Tide)

<u>Parameter (unit)</u>	<u>Depth</u>	<u>Action Level</u>	<u>Limit Level</u>
DO in mg/L (See Note 1 and 4)	<u>Stations G1-G4, M1-M5</u>		
	Depth Average	<u>4.9 mg/L</u>	<u>4.6 mg/L</u>
	Bottom	<u>4.2 mg/L</u>	<u>3.6 mg/L</u>
	<u>Station M6</u>		
	Intake Level	<u>5.0 mg/L</u>	<u>4.7 mg/L</u>
Turbidity in NTU (See Note 2 and 4)	<u>Stations G1-G4, M1-M5</u>		
	Bottom	<u>19.3 NTU</u>	<u>22.2 NTU</u>
		or 120% of upstream control station's Turbidity at the same tide of the same day <u>C2: 1.7 NTU</u>	or 130% of upstream control station's Turbidity at the same tide of the same day <u>C2: 1.8 NTU</u>
	<u>Station M6</u>		
	Intake Level	<u>19.0 NTU</u>	<u>19.4 NTU</u>
SS in mg/L (See Note 2 and 4)	<u>Stations G1-G4</u>		
	Surface	<u>6.0 mg/L</u>	<u>6.9 mg/L</u>
		or 120% of upstream control station's SS at the same tide of the same day <u>C2: 11.4 mg/L</u>	or 130% of upstream control station's SS at the same tide of the same day <u>C2: 12.4 mg/L</u>
	<u>Stations M1-M5</u>		
	Surface	<u>6.2 mg/L</u>	<u>7.4 mg/L</u>
		or 120% of upstream control station's SS at the same tide of the same day <u>C2: 11.4 mg/L</u>	or 130% of upstream control station's SS at the same tide of the same day <u>C2: 12.4 mg/L</u>
	<u>Stations G1-G4, M1-M5</u>		
	Bottom	<u>6.9 mg/L</u>	<u>7.9 mg/L</u>
		or 120% of upstream control station's SS at the same tide of the same day <u>C2: 6.2 mg/L</u>	or 130% of upstream control station's SS at the same tide of the same day <u>C2: 6.7 mg/L</u>
	<u>Station M6</u>		
Intake Level	<u>8.3 mg/L</u>	<u>8.6 mg/L</u>	

Notes:

1. For DO, non-compliance of the water quality limits occurs when monitoring result is lower than the limits.
2. For turbidity, SS, non-compliance of the water quality limits occurs when monitoring result is higher than the limits.
3. All the figures given in the table are used for reference only and EPD may amend the figures whenever it is considered as necessary.
4. Action and limit values are derived based on baseline water quality monitoring results to show the actual baseline water quality condition.

Agreement No. CE 59/2015(EP) Environmental Team for Tseung Kwan O - Lam Tin Tunnel Design and Construction
 Water Quality Monitoring Results on 15 June 2020

(Only Mid-Ebb Tide)

Location	Weather Condition	Sea Condition**	Sampling Time	Depth (m)		Temperature (°C)		pH		Salinity ppt		DO Saturation (%)		Dissolved Oxygen (mg/L)			Turbidity (NTU)			Suspended Solids (mg/L)		
						Value	Average	Value	Average	Value	Average	Value	Average	Value	Average	DA*	Value	Average	DA*	Value	Average	DA*
C1	Sunny	Calm	9:02	Surface	1.0	27.8 27.8	27.8	8.6 8.6	8.6	27.4 27.4	27.4	120.2 121.1	120.7	8.1 8.2	8.1	7.0	0.7 0.7	0.7	1.0	3.7 3.6	3.7	4.7
				Middle	8.5	24.4 24.5	24.4	8.4 8.4	8.4	33.6 33.3	33.5	79.9 89.2	84.6	5.5 6.2	5.8	7.0	1.1 0.9	1.0	1.0	5.6 5.7	5.7	
				Bottom	16.1	23.9 23.7	23.8	8.3 8.3	8.3	34.4 34.6	34.5	70.1 69.5	69.8	4.9 4.8	4.8	4.8	1.2 1.3	1.3	1.0	4.7 4.6	4.7	
C2	Sunny	Calm	8:10	Surface	1.0	28.2 28.2	28.2	8.5 8.5	8.5	26.9 27.0	26.9	118.4 119.2	118.8	8.0 8.0	8.0	7.3	0.5 0.5	0.5	0.6	7.8 7.8	7.8	4.2
				Middle	16.1	25.7 25.7	25.7	8.3 8.3	8.3	31.4 31.3	31.3	94.1 97.3	95.7	6.4 6.7	6.5	7.3	0.6 0.6	0.6	0.6	3.0 3.0	3.0	
				Bottom	31.1	24.7 24.4	24.5	8.3 8.3	8.3	33.3 33.8	33.6	76.9 76.1	76.5	5.3 5.2	5.3	5.3	0.8 0.8	0.8	0.8	1.7 1.7	1.7	
G1	Sunny	Calm	8:40	Surface	1.1	28.3 28.3	28.3	8.7 8.7	8.7	26.4 26.3	26.3	118.9 119.8	119.4	8.0 8.1	8.0	7.7	1.7 1.9	1.8	1.5	6.7 6.7	6.7	5.4
				Middle	4.1	27.2 27.4	27.3	8.6 8.7	8.6	28.2 27.9	28.1	105.3 110.1	107.7	7.1 7.5	7.3	7.7	0.8 0.8	0.8	1.5	7.0 7.0	7.0	
				Bottom	7.1	24.5 24.5	24.5	8.3 8.3	8.3	33.7 33.6	33.6	76.2 73.9	75.1	5.2 5.1	5.2	5.2	2.0 1.8	1.9	1.5	2.5 2.5	2.5	
G2	Sunny	Calm	8:27	Surface	1.0	28.4 28.4	28.4	8.7 8.7	8.7	26.2 26.2	26.2	121.6 123.2	122.4	8.2 8.3	8.2	7.9	0.6 0.6	0.6	0.9	3.0 3.1	3.1	3.7
				Middle	5.1	27.7 27.9	27.8	8.7 8.7	8.7	27.1 26.8	27.0	111.7 112.4	112.1	7.6 7.6	7.6	7.9	1.1 1.0	1.0	0.9	4.2 4.3	4.3	
				Bottom	9.0	25.4 25.3	25.3	8.4 8.4	8.4	32.0 32.0	32.0	85.2 83.5	84.4	5.8 5.7	5.8	5.8	1.2 1.2	1.2	0.9	3.9 3.9	3.9	
G3	Sunny	Calm	8:44	Surface	1.0	28.6 28.6	28.6	8.7 8.7	8.7	25.4 25.5	25.4	117.5 119.0	118.3	7.9 8.0	8.0	8.1	1.0 0.9	0.9	0.9	5.8 5.9	5.9	11.1
				Middle	4.1	28.0 28.1	28.0	8.7 8.7	8.7	26.6 26.5	26.5	119.9 121.5	120.7	8.1 8.2	8.2	8.1	0.7 0.7	0.7	0.9	7.5 7.5	7.5	
				Bottom	7.1	25.3 25.3	25.3	8.4 8.4	8.4	32.0 32.2	32.1	86.1 83.1	84.6	5.9 5.7	5.8	5.8	1.0 1.3	1.1	0.9	19.8 20.3	20.1	
G4	Sunny	Calm	8:52	Surface	1.1	28.6 28.6	28.6	8.7 8.7	8.7	25.9 26.0	25.9	123.0 124.4	123.7	8.3 8.4	8.3	7.9	0.6 0.6	0.6	1.3	8.5 8.3	8.4	6.7
				Middle	4.0	27.4 27.9	27.6	8.6 8.6	8.6	27.9 27.1	27.5	109.9 112.0	111.0	7.4 7.6	7.5	7.9	0.9 0.8	0.8	1.3	8.2 8.1	8.2	
				Bottom	7.0	24.5 24.5	24.5	8.3 8.3	8.3	33.7 33.7	33.7	77.5 70.7	74.1	5.3 4.9	5.1	5.1	2.5 2.4	2.4	1.3	3.4 3.5	3.5	
M1	Sunny	Calm	8:34	Surface	1.2	28.3 28.3	28.3	8.7 8.7	8.7	26.2 26.2	26.2	120.5 120.6	120.6	8.1 8.1	8.1	8.1	1.1 1.2	1.2	1.9	4.0 4.2	4.1	3.9
				Middle	3.0	28.2 28.2	28.2	8.7 8.7	8.7	26.4 26.4	26.4	119.0 119.1	119.1	8.0 8.0	8.0	8.1	1.1 1.1	1.1	1.9	3.6 3.6	3.6	
				Bottom	5.0	27.5 27.2	27.3	8.5 8.5	8.5	27.7 28.4	28.1	97.5 96.1	96.8	6.6 6.5	6.6	6.6	3.5 3.5	3.5	1.9	4.1 4.1	4.1	
M2	Sunny	Calm	8:22	Surface	1.0	28.4 28.4	28.4	8.7 8.7	8.7	26.3 26.3	26.3	126.4 126.6	126.5	8.5 8.5	8.5	8.1	2.2 2.3	2.3	1.4	4.8 4.6	4.7	3.7
				Middle	6.0	27.4 27.7	27.6	8.7 8.7	8.7	27.9 27.3	27.6	114.4 115.6	115.0	7.7 7.8	7.8	8.1	0.8 0.8	0.8	1.4	4.0 3.9	4.0	
				Bottom	11.1	24.6 24.6	24.6	8.3 8.3	8.3	33.5 33.5	33.5	74.7 73.8	74.3	5.1 5.1	5.1	5.1	1.1 1.2	1.1	1.4	2.5 2.5	2.5	
M3	Sunny	Calm	8:47	Surface	1.2	28.6 28.6	28.6	8.7 8.7	8.7	25.6 25.6	25.6	124.3 124.5	124.4	8.4 8.4	8.4	8.1	1.5 1.5	1.5	1.9	3.8 3.9	3.9	4.1
				Middle	4.1	27.9 28.2	28.0	8.7 8.7	8.7	26.7 26.3	26.5	115.7 118.1	116.9	7.8 8.0	7.9	8.1	1.0 1.0	1.0	1.9	3.4 3.4	3.4	
				Bottom	7.0	24.9 25.0	24.9	8.3 8.3	8.3	32.9 32.7	32.8	72.4 71.7	72.1	5.0 4.9	4.9	4.9	3.4 3.2	3.3	1.9	5.2 5.1	5.2	
M4	Sunny	Calm	8:17	Surface	1.1	28.5 28.5	28.5	8.7 8.7	8.7	26.3 26.3	26.3	126.1 126.4	126.3	8.5 8.5	8.5	7.8	0.6 0.6	0.6	1.7	7.1 7.1	7.1	5.3
				Middle	5.1	26.7 27.4	27.0	8.5 8.5	8.5	29.4 28.1	28.7	101.9 108.3	105.1	6.9 7.3	7.1	7.8	1.2 1.0	1.1	1.7	4.6 4.5	4.6	
				Bottom	9.1	24.9 24.9	24.9	8.3 8.3	8.3	32.9 32.9	32.9	75.2 74.1	74.7	5.2 5.1	5.1	5.1	3.2 3.5	3.4	1.7	4.0 4.2	4.1	
M5	Sunny	Calm	8:59	Surface	1.0	27.5 27.4	27.5	8.6 8.6	8.6	27.7 27.9	27.8	116.7 116.2	116.5	7.9 7.9	7.9	7.5	0.8 0.8	0.8	0.8	3.0 3.0	3.0	4.8
				Middle	5.6	26.5 26.7	26.6	8.6 8.6	8.6	29.6 29.2	29.4	104.3 105.5	104.9	7.1 7.2	7.1	7.5	0.9 0.9	0.9	0.8	4.9 5.0	5.0	
				Bottom	10.0	24.6 24.6	24.6	8.4 8.4	8.4	33.7 33.7	33.7	81.6 80.3	81.0	5.6 5.5	5.6	5.6	0.9 0.8	0.9	0.8	6.5 6.3	6.4	
M6	Sunny	Calm	8:55	Surface	-	-	-	-	-	-	-	-	-	-	-	-	-	-	0.8	-	-	2.7
				Middle	2.3	27.9 27.6	27.8	8.7 8.7	8.7	26.9 27.4	27.2	117.0 117.2	117.1	7.9 7.9	7.9	7.9	0.9 0.7	0.8	0.8	2.7 2.6	2.7	
				Bottom	-	-	-	-	-	-	-	-	-	-	-	-	-	-	-	-	-	

Remarks: *DA: Depth-Averaged
 **Calm: Small or no wave; Moderate: Between calm and rough; Rough: White capped or rougher.

Appendix I - Action and Limit Levels for Marine Water Quality on 15 June 2020 (Mid-Ebb Tide)

Parameter (unit)	Depth	Action Level	Limit Level
DO in mg/L (See Note 1 and 4)	<u>Stations G1-G4, M1-M5</u>		
	Depth Average	<u>4.9 mg/L</u>	<u>4.6 mg/L</u>
	Bottom	<u>4.2 mg/L</u>	<u>3.6 mg/L</u>
	<u>Station M6</u>		
	Intake Level	<u>5.0 mg/L</u>	<u>4.7 mg/L</u>
Turbidity in NTU (See Note 2 and 4)	<u>Stations G1-G4, M1-M5</u>		
	Bottom	<u>19.3 NTU</u>	<u>22.2 NTU</u>
		or 120% of upstream control station's Turbidity at the same tide of the same day <u>C2: 1.0 NTU</u>	or 130% of upstream control station's Turbidity at the same tide of the same day <u>C2: 1.0 NTU</u>
	<u>Station M6</u>		
	Intake Level	<u>19.0 NTU</u>	<u>19.4 NTU</u>
SS in mg/L (See Note 2 and 4)	<u>Stations G1-G4</u>		
	Surface	<u>6.0 mg/L</u>	<u>6.9 mg/L</u>
		or 120% of upstream control station's SS at the same tide of the same day <u>C2: 9.4 mg/L</u>	or 130% of upstream control station's SS at the same tide of the same day <u>C2: 10.1 mg/L</u>
	<u>Stations M1-M5</u>		
	Surface	<u>6.2 mg/L</u>	<u>7.4 mg/L</u>
		or 120% of upstream control station's SS at the same tide of the same day <u>C2: 9.4 mg/L</u>	or 130% of upstream control station's SS at the same tide of the same day <u>C2: 10.1 mg/L</u>
	<u>Stations G1-G4, M1-M5</u>		
	Bottom	<u>6.9 mg/L</u>	<u>7.9 mg/L</u>
		or 120% of upstream control station's SS at the same tide of the same day <u>C2: 2.0 mg/L</u>	or 130% of upstream control station's SS at the same tide of the same day <u>C2: 2.2 mg/L</u>
	<u>Station M6</u>		
Intake Level	<u>8.3 mg/L</u>	<u>8.6 mg/L</u>	

Notes:

1. For DO, non-compliance of the water quality limits occurs when monitoring result is lower than the limits.
2. For turbidity, SS, non-compliance of the water quality limits occurs when monitoring result is higher than the limits.
3. All the figures given in the table are used for reference only and EPD may amend the figures whenever it is considered as necessary.
4. Action and limit values are derived based on baseline water quality monitoring results to show the actual baseline water quality condition.

Agreement No. CE 59/2015(EP) Environmental Team for Tseung Kwan O - Lam Tin Tunnel Design and Construction
 Water Quality Monitoring Results on 15 June 2020

(Mid-Flood Tide)

Location	Weather Condition	Sea Condition**	Sampling Time	Depth (m)	Temperature (°C)		pH		Salinity ppt		DO Saturation (%)		Dissolved Oxygen (mg/L)			Turbidity (NTU)			Suspended Solids (mg/L)			
					Value	Average	Value	Average	Value	Average	Value	Average	Value	Average	DA*	Value	Average	DA*	Value	Average	DA*	
C1	Sunny	Calm	14:21	Surface	1.1	27.8 27.8	27.8	8.6 8.6	8.6	27.3 27.4	27.3	119.1 120.3	119.7	8.0 8.1	8.1	7.0	0.7 0.7	0.7	1.1	28.0 28.3	28.2	13.7
				Middle	9.1	25.6 25.4	25.5	8.4 8.3	8.4	31.0 31.5	31.3	87.3 83.2	85.3	6.0 5.7	5.9	7.0	1.1 1.1	1.1	1.1	6.7 6.6	6.7	
				Bottom	17.0	23.5 23.4	23.4	8.3 8.3	8.3	35.0 35.2	35.1	68.2 68.3	68.3	4.7 4.8	4.7	4.7	1.6 1.4	1.5	1.5	6.4 6.4	6.4	
C2	Sunny	Calm	13:40	Surface	1.1	28.3 28.3	28.3	8.6 8.6	8.6	26.7 26.7	26.7	121.3 121.9	121.6	8.1 8.2	8.2	7.4	0.6 0.6	0.6	1.1	3.6 3.5	3.6	9.7
				Middle	16.0	26.6 26.5	26.6	8.4 8.4	8.4	29.2 29.5	29.4	98.4 96.3	97.4	6.7 6.6	6.6	5.0	0.9 1.0	0.9	1.0	3.4 3.5	3.5	
				Bottom	31.0	24.2 24.1	24.1	8.2 8.2	8.2	34.1 34.2	34.2	72.7 71.5	72.1	5.0 4.9	5.0	5.0	1.6 1.6	1.6	1.6	21.7 22.7	22.2	
G1	Sunny	Calm	13:59	Surface	1.0	28.4 28.4	28.4	8.7 8.7	8.7	26.2 26.2	26.2	121.9 122.5	122.2	8.2 8.2	8.2	7.8	0.6 0.6	0.6	1.5	21.0 20.4	20.7	10.4
				Middle	4.1	27.6 27.7	27.7	8.6 8.6	8.6	27.4 27.2	27.3	110.8 110.6	110.7	7.5 7.5	7.5	7.8	0.9 0.9	0.9	0.9	4.1 4.1	4.1	
				Bottom	7.0	24.5 24.5	24.5	8.3 8.3	8.3	33.6 33.6	33.6	68.0 67.5	67.8	4.7 4.7	4.7	4.7	2.7 2.9	2.8	2.8	6.3 6.4	6.4	
G2	Sunny	Calm	13:50	Surface	1.1	28.4 28.4	28.4	8.7 8.7	8.7	26.2 26.2	26.2	123.6 124.0	123.8	8.3 8.3	8.3	7.5	0.6 0.6	0.6	0.9	26.4 27.5	27.0	12.6
				Middle	5.0	27.2 27.2	27.2	8.6 8.6	8.6	28.1 28.0	28.0	100.6 95.8	98.2	6.8 6.5	6.7	7.5	1.1 1.1	1.1	1.1	4.3 4.3	4.3	
				Bottom	9.1	24.9 24.6	24.7	8.3 8.3	8.3	33.0 33.6	33.3	75.9 75.7	75.8	5.2 5.2	5.2	5.2	1.2 1.1	1.1	1.1	6.6 6.6	6.6	
G3	Sunny	Calm	14:03	Surface	1.4	28.4 28.5	28.5	8.7 8.7	8.7	25.8 25.7	25.7	118.6 120.1	119.4	8.0 8.1	8.0	7.5	0.8 0.8	0.8	1.1	5.5 5.4	5.5	4.9
				Middle	4.0	27.3 27.4	27.4	8.6 8.6	8.6	27.8 27.6	27.7	101.2 105.9	103.6	6.9 7.2	7.0	7.5	1.0 1.0	1.0	1.0	4.6 4.6	4.6	
				Bottom	7.0	25.1 25.1	25.1	8.4 8.3	8.3	32.4 32.5	32.5	74.6 73.5	74.1	5.1 5.1	5.1	5.1	1.3 1.5	1.4	1.4	4.6 4.6	4.6	
G4	Sunny	Calm	14:10	Surface	1.0	28.7 28.7	28.7	8.7 8.8	8.7	26.0 26.0	26.0	125.5 126.1	125.8	8.4 8.4	8.4	8.0	0.6 0.6	0.6	1.0	10.5 10.5	10.5	6.5
				Middle	4.1	27.6 27.6	27.6	8.7 8.6	8.6	27.5 27.5	27.5	112.7 111.3	112.0	7.6 7.5	7.6	8.0	1.0 1.0	1.0	1.0	4.4 4.4	4.4	
				Bottom	7.1	25.7 25.9	25.8	8.4 8.4	8.4	31.2 30.7	30.9	85.1 86.9	86.0	5.8 5.9	5.9	5.9	1.4 1.3	1.4	1.4	4.5 4.7	4.6	
M1	Sunny	Calm	13:54	Surface	1.1	28.3 28.4	28.3	8.7 8.7	8.7	26.4 26.2	26.3	118.2 118.8	118.5	8.0 8.0	8.0	7.7	1.5 1.3	1.4	1.8	5.1 5.1	5.1	6.5
				Middle	3.1	27.9 27.9	27.9	8.6 8.6	8.6	26.8 26.8	26.8	111.5 111.1	111.3	7.5 7.5	7.5	7.5	2.0 1.9	1.9	1.9	3.7 3.6	3.7	
				Bottom	5.1	27.8 27.8	27.8	8.6 8.6	8.6	27.1 27.0	27.0	109.5 109.5	109.5	7.4 7.4	7.4	7.4	2.2 2.2	2.2	2.2	10.8 10.5	10.7	
M2	Sunny	Calm	13:47	Surface	1.0	28.1 28.3	28.2	8.7 8.7	8.7	26.7 26.4	26.6	121.4 122.6	122.0	8.2 8.2	8.2	7.5	0.7 0.6	0.7	0.8	3.8 3.8	3.8	5.8
				Middle	6.1	27.3 27.3	27.3	8.6 8.5	8.5	28.0 28.1	28.0	102.4 99.7	101.1	6.9 6.8	6.9	7.5	0.8 0.9	0.8	0.8	3.2 3.2	3.2	
				Bottom	11.1	24.2 24.2	24.2	8.3 8.3	8.3	34.2 34.2	34.2	72.4 72.6	72.5	5.0 5.0	5.0	5.0	0.8 0.8	0.8	0.8	10.1 10.4	10.3	
M3	Sunny	Calm	14:06	Surface	1.1	28.6 28.6	28.6	8.7 8.7	8.7	25.5 25.7	25.6	122.1 123.0	122.6	8.2 8.3	8.2	8.1	0.7 0.6	0.6	1.5	3.3 3.1	3.2	9.3
				Middle	4.1	28.0 27.9	28.0	8.7 8.7	8.7	26.3 26.7	26.5	118.7 117.3	118.0	8.0 7.9	8.0	8.0	1.2 1.3	1.2	1.2	4.4 4.4	4.4	
				Bottom	7.0	25.1 25.1	25.1	8.3 8.3	8.3	32.5 32.5	32.5	69.1 68.4	68.8	4.7 4.7	4.7	4.7	2.6 2.5	2.6	2.6	20.4 20.3	20.4	
M4	Sunny	Calm	13:43	Surface	1.1	28.4 28.4	28.4	8.7 8.7	8.7	27.0 26.5	26.8	118.1 124.0	121.1	7.9 8.3	8.1	7.5	0.7 0.7	0.7	1.7	16.4 16.2	16.3	9.5
				Middle	5.1	27.0 27.0	27.0	8.5 8.5	8.5	28.7 28.7	28.7	101.1 99.8	100.5	6.9 6.8	6.8	7.5	0.8 1.0	0.9	0.9	5.3 5.5	5.4	
				Bottom	9.1	24.8 24.8	24.8	8.3 8.3	8.3	32.9 33.1	33.0	69.7 68.9	69.3	4.8 4.7	4.8	4.8	3.4 3.6	3.5	3.5	6.9 6.7	6.8	
M5	Sunny	Calm	14:18	Surface	1.0	27.6 27.7	27.7	8.6 8.6	8.6	27.7 27.5	27.6	117.7 118.3	118.0	8.0 8.0	8.0	7.3	0.8 0.8	0.8	1.0	4.7 4.9	4.8	9.7
				Middle	6.1	26.4 26.4	26.4	8.5 8.5	8.5	29.8 29.7	29.7	98.5 97.4	98.0	6.7 6.6	6.7	7.3	1.0 1.0	1.0	1.0	5.4 5.7	5.6	
				Bottom	11.0	24.4 24.3	24.4	8.3 8.3	8.3	33.9 34.1	34.0	75.2 74.2	74.7	5.2 5.1	5.1	5.1	0.9 1.2	1.1	1.1	18.7 18.6	18.7	
M6	Sunny	Calm	14:13	Surface	-	-	-	-	-	-	-	-	-	-	-	-	-	-	-	-	-	24.3
				Middle	2.3	27.7 27.6	27.7	8.7 8.7	8.7	27.3 27.4	27.4	116.8 116.9	116.9	7.9 7.9	7.9	7.9	8.0 8.0	8.0	0.7	24.2 24.3	24.3	
				Bottom	-	-	-	-	-	-	-	-	-	-	-	-	-	-	-	-	-	

Remarks: *DA: Depth-Averaged
 **Calm: Small or no wave; Moderate: Between calm and rough; Rough : White capped or rougher.

Appendix I - Action and Limit Levels for Marine Water Quality on 15 June 2020 (Mid-Flood Tide)

Parameter (unit)	Depth	Action Level	Limit Level
DO in mg/L (See Note 1 and 4)	<u>Stations G1-G4, M1-M5</u>		
	Depth Average	<u>4.9 mg/L</u>	<u>4.6 mg/L</u>
	Bottom	<u>4.2 mg/L</u>	<u>3.6 mg/L</u>
	<u>Station M6</u>		
	Intake Level	<u>5.0 mg/L</u>	<u>4.7 mg/L</u>
Turbidity in NTU (See Note 2 and 4)	<u>Stations G1-G4, M1-M5</u>		
	Bottom	<u>19.3 NTU</u>	<u>22.2 NTU</u>
		or 120% of upstream control station's Turbidity at the same tide of the same day <u>CI: 1.8 NTU</u>	or 130% of upstream control station's Turbidity at the same tide of the same day <u>CI: 1.9 NTU</u>
	<u>Station M6</u>		
	Intake Level	<u>19.0 NTU</u>	<u>19.4 NTU</u>
SS in mg/L (See Note 2 and 4)	<u>Stations G1-G4</u>		
	Surface	<u>6.0 mg/L</u>	<u>6.9 mg/L</u>
		or 120% of upstream control station's SS at the same tide of the same day <u>CI: 33.8 mg/L</u>	or 130% of upstream control station's SS at the same tide of the same day <u>CI: 36.6 mg/L</u>
	<u>Stations M1-M5</u>		
	Surface	<u>6.2 mg/L</u>	<u>7.4 mg/L</u>
		or 120% of upstream control station's SS at the same tide of the same day <u>CI: 33.8 mg/L</u>	or 130% of upstream control station's SS at the same tide of the same day <u>CI: 36.6 mg/L</u>
	<u>Stations G1-G4, M1-M5</u>		
	Bottom	<u>6.9 mg/L</u>	<u>7.9 mg/L</u>
		or 120% of upstream control station's SS at the same tide of the same day <u>CI: 7.7 mg/L</u>	or 130% of upstream control station's SS at the same tide of the same day <u>CI: 8.3 mg/L</u>
	<u>Station M6</u>		
Intake Level	<u>8.3 mg/L</u>	<u>8.6 mg/L</u>	

Notes:

1. For DO, non-compliance of the water quality limits occurs when monitoring result is lower than the limits.
2. For turbidity, SS, non-compliance of the water quality limits occurs when monitoring result is higher than the limits.
3. All the figures given in the table are used for reference only and EPD may amend the figures whenever it is considered as necessary.
4. Action and limit values are derived based on baseline water quality monitoring results to show the actual baseline water quality condition.

Agreement No. CE 59/2015(EP) Environmental Team for Tseung Kwan O - Lam Tin Tunnel Design and Construction
 Water Quality Monitoring Results on 17 June 2020

(Only Mid-Ebb Tide)

Location	Weather Condition	Sea Condition**	Sampling Time	Depth (m)		Temperature (°C)		pH		Salinity ppt		DO Saturation (%)		Dissolved Oxygen (mg/L)			Turbidity (NTU)			Suspended Solids (mg/L)		
						Value	Average	Value	Average	Value	Average	Value	Average	Value	Average	DA*	Value	Average	DA*	Value	Average	DA*
C1	Sunny	Moderate	11:08	Surface	1.0	24.9	24.9	8.2	8.2	34.8	34.8	91.4	91.4	6.5	6.5	6.5	0.9	0.9	1.6	6.7	6.6	14.6
				Middle	8.5	24.9	24.9	8.2	8.2	34.9	34.9	91.1	91.1	6.5	6.5		1.7	1.7		16.5	17.0	
				Bottom	16.0	24.9	24.9	8.2	8.2	34.9	34.9	90.8	90.8	6.5	6.5		2.1	2.1		19.9	20.2	
C2	Sunny	Moderate	9:40	Surface	1.1	24.9	24.9	8.2	8.2	34.9	34.9	90.8	90.9	6.5	6.5	6.5	1.1	1.1	1.8	9.5	9.5	6.7
				Middle	16.1	24.9	24.9	8.2	8.2	34.8	34.8	91.0	91.1	6.5	6.5		2.0	2.0		4.7	4.7	
				Bottom	31.0	24.8	24.8	8.2	8.2	35.1	35.1	90.1	90.1	6.4	6.4		2.3	2.3		6.0	5.9	
G1	Sunny	Moderate	10:16	Surface	1.0	24.9	24.9	8.2	8.2	34.8	34.8	93.2	93.3	6.7	6.7	6.7	1.0	1.0	1.4	17.8	18.4	9.6
				Middle	4.1	24.9	24.9	8.2	8.2	34.8	34.8	92.9	93.0	6.6	6.6		1.6	1.6		5.1	5.1	
				Bottom	7.0	24.9	24.9	8.2	8.2	35.0	35.0	89.0	88.9	6.3	6.3		1.8	1.7		5.0	5.2	
G2	Sunny	Moderate	9:58	Surface	1.0	24.9	24.9	8.2	8.2	34.9	34.8	91.9	91.9	6.6	6.6	6.5	1.1	1.1	1.8	4.4	4.4	4.4
				Middle	5.1	24.9	24.9	8.2	8.2	34.8	34.9	91.0	91.1	6.5	6.5		2.0	2.0		3.9	3.9	
				Bottom	9.1	24.8	24.8	8.2	8.2	35.1	35.1	88.9	88.8	6.3	6.3		2.4	2.4		5.1	5.0	
G3	Sunny	Moderate	10:22	Surface	1.0	24.9	24.9	8.2	8.2	34.8	34.8	90.7	90.8	6.5	6.5	6.5	1.0	1.0	1.1	6.0	5.9	5.9
				Middle	4.0	24.9	24.9	8.2	8.2	34.8	34.8	91.8	91.9	6.6	6.6		1.1	1.1		6.9	6.9	
				Bottom	7.1	24.9	24.8	8.2	8.2	35.0	35.0	91.0	90.6	6.5	6.5		1.2	1.3		5.0	5.0	
G4	Sunny	Moderate	10:38	Surface	1.1	24.9	24.9	8.2	8.2	34.8	34.8	92.3	92.5	6.6	6.6	6.6	0.9	1.0	1.5	4.0	3.9	4.1
				Middle	4.1	24.9	24.9	8.2	8.2	34.8	34.8	91.9	92.0	6.6	6.6		1.7	1.7		5.5	5.5	
				Bottom	7.1	25.0	24.9	8.2	8.2	34.9	34.9	91.4	91.2	6.5	6.5		1.8	1.8		2.9	3.0	
M1	Sunny	Moderate	10:06	Surface	1.0	24.9	24.9	8.2	8.2	34.8	34.8	90.9	90.9	6.5	6.5	6.5	1.0	1.0	1.5	5.0	4.9	4.9
				Middle	3.0	24.9	24.9	8.2	8.2	34.8	34.8	90.9	90.9	6.5	6.5		1.6	1.6		4.0	4.1	
				Bottom	5.1	24.8	24.8	8.2	8.2	35.1	35.1	90.8	90.7	6.5	6.5		1.7	1.7		5.6	5.7	
M2	Sunny	Moderate	9:51	Surface	1.0	24.9	24.9	8.2	8.2	34.8	34.8	91.8	91.9	6.6	6.6	6.5	1.1	1.1	1.5	6.3	6.4	5.0
				Middle	5.2	24.9	24.9	8.2	8.2	34.9	34.9	91.3	91.4	6.5	6.5		1.7	1.7		3.2	3.1	
				Bottom	9.5	24.8	24.8	8.2	8.2	35.0	35.0	90.9	90.8	6.5	6.5		1.9	1.9		5.4	5.4	
M3	Sunny	Moderate	10:30	Surface	1.0	24.9	24.9	8.2	8.2	34.8	34.8	91.9	92.0	6.6	6.6	6.5	1.0	1.0	1.5	4.7	4.7	5.2
				Middle	4.1	24.9	24.9	8.2	8.2	34.8	34.8	91.3	91.3	6.5	6.5		1.6	1.6		4.2	4.2	
				Bottom	7.1	25.0	25.0	8.2	8.2	34.8	34.9	89.4	89.1	6.3	6.3		1.9	1.8		6.8	6.8	
M4	Sunny	Moderate	9:46	Surface	1.1	24.9	24.9	8.2	8.2	34.9	34.9	90.7	90.7	6.5	6.5	6.5	1.1	1.1	1.7	4.8	4.9	5.2
				Middle	5.1	24.9	24.9	8.2	8.2	34.9	34.9	90.7	90.7	6.5	6.5		1.9	1.8		5.7	5.9	
				Bottom	9.0	24.8	24.8	8.2	8.2	35.0	35.0	90.7	90.8	6.5	6.5		2.1	2.2		6.1	4.9	
M5	Sunny	Moderate	10:56	Surface	1.0	24.9	24.9	8.2	8.2	34.9	34.8	91.1	91.3	6.5	6.5	6.5	1.2	1.2	1.8	3.6	3.6	4.7
				Middle	5.5	24.9	24.9	8.2	8.2	34.9	34.8	90.7	90.7	6.5	6.5		2.0	2.0		4.8	4.9	
				Bottom	10.0	24.9	24.9	8.2	8.2	35.0	35.0	91.5	91.4	6.5	6.5		2.2	2.2		5.6	5.6	
M6	Sunny	Moderate	10:44	Surface	-	-	-	-	-	-	-	-	-	-	6.5	-	-	1.0	-	-	5.0	
				Middle	2.0	24.9	24.9	8.2	8.2	34.8	34.8	91.7	91.8	6.5		6.5	1.0		1.0	5.1		5.0
				Bottom	-	-	-	-	-	-	-	-	-	-		-	-		-	-		-

Remarks: *DA: Depth-Averaged
 **Calm: Small or no wave; Moderate: Between calm and rough; Rough: White capped or rougher.

Appendix I - Action and Limit Levels for Marine Water Quality on 17 June 2020 (Mid-Ebb Tide)

Parameter (unit)	Depth	Action Level	Limit Level
DO in mg/L (See Note 1 and 4)	<u>Stations G1-G4, M1-M5</u>		
	Depth Average	<u>4.9 mg/L</u>	<u>4.6 mg/L</u>
	Bottom	<u>4.2 mg/L</u>	<u>3.6 mg/L</u>
	<u>Station M6</u>		
	Intake Level	<u>5.0 mg/L</u>	<u>4.7 mg/L</u>
Turbidity in NTU (See Note 2 and 4)	<u>Stations G1-G4, M1-M5</u>		
	Bottom	<u>19.3 NTU</u>	<u>22.2 NTU</u>
		or 120% of upstream control station's Turbidity at the same tide of the same day <u>C2: 2.7 NTU</u>	or 130% of upstream control station's Turbidity at the same tide of the same day <u>C2: 2.9 NTU</u>
	<u>Station M6</u>		
	Intake Level	<u>19.0 NTU</u>	<u>19.4 NTU</u>
SS in mg/L (See Note 2 and 4)	<u>Stations G1-G4</u>		
	Surface	<u>6.0 mg/L</u>	<u>6.9 mg/L</u>
		or 120% of upstream control station's SS at the same tide of the same day <u>C2: 11.3 mg/L</u>	or 130% of upstream control station's SS at the same tide of the same day <u>C2: 12.3 mg/L</u>
	<u>Stations M1-M5</u>		
	Surface	<u>6.2 mg/L</u>	<u>7.4 mg/L</u>
		or 120% of upstream control station's SS at the same tide of the same day <u>C2: 11.3 mg/L</u>	or 130% of upstream control station's SS at the same tide of the same day <u>C2: 12.3 mg/L</u>
	<u>Stations G1-G4, M1-M5</u>		
	Bottom	<u>6.9 mg/L</u>	<u>7.9 mg/L</u>
		or 120% of upstream control station's SS at the same tide of the same day <u>C2: 7.0 mg/L</u>	or 130% of upstream control station's SS at the same tide of the same day <u>C2: 7.6 mg/L</u>
	<u>Station M6</u>		
Intake Level	<u>8.3 mg/L</u>	<u>8.6 mg/L</u>	

Notes:

1. For DO, non-compliance of the water quality limits occurs when monitoring result is lower than the limits.
2. For turbidity, SS, non-compliance of the water quality limits occurs when monitoring result is higher than the limits.
3. All the figures given in the table are used for reference only and EPD may amend the figures whenever it is considered as necessary.
4. Action and limit values are derived based on baseline water quality monitoring results to show the actual baseline water quality condition.

Agreement No. CE 59/2015(EP) Environmental Team for Tseung Kwan O - Lam Tin Tunnel Design and Construction
 Water Quality Monitoring Results on 17 June 2020

(Mid-Flood Tide)

Location	Weather Condition	Sea Condition**	Sampling Time	Depth (m)	Temperature (°C)		pH		Salinity ppt		DO Saturation (%)		Dissolved Oxygen (mg/L)			Turbidity (NTU)			Suspended Solids (mg/L)			
					Value	Average	Value	Average	Value	Average	Value	Average	Value	Average	DA*	Value	Average	DA*	Value	Average	DA*	
C1	Sunny	Moderate	17:23	Surface	1.0	26.1 26.0	26.1	8.2 8.2	8.2	35.0 35.0	35.0	91.3 91.3	91.3	6.7 6.7	6.7	6.7	0.9 0.9	0.9	1.4	5.4 5.4	5.4	6.2
				Middle	9.1	25.9 26.1	26.0	8.2 8.2	8.2	35.0 35.0	35.0	91.0 91.0	91.0	6.7 6.6	6.6	6.6	1.6 1.6	1.6	1.4	6.1 5.7	5.9	
				Bottom	17.0	25.9 25.9	25.9	8.2 8.2	8.2	35.1 35.1	35.1	90.9 90.8	90.9	6.7 6.6	6.6	6.6	1.6 1.7	1.7	1.4	7.4 7.4	7.4	
C2	Sunny	Moderate	15:41	Surface	1.0	26.1 25.9	26.0	8.1 8.1	8.1	35.0 35.0	35.0	91.3 91.2	91.3	6.7 6.7	6.7	6.7	0.9 0.9	0.9	1.4	4.1 4.2	4.2	5.1
				Middle	16.5	25.9 25.9	25.9	8.2 8.2	8.2	35.0 35.0	35.0	91.5 91.5	91.5	6.7 6.7	6.7	6.7	1.4 1.5	1.5	1.4	7.2 7.3	7.3	
				Bottom	32.0	25.9 25.8	25.8	8.2 8.2	8.2	35.2 35.2	35.2	90.3 90.1	90.2	6.6 6.6	6.6	6.6	1.8 1.8	1.8	1.4	3.7 3.8	3.8	
G1	Sunny	Moderate	16:20	Surface	1.0	26.4 25.9	26.2	8.2 8.2	8.2	35.0 35.0	35.0	92.8 92.9	92.9	6.7 6.8	6.8	6.8	0.8 0.9	0.8	1.2	5.0 4.9	5.0	6.7
				Middle	4.0	25.9 25.8	25.9	8.2 8.2	8.2	35.0 35.0	35.0	92.1 92.3	92.2	6.8 6.8	6.8	6.8	1.2 1.2	1.2	1.2	5.2 5.1	5.2	
				Bottom	7.1	25.8 25.7	25.8	8.2 8.2	8.2	35.1 35.1	35.1	91.3 90.9	91.1	6.7 6.7	6.7	6.7	1.6 1.5	1.5	1.2	9.9 10.1	10.0	
G2	Sunny	Moderate	16:00	Surface	1.0	26.0 25.9	25.9	8.2 8.2	8.2	35.0 35.0	35.0	92.0 91.9	92.0	6.7 6.7	6.7	6.7	1.0 1.0	1.0	1.3	26.2 24.5	25.4	10.7
				Middle	5.0	25.9 25.9	25.9	8.2 8.2	8.2	35.0 35.0	35.0	91.0 91.0	91.0	6.7 6.7	6.7	6.7	1.3 1.3	1.3	1.3	3.9 3.9	3.9	
				Bottom	9.0	25.8 25.8	25.8	8.2 8.2	8.2	35.2 35.2	35.2	89.5 89.0	89.3	6.5 6.5	6.5	6.5	1.6 1.6	1.6	1.3	2.9 2.9	2.9	
G3	Sunny	Moderate	16:27	Surface	1.0	26.5 25.9	26.2	8.2 8.2	8.2	35.0 35.0	35.0	90.7 90.8	90.8	6.5 6.6	6.6	6.6	0.8 0.9	0.9	1.3	4.1 4.1	4.1	5.2
				Middle	4.0	25.8 25.9	25.9	8.2 8.2	8.2	35.0 35.0	35.0	91.8 91.9	91.9	6.7 6.7	6.7	6.7	1.5 1.4	1.4	1.3	5.9 5.7	5.8	
				Bottom	7.1	25.7 25.8	25.7	8.2 8.2	8.2	35.1 35.2	35.1	90.1 89.9	90.0	6.6 6.6	6.6	6.6	1.7 1.7	1.7	1.3	5.6 5.7	5.7	
G4	Sunny	Moderate	16:40	Surface	1.0	27.0 26.0	26.5	8.2 8.2	8.2	35.0 35.0	35.0	92.5 92.7	92.6	6.6 6.8	6.7	6.7	1.3 1.2	1.2	1.6	4.1 4.3	4.2	8.2
				Middle	4.1	26.0 25.9	26.0	8.2 8.2	8.2	35.0 35.0	35.0	92.1 92.3	92.2	6.7 6.8	6.8	6.8	1.7 1.7	1.7	1.6	5.2 5.0	5.1	
				Bottom	7.1	25.9 25.9	25.9	8.2 8.2	8.2	35.0 35.0	35.0	90.5 90.1	90.3	6.6 6.6	6.6	6.6	1.9 1.9	1.9	1.6	15.6 15.2	15.4	
M1	Sunny	Moderate	16:06	Surface	1.1	26.2 26.1	26.1	8.2 8.2	8.2	35.0 35.0	35.0	91.1 91.1	91.1	6.6 6.6	6.6	6.6	0.8 0.8	0.8	1.5	4.9 4.8	4.9	4.9
				Middle	3.0	25.8 26.0	25.9	8.2 8.2	8.2	35.0 35.0	35.0	91.1 91.1	91.1	6.7 6.7	6.7	6.7	1.6 1.6	1.6	1.5	4.3 4.7	4.5	
				Bottom	5.0	25.8 25.8	25.8	8.2 8.2	8.2	35.2 35.2	35.2	90.8 90.8	90.8	6.7 6.7	6.7	6.7	2.1 2.0	2.1	1.5	5.3 5.4	5.4	
M2	Sunny	Moderate	15:54	Surface	1.0	26.4 25.9	26.1	8.2 8.2	8.2	35.0 35.0	35.0	91.9 92.0	92.0	6.7 6.8	6.7	6.7	0.9 1.0	1.0	1.3	5.5 5.7	5.6	6.0
				Middle	5.6	25.8 25.8	25.8	8.2 8.2	8.2	35.0 35.0	35.0	91.6 91.7	91.7	6.7 6.7	6.7	6.7	1.4 1.4	1.4	1.3	5.4 5.4	5.4	
				Bottom	10.0	25.8 25.8	25.8	8.2 8.2	8.2	35.2 35.2	35.2	90.3 89.9	90.1	6.6 6.6	6.6	6.6	1.6 1.6	1.6	1.3	7.0 6.8	6.9	
M3	Sunny	Moderate	16:35	Surface	1.0	26.6 26.0	26.3	8.2 8.2	8.2	35.0 35.0	35.0	91.5 91.5	91.5	6.6 6.7	6.6	6.6	0.9 0.9	0.9	1.2	2.7 2.6	2.7	4.1
				Middle	4.1	25.9 25.9	25.9	8.2 8.2	8.2	35.0 35.0	35.0	91.1 91.0	91.1	6.7 6.7	6.7	6.7	1.2 1.3	1.3	1.2	4.7 4.5	4.6	
				Bottom	7.0	25.6 25.8	25.7	8.2 8.2	8.2	35.0 35.0	35.0	89.5 89.3	89.4	6.6 6.5	6.5	6.5	1.5 1.5	1.5	1.2	4.9 5.0	5.0	
M4	Sunny	Moderate	15:47	Surface	1.0	26.8 26.0	26.4	8.2 8.2	8.2	35.0 35.0	35.0	91.2 91.2	91.2	6.5 6.7	6.6	6.6	0.9 0.9	0.9	1.4	5.2 5.2	5.2	4.4
				Middle	5.0	25.9 25.9	25.9	8.2 8.2	8.2	35.0 35.0	35.0	91.0 91.0	91.0	6.7 6.7	6.7	6.7	1.5 1.5	1.5	1.4	4.3 4.2	4.3	
				Bottom	9.1	25.8 25.8	25.8	8.2 8.2	8.2	35.2 35.2	35.2	91.0 91.1	91.1	6.7 6.7	6.7	6.7	1.7 1.8	1.8	1.4	3.9 3.8	3.9	
M5	Sunny	Moderate	17:13	Surface	1.1	26.0 25.9	26.0	8.2 8.2	8.2	35.0 35.0	35.0	91.5 91.6	91.6	6.7 6.7	6.7	6.7	1.0 0.9	1.0	1.4	5.0 5.2	5.1	5.7
				Middle	6.1	25.9 26.8	26.3	8.2 8.2	8.2	35.1 35.0	35.1	90.8 91.0	90.9	6.6 6.5	6.6	6.6	1.5 1.5	1.5	1.4	7.0 6.7	6.9	
				Bottom	11.0	25.9 25.9	25.9	8.2 8.2	8.2	35.1 35.1	35.1	91.3 91.2	91.3	6.7 6.7	6.7	6.7	1.7 1.7	1.7	1.4	5.4 5.1	5.3	
M6	Sunny	Moderate	16:55	Surface	-	-	-	-	-	-	-	-	-	-	-	-	-	0.9	-	-	7.1	
				Middle	2.2	26.1 25.9	26.0	8.2 8.2	8.2	35.0 35.0	35.0	91.6 91.8	91.7	6.7 6.7	6.7	6.7	8.0 8.0	8.0	0.9	7.1 7.1		7.1
				Bottom	-	-	-	-	-	-	-	-	-	-	-	-	-	-	-	-		-

Remarks: *DA: Depth-Averaged
 **Calm: Small or no wave; Moderate: Between calm and rough; Rough : White capped or rougher.

Appendix I - Action and Limit Levels for Marine Water Quality on 17 June 2020 (Mid-Flood Tide)

<u>Parameter (unit)</u>	<u>Depth</u>	<u>Action Level</u>	<u>Limit Level</u>
DO in mg/L (See Note 1 and 4)	<u>Stations G1-G4, M1-M5</u>		
	Depth Average	<u>4.9 mg/L</u>	<u>4.6 mg/L</u>
	Bottom	<u>4.2 mg/L</u>	<u>3.6 mg/L</u>
	<u>Station M6</u>		
	Intake Level	<u>5.0 mg/L</u>	<u>4.7 mg/L</u>
Turbidity in NTU (See Note 2 and 4)	<u>Stations G1-G4, M1-M5</u>		
	Bottom	<u>19.3 NTU</u>	<u>22.2 NTU</u>
		or 120% of upstream control station's Turbidity at the same tide of the same day <u>CI: 2.0 NTU</u>	or 130% of upstream control station's Turbidity at the same tide of the same day <u>CI: 2.2 NTU</u>
	<u>Station M6</u>		
	Intake Level	<u>19.0 NTU</u>	<u>19.4 NTU</u>
SS in mg/L (See Note 2 and 4)	<u>Stations G1-G4</u>		
	Surface	<u>6.0 mg/L</u>	<u>6.9 mg/L</u>
		or 120% of upstream control station's SS at the same tide of the same day <u>CI: 6.5 mg/L</u>	or 130% of upstream control station's SS at the same tide of the same day <u>CI: 7.0 mg/L</u>
	<u>Stations M1-M5</u>		
	Surface	<u>6.2 mg/L</u>	<u>7.4 mg/L</u>
		or 120% of upstream control station's SS at the same tide of the same day <u>CI: 6.5 mg/L</u>	or 130% of upstream control station's SS at the same tide of the same day <u>CI: 7.0 mg/L</u>
	<u>Stations G1-G4, M1-M5</u>		
	Bottom	<u>6.9 mg/L</u>	<u>7.9 mg/L</u>
		or 120% of upstream control station's SS at the same tide of the same day <u>CI: 4.7 mg/L</u>	or 130% of upstream control station's SS at the same tide of the same day <u>CI: 5.1 mg/L</u>
	<u>Station M6</u>		
Intake Level	<u>8.3 mg/L</u>	<u>8.6 mg/L</u>	

Notes:

1. For DO, non-compliance of the water quality limits occurs when monitoring result is lower than the limits.
2. For turbidity, SS, non-compliance of the water quality limits occurs when monitoring result is higher than the limits.
3. All the figures given in the table are used for reference only and EPD may amend the figures whenever it is considered as necessary.
4. Action and limit values are derived based on baseline water quality monitoring results to show the actual baseline water quality condition.

Agreement No. CE 59/2015(EP) Environmental Team for Tseung Kwan O - Lam Tin Tunnel Design and Construction
 Water Quality Monitoring Results on 19 June 2020

(Only Mid-Ebb Tide)

Location	Weather Condition	Sea Condition**	Sampling Time	Depth (m)		Temperature (°C)				pH		Salinity ppt		DO Saturation (%)		Dissolved Oxygen (mg/L)			Turbidity(NTU)			Suspended Solids (mg/L)		
						Value	Average	Value	Average	Value	Average	Value	Average	Value	Average	Value	Average	DA*	Value	Average	DA*	Value	Average	DA*
C1	Sunny	Moderate	12:04	Surface	1.1	26.7 25.8	26.2	8.5 8.3	8.4	26.3 28.4	27.3	97.2 79.4	88.3	6.7 5.5	6.1	5.3	3.2 3.0	3.1	3.3	5.8 5.9	5.9	7.4		
				Middle	9.0	23.5 23.4	23.4	8.3 8.4	8.3	34.4 34.6	34.5	64.8 61.9	63.4	4.5 4.3	4.4		3.5 3.1	3.3		7.3 7.4	7.4			
				Bottom	17.1	23.2 23.2	23.2	8.3 8.3	8.3	34.9 35.0	34.9	58.9 59.2	59.1	4.1 4.1	4.1		3.5 3.2	3.4		8.8 9.3	9.1			
C2	Sunny	Moderate	11:14	Surface	1.1	27.2 26.8	27.0	8.4 8.4	8.4	24.4 26.8	25.6	101.4 88.5	95.0	7.0 6.1	6.6	5.6	3.4 3.8	3.6	4.0	8.8 8.7	8.8	7.8		
				Middle	16.0	24.2 24.4	24.3	8.3 8.3	8.3	32.8 32.3	32.5	62.3 69.8	66.1	4.3 4.9	4.6		4.0 4.7	4.4		7.1 7.4	7.3			
				Bottom	31.0	23.5 23.5	23.5	8.2 8.3	8.3	34.5 34.6	34.5	57.2 59.0	58.1	4.0 4.1	4.1		4.0 3.8	3.9		7.2 7.4	7.3			
G1	Sunny	Moderate	11:43	Surface	1.6	28.4 28.1	28.2	8.6 8.5	8.6	26.7 27.0	26.8	131.6 99.3	115.5	8.8 6.7	7.8	7.8	1.7 1.9	1.8	1.7	6.6 6.9	6.8	5.6		
				Middle	4.0	26.5 27.6	27.0	8.6 8.6	8.6	28.5 27.8	28.2	119.0 113.4	116.2	8.2 7.7	7.9		1.1 1.3	1.2		5.1 5.2	5.2			
				Bottom	7.0	24.3 24.0	24.2	8.3 8.3	8.3	33.9 34.2	34.1	62.4 78.2	70.3	4.3 5.4	4.9		2.1 2.3	2.2		4.9 4.8	4.9			
G2	Sunny	Moderate	11:32	Surface	1.1	28.2 28.1	28.1	8.6 8.6	8.6	27.1 27.1	27.1	127.4 120.9	124.2	8.6 8.1	8.3	6.6	0.8 1.0	0.9	1.4	4.4 4.7	4.6	6.3		
				Middle	5.0	23.7 24.7	24.2	8.3 8.3	8.3	34.6 32.8	33.7	63.7 78.4	71.1	4.4 5.4	4.9		1.6 1.3	1.5		6.5 6.7	6.6			
				Bottom	9.0	23.4 23.8	23.6	8.2 8.3	8.3	35.0 34.3	34.6	51.6 57.2	54.4	3.6 4.0	3.8		2.1 1.8	2.0		7.9 7.8	7.9			
G3	Sunny	Moderate	11:47	Surface	1.1	28.6 28.2	28.4	8.6 8.6	8.6	26.4 26.9	26.6	140.6 124.4	132.5	9.4 8.4	8.9	8.6	1.4 1.4	1.4	1.4	6.9 6.6	6.8	7.7		
				Middle	4.1	26.4 26.4	26.4	8.5 8.6	8.5	28.5 30.0	29.3	120.4 119.0	119.7	8.3 8.2	8.2		1.6 1.3	1.4		9.1 9.5	9.3			
				Bottom	7.1	24.1 24.1	24.1	8.2 8.2	8.2	34.3 34.4	34.4	82.4 61.0	71.7	5.7 4.2	5.0		1.4 1.5	1.4		7.3 7.0	7.2			
G4	Sunny	Moderate	11:52	Surface	1.1	28.1 28.1	28.1	8.6 8.6	8.6	26.7 26.7	26.7	138.5 125.1	131.8	9.3 8.4	8.9	9.0	2.3 2.0	2.2	1.9	5.5 5.5	5.5	5.7		
				Middle	4.0	28.0 27.9	27.9	8.6 8.6	8.6	26.9 27.0	27.0	139.3 129.0	134.2	9.4 8.7	9.0		2.0 1.8	1.9		5.0 4.7	4.9			
				Bottom	7.1	24.0 24.1	24.1	8.3 8.3	8.3	34.2 34.0	34.1	85.7 77.7	81.7	5.9 5.4	5.7		1.7 1.6	1.6		6.9 6.8	6.9			
M1	Sunny	Moderate	11:39	Surface	1.1	27.9 27.9	27.9	8.6 8.6	8.6	27.4 27.4	27.4	126.4 123.9	125.2	8.5 8.3	8.4	8.2	1.1 1.2	1.1	1.4	10.5 10.4	10.5	8.9		
				Middle	3.1	27.7 26.6	27.2	8.6 8.6	8.6	27.7 28.3	28.0	120.6 118.2	119.4	8.1 8.0	8.0		1.2 1.2	1.2		10.4 9.9	10.2			
				Bottom	5.0	24.8 24.8	24.8	8.4 8.3	8.3	32.9 33.0	32.9	90.4 96.7	93.6	6.2 6.7	6.4		2.1 1.8	1.9		6.1 6.0	6.1			
M2	Sunny	Moderate	11:27	Surface	1.1	28.0 27.4	27.7	8.6 8.5	8.6	27.3 27.5	27.4	126.9 108.4	117.7	8.5 7.4	8.0	6.8	1.5 1.5	1.5	1.9	5.5 5.4	5.5	6.8		
				Middle	6.1	23.7 23.6	23.7	8.3 8.3	8.3	34.6 34.9	34.7	80.6 83.4	82.0	5.6 5.8	5.7		1.4 1.3	1.4		6.6 6.4	6.5			
				Bottom	11.0	23.4 23.3	23.3	8.3 8.3	8.3	35.0 35.1	35.1	61.2 61.2	61.2	4.3 4.3	4.3		2.7 2.8	2.7		8.4 8.4	8.4			
M3	Sunny	Moderate	11:49	Surface	1.1	28.4 28.5	28.4	8.7 8.6	8.7	26.4 26.2	26.3	147.9 122.1	135.0	9.9 8.2	9.1	8.6	1.4 1.6	1.5	1.4	7.4 7.5	7.5	6.8		
				Middle	4.0	25.5 27.0	26.2	8.3 8.6	8.5	31.3 27.7	29.5	109.1 129.0	119.1	7.5 8.8	8.1		1.3 1.3	1.3		7.5 7.7	7.6			
				Bottom	7.0	23.9 23.8	23.9	8.3 8.2	8.2	34.0 34.6	34.3	62.0 72.1	67.1	4.3 5.0	4.6		1.6 1.5	1.6		5.5 5.2	5.4			
M4	Sunny	Moderate	11:22	Surface	1.2	27.1 26.9	27.0	8.5 8.5	8.5	27.8 28.0	27.9	119.8 101.0	110.4	8.2 6.9	7.5	6.5	1.4 1.2	1.3	1.7	6.4 6.3	6.4	9.3		
				Middle	5.1	24.6 24.6	24.6	8.3 8.3	8.3	32.7 32.8	32.7	82.8 75.3	79.1	5.7 5.2	5.5		1.2 1.3	1.3		14.0 13.8	13.9			
				Bottom	9.0	23.5 24.6	24.1	8.3 8.3	8.3	34.9 32.7	33.8	62.8 67.5	65.2	4.4 4.7	4.5		2.7 2.4	2.6		7.6 7.4	7.5			
M5	Sunny	Moderate	12:00	Surface	1.1	26.4 26.3	26.4	8.5 8.4	8.5	27.7 27.9	27.8	100.0 90.3	95.2	6.9 6.2	6.6	6.1	2.2 2.4	2.3	2.3	6.2 6.5	6.4	6.2		
				Middle	6.0	23.6 23.5	23.6	8.3 8.3	8.3	34.2 34.5	34.4	82.7 77.9	80.3	5.8 5.4	5.6		2.1 2.1	2.1		5.5 5.7	5.6			
				Bottom	11.2	23.2 23.2	23.2	8.3 8.3	8.3	35.0 35.0	35.0	62.1 63.8	63.0	4.3 4.5	4.4		2.7 2.6	2.6		6.5 6.6	6.6			
M6	Sunny	Moderate	11:56	Surface	-	-	-	-	-	-	-	-	-	-	8.5	-	-	1.2	-	-	8.9			
				Middle	2.2	27.5 27.5	27.5	8.6 8.6	8.6	27.3 27.3	27.3	125.4 125.4	125.4	8.5 8.5		8.5	1.2 1.2		1.2	9.0 8.7		8.9		
				Bottom	-	-	-	-	-	-	-	-	-	-		-	-		-	-		-	-	

Remarks: *DA: Depth-Averaged
 **Calm: Small or no wave; Moderate: Between calm and rough; Rough : White capped or rougher.

Appendix I - Action and Limit Levels for Marine Water Quality on 19 June 2020 (Mid-Ebb Tide)

Parameter (unit)	Depth	Action Level	Limit Level
DO in mg/L (See Note 1 and 4)	<u>Stations G1-G4, M1-M5</u>		
	Depth Average	<u>4.9 mg/L</u>	<u>4.6 mg/L</u>
	Bottom	<u>4.2 mg/L</u>	<u>3.6 mg/L</u>
	<u>Station M6</u>		
	Intake Level	<u>5.0 mg/L</u>	<u>4.7 mg/L</u>
Turbidity in NTU (See Note 2 and 4)	<u>Stations G1-G4, M1-M5</u>		
	Bottom	<u>19.3 NTU</u>	<u>22.2 NTU</u>
		or 120% of upstream control station's Turbidity at the same tide of the same day <u>C2: 4.7 NTU</u>	or 130% of upstream control station's Turbidity at the same tide of the same day <u>C2: 5.1 NTU</u>
	<u>Station M6</u>		
	Intake Level	<u>19.0 NTU</u>	<u>19.4 NTU</u>
SS in mg/L (See Note 2 and 4)	<u>Stations G1-G4</u>		
	Surface	<u>6.0 mg/L</u>	<u>6.9 mg/L</u>
		or 120% of upstream control station's SS at the same tide of the same day <u>C2: 10.5 mg/L</u>	or 130% of upstream control station's SS at the same tide of the same day <u>C2: 11.4 mg/L</u>
	<u>Stations M1-M5</u>		
	Surface	<u>6.2 mg/L</u>	<u>7.4 mg/L</u>
		or 120% of upstream control station's SS at the same tide of the same day <u>C2: 10.5 mg/L</u>	or 130% of upstream control station's SS at the same tide of the same day <u>C2: 11.4 mg/L</u>
	<u>Stations G1-G4, M1-M5</u>		
	Bottom	<u>6.9 mg/L</u>	<u>7.9 mg/L</u>
		or 120% of upstream control station's SS at the same tide of the same day <u>C2: 8.8 mg/L</u>	or 130% of upstream control station's SS at the same tide of the same day <u>C2: 9.5 mg/L</u>
	<u>Station M6</u>		
Intake Level	<u>8.3 mg/L</u>	<u>8.6 mg/L</u>	

Notes:

1. For DO, non-compliance of the water quality limits occurs when monitoring result is lower than the limits.
2. For turbidity, SS, non-compliance of the water quality limits occurs when monitoring result is higher than the limits.
3. All the figures given in the table are used for reference only and EPD may amend the figures whenever it is considered as necessary.
4. Action and limit values are derived based on baseline water quality monitoring results to show the actual baseline water quality condition.

Agreement No. CE 59/2015(EP) Environmental Team for Tseung Kwan O - Lam Tin Tunnel Design and Construction
 Water Quality Monitoring Results on 19 June 2020

(Mid-Flood Tide)

Location	Weather Condition	Sea Condition**	Sampling Time	Depth (m)		Temperature (°C)		pH		Salinity ppt		DO Saturation (%)		Dissolved Oxygen (mg/L)		Turbidity (NTU)			Suspended Solids (mg/L)			
						Value	Average	Value	Average	Value	Average	Value	Average	Value	Average	DA*	Value	Average	DA*	Value	Average	DA*
C1	Sunny	Moderate	18:19	Surface	1.0	26.6 25.6	26.1	8.4 8.3	8.4	26.2 28.3	27.2	97.1 79.1	88.1	6.7 5.4	6.1	5.2	3.1 3.1	3.1	3.2	6.8 6.9	6.9	7.1
				Middle	9.0	23.5 23.1	23.3	8.2 8.4	8.3	34.4 34.7	34.5	65.1 62.2	63.7	4.5 4.2	4.4		3.3 3.3	3.3		8.1 8.3	8.2	
				Bottom	17.1	23.3 23.2	23.3	8.3 8.3	8.3	35.0 34.9	34.9	52.9 59.3	56.1	4.2 4.1	4.2		3.4 3.2	3.3		6.3 6.0	6.2	
C2	Sunny	Moderate	17:30	Surface	1.1	27.1 26.8	26.9	8.4 8.4	8.4	26.1 27.0	26.5	90.8 94.4	92.6	6.2 6.5	6.4	5.6	1.7 1.8	1.7	2.0	6.5 6.4	6.5	6.4
				Middle	16.2	24.7 24.0	24.4	8.3 8.3	8.3	31.5 33.5	32.5	69.8 70.2	70.0	4.8 4.9	4.9		2.4 2.0	2.2		5.8 6.0	5.9	
				Bottom	31.0	23.6 23.7	23.7	8.3 8.3	8.3	34.4 34.3	34.4	58.8 60.8	59.8	4.1 4.2	4.2		2.1 1.9	2.0		6.7 7.1	6.9	
G1	Sunny	Moderate	17:57	Surface	1.2	28.2 28.1	28.2	8.6 8.6	8.6	26.8 26.9	26.9	113.2 113.1	113.2	7.6 7.6	7.6	7.9	1.6 1.6	1.6	1.5	5.8 5.6	5.7	10.6
				Middle	4.0	28.0 27.8	27.9	8.6 8.6	8.6	27.2 27.6	27.4	122.0 118.8	120.4	8.2 8.0	8.1		1.1 1.1	1.1		6.3 6.4	6.4	
				Bottom	7.1	24.0 24.0	24.0	8.3 8.3	8.3	34.2 34.2	34.2	73.9 63.4	68.7	5.1 4.4	4.8		1.6 2.0	1.8		20.0 19.5	19.8	
G2	Sunny	Moderate	17:48	Surface	1.1	28.0 28.1	28.1	8.6 8.6	8.6	27.1 27.1	27.1	116.6 125.3	121.0	7.8 8.4	8.1	7.1	1.0 0.9	1.0	1.2	26.3 26.8	26.6	20.0
				Middle	5.0	24.4 24.3	24.3	8.3 8.3	8.3	33.2 33.6	33.4	85.7 87.4	86.6	5.9 6.0	6.0		1.2 1.1	1.1		7.9 8.2	8.1	
				Bottom	9.1	23.9 23.8	23.8	8.3 8.3	8.3	34.2 34.5	34.3	64.2 67.4	65.8	4.5 4.7	4.6		1.5 1.6	1.6		24.6 26.3	25.5	
G3	Sunny	Moderate	18:00	Surface	1.1	28.4 28.6	28.5	8.6 8.6	8.6	26.7 26.5	26.6	119.8 123.3	121.6	8.0 8.2	8.1	8.1	1.4 1.4	1.4	1.4	19.8 19.6	19.7	12.1
				Middle	4.0	26.6 26.1	26.3	8.6 8.4	8.5	28.1 31.1	29.6	124.9 111.1	118.0	8.6 7.6	8.1		1.3 1.3	1.3		6.9 7.1	7.0	
				Bottom	7.1	24.3 24.0	24.2	8.2 8.3	8.3	34.1 34.1	34.1	70.6 79.0	74.8	4.9 5.5	5.2		1.4 1.4	1.4		9.9 9.3	9.6	
G4	Sunny	Moderate	18:06	Surface	1.1	28.1 28.0	28.1	8.6 8.6	8.6	26.7 26.8	26.8	109.1 130.7	119.9	7.4 8.8	8.1	8.3	1.7 1.4	1.5	1.6	8.9 8.8	8.9	8.4
				Middle	4.0	27.7 27.6	27.7	8.6 8.6	8.6	27.3 27.4	27.3	123.8 125.6	124.7	8.4 8.5	8.4		1.4 1.2	1.3		5.7 5.8	5.8	
				Bottom	7.1	24.0 23.8	23.9	8.3 8.3	8.3	34.2 34.5	34.3	73.2 69.3	71.3	5.1 4.8	4.9		1.6 2.1	1.8		10.7 10.7	10.7	
M1	Sunny	Moderate	17:53	Surface	1.1	27.9 27.9	27.9	8.6 8.6	8.6	27.5 27.4	27.4	122.1 123.1	122.6	8.2 8.3	8.3	8.2	1.4 1.2	1.3	1.4	5.6 5.7	5.7	6.5
				Middle	3.1	27.8 27.8	27.8	8.6 8.6	8.6	27.6 27.6	27.6	118.7 123.4	121.1	8.0 8.3	8.2		1.2 1.2	1.2		7.2 7.1	7.2	
				Bottom	5.0	24.9 25.0	24.9	8.4 8.4	8.4	32.8 32.7	32.7	97.2 101.4	99.3	6.7 7.0	6.8		1.9 1.7	1.8		6.4 6.8	6.6	
M2	Sunny	Moderate	17:41	Surface	1.0	27.9 27.9	27.9	8.6 8.6	8.6	27.2 27.3	27.2	122.1 121.7	121.9	8.2 8.2	8.2	6.3	1.0 1.1	1.1	1.9	8.5 8.6	8.6	8.1
				Middle	6.0	23.4 23.5	23.4	8.3 8.3	8.3	35.0 34.9	35.0	69.5 57.6	63.6	4.8 4.0	4.4		1.5 2.0	1.8		6.3 6.2	6.3	
				Bottom	11.1	23.2 23.3	23.2	8.3 8.3	8.3	35.2 35.1	35.1	61.2 57.0	59.1	4.3 4.0	4.1		2.7 3.3	3.0		9.4 9.6	9.5	
M3	Sunny	Moderate	18:03	Surface	1.1	28.5 28.5	28.5	8.6 8.7	8.6	26.4 26.4	26.4	131.1 140.4	135.8	8.8 9.4	9.1	9.1	1.6 1.6	1.6	1.5	15.1 14.5	14.8	10.1
				Middle	4.0	26.3 28.5	27.4	8.5 8.7	8.6	29.9 26.5	28.2	126.0 141.8	133.9	8.6 9.5	9.0		1.3 1.1	1.2		9.2 9.4	9.3	
				Bottom	7.0	24.4 24.0	24.2	8.3 8.2	8.3	34.0 34.5	34.3	88.5 64.0	76.3	6.1 4.4	5.3		1.4 1.9	1.6		6.3 6.2	6.3	
M4	Sunny	Moderate	17:37	Surface	1.0	27.0 27.0	27.0	8.5 8.5	8.5	27.9 28.1	28.0	104.8 114.9	109.9	7.1 7.8	7.5	6.4	1.3 1.2	1.3	1.3	4.1 4.3	4.2	5.2
				Middle	5.0	24.6 24.7	24.7	8.3 8.3	8.3	32.7 32.4	32.6	75.5 79.5	77.5	5.2 5.5	5.4		1.3 1.3	1.3		5.8 5.9	5.9	
				Bottom	9.1	25.0 24.3	24.6	8.3 8.3	8.3	31.9 33.3	32.6	77.0 66.5	71.8	5.3 4.6	5.0		1.4 1.5	1.4		5.4 5.6	5.5	
M5	Sunny	Moderate	18:14	Surface	1.0	26.5 26.4	26.4	8.4 8.4	8.4	27.5 27.7	27.6	94.0 88.4	91.2	6.5 6.1	6.3	5.6	2.0 2.3	2.1	2.3	7.1 6.7	6.9	6.5
				Middle	6.0	23.6 23.7	23.6	8.3 8.3	8.3	34.4 34.1	34.2	70.1 72.4	71.3	4.9 5.0	5.0		2.2 2.1	2.2		6.7 7.1	6.9	
				Bottom	11.0	23.2 23.2	23.2	8.3 8.3	8.3	35.1 35.2	35.1	59.7 57.8	58.8	4.2 4.0	4.1		2.6 2.8	2.7		5.8 5.4	5.6	
M6	Sunny	Moderate	18:09	Surface	-	-	-	-	-	-	-	-	-	-	-	8.5	-	-	1.2	-	-	5.5
				Middle	2.2	27.4 27.3	27.4	8.6 8.6	8.6	27.4 27.5	27.4	125.5 125.7	125.6	8.5 8.5	8.5		8.0 8.0	8.0		5.7 5.3	5.5	
				Bottom	-	-	-	-	-	-	-	-	-	-	-		-	-		-	-	

Remarks: *DA: Depth-Averaged
 **Calm: Small or no wave; Moderate: Between calm and rough; Rough: White capped or rougher.

Appendix I - Action and Limit Levels for Marine Water Quality on 19 June 2020 (Mid-Flood Tide)

Parameter (unit)	Depth	Action Level	Limit Level
DO in mg/L (See Note 1 and 4)	<u>Stations G1-G4, M1-M5</u>		
	Depth Average	<u>4.9 mg/L</u>	<u>4.6 mg/L</u>
	Bottom	<u>4.2 mg/L</u>	<u>3.6 mg/L</u>
	<u>Station M6</u>		
	Intake Level	<u>5.0 mg/L</u>	<u>4.7 mg/L</u>
Turbidity in NTU (See Note 2 and 4)	<u>Stations G1-G4, M1-M5</u>		
	Bottom	<u>19.3 NTU</u>	<u>22.2 NTU</u>
		or 120% of upstream control station's Turbidity at the same tide of the same day <u>CI: 4.0 NTU</u>	or 130% of upstream control station's Turbidity at the same tide of the same day <u>CI: 4.3 NTU</u>
	<u>Station M6</u>		
	Intake Level	<u>19.0 NTU</u>	<u>19.4 NTU</u>
SS in mg/L (See Note 2 and 4)	<u>Stations G1-G4</u>		
	Surface	<u>6.0 mg/L</u>	<u>6.9 mg/L</u>
		or 120% of upstream control station's SS at the same tide of the same day <u>CI: 8.2 mg/L</u>	or 130% of upstream control station's SS at the same tide of the same day <u>CI: 8.9 mg/L</u>
	<u>Stations M1-M5</u>		
	Surface	<u>6.2 mg/L</u>	<u>7.4 mg/L</u>
		or 120% of upstream control station's SS at the same tide of the same day <u>CI: 8.2 mg/L</u>	or 130% of upstream control station's SS at the same tide of the same day <u>CI: 8.9 mg/L</u>
	<u>Stations G1-G4, M1-M5</u>		
	Bottom	<u>6.9 mg/L</u>	<u>7.9 mg/L</u>
		or 120% of upstream control station's SS at the same tide of the same day <u>CI: 7.4 mg/L</u>	or 130% of upstream control station's SS at the same tide of the same day <u>CI: 8.0 mg/L</u>
	<u>Station M6</u>		
Intake Level	<u>8.3 mg/L</u>	<u>8.6 mg/L</u>	

Notes:

1. For DO, non-compliance of the water quality limits occurs when monitoring result is lower than the limits.
2. For turbidity, SS, non-compliance of the water quality limits occurs when monitoring result is higher than the limits.
3. All the figures given in the table are used for reference only and EPD may amend the figures whenever it is considered as necessary.
4. Action and limit values are derived based on baseline water quality monitoring results to show the actual baseline water quality condition.

Agreement No. CE 59/2015(EP) Environmental Team for Tseung Kwan O - Lam Tin Tunnel Design and Construction
 Water Quality Monitoring Results on 22 June 2020

(Only Mid-Ebb Tide)

Location	Weather Condition	Sea Condition**	Sampling Time	Depth (m)		Temperature (°C)		pH		Salinity ppt		DO Saturation (%)		Dissolved Oxygen (mg/L)			Turbidity (NTU)			Suspended Solids (mg/L)		
						Value	Average	Value	Average	Value	Average	Value	Average	Value	Average	DA*	Value	Average	DA*	Value	Average	DA*
C1	Sunny	Moderate	14:17	Surface	1.1	24.9 24.8	24.9	8.2 8.2	8.2	34.8 34.8	34.8	91.4 91.4	91.4	6.5 6.5	6.5	6.5	0.9 0.9	0.9	1.4	6.8 6.8	6.8	20.4
				Middle	9.1	24.7 24.8	24.8	8.2 8.2	8.2	34.9 34.9	34.9	91.1 91.1	91.1	6.5 6.5	6.5	1.6 1.6	1.6	1.4		27.8 28.4	28.1	
				Bottom	17.0	24.7 24.7	24.7	8.2 8.2	8.2	34.9 34.9	34.9	90.8 90.7	90.8	6.5 6.5	6.5	1.6 1.7	1.7	1.4		26.0 26.3	26.2	
C2	Sunny	Moderate	12:35	Surface	1.1	24.9 24.7	24.8	8.2 8.2	8.2	34.9 34.9	34.9	90.8 90.9	90.9	6.5 6.5	6.5	0.9 0.9	0.9	1.4	12.2 11.8	12.0	9.1	
				Middle	16.5	24.6 24.6	24.6	8.2 8.2	8.2	34.8 34.8	34.8	91.0 91.1	91.1	6.5 6.5	6.5	1.4 1.5	1.5		1.4	7.0 7.2		7.1
				Bottom	32.0	24.6 24.6	24.6	8.2 8.2	8.2	35.1 35.0	35.1	90.1 90.0	90.1	6.4 6.4	6.4	1.8 1.8	1.8		1.4	8.2 7.9		8.1
G1	Sunny	Moderate	13:13	Surface	1.0	25.2 24.7	24.9	8.2 8.2	8.2	34.8 34.8	34.8	93.2 93.3	93.3	6.7 6.7	6.7	0.8 0.9	0.8	1.2	6.1 6.0	6.1	6.1	
				Middle	4.0	24.6 24.6	24.6	8.2 8.2	8.2	34.8 34.8	34.8	92.9 93.0	93.0	6.6 6.7	6.6	1.2 1.2	1.2		1.2	6.5 6.3		6.4
				Bottom	7.1	24.6 24.5	24.6	8.2 8.2	8.2	35.0 35.0	35.0	89.0 88.7	89.0	6.3 6.3	6.3	1.6 1.5	1.5		1.2	6.0 5.9		6.0
G2	Sunny	Moderate	12:53	Surface	1.0	24.8 24.7	24.7	8.2 8.2	8.2	34.9 34.8	34.8	91.9 91.8	91.9	6.6 6.6	6.6	1.0 1.0	1.0	1.3	7.3 7.2	7.3	6.3	
				Middle	5.0	24.6 24.7	24.7	8.2 8.2	8.2	34.8 34.9	34.8	91.0 91.1	91.1	6.5 6.5	6.5	1.3 1.3	1.3		1.3	5.8 5.9		5.9
				Bottom	9.1	24.6 24.6	24.6	8.2 8.2	8.2	35.1 35.1	35.1	88.9 88.8	88.9	6.3 6.3	6.3	1.6 1.6	1.6		1.3	5.6 5.7		5.7
G3	Sunny	Moderate	13:20	Surface	1.0	25.3 24.6	25.0	8.2 8.2	8.2	34.8 34.8	34.8	90.7 90.9	90.8	6.5 6.5	6.5	0.8 0.9	0.9	1.3	8.1 8.1	8.1	9.8	
				Middle	4.1	24.6 24.7	24.6	8.2 8.2	8.2	34.8 34.8	34.8	91.8 92.0	91.9	6.6 6.6	6.6	1.5 1.4	1.4		1.3	13.5 13.3		13.4
				Bottom	7.1	24.5 24.6	24.5	8.2 8.2	8.2	35.0 35.0	35.0	91.0 90.6	90.8	6.5 6.5	6.5	1.7 1.7	1.7		1.3	7.8 8.1		8.0
G4	Sunny	Moderate	13:34	Surface	1.0	25.8 24.7	25.3	8.2 8.2	8.2	34.8 34.8	34.8	92.3 92.6	92.5	6.6 6.6	6.6	1.3 1.2	1.2	1.6	5.9 6.1	6.0	6.1	
				Middle	4.1	24.8 24.7	24.7	8.2 8.2	8.2	34.8 34.8	34.8	91.9 92.1	92.0	6.6 6.6	6.6	1.7 1.7	1.7		1.6	5.8 5.5		5.7
				Bottom	7.1	24.6 24.6	24.6	8.2 8.2	8.2	34.9 34.9	34.9	91.4 91.2	91.3	6.5 6.5	6.5	1.9 1.9	1.9		1.6	6.7 6.6		6.7
M1	Sunny	Moderate	12:59	Surface	1.1	24.9 24.9	24.9	8.2 8.2	8.2	34.8 34.8	34.8	90.9 90.9	90.9	6.5 6.5	6.5	0.8 0.8	0.8	1.5	6.6 6.6	6.6	6.7	
				Middle	3.0	24.6 24.8	24.7	8.2 8.2	8.2	34.8 34.8	34.8	90.9 90.9	90.9	6.5 6.5	6.5	1.6 1.6	1.6		1.5	7.3 7.5		7.4
				Bottom	5.0	24.5 24.6	24.6	8.2 8.2	8.2	35.1 35.1	35.1	90.8 90.7	90.8	6.5 6.5	6.5	2.1 2.0	2.1		1.5	6.2 6.1		6.2
M2	Sunny	Moderate	12:47	Surface	1.0	25.2 24.7	24.9	8.2 8.2	8.2	34.8 34.9	34.8	91.8 91.9	91.9	6.6 6.6	6.6	0.9 1.0	1.0	1.3	7.6 7.1	7.4	7.8	
				Middle	5.6	24.6 24.6	24.6	8.2 8.2	8.2	34.9 34.9	34.9	91.3 91.4	91.4	6.5 6.5	6.5	1.4 1.4	1.4		1.3	8.3 8.3		8.3
				Bottom	10.0	24.6 24.6	24.6	8.2 8.2	8.2	35.0 35.0	35.0	90.9 90.8	90.9	6.5 6.5	6.5	1.6 1.6	1.6		1.3	7.7 8.0		7.9
M3	Sunny	Moderate	13:28	Surface	1.1	25.3 24.7	25.0	8.2 8.2	8.2	34.8 34.8	34.8	91.9 92.0	92.0	6.6 6.6	6.6	0.9 0.9	0.9	1.2	8.9 8.7	8.8	8.2	
				Middle	4.1	24.6 24.7	24.6	8.2 8.2	8.2	34.8 34.8	34.8	91.3 91.3	91.3	6.5 6.5	6.5	1.2 1.3	1.3		1.2	7.8 8.4		8.1
				Bottom	7.0	24.4 24.5	24.5	8.2 8.2	8.2	35.0 34.8	34.9	89.4 89.1	89.3	6.3 6.3	6.3	1.5 1.5	1.5		1.2	7.6 7.6		7.6
M4	Sunny	Moderate	12:41	Surface	1.0	25.5 24.7	25.1	8.2 8.2	8.2	34.9 34.9	34.9	90.7 90.7	90.7	6.5 6.5	6.5	0.9 0.9	0.9	1.4	11.0 11.2	11.1	9.3	
				Middle	5.0	24.6 24.6	24.6	8.2 8.2	8.2	34.9 34.9	34.9	90.7 90.7	90.7	6.5 6.5	6.5	1.5 1.5	1.5		1.4	8.4 8.6		8.5
				Bottom	9.1	24.6 24.6	24.6	8.2 8.2	8.2	35.0 35.0	35.0	90.7 90.8	90.8	6.5 6.5	6.5	1.7 1.8	1.8		1.4	8.0 8.4		8.2
M5	Sunny	Moderate	14:07	Surface	1.1	24.7 24.7	24.7	8.2 8.2	8.2	34.9 34.8	34.8	91.1 91.4	91.3	6.5 6.5	6.5	1.0 0.9	1.0	1.4	8.1 8.4	8.3	8.4	
				Middle	6.1	24.7 25.5	25.1	8.2 8.2	8.2	34.9 34.8	34.9	90.7 90.7	90.7	6.5 6.5	6.5	1.5 1.5	1.5		1.4	8.3 8.6		8.5
				Bottom	11.0	24.7 24.7	24.7	8.2 8.3	8.2	35.0 35.0	35.0	91.5 91.4	91.5	6.5 6.5	6.5	1.7 1.7	1.7		1.4	8.7 8.4		8.6
M6	Sunny	Moderate	13:49	Surface	-	-	-	-	-	-	-	-	-	-	-	-	0.9	-	-	6.9		
				Middle	2.2	24.9 24.7	24.8	8.2 8.2	8.2	34.8 34.8	34.8	91.7 91.8	91.8	6.5 6.6	6.5	0.8 0.9		0.9	0.9		6.8 6.9	6.9
				Bottom	-	-	-	-	-	-	-	-	-	-	-	-		-	-		-	-

Remarks: *DA: Depth-Averaged
 **Calm: Small or no wave; Moderate: Between calm and rough; Rough: White capped or rougher.

Appendix I - Action and Limit Levels for Marine Water Quality on 22 June 2020 (Mid-Ebb Tide)

<u>Parameter (unit)</u>	<u>Depth</u>	<u>Action Level</u>	<u>Limit Level</u>
DO in mg/L (See Note 1 and 4)	<u>Stations G1-G4, M1-M5</u>		
	Depth Average	<u>4.9 mg/L</u>	<u>4.6 mg/L</u>
	Bottom	<u>4.2 mg/L</u>	<u>3.6 mg/L</u>
	<u>Station M6</u>		
	Intake Level	<u>5.0 mg/L</u>	<u>4.7 mg/L</u>
Turbidity in NTU (See Note 2 and 4)	<u>Stations G1-G4, M1-M5</u>		
	Bottom	<u>19.3 NTU</u>	<u>22.2 NTU</u>
		or 120% of upstream control station's Turbidity at the same tide of the same day <u>C2: 2.2 NTU</u>	or 130% of upstream control station's Turbidity at the same tide of the same day <u>C2: 2.4 NTU</u>
	<u>Station M6</u>		
	Intake Level	<u>19.0 NTU</u>	<u>19.4 NTU</u>
SS in mg/L (See Note 2 and 4)	<u>Stations G1-G4</u>		
	Surface	<u>6.0 mg/L</u>	<u>6.9 mg/L</u>
		or 120% of upstream control station's SS at the same tide of the same day <u>C2: 14.4 mg/L</u>	or 130% of upstream control station's SS at the same tide of the same day <u>C2: 15.6 mg/L</u>
	<u>Stations M1-M5</u>		
	Surface	<u>6.2 mg/L</u>	<u>7.4 mg/L</u>
		or 120% of upstream control station's SS at the same tide of the same day <u>C2: 14.4 mg/L</u>	or 130% of upstream control station's SS at the same tide of the same day <u>C2: 15.6 mg/L</u>
	<u>Stations G1-G4, M1-M5</u>		
	Bottom	<u>6.9 mg/L</u>	<u>7.9 mg/L</u>
		or 120% of upstream control station's SS at the same tide of the same day <u>C2: 9.7 mg/L</u>	or 130% of upstream control station's SS at the same tide of the same day <u>C2: 10.5 mg/L</u>
	<u>Station M6</u>		
Intake Level	<u>8.3 mg/L</u>	<u>8.6 mg/L</u>	

Notes:

1. For DO, non-compliance of the water quality limits occurs when monitoring result is lower than the limits.
2. For turbidity, SS, non-compliance of the water quality limits occurs when monitoring result is higher than the limits.
3. All the figures given in the table are used for reference only and EPD may amend the figures whenever it is considered as necessary.
4. Action and limit values are derived based on baseline water quality monitoring results to show the actual baseline water quality condition.

Agreement No. CE 59/2015(EP) Environmental Team for Tseung Kwan O - Lam Tin Tunnel Design and Construction
 Water Quality Monitoring Results on 22 June 2020

(Mid-Flood Tide)

Location	Weather Condition	Sea Condition**	Sampling Time	Depth (m)	Temperature (°C)		pH		Salinity ppt		DO Saturation (%)		Dissolved Oxygen (mg/L)			Turbidity (NTU)			Suspended Solids (mg/L)			
					Value	Average	Value	Average	Value	Average	Value	Average	Value	Average	DA*	Value	Average	DA*	Value	Average	DA*	
C1	Sunny	Moderate	9:17	Surface	1.0	25.8 25.8	25.8	8.2 8.2	8.2	35.0 35.0	35.0	91.3 91.3	91.3	6.7 6.7	6.7	6.7	1.0 0.9	0.9	1.6	15.1 14.9	15.0	9.7
				Middle	8.5	25.8 25.8	25.8	8.2 8.2	8.2	35.0 35.0	35.0	91.0 91.0	91.0	6.7 6.6	6.6	6.6	1.7 1.8	1.8	1.6	7.3 7.3	7.3	
				Bottom	16.0	25.8 25.8	25.8	8.2 8.2	8.2	35.1 35.1	35.1	90.9 90.8	90.9	6.7 6.6	6.6	6.6	2.1 2.1	2.1	1.6	6.1 6.7	6.9	
C2	Sunny	Moderate	7:49	Surface	1.1	25.8 25.8	25.8	8.1 8.1	8.1	35.0 35.0	35.0	91.3 91.2	91.3	6.7 6.7	6.7	6.7	1.1 1.1	1.1	1.8	8.0 7.7	7.9	7.7
				Middle	16.1	25.8 25.8	25.8	8.2 8.2	8.2	35.0 35.0	35.0	91.5 91.5	91.5	6.7 6.7	6.7	6.7	2.1 2.1	2.1	1.8	6.6 6.4	6.5	
				Bottom	31.1	25.7 25.7	25.7	8.2 8.2	8.2	35.2 35.2	35.2	90.3 90.1	90.2	6.6 6.6	6.6	6.6	2.3 2.3	2.3	1.8	8.8 8.4	8.6	
G1	Sunny	Moderate	8:25	Surface	1.1	25.8 25.8	25.8	8.2 8.2	8.2	35.0 35.0	35.0	92.8 92.9	92.9	6.7 6.8	6.8	6.8	1.0 1.0	1.0	1.4	9.5 9.9	9.7	8.1
				Middle	3.8	25.8 25.8	25.8	8.2 8.2	8.2	35.0 35.0	35.0	92.1 92.3	92.2	6.8 6.8	6.8	6.8	1.6 1.6	1.6	1.4	7.4 7.5	7.5	
				Bottom	6.6	25.7 25.7	25.7	8.2 8.2	8.2	35.1 35.1	35.1	91.3 90.9	91.1	6.7 6.7	6.7	6.7	1.8 1.8	1.8	1.4	7.3 7.2	7.3	
G2	Sunny	Moderate	8:07	Surface	1.0	25.8 25.8	25.8	8.2 8.2	8.2	35.0 35.0	35.0	92.0 91.9	92.0	6.7 6.7	6.7	6.7	1.1 1.1	1.1	1.8	9.7 9.9	9.8	8.1
				Middle	5.1	25.8 25.8	25.8	8.2 8.2	8.2	35.0 35.0	35.0	91.0 91.0	91.0	6.7 6.7	6.7	6.7	2.0 2.0	2.0	1.8	7.0 7.1	7.1	
				Bottom	9.1	25.7 25.7	25.7	8.2 8.2	8.2	35.2 35.2	35.2	89.5 89.0	89.3	6.5 6.5	6.5	6.5	2.4 2.5	2.4	1.8	7.4 7.3	7.4	
G3	Sunny	Moderate	8:31	Surface	1.0	25.8 25.8	25.8	8.2 8.2	8.2	35.0 35.0	35.0	90.7 90.8	90.8	6.5 6.6	6.6	6.6	1.0 1.0	1.0	1.1	7.7 7.6	7.7	7.7
				Middle	3.7	25.8 25.8	25.8	8.2 8.2	8.2	35.0 35.0	35.0	91.8 91.9	91.9	6.7 6.7	6.7	6.7	1.1 1.1	1.1	1.1	8.3 8.7	8.5	
				Bottom	6.6	25.7 25.7	25.7	8.2 8.2	8.2	35.1 35.2	35.1	90.1 89.9	90.0	6.6 6.6	6.6	6.6	1.2 1.3	1.3	1.1	6.9 7.1	7.0	
G4	Sunny	Moderate	8:47	Surface	1.1	25.8 25.8	25.8	8.2 8.2	8.2	35.0 35.0	35.0	92.5 92.7	92.6	6.6 6.8	6.7	6.7	1.0 1.0	1.0	1.5	10.7 11.3	11.0	9.0
				Middle	3.7	25.8 25.8	25.8	8.2 8.2	8.2	35.0 35.0	35.0	92.1 92.3	92.2	6.7 6.8	6.8	6.8	1.7 1.7	1.7	1.5	8.1 7.8	8.0	
				Bottom	6.5	25.8 25.8	25.8	8.2 8.2	8.2	35.0 35.0	35.0	90.5 90.1	90.3	6.6 6.6	6.6	6.6	1.8 1.8	1.8	1.5	8.2 8.0	8.1	
M1	Sunny	Moderate	8:15	Surface	1.0	25.8 25.8	25.8	8.2 8.2	8.2	35.0 35.0	35.0	91.1 91.1	91.1	6.6 6.6	6.6	6.6	1.0 1.0	1.0	1.5	12.3 11.5	11.9	23.4
				Middle	3.0	25.8 25.8	25.8	8.2 8.2	8.2	35.0 35.0	35.0	91.1 91.1	91.1	6.7 6.7	6.7	6.7	1.6 1.7	1.6	1.5	28.5 29.8	29.2	
				Bottom	5.1	25.7 25.7	25.7	8.2 8.2	8.2	35.2 35.2	35.2	90.8 90.8	90.8	6.7 6.7	6.7	6.7	1.8 1.7	1.7	1.5	29.0 29.1	29.1	
M2	Sunny	Moderate	8:00	Surface	1.1	25.8 25.8	25.8	8.2 8.2	8.2	35.0 35.0	35.0	91.9 92.0	92.0	6.7 6.8	6.7	6.7	1.1 1.1	1.1	1.6	29.5 29.4	29.5	15.5
				Middle	5.3	25.8 25.8	25.8	8.2 8.2	8.2	35.0 35.0	35.0	91.6 91.7	91.7	6.7 6.7	6.7	6.7	1.7 1.7	1.7	1.6	9.2 8.9	9.1	
				Bottom	9.5	25.7 25.7	25.7	8.2 8.2	8.2	35.2 35.2	35.2	90.3 89.9	90.1	6.6 6.6	6.6	6.6	1.9 1.9	1.9	1.6	8.1 8.0	8.1	
M3	Sunny	Moderate	8:39	Surface	1.0	25.8 25.8	25.8	8.2 8.2	8.2	35.0 35.0	35.0	91.5 91.5	91.5	6.6 6.7	6.6	6.6	1.1 1.0	1.0	1.5	9.0 9.2	9.1	13.8
				Middle	3.7	25.8 25.8	25.8	8.2 8.2	8.2	35.0 35.0	35.0	91.1 91.0	91.1	6.7 6.7	6.7	6.7	1.6 1.6	1.6	1.5	7.7 7.4	7.6	
				Bottom	6.6	25.8 25.8	25.8	8.2 8.2	8.2	35.0 35.0	35.0	89.5 89.3	89.4	6.6 6.5	6.5	6.5	1.9 1.8	1.9	1.5	25.1 24.3	24.7	
M4	Sunny	Moderate	7:55	Surface	1.1	25.8 25.8	25.8	8.2 8.2	8.2	35.0 35.0	35.0	91.2 91.2	91.2	6.5 6.7	6.6	6.6	1.1 1.1	1.1	1.7	26.0 24.2	25.1	12.5
				Middle	5.1	25.8 25.8	25.8	8.2 8.2	8.2	35.0 35.0	35.0	91.0 91.0	91.0	6.7 6.7	6.7	6.7	1.9 1.8	1.8	1.7	6.6 6.6	6.6	
				Bottom	9.0	25.7 25.7	25.7	8.2 8.2	8.2	35.2 35.2	35.2	91.0 91.1	91.1	6.7 6.7	6.7	6.7	2.1 2.2	2.2	1.7	5.6 5.8	5.7	
M5	Sunny	Moderate	9:05	Surface	1.0	25.8 25.8	25.8	8.2 8.2	8.2	35.0 35.0	35.0	91.5 91.6	91.6	6.7 6.7	6.7	6.7	1.2 1.2	1.2	1.8	6.7 6.5	6.6	6.6
				Middle	5.5	25.8 25.8	25.8	8.2 8.2	8.2	35.1 35.0	35.1	90.8 91.0	90.9	6.6 6.5	6.6	6.6	2.0 2.0	2.0	1.8	6.4 6.0	6.2	
				Bottom	10.0	25.8 25.8	25.8	8.2 8.2	8.2	35.1 35.1	35.1	91.3 91.2	91.3	6.7 6.7	6.7	6.7	2.2 2.2	2.2	1.8	7.1 6.9	7.0	
M6	Sunny	Moderate	8:53	Surface	-	-	-	-	-	-	-	-	-	-	-	-	-	1.0	-	-	10.4	
				Middle	2.0	25.8 25.8	25.8	8.2 8.2	8.2	35.0 35.0	35.0	91.6 91.8	91.7	6.7 6.7	6.7	6.7	8.0 8.0	8.0	1.0	10.6 10.1		10.4
				Bottom	-	-	-	-	-	-	-	-	-	-	-	-	-	-	-	1.0		-

Remarks: *DA: Depth-Averaged
 **Calm: Small or no wave; Moderate: Between calm and rough; Rough : White capped or rougher.

Appendix I - Action and Limit Levels for Marine Water Quality on 22 June 2020 (Mid-Flood Tide)

Parameter (unit)	Depth	Action Level	Limit Level
DO in mg/L (See Note 1 and 4)	<u>Stations G1-G4, M1-M5</u>		
	Depth Average	<u>4.9 mg/L</u>	<u>4.6 mg/L</u>
	Bottom	<u>4.2 mg/L</u>	<u>3.6 mg/L</u>
	<u>Station M6</u>		
	Intake Level	<u>5.0 mg/L</u>	<u>4.7 mg/L</u>
Turbidity in NTU (See Note 2 and 4)	<u>Stations G1-G4, M1-M5</u>		
	Bottom	<u>19.3 NTU</u>	<u>22.2 NTU</u>
		or 120% of upstream control station's Turbidity at the same tide of the same day <u>CI: 2.5 NTU</u>	or 130% of upstream control station's Turbidity at the same tide of the same day <u>CI: 2.8 NTU</u>
	<u>Station M6</u>		
	Intake Level	<u>19.0 NTU</u>	<u>19.4 NTU</u>
SS in mg/L (See Note 2 and 4)	<u>Stations G1-G4</u>		
	Surface	<u>6.0 mg/L</u>	<u>6.9 mg/L</u>
		or 120% of upstream control station's SS at the same tide of the same day <u>CI: 18.0 mg/L</u>	or 130% of upstream control station's SS at the same tide of the same day <u>CI: 19.5 mg/L</u>
	<u>Stations M1-M5</u>		
	Surface	<u>6.2 mg/L</u>	<u>7.4 mg/L</u>
		or 120% of upstream control station's SS at the same tide of the same day <u>CI: 18.0 mg/L</u>	or 130% of upstream control station's SS at the same tide of the same day <u>CI: 19.5 mg/L</u>
	<u>Stations G1-G4, M1-M5</u>		
	Bottom	<u>6.9 mg/L</u>	<u>7.9 mg/L</u>
		or 120% of upstream control station's SS at the same tide of the same day <u>CI: 8.3 mg/L</u>	or 130% of upstream control station's SS at the same tide of the same day <u>CI: 9.0 mg/L</u>
	<u>Station M6</u>		
Intake Level	<u>8.3 mg/L</u>	<u>8.6 mg/L</u>	

Notes:

1. For DO, non-compliance of the water quality limits occurs when monitoring result is lower than the limits.
2. For turbidity, SS, non-compliance of the water quality limits occurs when monitoring result is higher than the limits.
3. All the figures given in the table are used for reference only and EPD may amend the figures whenever it is considered as necessary.
4. Action and limit values are derived based on baseline water quality monitoring results to show the actual baseline water quality condition.

Agreement No. CE 59/2015(EP) Environmental Team for Tseung Kwan O - Lam Tin Tunnel Design and Construction
Water Quality Monitoring Results on 24 June 2020

(Only Mid-Ebb Tide)

Location	Weather Condition	Sea Condition**	Sampling Time	Depth (m)		Temperature (°C)		pH		Salinity ppt		DO Saturation (%)		Dissolved Oxygen (mg/L)			Turbidity (NTU)			Suspended Solids (mg/L)		
						Value	Average	Value	Average	Value	Average	Value	Average	Value	Average	DA*	Value	Average	DA*	Value	Average	DA*
C1	Sunny	Calm	14:56	Surface	1.1	23.3	23.3	8.1	8.1	33.0	33.0	102.8	102.9	7.7	7.7	7.8	1.5	1.4	1.3	28.3	28.3	15.5
				Middle	9.1	23.3	23.3	8.1	8.1	33.0	33.0	103.4	103.4	7.8	7.8		1.1	1.1		9.1	9.4	
				Bottom	17.0	23.3	23.3	8.1	8.1	33.0	33.0	103.0	103.0	7.7	7.7		1.3	1.3		8.8	8.6	
C2	Sunny	Calm	13:56	Surface	1.1	23.5	23.5	7.8	7.8	32.8	32.8	102.1	102.1	7.7	7.7	7.6	1.1	1.1	1.0	12.1	12.6	9.5
				Middle	16.0	23.5	23.5	7.8	7.8	32.8	32.8	100.9	100.9	7.6	7.6		1.0	1.0		7.5	7.5	
				Bottom	30.9	23.5	23.5	7.8	7.8	32.8	32.8	100.9	101.0	7.6	7.6		1.0	1.0		8.4	8.5	
G1	Sunny	Calm	14:24	Surface	1.1	23.7	23.7	8.1	8.1	32.7	32.7	103.8	103.8	7.8	7.8	7.7	1.0	1.0	0.8	7.0	6.7	8.4
				Middle	4.1	23.6	23.6	8.1	8.1	32.8	32.8	103.0	103.2	7.7	7.7		0.7	0.8		9.7	9.8	
				Bottom	7.0	23.6	23.6	8.1	8.1	32.8	32.8	102.2	102.1	7.7	7.7		0.6	0.6		8.6	8.8	
G2	Sunny	Calm	14:14	Surface	1.1	23.7	23.7	8.0	8.0	32.8	32.8	104.5	104.5	7.8	7.8	7.7	1.2	1.2	1.5	8.9	9.2	9.0
				Middle	5.0	23.5	23.5	8.0	8.0	32.8	32.8	102.0	102.2	7.7	7.7		1.2	1.2		8.0	8.1	
				Bottom	9.1	23.3	23.3	8.1	8.1	33.0	33.0	100.3	100.3	7.5	7.5		2.1	2.1		10.1	9.5	
G3	Sunny	Calm	14:29	Surface	1.1	23.6	23.6	8.1	8.1	32.7	32.7	103.9	104.0	7.8	7.8	7.8	1.2	1.2	1.0	6.9	6.8	7.7
				Middle	4.0	23.6	23.6	8.1	8.1	32.7	32.7	103.5	103.6	7.8	7.8		0.9	0.8		8.6	8.6	
				Bottom	7.1	23.5	23.5	8.1	8.1	32.8	32.8	102.4	102.3	7.7	7.7		1.0	1.0		7.9	7.4	
G4	Sunny	Calm	14:40	Surface	1.1	23.5	23.5	8.1	8.1	32.8	32.8	101.2	101.2	7.6	7.6	7.6	2.7	2.7	1.8	9.4	9.7	8.2
				Middle	4.0	23.5	23.5	8.1	8.1	32.8	32.8	101.0	101.0	7.6	7.6		1.1	1.1		7.5	7.8	
				Bottom	7.1	23.4	23.4	8.1	8.1	32.9	32.9	100.0	99.8	7.5	7.5		1.6	1.7		6.8	7.1	
M1	Sunny	Calm	14:19	Surface	1.1	23.9	23.9	8.1	8.1	32.7	32.7	105.5	105.7	7.9	7.9	7.8	0.6	0.5	0.9	5.7	5.6	6.7
				Middle	3.0	23.8	23.8	8.1	8.1	32.8	32.8	104.2	104.5	7.8	7.8		0.9	0.9		6.3	6.2	
				Bottom	5.1	23.7	23.7	8.1	8.1	32.8	32.8	104.1	103.9	7.8	7.8		1.1	1.2		8.1	8.4	
M2	Sunny	Calm	14:07	Surface	1.0	23.7	23.7	8.0	8.0	32.7	32.7	103.6	103.6	7.8	7.8	7.7	0.7	0.7	0.6	10.5	10.2	10.2
				Middle	6.0	23.5	23.5	8.0	8.0	32.8	32.8	101.7	101.8	7.6	7.6		0.6	0.6		7.7	7.6	
				Bottom	11.0	23.5	23.4	8.0	8.0	32.9	32.9	101.4	101.4	7.6	7.6		0.7	0.7		12.4	13.2	
M3	Sunny	Calm	14:34	Surface	1.1	23.6	23.6	8.1	8.1	32.7	32.7	103.7	103.7	7.8	7.8	7.7	3.7	3.8	2.9	9.1	9.0	7.4
				Middle	4.0	23.6	23.6	8.1	8.1	32.8	32.8	102.2	102.3	7.7	7.7		2.3	2.2		7.1	7.2	
				Bottom	7.1	23.5	23.5	8.1	8.1	32.8	32.8	101.7	101.6	7.6	7.6		2.9	2.9		6.3	5.9	
M4	Sunny	Calm	14:02	Surface	1.0	23.6	23.6	8.0	8.0	32.8	32.8	103.1	103.2	7.7	7.7	7.7	0.9	0.9	0.9	9.3	9.2	9.1
				Middle	5.0	23.4	23.4	8.0	8.0	33.0	32.9	102.7	102.8	7.7	7.7		1.0	1.0		9.0	9.1	
				Bottom	9.1	23.4	23.4	8.0	8.0	33.0	33.0	102.7	102.7	7.7	7.7		0.9	0.9		9.1	9.2	
M5	Sunny	Calm	14:50	Surface	1.1	23.4	23.4	8.1	8.1	32.9	32.9	100.9	100.9	7.6	7.6	7.6	1.2	1.2	1.3	7.3	7.3	7.7
				Middle	6.2	23.2	23.2	8.1	8.1	33.1	33.1	100.9	100.8	7.6	7.6		1.3	1.3		6.6	6.6	
				Bottom	11.1	23.2	23.2	8.1	8.1	33.1	33.1	101.1	101.1	7.6	7.6		1.5	1.5		8.8	9.4	
M6	Sunny	Calm	14:44	Surface	-	-	-	-	-	-	-	-	-	-	7.7	-	-	1.3	-	-	29.3	
				Middle	2.2	23.5	23.5	8.1	8.1	32.8	32.8	102.3	102.3	7.7		7.7	1.3		1.3	29.1		29.3
				Bottom	-	-	-	-	-	-	-	-	-	-		-	-		-	-		-

Remarks: *DA: Depth-Averaged
**Calm: Small or no wave; Moderate: Between calm and rough; Rough: White capped or rougher.

Appendix I - Action and Limit Levels for Marine Water Quality on 24 June 2020 (Mid-Ebb Tide)

Parameter (unit)	Depth	Action Level	Limit Level
DO in mg/L (See Note 1 and 4)	<u>Stations G1-G4, M1-M5</u>		
	Depth Average	<u>4.9 mg/L</u>	<u>4.6 mg/L</u>
	Bottom	<u>4.2 mg/L</u>	<u>3.6 mg/L</u>
	<u>Station M6</u>		
	Intake Level	<u>5.0 mg/L</u>	<u>4.7 mg/L</u>
Turbidity in NTU (See Note 2 and 4)	<u>Stations G1-G4, M1-M5</u>		
	Bottom	<u>19.3 NTU</u>	<u>22.2 NTU</u>
		or 120% of upstream control station's Turbidity at the same tide of the same day <u>C2: 1.2 NTU</u>	or 130% of upstream control station's Turbidity at the same tide of the same day <u>C2: 1.3 NTU</u>
	<u>Station M6</u>		
	Intake Level	<u>19.0 NTU</u>	<u>19.4 NTU</u>
SS in mg/L (See Note 2 and 4)	<u>Stations G1-G4</u>		
	Surface	<u>6.0 mg/L</u>	<u>6.9 mg/L</u>
		or 120% of upstream control station's SS at the same tide of the same day <u>C2: 15.1 mg/L</u>	or 130% of upstream control station's SS at the same tide of the same day <u>C2: 16.3 mg/L</u>
	<u>Stations M1-M5</u>		
	Surface	<u>6.2 mg/L</u>	<u>7.4 mg/L</u>
		or 120% of upstream control station's SS at the same tide of the same day <u>C2: 15.1 mg/L</u>	or 130% of upstream control station's SS at the same tide of the same day <u>C2: 16.3 mg/L</u>
	<u>Stations G1-G4, M1-M5</u>		
	Bottom	<u>6.9 mg/L</u>	<u>7.9 mg/L</u>
		or 120% of upstream control station's SS at the same tide of the same day <u>C2: 10.1 mg/L</u>	or 130% of upstream control station's SS at the same tide of the same day <u>C2: 11.0 mg/L</u>
	<u>Station M6</u>		
Intake Level	<u>8.3 mg/L</u>	<u>8.6 mg/L</u>	

Notes:

1. For DO, non-compliance of the water quality limits occurs when monitoring result is lower than the limits.
2. For turbidity, SS, non-compliance of the water quality limits occurs when monitoring result is higher than the limits.
3. All the figures given in the table are used for reference only and EPD may amend the figures whenever it is considered as necessary.
4. Action and limit values are derived based on baseline water quality monitoring results to show the actual baseline water quality condition.

Agreement No. CE 59/2015(EP) Environmental Team for Tseung Kwan O - Lam Tin Tunnel Design and Construction
 Water Quality Monitoring Results on 24 June 2020

(Mid-Flood Tide)

Location	Weather Condition	Sea Condition**	Sampling Time	Depth (m)	Temperature (°C)		pH		Salinity ppt		DO Saturation (%)		Dissolved Oxygen (mg/L)			Turbidity (NTU)			Suspended Solids (mg/L)			
					Value	Average	Value	Average	Value	Average	Value	Average	Value	Average	DA*	Value	Average	DA*	Value	Average	DA*	
C1	Sunny	Calm	9:04	Surface	1.2	23.4 23.4	23.4	8.1 8.1	8.1	33.0 33.0	33.0	104.9 104.9	104.9	7.9 7.9	7.9	7.8	0.8 0.8	0.8	1.1	6.8 7.2	7.0	7.4
				Middle	9.0	23.3 23.3	23.3	8.1 8.1	8.1	33.0 33.0	33.0	103.1 103.1	103.1	7.7 7.7	7.7	7.7	1.4 1.4	1.4		7.2 6.8	7.0	
				Bottom	17.0	23.3 23.3	23.3	8.1 8.1	8.1	33.0 33.0	33.0	103.1 103.1	103.1	7.8 7.8	7.8	7.8	1.1 1.1	1.1		8.1 8.1	8.1	
C2	Sunny	Calm	8:03	Surface	1.0	23.5 23.5	23.5	7.6 7.6	7.6	32.8 32.8	32.8	100.4 100.6	100.5	7.5 7.5	7.5	7.6	0.9 1.0	0.9	0.8	8.7 8.9	8.8	8.2
				Middle	16.0	23.5 23.5	23.5	7.8 7.8	7.8	32.9 32.9	32.9	103.0 103.2	103.1	7.7 7.7	7.7	7.7	0.8 0.8	0.8		8.1 8.2	8.2	
				Bottom	31.1	23.5 23.5	23.5	7.8 7.8	7.8	32.8 32.8	32.8	102.0 102.0	102.0	7.7 7.7	7.7	7.7	0.7 0.7	0.7		7.6 7.7	7.7	
G1	Sunny	Calm	8:32	Surface	1.1	23.7 23.7	23.7	8.1 8.1	8.1	32.7 32.7	32.7	104.1 104.2	104.2	7.8 7.8	7.8	7.7	1.2 1.2	1.2	1.2	7.2 7.5	7.4	7.5
				Middle	4.0	23.6 23.6	23.6	8.1 8.1	8.1	32.8 32.8	32.8	102.8 103.0	102.9	7.7 7.7	7.7	7.7	1.4 1.4	1.4		7.7 7.8	7.8	
				Bottom	7.0	23.5 23.5	23.5	8.1 8.1	8.1	32.8 32.8	32.8	101.6 101.5	101.6	7.6 7.6	7.6	7.6	1.1 1.1	1.1		7.6 7.1	7.4	
G2	Sunny	Calm	8:21	Surface	1.0	23.6 23.6	23.6	8.0 8.0	8.0	32.8 32.8	32.8	103.8 103.8	103.8	7.8 7.8	7.8	7.7	0.9 0.9	0.9	1.6	11.4 11.1	11.3	9.6
				Middle	5.0	23.4 23.5	23.5	8.0 8.0	8.0	32.9 32.9	32.9	101.9 102.2	102.1	7.6 7.7	7.7	7.7	1.7 1.7	1.7		8.4 8.1	8.3	
				Bottom	9.0	23.3 23.3	23.3	8.1 8.1	8.1	33.0 33.0	33.0	100.1 100.0	100.1	7.5 7.5	7.5	7.5	2.3 2.2	2.3		9.2 9.3	9.3	
G3	Sunny	Calm	8:37	Surface	1.1	23.6 23.6	23.6	8.1 8.1	8.1	32.7 32.7	32.7	103.6 103.6	103.6	7.8 7.8	7.8	7.7	1.2 1.2	1.2	1.2	11.7 11.8	11.8	8.9
				Middle	4.3	23.6 23.6	23.6	8.1 8.1	8.1	32.8 32.8	32.8	102.7 103.0	102.9	7.7 7.7	7.7	7.7	0.9 0.8	0.8		9.0 8.3	8.7	
				Bottom	7.1	23.5 23.5	23.5	8.1 8.1	8.1	32.8 32.8	32.8	100.2 100.1	100.2	7.5 7.5	7.5	7.5	1.6 1.6	1.6		6.7 6.1	6.4	
G4	Sunny	Calm	8:48	Surface	1.0	23.5 23.5	23.5	8.1 8.1	8.1	32.8 32.8	32.8	101.1 101.1	101.1	7.6 7.6	7.6	7.6	1.6 1.7	1.6	1.8	5.7 5.6	5.7	15.8
				Middle	4.0	23.5 23.5	23.5	8.1 8.1	8.1	32.8 32.8	32.8	100.8 100.8	100.8	7.6 7.6	7.6	7.6	1.7 1.7	1.7		13.5 12.9	13.2	
				Bottom	7.1	23.5 23.4	23.4	8.1 8.1	8.1	32.8 32.9	32.8	100.1 99.7	99.9	7.5 7.5	7.5	7.5	2.0 2.1	2.0		28.0 29.1	28.6	
M1	Sunny	Calm	8:28	Surface	1.0	23.8 23.8	23.8	8.1 8.1	8.1	32.7 32.7	32.7	105.9 105.9	105.9	7.9 7.9	7.9	7.9	2.0 2.0	2.0	1.7	6.9 6.6	6.8	8.7
				Middle	3.0	23.8 23.8	23.8	8.1 8.1	8.1	32.7 32.7	32.7	105.4 105.6	105.5	7.9 7.9	7.9	7.9	1.2 1.4	1.3		8.5 8.0	8.3	
				Bottom	5.0	23.6 23.6	23.6	8.1 8.1	8.1	32.8 32.8	32.8	103.4 102.0	102.7	7.7 7.6	7.7	7.7	1.7 1.8	1.8		11.4 10.9	11.2	
M2	Sunny	Calm	8:15	Surface	1.1	23.6 23.6	23.6	8.0 8.0	8.0	32.7 32.7	32.7	103.6 103.7	103.7	7.8 7.8	7.8	7.7	0.9 0.8	0.8	0.9	6.9 7.3	7.1	7.8
				Middle	5.5	23.5 23.6	23.5	8.0 8.0	8.0	32.8 32.8	32.8	102.3 103.2	102.8	7.7 7.7	7.7	7.7	0.9 0.9	0.9		7.5 7.7	7.6	
				Bottom	11.1	23.5 23.5	23.5	8.0 8.0	8.0	32.9 32.9	32.9	101.6 101.6	101.6	7.6 7.6	7.6	7.6	0.9 0.8	0.9		8.3 8.8	8.6	
M3	Sunny	Calm	8:41	Surface	1.0	23.7 23.7	23.7	8.1 8.1	8.1	32.7 32.7	32.7	104.4 104.4	104.4	7.8 7.8	7.8	7.7	3.7 6.4	3.8	2.7	6.2 6.4	6.3	8.2
				Middle	4.1	23.5 23.5	23.5	8.1 8.1	8.1	32.8 32.8	32.8	101.5 101.6	101.6	7.6 7.6	7.6	7.6	2.4 2.2	2.3		10.9 11.5	11.2	
				Bottom	7.1	23.5 23.5	23.5	8.1 8.1	8.1	32.8 32.8	32.8	100.3 100.3	100.3	7.5 7.5	7.5	7.5	1.9 1.9	1.9		7.1 7.0	7.1	
M4	Sunny	Calm	8:09	Surface	1.1	23.6 23.6	23.6	7.9 7.9	7.9	32.7 32.7	32.7	103.1 103.2	103.2	7.7 7.7	7.7	7.7	0.9 0.9	0.9	0.9	6.7 6.9	6.8	7.9
				Middle	5.1	23.4 23.4	23.4	7.9 7.9	7.9	32.9 32.9	32.9	102.6 102.6	102.6	7.7 7.7	7.7	7.7	0.7 0.7	0.7		6.6 6.9	6.8	
				Bottom	9.0	23.3 23.3	23.3	8.0 8.0	8.0	33.0 33.0	33.0	102.3 102.2	102.3	7.7 7.7	7.7	7.7	1.0 1.0	1.0		10.0 10.5	10.3	
M5	Sunny	Calm	8:57	Surface	1.0	23.4 23.4	23.4	8.1 8.1	8.1	32.9 32.9	32.9	100.6 100.7	100.7	7.6 7.6	7.6	7.6	1.3 1.2	1.2	1.2	8.7 9.2	9.0	8.7
				Middle	6.0	23.2 23.2	23.2	8.1 8.1	8.1	33.1 33.1	33.1	101.3 101.3	101.3	7.6 7.6	7.6	7.6	1.2 1.2	1.2		7.0 6.9	7.0	
				Bottom	11.2	23.2 23.2	23.2	8.1 8.1	8.1	33.1 33.1	33.1	100.9 100.9	100.9	7.6 7.6	7.6	7.6	1.3 1.2	1.3		10.2 10.1	10.2	
M6	Sunny	Calm	8:54	Surface	-	-	-	-	-	-	-	-	-	-	-	-	-	-	1.3	-	-	8.7
				Middle	2.2	23.5 23.5	23.5	8.1 8.1	8.1	32.8 32.8	32.8	102.2 102.3	102.3	7.7 7.7	7.7	7.7	8.0 8.0	8.0		8.6 8.7	8.7	
				Bottom	-	-	-	-	-	-	-	-	-	-	-	-	-	-		-	-	

Remarks: *DA: Depth-Averaged
 **Calm: Small or no wave; Moderate: Between calm and rough; Rough : White capped or rougher.

Appendix I - Action and Limit Levels for Marine Water Quality on 24 June 2020 (Mid-Flood Tide)

Parameter (unit)	Depth	Action Level	Limit Level
DO in mg/L (See Note 1 and 4)	<u>Stations G1-G4, M1-M5</u>		
	Depth Average	<u>4.9 mg/L</u>	<u>4.6 mg/L</u>
	Bottom	<u>4.2 mg/L</u>	<u>3.6 mg/L</u>
	<u>Station M6</u>		
	Intake Level	<u>5.0 mg/L</u>	<u>4.7 mg/L</u>
Turbidity in NTU (See Note 2 and 4)	<u>Stations G1-G4, M1-M5</u>		
	Bottom	<u>19.3 NTU</u>	<u>22.2 NTU</u>
		or 120% of upstream control station's Turbidity at the same tide of the same day <u>CI: 1.4 NTU</u>	or 130% of upstream control station's Turbidity at the same tide of the same day <u>CI: 1.5 NTU</u>
	<u>Station M6</u>		
	Intake Level	<u>19.0 NTU</u>	<u>19.4 NTU</u>
SS in mg/L (See Note 2 and 4)	<u>Stations G1-G4</u>		
	Surface	<u>6.0 mg/L</u>	<u>6.9 mg/L</u>
		or 120% of upstream control station's SS at the same tide of the same day <u>CI: 8.4 mg/L</u>	or 130% of upstream control station's SS at the same tide of the same day <u>CI: 9.1 mg/L</u>
	<u>Stations M1-M5</u>		
	Surface	<u>6.2 mg/L</u>	<u>7.4 mg/L</u>
		or 120% of upstream control station's SS at the same tide of the same day <u>CI: 8.4 mg/L</u>	or 130% of upstream control station's SS at the same tide of the same day <u>CI: 9.1 mg/L</u>
	<u>Stations G1-G4, M1-M5</u>		
	Bottom	<u>6.9 mg/L</u>	<u>7.9 mg/L</u>
		or 120% of upstream control station's SS at the same tide of the same day <u>CI: 9.7 mg/L</u>	or 130% of upstream control station's SS at the same tide of the same day <u>CI: 10.5 mg/L</u>
	<u>Station M6</u>		
Intake Level	<u>8.3 mg/L</u>	<u>8.6 mg/L</u>	

Notes:

1. For DO, non-compliance of the water quality limits occurs when monitoring result is lower than the limits.
2. For turbidity, SS, non-compliance of the water quality limits occurs when monitoring result is higher than the limits.
3. All the figures given in the table are used for reference only and EPD may amend the figures whenever it is considered as necessary.
4. Action and limit values are derived based on baseline water quality monitoring results to show the actual baseline water quality condition.

Agreement No. CE 59/2015(EP) Environmental Team for Tseung Kwan O - Lam Tin Tunnel Design and Construction
 Water Quality Monitoring Results on 26 June 2020

(Only Mid-Ebb Tide)

Location	Weather Condition	Sea Condition**	Sampling Time	Depth (m)		Temperature (°C)		pH		Salinity ppt		DO Saturation (%)		Dissolved Oxygen (mg/L)			Turbidity(NTU)			Suspended Solids (mg/L)		
						Value	Average	Value	Average	Value	Average	Value	Average	Value	Average	DA*	Value	Average	DA*	Value	Average	DA*
C1	Sunny	Calm	16:13	Surface	1.1	25.3 25.3	25.3	8.5 8.5	8.5	31.5 31.5	31.5	92.8 92.7	92.8	6.4 6.4	6.4	6.1	1.4 1.4	1.4	1.6	6.0 5.9	6.0	6.4
				Middle	9.0	24.5 24.5	24.5	8.4 8.4	8.4	32.8 32.8	32.8	84.7 84.5	84.6	5.9 5.8	5.9		1.5 1.5	1.5		5.6 5.6	5.6	
				Bottom	17.1	24.1 24.2	24.2	8.4 8.4	8.4	33.3 33.3	33.3	78.4 78.5	78.5	5.4 5.5	5.4		1.8 1.9	1.8		7.7 7.7	7.7	
C2	Sunny	Calm	15:13	Surface	1.0	26.2 26.2	26.2	8.4 8.4	8.4	29.9 30.0	29.9	106.7 106.5	106.6	7.3 7.3	7.3	6.3	1.2 1.2	1.2	1.9	6.6 6.7	6.7	7.9
				Middle	16.0	24.5 24.5	24.5	8.3 8.3	8.3	32.5 32.5	32.5	76.8 76.6	76.7	5.3 5.3	5.3		2.0 2.1	2.0		8.0 8.0	8.0	
				Bottom	31.1	23.9 23.9	23.9	8.3 8.3	8.3	33.6 33.6	33.6	69.9 69.8	69.9	4.9 4.9	4.9		2.5 2.5	2.5		9.0 9.0	9.0	
G1	Sunny	Calm	15:35	Surface	1.1	26.3 26.4	26.3	8.6 8.6	8.6	31.4 31.4	31.4	139.8 140.6	140.2	9.5 9.5	9.5	8.9	0.9 0.9	0.9	1.3	6.1 6.3	6.2	6.3
				Middle	4.1	25.5 25.6	25.6	8.6 8.6	8.6	32.1 32.0	32.0	122.1 122.2	122.2	8.3 8.3	8.3		1.1 1.1	1.2		6.8 6.9	6.9	
				Bottom	7.1	23.3 23.3	23.3	8.3 8.3	8.3	34.6 34.7	34.6	70.5 68.4	69.5	4.9 4.8	4.9		1.8 1.9	1.9		5.7 5.9	5.8	
G2	Sunny	Calm	15:25	Surface	1.1	26.3 26.3	26.3	8.6 8.6	8.6	31.5 31.5	31.5	128.4 129.0	128.7	8.7 8.7	8.7	7.2	1.6 1.5	1.6	1.5	6.7 6.5	6.6	7.2
				Middle	5.0	24.5 24.4	24.4	8.4 8.4	8.4	33.3 33.3	33.3	83.6 81.2	82.4	5.8 5.6	5.7		1.2 1.3	1.2		7.4 7.4	7.4	
				Bottom	9.0	22.8 22.8	22.8	8.3 8.3	8.3	35.2 35.2	35.2	59.2 58.9	59.1	4.2 4.1	4.2		1.8 1.8	1.8		7.5 7.5	7.5	
G3	Sunny	Calm	15:43	Surface	1.1	26.5 26.5	26.5	8.6 8.6	8.6	31.1 31.1	31.1	141.4 142.7	142.1	9.6 9.6	9.6	9.0	0.9 0.9	0.9	1.4	6.4 6.3	6.4	7.9
				Middle	4.0	25.5 25.5	25.5	8.6 8.6	8.6	32.1 32.1	32.1	122.1 121.9	122.0	8.3 8.3	8.3		1.1 1.1	1.1		10.3 10.5	10.4	
				Bottom	7.1	23.1 23.1	23.1	8.3 8.3	8.3	35.0 35.0	35.0	63.4 62.6	63.0	4.4 4.4	4.4		2.2 2.2	2.2		6.9 6.9	6.9	
G4	Sunny	Calm	15:56	Surface	1.0	26.5 26.6	26.5	8.6 8.6	8.6	31.3 31.2	31.3	137.3 137.8	137.6	9.3 9.3	9.3	9.0	1.0 1.0	1.0	1.4	6.1 6.0	6.1	5.8
				Middle	4.1	25.9 25.9	25.9	8.6 8.6	8.6	31.8 31.8	31.8	128.4 128.3	128.4	8.7 8.7	8.7		1.1 1.1	1.1		6.3 6.5	6.4	
				Bottom	7.0	23.9 23.9	23.9	8.3 8.3	8.3	34.1 34.2	34.1	72.9 71.0	72.0	5.1 4.9	5.0		2.1 2.1	2.1		4.8 4.9	4.9	
M1	Sunny	Calm	15:31	Surface	1.0	26.3 26.3	26.3	8.6 8.6	8.6	31.4 31.4	31.4	129.5 130.0	129.8	8.8 8.8	8.8	8.6	1.0 1.0	1.0	1.0	6.1 6.1	6.1	5.7
				Middle	3.1	25.8 25.8	25.8	8.6 8.6	8.6	31.8 31.8	31.8	123.3 123.2	123.3	8.4 8.4	8.4		1.0 1.0	1.0		5.7 5.8	5.8	
				Bottom	5.1	25.4 25.3	25.3	8.5 8.5	8.5	32.2 32.4	32.3	108.6 107.7	108.2	7.4 7.4	7.4		1.1 1.1	1.1		5.1 5.1	5.1	
M2	Sunny	Calm	15:20	Surface	1.1	26.5 26.5	26.5	8.6 8.6	8.6	31.6 31.6	31.6	135.7 135.7	135.7	9.1 9.1	9.1	7.5	0.9 0.9	0.9	1.7	8.2 8.0	8.1	5.3
				Middle	6.0	24.4 24.4	24.4	8.4 8.4	8.4	33.4 33.4	33.4	86.3 84.4	85.4	6.0 5.8	5.9		1.2 1.2	1.2		4.1 4.2	4.2	
				Bottom	11.0	22.7 22.7	22.7	8.3 8.3	8.3	35.4 35.4	35.4	58.4 58.0	58.2	4.1 4.1	4.1		3.1 3.0	3.0		3.6 3.7	3.7	
M3	Sunny	Calm	15:50	Surface	1.0	26.6 26.6	26.6	8.6 8.6	8.6	30.7 30.7	30.7	133.8 133.7	133.8	9.0 9.0	9.0	8.9	1.3 1.4	1.3	1.4	7.0 7.4	7.2	7.3
				Middle	4.0	25.9 25.9	25.9	8.6 8.6	8.6	31.7 31.7	31.7	130.3 129.9	130.1	8.9 8.8	8.8		1.0 1.0	1.0		7.0 7.3	7.2	
				Bottom	7.0	23.1 23.1	23.1	8.3 8.3	8.3	34.8 35.0	34.9	68.3 65.5	66.9	4.8 4.6	4.7		1.9 2.0	2.0		7.8 7.5	7.7	
M4	Sunny	Calm	15:17	Surface	1.0	25.8 25.8	25.8	8.6 8.6	8.6	32.0 32.0	32.0	125.6 126.3	126.0	8.5 8.6	8.6	7.9	1.0 1.0	1.0	1.2	6.0 6.1	6.1	6.3
				Middle	5.0	25.3 25.3	25.3	8.5 8.5	8.5	32.4 32.4	32.4	107.0 106.2	106.6	7.3 7.3	7.3		1.0 1.0	1.0		5.3 5.1	5.2	
				Bottom	9.1	23.5 23.5	23.5	8.3 8.3	8.3	34.5 34.4	34.5	69.5 69.1	69.3	4.9 4.8	4.8		1.6 1.5	1.6		7.6 7.7	7.7	
M5	Sunny	Calm	16:07	Surface	1.1	25.3 25.3	25.3	8.5 8.5	8.5	31.5 31.6	31.5	97.0 96.9	97.0	6.7 6.7	6.7	6.6	1.6 1.6	1.6	1.7	6.5 6.4	6.5	6.3
				Middle	6.0	25.1 25.1	25.1	8.5 8.5	8.5	32.0 32.0	32.0	94.6 94.5	94.6	6.5 6.5	6.5		1.3 1.3	1.3		7.0 6.9	7.0	
				Bottom	11.0	23.0 23.0	23.0	8.3 8.3	8.3	35.1 35.1	35.1	63.3 62.7	63.0	4.4 4.4	4.4		2.1 2.0	2.1		5.6 5.6	5.6	
M6	Sunny	Calm	16:01	Surface	-	-	-	-	-	-	-	-	-	-	-	9.0	-	-	1.1	-	-	6.1
				Middle	2.1	26.2 26.2	26.2	8.6 8.6	8.6	31.6 31.6	31.6	132.2 133.0	132.6	8.9 9.0	9.0		1.1 1.1	1.1		6.0 6.1	6.1	
				Bottom	-	-	-	-	-	-	-	-	-	-	-		-	-		-	-	

Remarks: *DA: Depth-Averaged
 **Calm: Small or no wave; Moderate: Between calm and rough; Rough : White capped or rougher.

Appendix I - Action and Limit Levels for Marine Water Quality on 26 June 2020 (Mid-Ebb Tide)

Parameter (unit)	Depth	Action Level	Limit Level
DO in mg/L (See Note 1 and 4)	<u>Stations G1-G4, M1-M5</u>		
	Depth Average	<u>4.9 mg/L</u>	<u>4.6 mg/L</u>
	Bottom	<u>4.2 mg/L</u>	<u>3.6 mg/L</u>
	<u>Station M6</u>		
	Intake Level	<u>5.0 mg/L</u>	<u>4.7 mg/L</u>
Turbidity in NTU (See Note 2 and 4)	<u>Stations G1-G4, M1-M5</u>		
	Bottom	<u>19.3 NTU</u>	<u>22.2 NTU</u>
		or 120% of upstream control station's Turbidity at the same tide of the same day <u>C2: 3.0 NTU</u>	or 130% of upstream control station's Turbidity at the same tide of the same day <u>C2: 3.2 NTU</u>
	<u>Station M6</u>		
	Intake Level	<u>19.0 NTU</u>	<u>19.4 NTU</u>
SS in mg/L (See Note 2 and 4)	<u>Stations G1-G4</u>		
	Surface	<u>6.0 mg/L</u>	<u>6.9 mg/L</u>
		or 120% of upstream control station's SS at the same tide of the same day <u>C2: 8.0 mg/L</u>	or 130% of upstream control station's SS at the same tide of the same day <u>C2: 8.6 mg/L</u>
	<u>Stations M1-M5</u>		
	Surface	<u>6.2 mg/L</u>	<u>7.4 mg/L</u>
		or 120% of upstream control station's SS at the same tide of the same day <u>C2: 8.0 mg/L</u>	or 130% of upstream control station's SS at the same tide of the same day <u>C2: 8.6 mg/L</u>
	<u>Stations G1-G4, M1-M5</u>		
	Bottom	<u>6.9 mg/L</u>	<u>7.9 mg/L</u>
		or 120% of upstream control station's SS at the same tide of the same day <u>C2: 10.7 mg/L</u>	or 130% of upstream control station's SS at the same tide of the same day <u>C2: 11.6 mg/L</u>
	<u>Station M6</u>		
Intake Level	<u>8.3 mg/L</u>	<u>8.6 mg/L</u>	

Notes:

1. For DO, non-compliance of the water quality limits occurs when monitoring result is lower than the limits.
2. For turbidity, SS, non-compliance of the water quality limits occurs when monitoring result is higher than the limits.
3. All the figures given in the table are used for reference only and EPD may amend the figures whenever it is considered as necessary.
4. Action and limit values are derived based on baseline water quality monitoring results to show the actual baseline water quality condition.

Agreement No. CE 59/2015(EP) Environmental Team for Tseung Kwan O - Lam Tin Tunnel Design and Construction
 Water Quality Monitoring Results on 26 June 2020

(Mid-Flood Tide)

Location	Weather Condition	Sea Condition**	Sampling Time	Depth (m)	Temperature (°C)		pH		Salinity ppt		DO Saturation (%)		Dissolved Oxygen (mg/L)			Turbidity (NTU)			Suspended Solids (mg/L)			
					Value	Average	Value	Average	Value	Average	Value	Average	Value	Average	DA*	Value	Average	DA*	Value	Average	DA*	
C1	Sunny	Calm	10:08	Surface	1.0	25.3 25.3	25.3	8.5 8.5	8.5	31.5 31.4	31.4	93.3 93.0	93.2	6.4 6.4	6.4	6.2	1.5 1.4	1.5	1.6	4.6 4.8	4.7	6.0
				Middle	9.1	24.8 24.7	24.8	8.4 8.4	8.4	32.3 32.5	32.4	86.2 86.1	86.2	6.0 5.9	5.9	6.2	1.4 1.5	1.5	1.6	6.4 6.4	6.4	
				Bottom	17.0	24.1 24.1	24.1	8.4 8.4	8.4	33.3 33.3	33.3	78.6 78.5	78.6	5.5 5.5	5.5	5.5	1.9 1.8	1.9	1.6	7.0 7.0	7.0	
C2	Sunny	Calm	9:07	Surface	1.0	26.3 26.2	26.3	8.4 8.4	8.4	29.9 29.9	29.9	106.8 106.8	106.8	7.3 7.3	7.3	6.3	1.3 1.3	1.3	1.9	4.6 4.6	4.6	5.2
				Middle	16.0	24.5 24.5	24.5	8.3 8.3	8.3	32.5 32.5	32.5	77.1 76.9	77.0	5.3 5.3	5.3	4.9	2.0 2.1	2.0	1.9	4.7 4.7	4.7	
				Bottom	31.1	23.9 23.9	23.9	8.3 8.3	8.3	33.5 33.6	33.6	70.3 70.1	70.2	4.9 4.9	4.9	4.9	2.3 2.4	2.4	1.9	6.1 6.3	6.2	
G1	Sunny	Calm	9:35	Surface	1.1	26.4 26.3	26.3	8.6 8.6	8.6	31.4 31.4	31.4	138.0 137.9	138.0	9.3 9.3	9.3	8.8	0.9 0.9	0.9	1.3	8.5 8.6	8.6	6.5
				Middle	4.1	25.5 25.5	25.5	8.6 8.6	8.6	32.1 32.1	32.1	121.4 121.8	121.6	8.3 8.3	8.3	8.8	1.2 1.2	1.2	1.3	5.7 5.8	5.8	
				Bottom	7.1	23.3 23.3	23.3	8.3 8.3	8.3	34.2 34.4	34.3	80.3 73.9	77.1	5.6 5.2	5.4	5.4	1.7 1.7	1.7	1.3	5.3 5.2	5.3	
G2	Sunny	Calm	9:23	Surface	1.0	26.2 26.2	26.2	8.6 8.6	8.6	31.6 31.6	31.6	126.1 126.7	126.4	8.5 8.6	8.6	7.5	1.5 1.5	1.5	1.5	6.8 6.9	6.9	6.2
				Middle	5.0	24.3 24.4	24.4	8.4 8.4	8.4	33.3 33.4	33.4	94.1 90.5	92.3	6.5 6.3	6.4	7.5	1.2 1.2	1.2	1.5	5.4 5.6	5.5	
				Bottom	9.0	22.9 22.8	22.9	8.3 8.3	8.3	35.2 35.2	35.2	60.3 59.5	59.9	4.2 4.2	4.2	4.2	1.8 1.8	1.8	1.5	6.2 6.4	6.3	
G3	Sunny	Calm	9:40	Surface	1.1	26.5 26.5	26.5	8.6 8.6	8.6	31.1 31.1	31.1	141.1 141.2	141.2	9.5 9.5	9.5	9.0	1.0 1.0	1.0	1.2	4.8 4.8	4.8	4.8
				Middle	4.1	25.8 25.7	25.8	8.6 8.6	8.6	31.8 31.9	31.9	125.1 124.1	124.6	8.5 8.5	8.5	9.0	1.0 1.1	1.1	1.2	5.4 5.7	5.6	
				Bottom	7.1	23.2 23.1	23.2	8.3 8.3	8.3	34.5 34.9	34.7	74.8 64.5	69.7	5.2 4.5	4.9	4.9	1.6 1.7	1.6	1.2	4.0 4.1	4.1	
G4	Sunny	Calm	9:52	Surface	1.1	26.6 26.5	26.5	8.6 8.6	8.6	31.2 31.3	31.3	134.6 136.7	135.7	9.1 9.2	9.1	8.9	1.1 1.0	1.0	1.3	7.2 7.2	7.2	6.9
				Middle	4.0	26.0 25.9	25.9	8.6 8.6	8.6	31.8 31.8	31.8	128.8 128.6	128.7	8.7 8.7	8.7	8.9	1.2 1.2	1.2	1.3	5.2 5.2	5.2	
				Bottom	7.0	23.8 23.9	23.9	8.4 8.4	8.4	33.8 34.0	33.9	84.4 75.2	79.8	5.9 5.2	5.6	5.6	1.8 1.8	1.8	1.3	8.1 8.4	8.3	
M1	Sunny	Calm	9:28	Surface	1.1	26.2 26.3	26.3	8.6 8.6	8.6	31.4 31.4	31.4	127.9 128.7	128.3	8.7 8.7	8.7	8.5	0.9 0.9	0.9	1.0	5.3 5.5	5.4	6.7
				Middle	3.0	25.9 25.9	25.9	8.6 8.6	8.6	31.7 31.7	31.7	123.6 123.4	123.5	8.4 8.4	8.4	8.5	1.0 1.0	1.0	1.0	5.7 5.7	5.7	
				Bottom	5.0	25.6 25.5	25.5	8.5 8.5	8.5	32.0 32.1	32.1	111.5 109.8	110.7	7.6 7.5	7.6	7.6	1.0 1.0	1.0	1.0	8.8 9.0	8.9	
M2	Sunny	Calm	9:18	Surface	1.1	26.5 26.5	26.5	8.6 8.6	8.6	31.6 31.6	31.6	135.5 135.6	135.6	9.1 9.1	9.1	7.9	0.9 0.9	0.9	1.8	5.8 5.6	5.7	7.1
				Middle	6.0	24.5 24.5	24.5	8.4 8.4	8.4	33.1 33.3	33.2	101.9 88.7	95.3	7.0 6.1	6.6	7.9	1.2 1.2	1.2	1.8	6.4 6.2	6.3	
				Bottom	11.0	22.7 22.7	22.7	8.3 8.3	8.3	35.4 35.4	35.4	60.1 58.8	59.5	4.2 4.1	4.2	4.2	3.3 3.3	3.3	1.8	9.3 9.5	9.4	
M3	Sunny	Calm	9:45	Surface	1.0	26.6 26.5	26.6	8.5 8.6	8.5	30.9 30.8	30.8	130.8 134.1	132.5	8.8 9.1	8.9	8.9	1.0 1.0	1.0	1.2	8.3 8.3	8.3	7.0
				Middle	4.0	25.9 25.9	25.9	8.6 8.6	8.6	31.7 31.7	31.7	132.1 131.1	131.6	9.0 8.9	9.0	8.9	1.0 1.0	1.0	1.2	7.6 7.5	7.6	
				Bottom	7.1	23.1 23.1	23.1	8.3 8.3	8.3	34.2 34.6	34.4	85.3 73.7	79.5	6.0 5.2	5.6	5.6	1.5 1.5	1.5	1.2	5.2 5.3	5.3	
M4	Sunny	Calm	9:12	Surface	1.1	25.9 25.8	25.9	8.6 8.6	8.6	32.0 32.0	32.0	123.9 124.6	124.3	8.4 8.5	8.4	8.0	1.0 1.0	1.0	1.2	5.8 5.8	5.8	6.1
				Middle	5.0	25.0 25.2	25.1	8.5 8.5	8.5	32.7 32.5	32.6	110.7 112.3	111.5	7.6 7.7	7.6	8.0	1.0 1.0	1.0	1.2	6.5 6.6	6.6	
				Bottom	9.1	23.6 23.4	23.5	8.3 8.3	8.3	34.3 34.5	34.4	71.0 69.9	70.5	4.9 4.9	4.9	4.9	1.5 1.5	1.5	1.2	6.1 5.9	6.0	
M5	Sunny	Calm	10:03	Surface	1.0	25.4 25.4	25.4	8.5 8.5	8.5	31.4 31.5	31.4	98.9 98.2	98.6	6.8 6.7	6.8	6.6	1.6 1.7	1.7	1.7	6.6 6.8	6.7	7.1
				Middle	6.1	25.1 25.1	25.1	8.5 8.5	8.5	32.0 32.0	32.0	94.7 94.6	94.7	6.5 6.5	6.5	6.6	1.4 1.3	1.3	1.7	8.8 8.6	8.7	
				Bottom	11.0	23.0 23.0	23.0	8.3 8.3	8.3	35.1 35.1	35.1	64.6 63.8	64.2	4.5 4.5	4.5	4.5	2.1 2.1	2.1	1.7	5.9 6.0	6.0	
M6	Sunny	Calm	9:56	Surface	-	-	-	-	-	-	-	-	-	-	-	-	-	-	1.0	-	-	6.7
				Middle	2.0	26.2 26.2	26.2	8.6 8.6	8.6	31.6 31.6	31.6	130.7 131.8	131.3	8.8 8.9	8.9	8.9	8.0 8.0	8.0	1.0	6.7 6.7	6.7	
				Bottom	-	-	-	-	-	-	-	-	-	-	-	-	-	-	-	-	-	

Remarks: *DA: Depth-Averaged
 **Calm: Small or no wave; Moderate: Between calm and rough; Rough : White capped or rougher.

Appendix I - Action and Limit Levels for Marine Water Quality on 26 June 2020 (Mid-Flood Tide)

<u>Parameter (unit)</u>	<u>Depth</u>	<u>Action Level</u>	<u>Limit Level</u>
DO in mg/L (See Note 1 and 4)	<u>Stations G1-G4, M1-M5</u>		
	Depth Average	<u>4.9 mg/L</u>	<u>4.6 mg/L</u>
	Bottom	<u>4.2 mg/L</u>	<u>3.6 mg/L</u>
	<u>Station M6</u>		
	Intake Level	<u>5.0 mg/L</u>	<u>4.7 mg/L</u>
Turbidity in NTU (See Note 2 and 4)	<u>Stations G1-G4, M1-M5</u>		
	Bottom	<u>19.3 NTU</u>	<u>22.2 NTU</u>
		or 120% of upstream control station's Turbidity at the same tide of the same day <u>CI: 2.2 NTU</u>	or 130% of upstream control station's Turbidity at the same tide of the same day <u>CI: 2.4 NTU</u>
	<u>Station M6</u>		
	Intake Level	<u>19.0 NTU</u>	<u>19.4 NTU</u>
SS in mg/L (See Note 2 and 4)	<u>Stations G1-G4</u>		
	Surface	<u>6.0 mg/L</u>	<u>6.9 mg/L</u>
		or 120% of upstream control station's SS at the same tide of the same day <u>CI: 5.6 mg/L</u>	or 130% of upstream control station's SS at the same tide of the same day <u>CI: 6.1 mg/L</u>
	<u>Stations M1-M5</u>		
	Surface	<u>6.2 mg/L</u>	<u>7.4 mg/L</u>
		or 120% of upstream control station's SS at the same tide of the same day <u>CI: 5.6 mg/L</u>	or 130% of upstream control station's SS at the same tide of the same day <u>CI: 6.1 mg/L</u>
	<u>Stations G1-G4, M1-M5</u>		
	Bottom	<u>6.9 mg/L</u>	<u>7.9 mg/L</u>
		or 120% of upstream control station's SS at the same tide of the same day <u>CI: 8.4 mg/L</u>	or 130% of upstream control station's SS at the same tide of the same day <u>CI: 9.1 mg/L</u>
	<u>Station M6</u>		
Intake Level	<u>8.3 mg/L</u>	<u>8.6 mg/L</u>	

Notes:

1. For DO, non-compliance of the water quality limits occurs when monitoring result is lower than the limits.
2. For turbidity, SS, non-compliance of the water quality limits occurs when monitoring result is higher than the limits.
3. All the figures given in the table are used for reference only and EPD may amend the figures whenever it is considered as necessary.
4. Action and limit values are derived based on baseline water quality monitoring results to show the actual baseline water quality condition.

Agreement No. CE 59/2015(EP) Environmental Team for Tseung Kwan O - Lam Tin Tunnel Design and Construction
 Water Quality Monitoring Results on 30 June 2020

(Only Mid-Ebb Tide)

Location	Weather Condition	Sea Condition**	Sampling Time	Depth (m)		Temperature (°C)		pH		Salinity ppt		DO Saturation (%)		Dissolved Oxygen (mg/L)			Turbidity (NTU)			Suspended Solids (mg/L)		
						Value	Average	Value	Average	Value	Average	Value	Average	Value	Average	DA*	Value	Average	DA*	Value	Average	DA*
C1	Sunny	Calm	9:36	Surface	1.1	26.4 26.3	26.4	8.8 8.8	8.8	32.5 32.6	32.6	156.4 157.0	156.7	10.5 10.5	10.5	7.8	5.2 5.1	5.1	3.9	6.6 6.6	6.6	6.6
				Middle	8.6	22.7 22.8	22.8	8.4 8.4	8.4	35.3 35.2	35.2	70.5 75.8	73.2	5.0 5.3	5.1	1.1 1.2	1.1	6.4 6.3		6.4		
				Bottom	16.1	22.1 22.1	22.1	8.4 8.4	8.4	35.6 35.6	35.6	60.8 60.7	60.8	4.3 4.3	4.3	5.2 5.7	5.5	6.9 6.9		6.9		
C2	Sunny	Calm	8:04	Surface	1.0	27.4 27.3	27.3	8.7 8.7	8.7	31.9 32.0	32.0	140.7 146.0	143.4	9.3 9.7	9.5	7.4	2.0 1.9	1.9	1.8	57.6 56.8	57.2	24.7
				Middle	16.1	23.0 23.1	23.0	8.4 8.4	8.4	35.0 34.9	35.0	76.0 77.1	76.6	5.3 5.4	5.4	1.2 1.2	1.2	7.3 7.4		7.4		
				Bottom	31.1	22.5 22.5	22.5	8.3 8.3	8.3	35.3 35.3	35.3	61.8 61.5	61.7	4.4 4.3	4.4	2.1 2.3	2.2	9.7 9.4		9.6		
G1	Sunny	Calm	8:41	Surface	1.1	27.7 27.7	27.7	8.8 8.8	8.8	32.3 32.2	32.3	171.4 173.5	172.5	11.3 11.4	11.3	10.7	1.4 1.4	1.4	1.9	33.2 33.3	33.3	14.8
				Middle	3.7	25.5 25.5	25.5	8.6 8.6	8.6	33.4 33.5	33.4	148.7 148.9	148.8	10.1 10.1	10.1	1.5 1.4	1.4	6.5 6.2		6.4		
				Bottom	6.6	22.9 23.0	23.0	8.4 8.3	8.3	35.1 35.1	35.1	63.8 63.7	63.8	4.5 4.5	4.5	2.8 2.7	2.7	4.9 4.9		4.9		
G2	Sunny	Calm	8:23	Surface	1.0	26.8 26.9	26.8	8.7 8.7	8.7	32.3 32.3	32.3	163.0 164.0	163.5	10.9 10.9	10.9	8.9	1.3 1.3	1.3	1.5	5.1 5.3	5.2	6.2
				Middle	5.0	23.8 23.8	23.8	8.4 8.4	8.4	34.4 34.4	34.4	97.4 99.2	98.3	6.8 6.9	6.8	1.5 1.5	1.5	5.5 5.5		5.5		
				Bottom	9.0	22.8 22.7	22.8	8.4 8.4	8.4	35.1 35.2	35.1	67.8 67.4	67.6	4.8 4.7	4.8	1.6 1.6	1.6	8.0 7.9		8.0		
G3	Sunny	Calm	8:49	Surface	1.0	27.8 27.8	27.8	8.8 8.8	8.8	32.2 32.2	32.2	181.1 183.8	182.5	11.9 12.1	12.0	11.0	1.5 1.5	1.5	1.9	7.3 7.2	7.3	13.4
				Middle	3.7	25.8 25.7	25.7	8.7 8.7	8.7	33.2 33.3	33.2	149.2 148.8	149.0	10.1 10.1	10.1	1.5 1.5	1.5	27.9 27.3		27.6		
				Bottom	6.6	22.9 22.9	22.9	8.4 8.4	8.4	35.2 35.2	35.2	75.0 72.8	73.9	5.3 5.1	5.2	2.6 2.7	2.6	5.4 5.1		5.3		
G4	Sunny	Calm	9:05	Surface	1.1	27.3 27.3	27.3	8.8 8.8	8.8	32.4 32.4	32.4	177.1 177.9	177.5	11.7 11.8	11.7	10.6	3.5 3.1	3.3	3.2	5.7 5.9	5.8	6.6
				Middle	3.7	25.3 25.4	25.4	8.6 8.7	8.6	33.5 33.5	33.5	135.4 142.3	138.9	9.2 9.7	9.4	2.0 2.0	2.0	9.0 9.0		9.2		
				Bottom	6.6	22.9 22.9	22.9	8.3 8.3	8.3	35.2 35.2	35.2	57.5 56.6	57.1	4.0 4.0	4.0	4.1 4.1	4.1	4.8 4.8		4.8		
M1	Sunny	Calm	8:30	Surface	1.0	27.1 27.1	27.1	8.7 8.7	8.7	32.5 32.5	32.5	147.6 150.7	149.2	9.8 10.0	9.9	10.0	1.6 1.6	1.6	2.3	10.4 10.2	10.3	8.9
				Middle	3.1	26.6 26.7	26.6	8.7 8.7	8.7	32.8 32.7	32.8	150.1 150.5	150.3	10.0 10.0	10.0	1.9 1.9	1.9	10.6 10.6		10.6		
				Bottom	5.0	24.0 24.0	24.0	8.5 8.5	8.5	34.6 34.5	34.6	104.9 98.7	101.8	7.2 6.8	7.0	3.2 3.5	3.4	5.8 5.8		5.8		
M2	Sunny	Calm	8:17	Surface	1.0	27.1 27.0	27.1	8.7 8.7	8.7	32.0 32.1	32.0	153.6 154.9	154.3	10.2 10.3	10.3	8.9	1.3 1.3	1.3	1.4	7.0 7.2	7.1	7.7
				Middle	5.3	23.8 23.8	23.8	8.5 8.5	8.5	34.4 34.4	34.4	108.8 110.9	109.9	7.6 7.7	7.6	1.3 1.3	1.3	6.1 6.3		6.2		
				Bottom	9.5	22.6 22.6	22.6	8.3 8.3	8.3	35.3 35.3	35.3	63.6 63.3	63.5	4.5 4.5	4.5	1.8 1.8	1.8	9.6 9.7		9.7		
M3	Sunny	Calm	8:58	Surface	1.1	27.8 27.8	27.8	8.8 8.8	8.8	32.2 32.2	32.2	187.8 188.2	188.0	12.3 12.4	12.4	11.2	1.6 1.6	1.6	2.0	7.5 7.3	7.4	7.4
				Middle	3.7	25.8 25.8	25.8	8.7 8.7	8.7	33.2 33.2	33.2	150.0 149.6	149.8	10.1 10.1	10.1	1.6 1.6	1.6	8.1 8.0		8.1		
				Bottom	6.5	22.8 22.9	22.9	8.4 8.4	8.4	35.2 35.2	35.2	64.2 64.0	64.1	4.5 4.5	4.5	3.0 2.9	3.0	6.7 6.9		6.8		
M4	Sunny	Calm	8:11	Surface	1.1	26.8 26.8	26.8	8.7 8.7	8.7	32.4 32.4	32.4	164.2 165.0	164.6	11.0 11.0	11.0	8.1	1.3 1.3	1.3	1.6	10.8 11.0	10.9	8.6
				Middle	5.1	22.9 22.9	22.9	8.3 8.3	8.3	35.1 35.1	35.1	72.4 73.4	72.9	5.1 5.2	5.1	1.3 1.3	1.3	6.9 6.8		6.9		
				Bottom	9.1	22.5 22.5	22.5	8.3 8.3	8.3	35.3 35.3	35.3	60.9 60.7	60.8	4.3 4.3	4.3	2.2 2.2	2.2	7.9 7.9		7.9		
M5	Sunny	Calm	9:25	Surface	1.1	27.1 27.1	27.1	8.8 8.8	8.8	31.5 31.5	31.5	145.5 149.3	147.4	9.7 10.0	9.8	7.7	12.0 10.1	11.0	6.4	6.4 6.4	6.4	16.3
				Middle	5.5	23.2 23.2	23.2	8.5 8.5	8.5	34.7 34.7	34.7	78.4 78.4	78.4	5.5 5.5	5.5	1.4 1.4	1.4	8.2 8.2		8.2		
				Bottom	10.1	22.5 22.5	22.5	8.4 8.4	8.4	35.4 35.4	35.4	57.5 57.2	57.4	4.1 4.0	4.1	6.6 6.7	6.6	34.1 34.7		34.4		
M6	Sunny	Calm	9:12	Surface	-	-	-	-	-	-	-	-	-	-	-	11.8	-	-	1.6	-	-	5.7
				Middle	2.1	27.2 27.2	27.2	8.8 8.8	8.8	32.2 32.2	32.2	177.6 177.8	177.7	11.8 11.8	11.8	1.6 1.6	1.6	5.7 5.7		5.7		
				Bottom	-	-	-	-	-	-	-	-	-	-	-	-	-	-		-	-	

Remarks: *DA: Depth-Averaged
 **Calm: Small or no wave; Moderate: Between calm and rough; Rough : White capped or rougher.

Appendix I - Action and Limit Levels for Marine Water Quality on 30 June 2020 (Mid-Ebb Tide)

Parameter (unit)	Depth	Action Level	Limit Level
DO in mg/L (See Note 1 and 4)	<u>Stations G1-G4, M1-M5</u>		
	Depth Average	<u>4.9 mg/L</u>	<u>4.6 mg/L</u>
	Bottom	<u>4.2 mg/L</u>	<u>3.6 mg/L</u>
	<u>Station M6</u>		
	Intake Level	<u>5.0 mg/L</u>	<u>4.7 mg/L</u>
Turbidity in NTU (See Note 2 and 4)	<u>Stations G1-G4, M1-M5</u>		
	Bottom	<u>19.3 NTU</u>	<u>22.2 NTU</u>
		or 120% of upstream control station's Turbidity at the same tide of the same day <u>C2: 2.6 NTU</u>	or 130% of upstream control station's Turbidity at the same tide of the same day <u>C2: 2.8 NTU</u>
	<u>Station M6</u>		
	Intake Level	<u>19.0 NTU</u>	<u>19.4 NTU</u>
SS in mg/L (See Note 2 and 4)	<u>Stations G1-G4</u>		
	Surface	<u>6.0 mg/L</u>	<u>6.9 mg/L</u>
		or 120% of upstream control station's SS at the same tide of the same day <u>C2: 68.6 mg/L</u>	or 130% of upstream control station's SS at the same tide of the same day <u>C2: 74.4 mg/L</u>
	<u>Stations M1-M5</u>		
	Surface	<u>6.2 mg/L</u>	<u>7.4 mg/L</u>
		or 120% of upstream control station's SS at the same tide of the same day <u>C2: 68.6 mg/L</u>	or 130% of upstream control station's SS at the same tide of the same day <u>C2: 74.4 mg/L</u>
	<u>Stations G1-G4, M1-M5</u>		
	Bottom	<u>6.9 mg/L</u>	<u>7.9 mg/L</u>
		or 120% of upstream control station's SS at the same tide of the same day <u>C2: 11.5 mg/L</u>	or 130% of upstream control station's SS at the same tide of the same day <u>C2: 12.4 mg/L</u>
	<u>Station M6</u>		
Intake Level	<u>8.3 mg/L</u>	<u>8.6 mg/L</u>	

Notes:

1. For DO, non-compliance of the water quality limits occurs when monitoring result is lower than the limits.
2. For turbidity, SS, non-compliance of the water quality limits occurs when monitoring result is higher than the limits.
3. All the figures given in the table are used for reference only and EPD may amend the figures whenever it is considered as necessary.
4. Action and limit values are derived based on baseline water quality monitoring results to show the actual baseline water quality condition.

Agreement No. CE 59/2015(EP) Environmental Team for Tseung Kwan O - Lam Tin Tunnel Design and Construction
 Water Quality Monitoring Results on 30 June 2020

(Mid-Flood Tide)

Location	Weather Condition	Sea Condition**	Sampling Time	Depth (m)	Temperature (°C)		pH		Salinity ppt		DO Saturation (%)		Dissolved Oxygen (mg/L)			Turbidity (NTU)			Suspended Solids (mg/L)			
					Value	Average	Value	Average	Value	Average	Value	Average	Value	Average	DA*	Value	Average	DA*	Value	Average	DA*	
C1	Sunny	Calm	15:51	Surface	1.0	21.1 21.0	21.1	8.8 8.8	8.8	32.4 32.4	32.4	154.8 155.6	155.2	10.4 10.4	10.4	7.7	11.5 9.4	10.4	5.4	35.3 33.9	34.6	14.9
				Middle	9.1	20.9 21.7	21.3	8.4 8.4	8.4	35.3 35.3	35.3	69.9 70.2	70.1	4.9 4.9	4.9	1.1 1.1	1.1	5.4 5.3		5.4		
				Bottom	17.0	20.9 21.0	20.9	8.4 8.4	8.4	35.6 35.6	35.6	61.0 60.9	61.0	4.3 4.3	4.3	4.7 4.6	4.7	4.7 4.8		4.8		
C2	Sunny	Calm	14:10	Surface	1.0	21.0 20.9	20.9	8.7 8.7	8.7	32.1 32.1	32.1	149.9 151.7	150.8	9.9 10.1	10.0	9.6	1.9 1.8	1.8	1.8	8.1 8.4	8.3	7.3
				Middle	16.6	20.9 20.9	20.9	8.4 8.5	8.4	34.9 34.5	34.7	136.4 133.6	135.0	9.1 9.3	9.2	1.2 1.3	1.2	5.9 5.9		5.9		
				Bottom	32.1	20.9 20.9	20.9	8.3 8.3	8.3	35.3 35.3	35.3	61.3 61.0	61.2	4.3 4.3	4.3	2.3 2.3	2.3	7.8 7.4		7.6		
G1	Sunny	Calm	14:53	Surface	1.0	22.0 20.9	21.4	8.8 8.8	8.8	32.4 32.4	32.4	165.4 168.4	166.9	10.9 11.1	11.0	10.5	1.2 1.3	1.2	1.9	8.4 8.0	8.2	6.3
				Middle	4.1	20.9 20.9	20.9	8.7 8.7	8.7	33.4 33.4	33.4	148.8 148.7	148.8	10.1 10.1	10.1	1.5 1.5	1.5	5.8 5.6		5.7		
				Bottom	7.0	20.8 20.8	20.8	8.4 8.4	8.4	35.2 35.2	35.2	63.9 63.8	63.9	4.5 4.5	4.5	2.9 2.9	2.9	5.0 5.0		5.0		
G2	Sunny	Calm	14:32	Surface	1.1	21.6 20.9	21.3	8.7 8.7	8.7	32.3 32.3	32.3	159.0 161.6	160.3	10.6 10.8	10.7	8.7	1.4 1.3	1.3	1.5	7.9 7.7	7.8	7.4
				Middle	5.0	20.9 20.9	20.9	8.4 8.4	8.4	34.4 34.4	34.4	95.1 96.0	95.6	6.6 6.7	6.6	1.5 1.5	1.5	6.4 6.4		6.4		
				Bottom	9.0	20.8 20.9	20.8	8.4 8.4	8.4	34.9 35.0	34.9	69.1 68.5	68.8	4.8 4.8	4.8	1.6 1.6	1.6	8.0 7.8		7.9		
G3	Sunny	Calm	15:01	Surface	1.1	21.6 20.9	21.3	8.8 8.8	8.8	32.2 32.2	32.2	184.9 185.9	185.4	12.1 12.2	12.2	11.1	1.5 1.5	1.5	2.0	9.4 9.6	9.5	17.4
				Middle	4.1	20.8 20.9	20.9	8.7 8.7	8.7	33.3 33.3	33.3	148.6 149.0	148.8	10.1 10.1	10.1	1.5 1.5	1.5	7.7 7.8		7.8		
				Bottom	7.1	20.7 20.8	20.8	8.4 8.4	8.4	35.2 35.2	35.2	67.7 66.1	66.9	4.8 4.6	4.7	2.8 3.0	2.9	35.7 34.3		35.0		
G4	Sunny	Calm	15:13	Surface	1.1	21.4 21.0	21.2	8.8 8.8	8.8	32.4 32.4	32.4	178.5 178.7	178.6	11.8 11.8	11.8	10.8	3.3 3.3	3.3	3.2	35.3 36.4	35.9	34.6
				Middle	4.0	21.0 20.9	21.0	8.7 8.7	8.7	33.5 33.5	33.5	144.0 145.6	144.8	9.8 9.9	9.8	2.1 2.2	2.1	37.6 36.2		37.0		
				Bottom	7.0	20.9 20.9	20.9	8.3 8.3	8.3	35.2 35.2	35.2	55.9 55.4	55.7	3.9 3.9	3.9	4.2 4.2	4.2	31.4 30.5		30.9		
M1	Sunny	Calm	14:39	Surface	1.0	21.9 21.1	21.5	8.7 8.7	8.7	32.5 32.5	32.5	152.8 154.5	153.7	10.1 10.3	10.2	10.3	1.7 1.8	1.7	2.5	6.1 6.1	6.1	6.4
				Middle	3.1	20.9 21.0	20.9	8.7 8.7	8.7	32.7 32.6	32.7	156.2 156.8	156.5	10.4 10.4	10.4	1.9 1.8	1.8	7.9 7.6		7.8		
				Bottom	5.1	20.8 20.8	20.8	8.5 8.4	8.4	34.5 34.5	34.5	95.5 94.1	94.8	6.6 6.5	6.5	3.8 3.9	3.8	5.5 5.4		5.5		
M2	Sunny	Calm	14:24	Surface	1.1	21.6 20.9	21.3	8.7 8.7	8.7	32.1 32.1	32.1	155.9 156.8	156.4	10.4 10.5	10.4	9.4	1.3 1.3	1.3	1.5	11.7 11.4	11.6	12.2
				Middle	5.5	20.8 20.8	20.8	8.5 8.5	8.5	34.3 34.3	34.3	116.8 124.8	120.8	8.1 8.7	8.4	1.3 1.3	1.3	11.3 11.5		11.4		
				Bottom	10.0	20.8 20.8	20.8	8.3 8.3	8.3	35.3 35.3	35.3	63.2 63.0	63.1	4.5 4.4	4.5	1.8 1.8	1.8	13.4 13.7		13.6		
M3	Sunny	Calm	15:07	Surface	1.1	21.8 21.0	21.4	8.8 8.8	8.8	32.2 32.2	32.2	186.6 187.3	187.0	12.3 12.3	12.3	11.2	1.5 1.6	1.5	2.0	8.6 8.9	8.8	7.5
				Middle	4.0	20.9 20.9	20.9	8.7 8.7	8.7	33.2 33.2	33.2	150.6 150.3	150.5	10.2 10.2	10.2	1.6 1.6	1.6	6.7 6.8		6.8		
				Bottom	7.0	20.7 20.8	20.7	8.4 8.4	8.4	35.2 35.2	35.2	65.3 64.6	65.0	4.6 4.5	4.6	3.0 3.0	3.0	6.8 6.9		6.9		
M4	Sunny	Calm	14:18	Surface	1.0	21.6 21.0	21.3	8.7 8.7	8.7	32.4 32.5	32.4	161.1 163.4	162.3	10.8 10.9	10.8	7.9	1.4 1.3	1.3	1.6	15.6 15.3	15.5	24.7
				Middle	5.0	20.9 20.8	20.9	8.3 8.3	8.3	35.1 35.1	35.1	71.0 71.6	71.3	5.0 5.0	5.0	1.3 1.3	1.3	28.2 28.1		28.2		
				Bottom	9.0	20.8 20.8	20.8	8.3 8.3	8.3	35.3 35.3	35.3	61.2 61.1	61.2	4.3 4.3	4.3	2.1 2.1	2.1	30.5 30.5		30.5		
M5	Sunny	Calm	15:41	Surface	1.1	21.0 21.0	21.0	8.8 8.7	8.7	31.5 31.5	31.5	150.9 154.7	152.8	10.1 10.3	10.2	7.9	8.3 8.2	8.2	5.4	10.6 10.9	10.8	16.9
				Middle	6.0	20.9 21.2	21.0	8.5 8.5	8.5	34.6 34.6	34.6	78.9 79.8	79.4	5.5 5.6	5.6	1.4 1.4	1.4	6.7 6.6		6.7		
				Bottom	11.0	20.9 20.9	20.9	8.4 8.4	8.4	35.4 35.4	35.4	57.0 56.8	56.9	4.0 4.0	4.0	6.7 6.6	6.7	33.6 32.8		33.2		
M6	Sunny	Calm	15:24	Surface	-	-	-	-	-	-	-	-	-	-	-	11.7	-	-	1.8	-	-	37.5
				Middle	2.2	21.9 21.0	21.4	8.8 8.8	8.8	32.2 32.2	32.2	177.0 177.3	177.2	11.7 11.8	11.7	8.0 8.0	8.0	37.8 37.1		37.5		
				Bottom	-	-	-	-	-	-	-	-	-	-	-	-	-	-		-	-	

Remarks: *DA: Depth-Averaged
 **Calm: Small or no wave; Moderate: Between calm and rough; Rough : White capped or rougher.

Appendix I - Action and Limit Levels for Marine Water Quality on 30 June 2020 (Mid-Flood Tide)

<u>Parameter (unit)</u>	<u>Depth</u>	<u>Action Level</u>	<u>Limit Level</u>
DO in mg/L (See Note 1 and 4)	<u>Stations G1-G4, M1-M5</u>		
	Depth Average	<u>4.9 mg/L</u>	<u>4.6 mg/L</u>
	Bottom	<u>4.2 mg/L</u>	<u>3.6 mg/L</u>
	<u>Station M6</u>		
	Intake Level	<u>5.0 mg/L</u>	<u>4.7 mg/L</u>
Turbidity in NTU (See Note 2 and 4)	<u>Stations G1-G4, M1-M5</u>		
	Bottom	<u>19.3 NTU</u>	<u>22.2 NTU</u>
		or 120% of upstream control station's Turbidity at the same tide of the same day <u>CI: 5.6 NTU</u>	or 130% of upstream control station's Turbidity at the same tide of the same day <u>CI: 6.1 NTU</u>
	<u>Station M6</u>		
	Intake Level	<u>19.0 NTU</u>	<u>19.4 NTU</u>
SS in mg/L (See Note 2 and 4)	<u>Stations G1-G4</u>		
	Surface	<u>6.0 mg/L</u>	<u>6.9 mg/L</u>
		or 120% of upstream control station's SS at the same tide of the same day <u>CI: 41.5 mg/L</u>	or 130% of upstream control station's SS at the same tide of the same day <u>CI: 45.0 mg/L</u>
	<u>Stations M1-M5</u>		
	Surface	<u>6.2 mg/L</u>	<u>7.4 mg/L</u>
		or 120% of upstream control station's SS at the same tide of the same day <u>CI: 41.5 mg/L</u>	or 130% of upstream control station's SS at the same tide of the same day <u>CI: 45.0 mg/L</u>
	<u>Stations G1-G4, M1-M5</u>		
	Bottom	<u>6.9 mg/L</u>	<u>7.9 mg/L</u>
		or 120% of upstream control station's SS at the same tide of the same day <u>CI: 5.7 mg/L</u>	or 130% of upstream control station's SS at the same tide of the same day <u>CI: 6.2 mg/L</u>
	<u>Station M6</u>		
Intake Level	<u>8.3 mg/L</u>	<u>8.6 mg/L</u>	

Notes:

1. For DO, non-compliance of the water quality limits occurs when monitoring result is lower than the limits.
2. For turbidity, SS, non-compliance of the water quality limits occurs when monitoring result is higher than the limits.
3. All the figures given in the table are used for reference only and EPD may amend the figures whenever it is considered as necessary.
4. Action and limit values are derived based on baseline water quality monitoring results to show the actual baseline water quality condition.

Dissolved Oxygen (Depth-averaged) at Mid-Ebb Tide

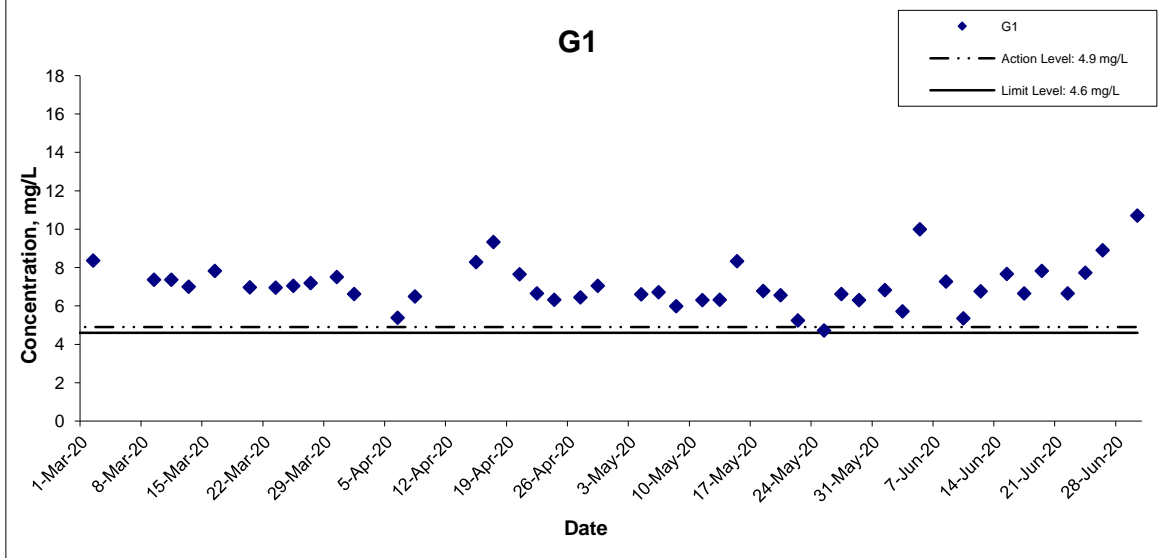
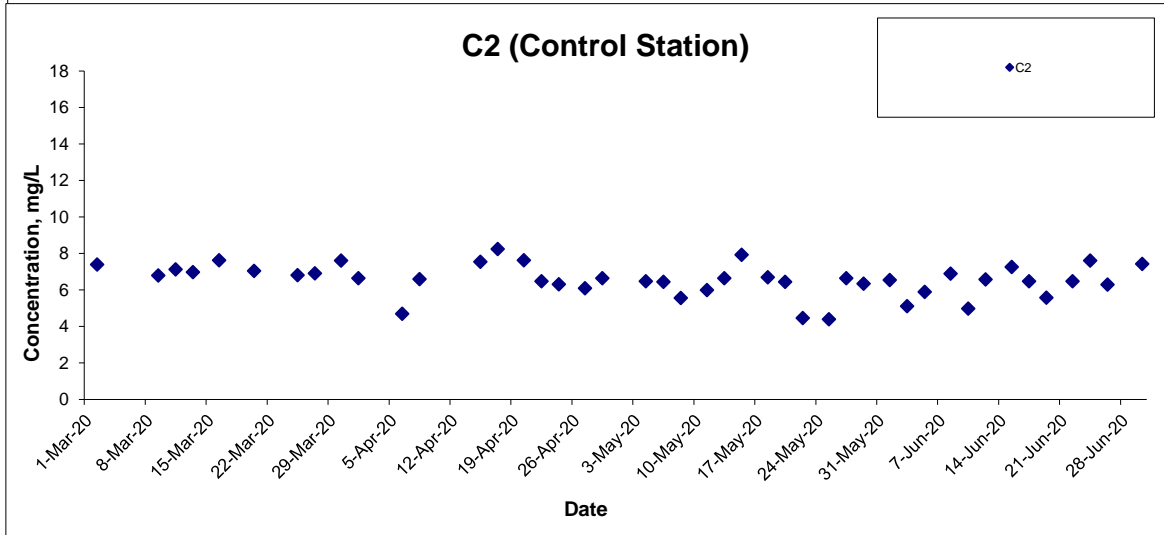
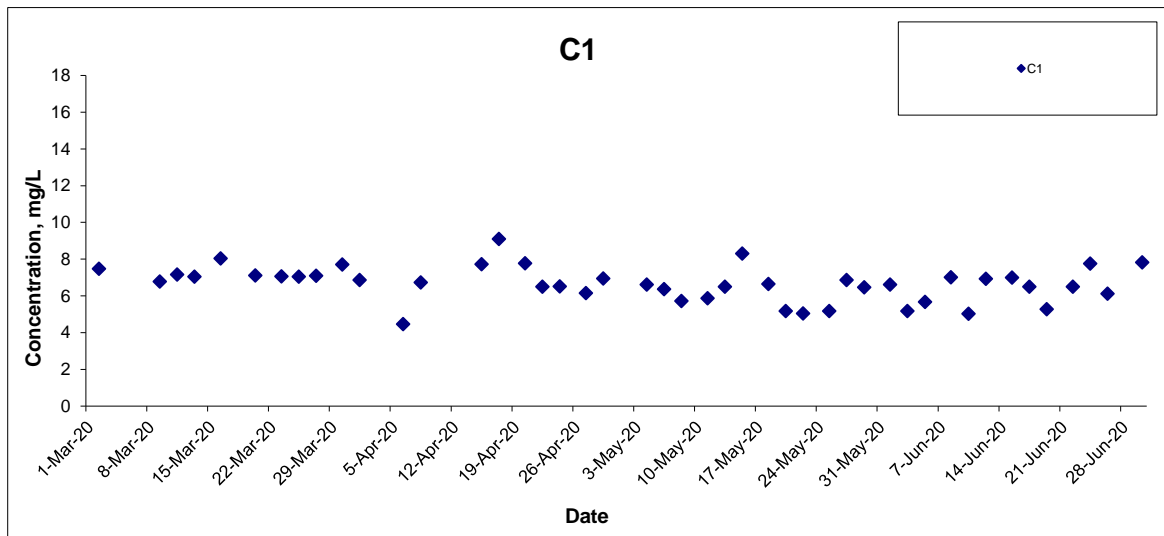

Title Agreement No. CE 59/2015(EP) Environmental Team for Tseung Kwan O - Lam Tin Tunnel Design and Construction Graphical Presentation of Water Quality Monitoring Results	Scale N.T.S	Project No. MA16034	
	Date June 20	Appendix I	

Dissolved Oxygen (Depth-averaged) at Mid-Ebb Tide

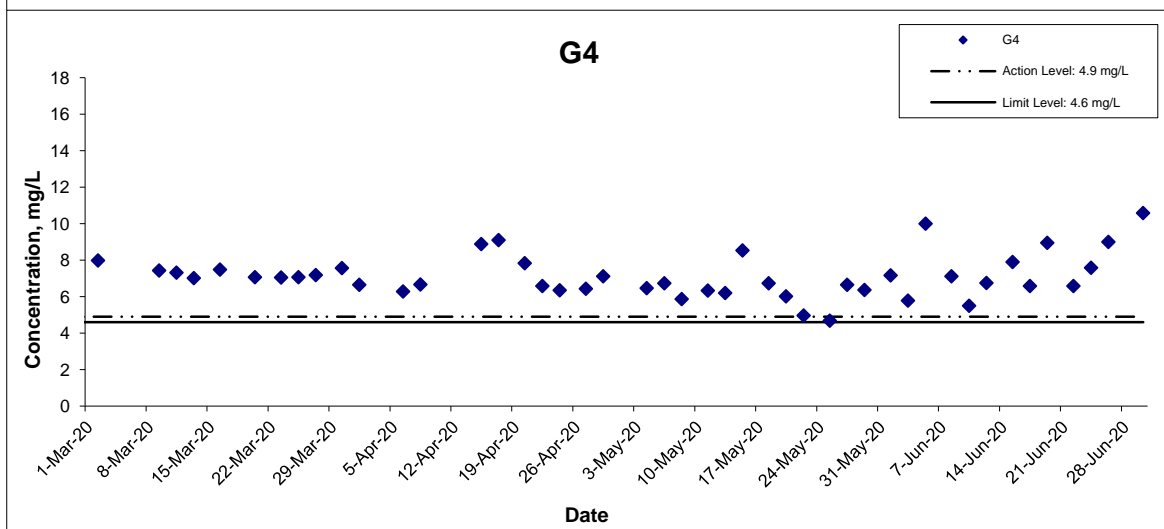
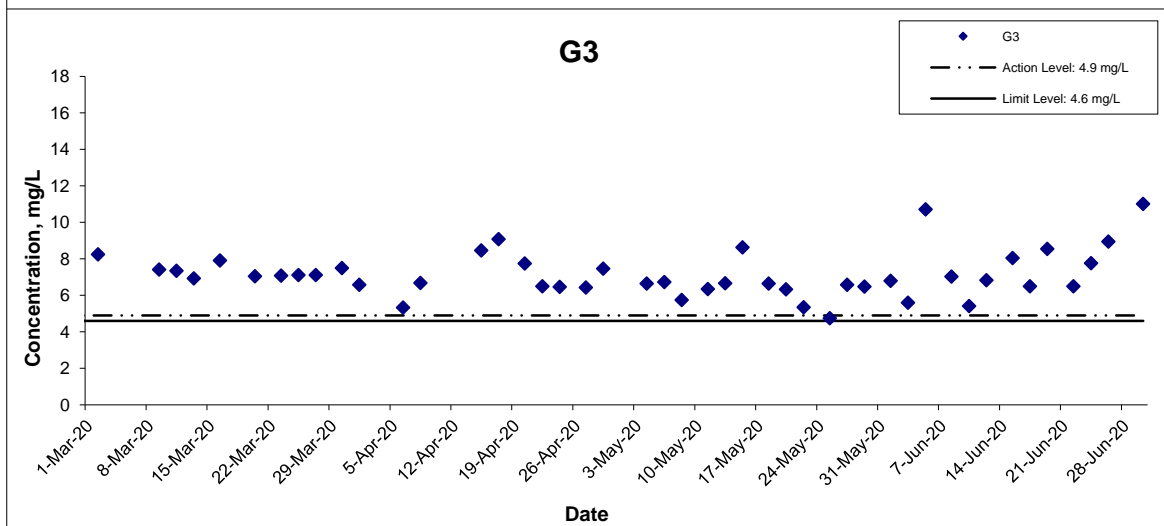
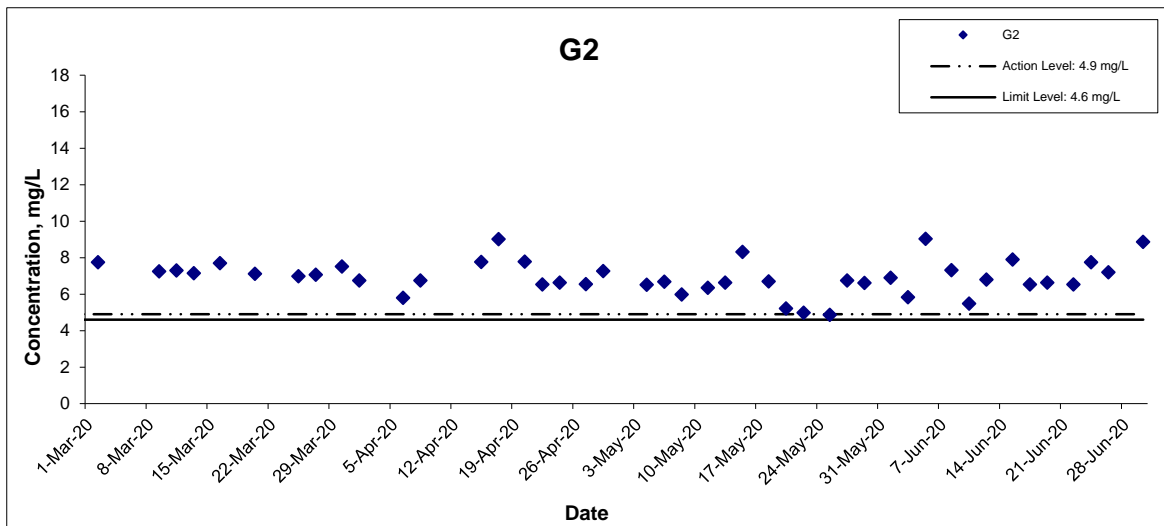

Title Agreement No. CE 59/2015(EP) Environmental Team for Tseung Kwan O - Lam Tin Tunnel Design and Construction Graphical Presentation of Water Quality Monitoring Results	Scale N.T.S	Project No. MA16034	
	Date June 20	Appendix I	

Dissolved Oxygen (Depth-averaged) at Mid-Ebb Tide

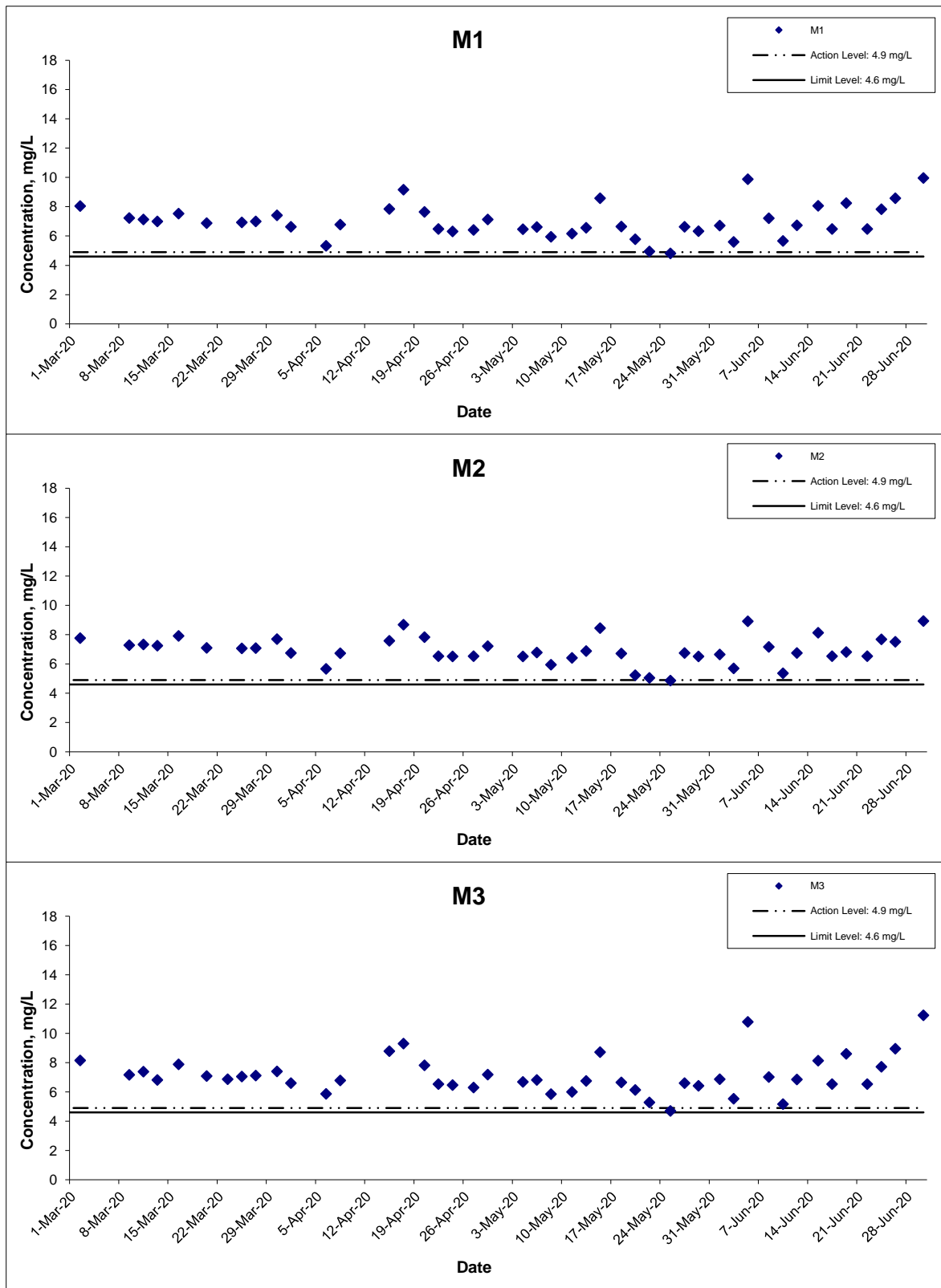

Title

Agreement No. CE 59/2015(EP) Environmental Team for
Tseung Kwan O - Lam Tin Tunnel Design and Construction

Graphical Presentation of Water Quality Monitoring
Results

Scale

N.T.S

Date

June 20

Project

No. MA16034

Appendix

I

CINOTECH

Dissolved Oxygen (Depth-averaged) at Mid-Ebb Tide

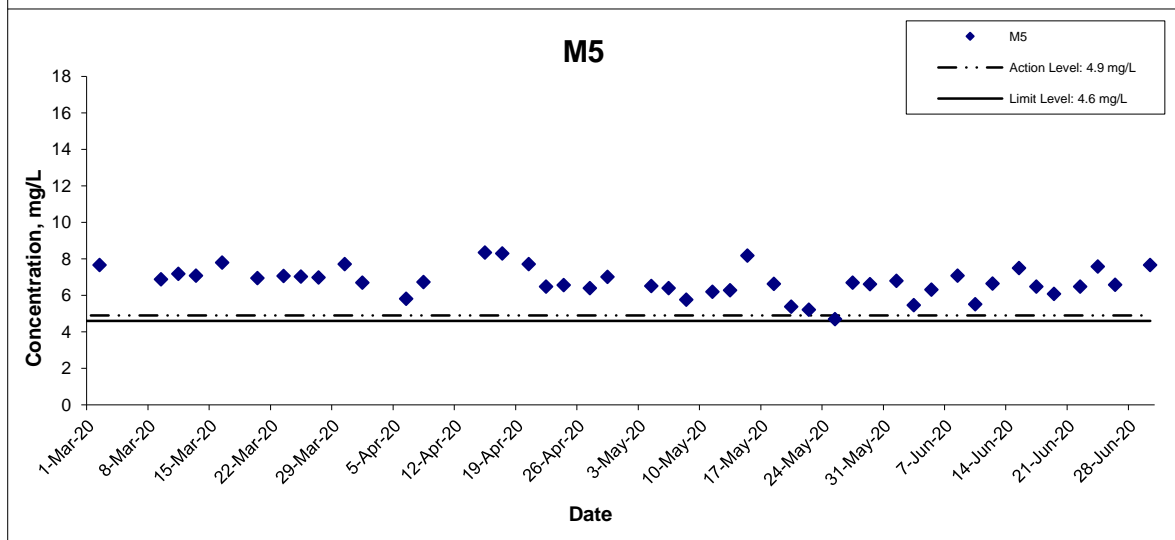
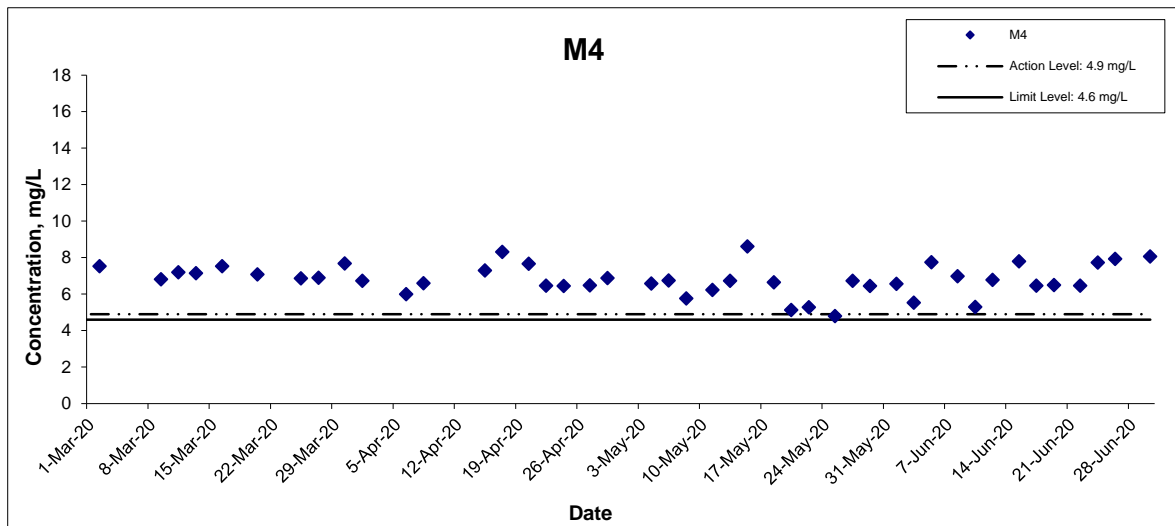

Title Agreement No. CE 59/2015(EP) Environmental Team for Tseung Kwan O - Lam Tin Tunnel Design and Construction Graphical Presentation of Water Quality Monitoring Results	Scale N.T.S	Project No. MA16034	
	Date June 20	Appendix I	

Dissolved Oxygen (Depth-averaged) at Mid-Flood Tide

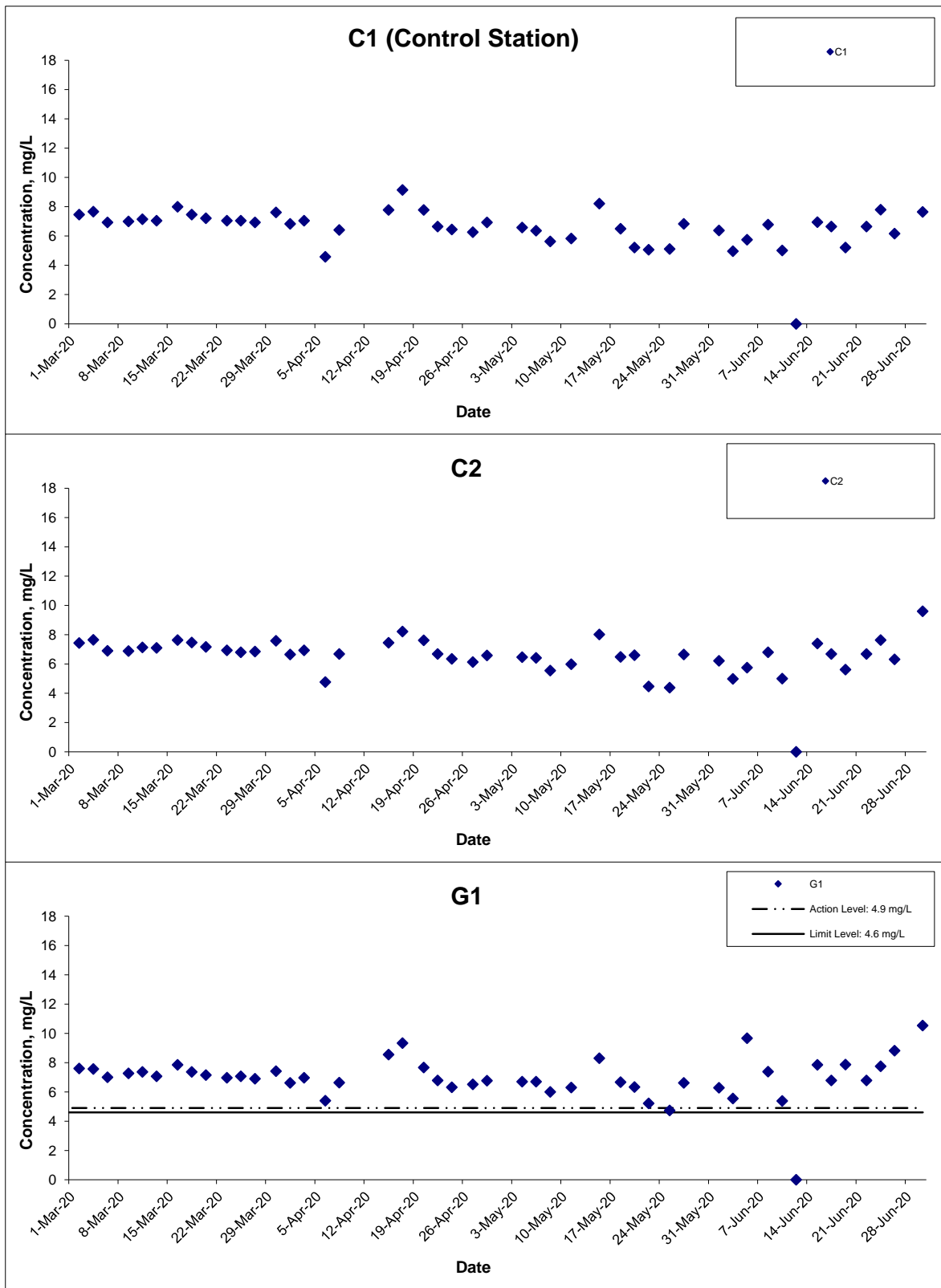

Title Agreement No. CE 59/2015(EP) Environmental Team for Tseung Kwan O - Lam Tin Tunnel Design and Construction Graphical Presentation of Water Quality Monitoring Results	Scale N.T.S	Project No. MA16034	
	Date June 20	Appendix I	

Dissolved Oxygen (Depth-averaged) at Mid-Flood Tide

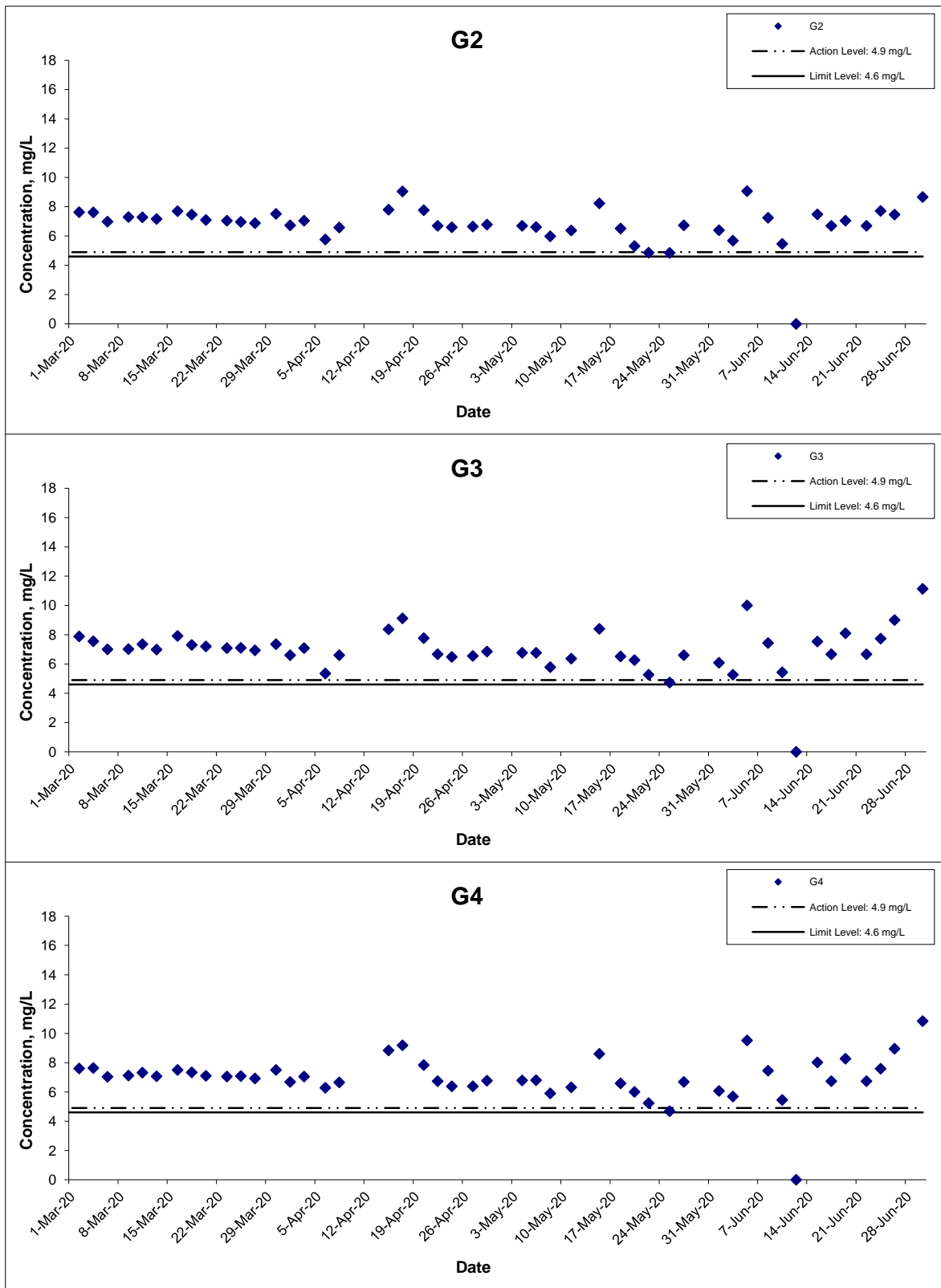

Title Agreement No. CE 59/2015(EP) Environmental Team for Tseung Kwan O - Lam Tin Tunnel Design and Construction Graphical Presentation of Water Quality Monitoring Results	Scale N.T.S	Project No. MA16034	
	Date June 20	Appendix I	

Dissolved Oxygen (Depth-averaged) at Mid-Flood Tide

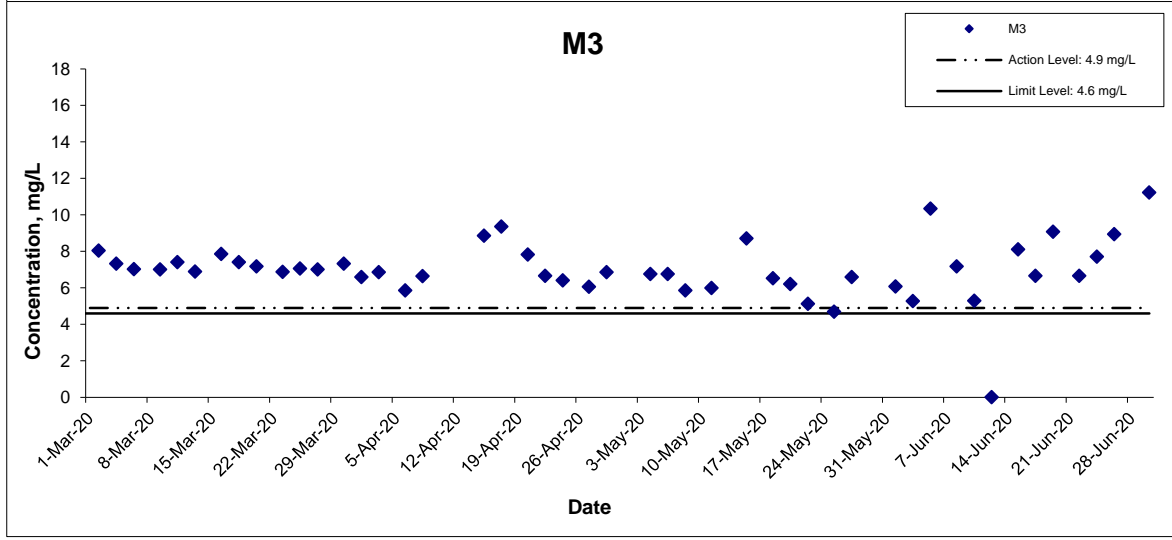
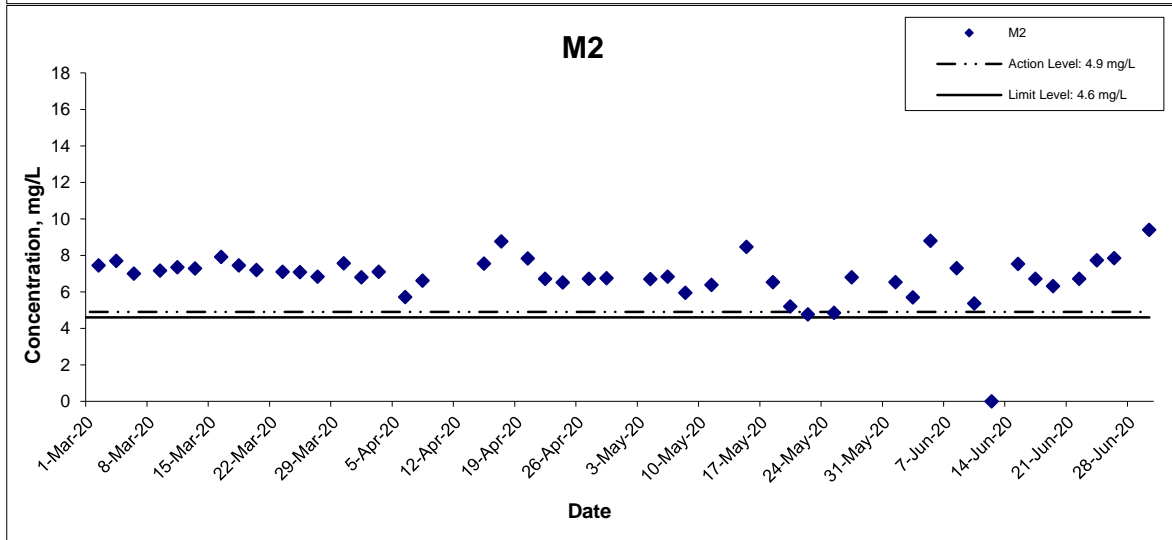
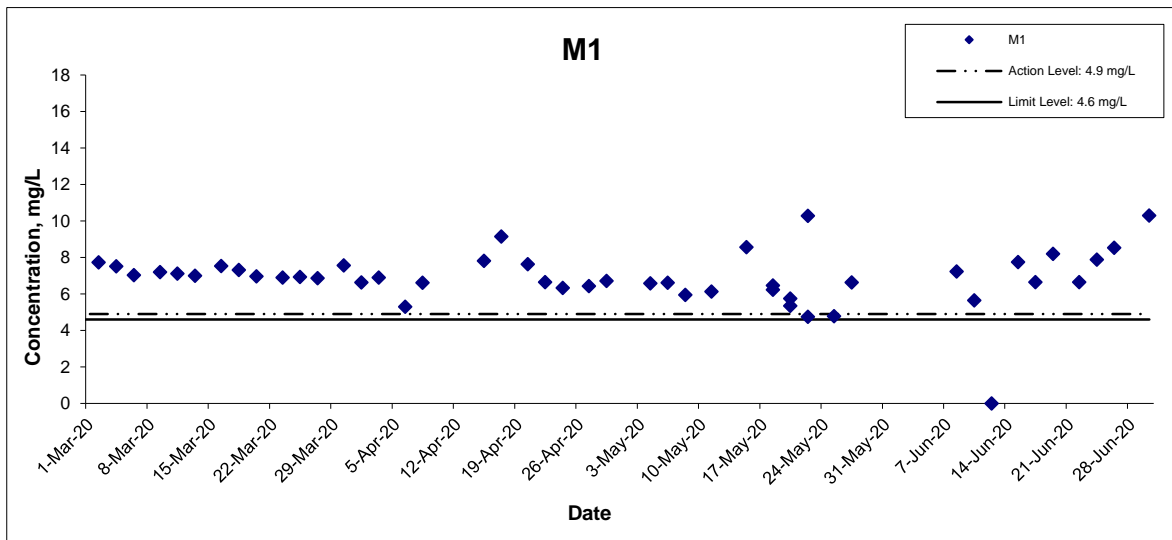

Title Agreement No. CE 59/2015(EP) Environmental Team for Tseung Kwan O - Lam Tin Tunnel Design and Construction Graphical Presentation of Water Quality Monitoring Results	Scale N.T.S	Project No. MA16034	
	Date June 20	Appendix I	

Dissolved Oxygen (Depth-averaged) at Mid-Flood Tide

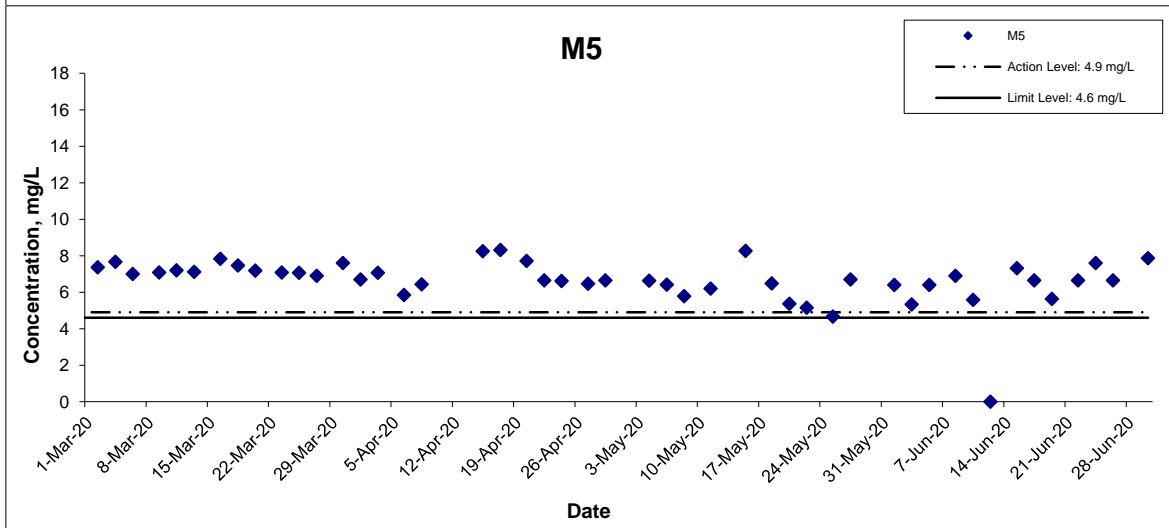
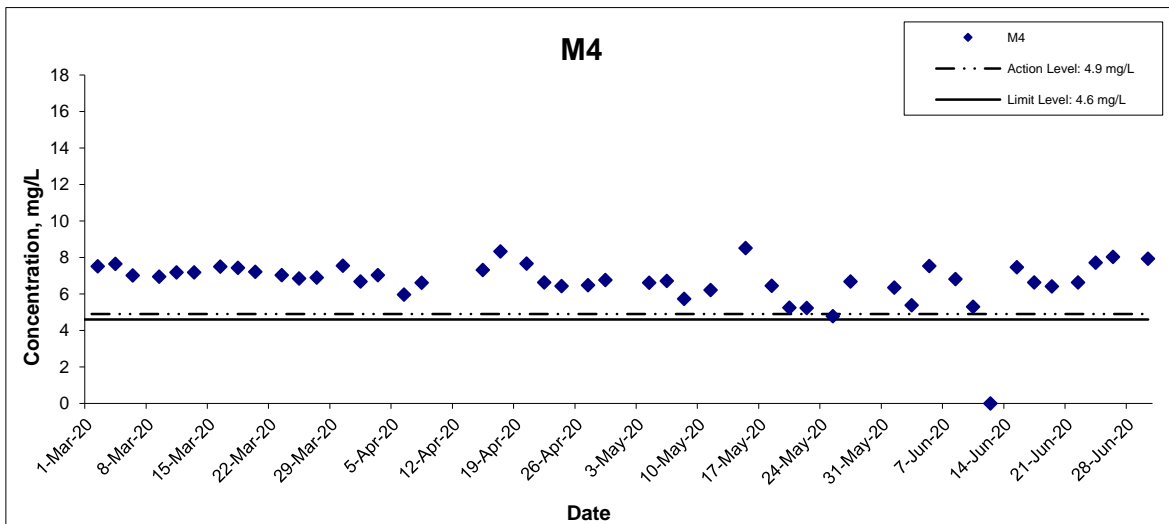

Title Agreement No. CE 59/2015(EP) Environmental Team for Tseung Kwan O - Lam Tin Tunnel Design and Construction Graphical Presentation of Water Quality Monitoring Results	Scale N.T.S	Project No. MA16034	
	Date June 20	Appendix I	

Dissolved Oxygen (Bottom) at Mid-Ebb Tide

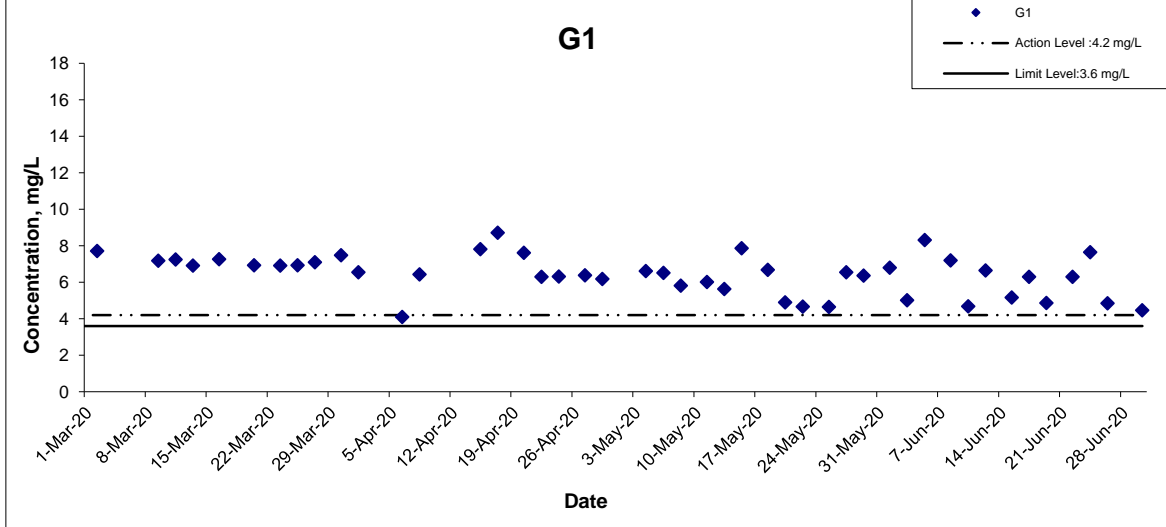
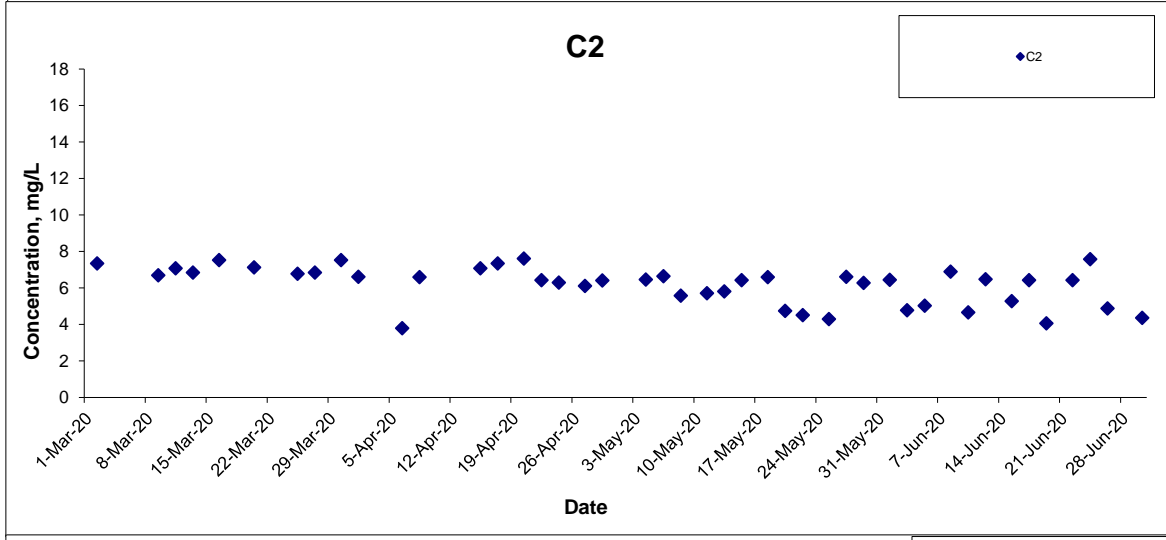
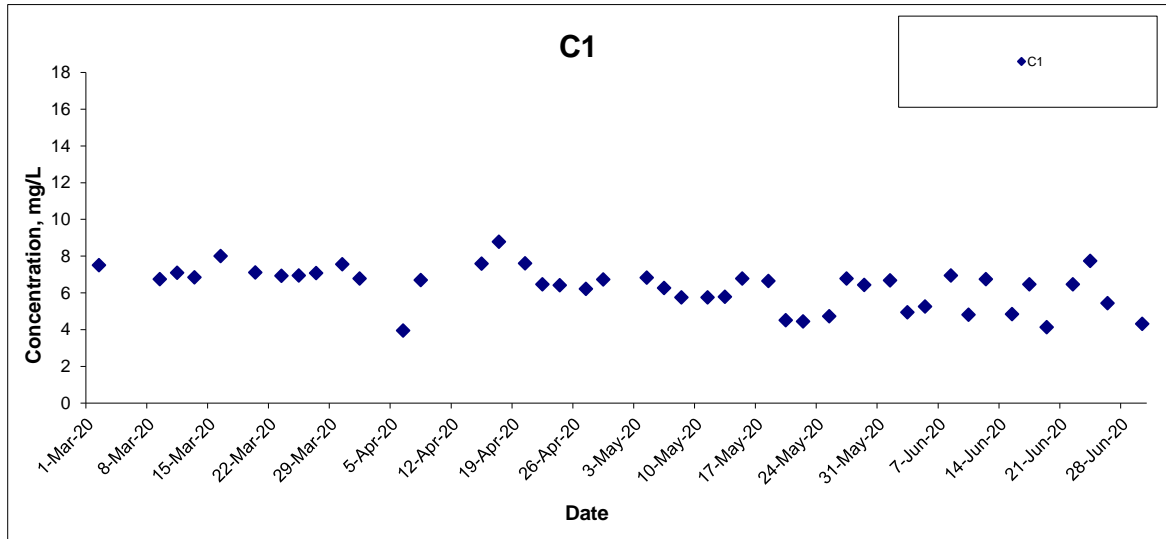

Title Agreement No. CE 59/2015(EP) Environmental Team for Tseung Kwan O - Lam Tin Tunnel Design and Construction Graphical Presentation of Water Quality Monitoring Results	Scale N.T.S	Project No. MA16034	
	Date June 20	Appendix I	

Dissolved Oxygen (Bottom) at Mid-Ebb Tide

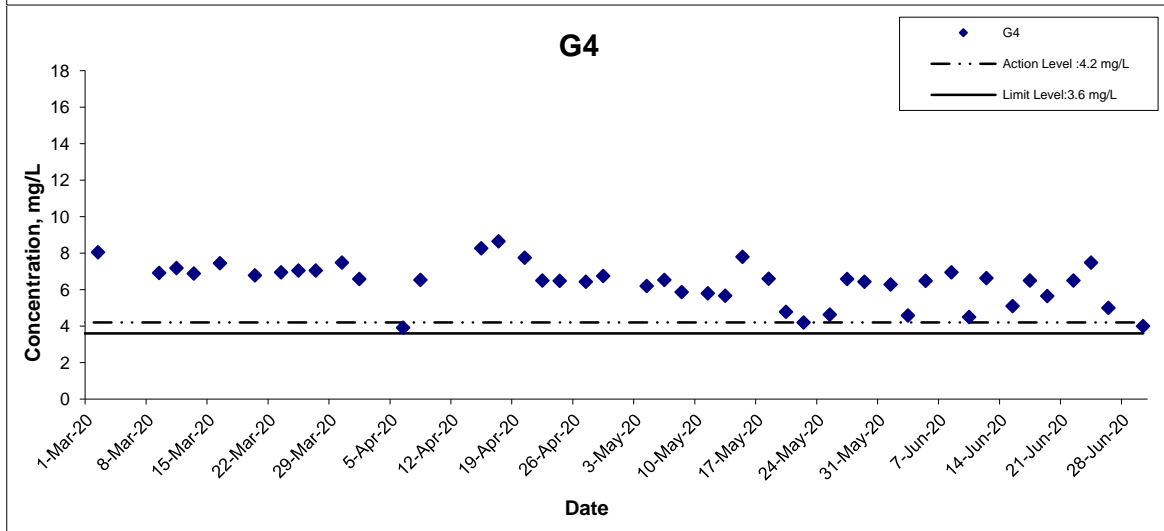
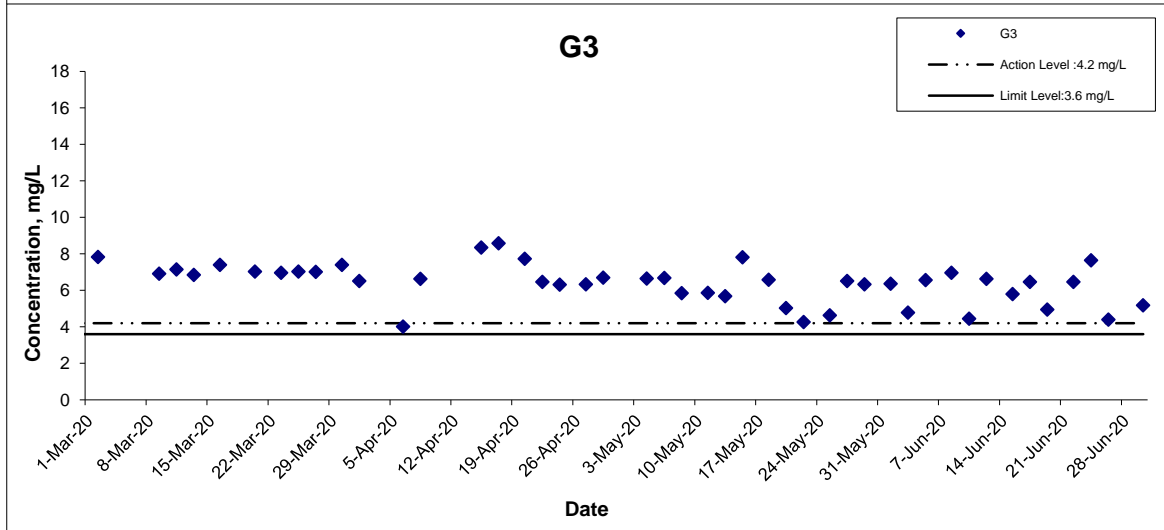
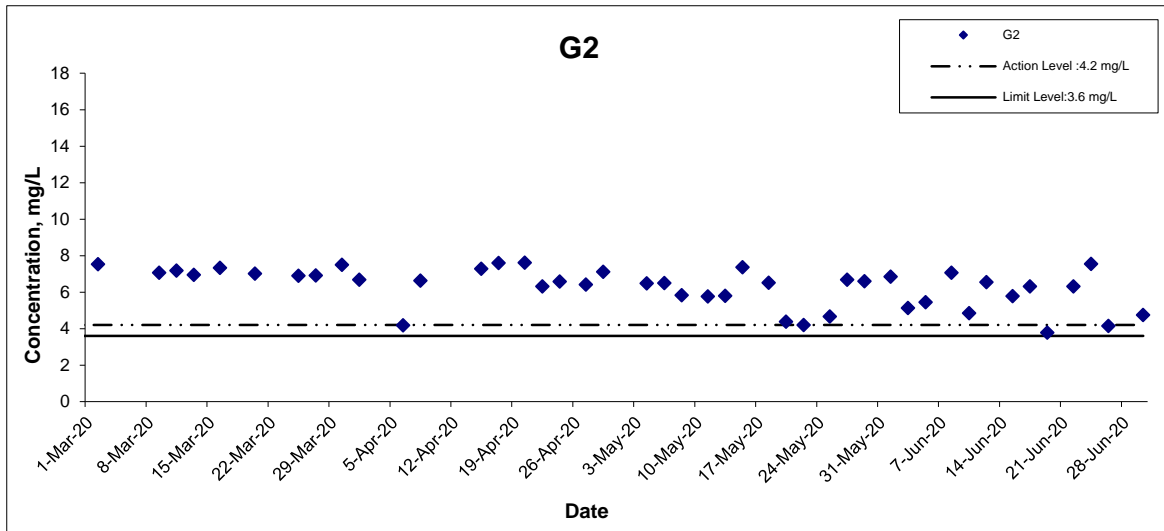

Title Agreement No. CE 59/2015(EP) Environmental Team for Tseung Kwan O - Lam Tin Tunnel Design and Construction Graphical Presentation of Water Quality Monitoring Results	Scale N.T.S	Project No. MA16034	
	Date June 20	Appendix I	

Dissolved Oxygen (Bottom) at Mid-Ebb Tide

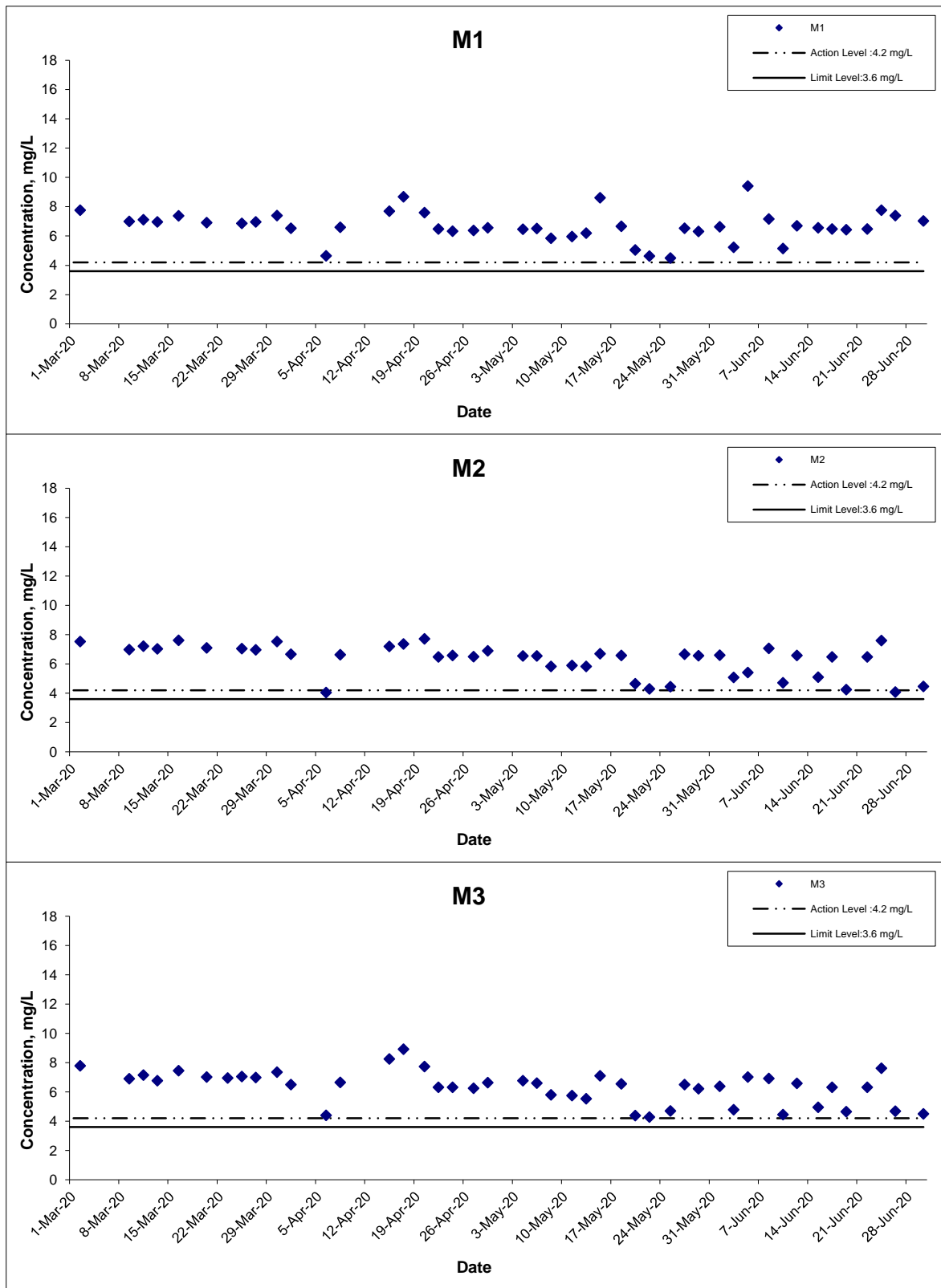

Title Agreement No. CE 59/2015(EP) Environmental Team for Tseung Kwan O - Lam Tin Tunnel Design and Construction Graphical Presentation of Water Quality Monitoring Results	Scale N.T.S	Project No. MA16034	
	Date June 20	Appendix I	

Dissolved Oxygen (Bottom) at Mid-Ebb Tide

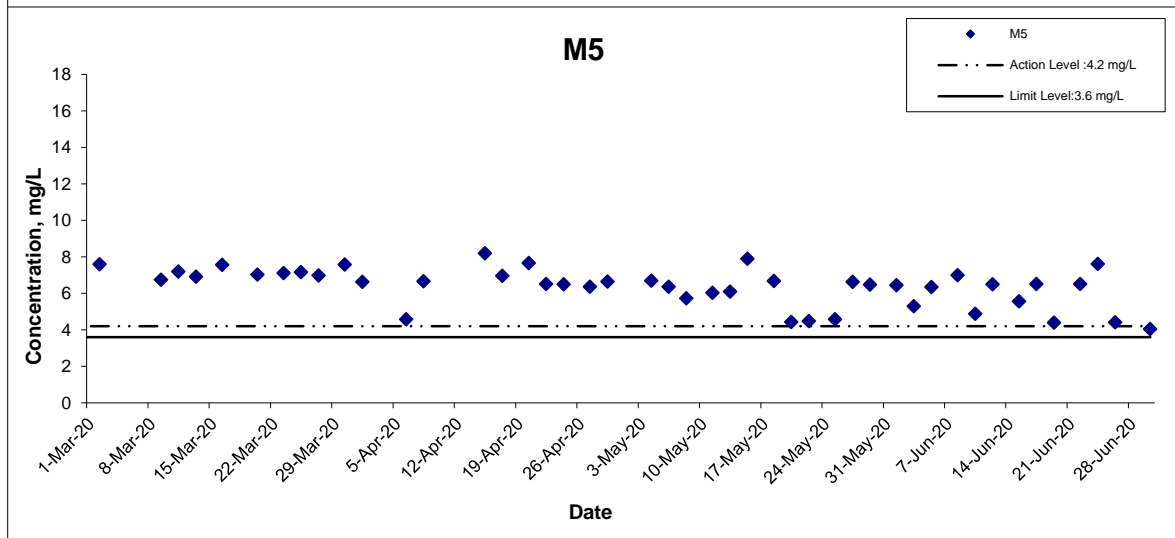
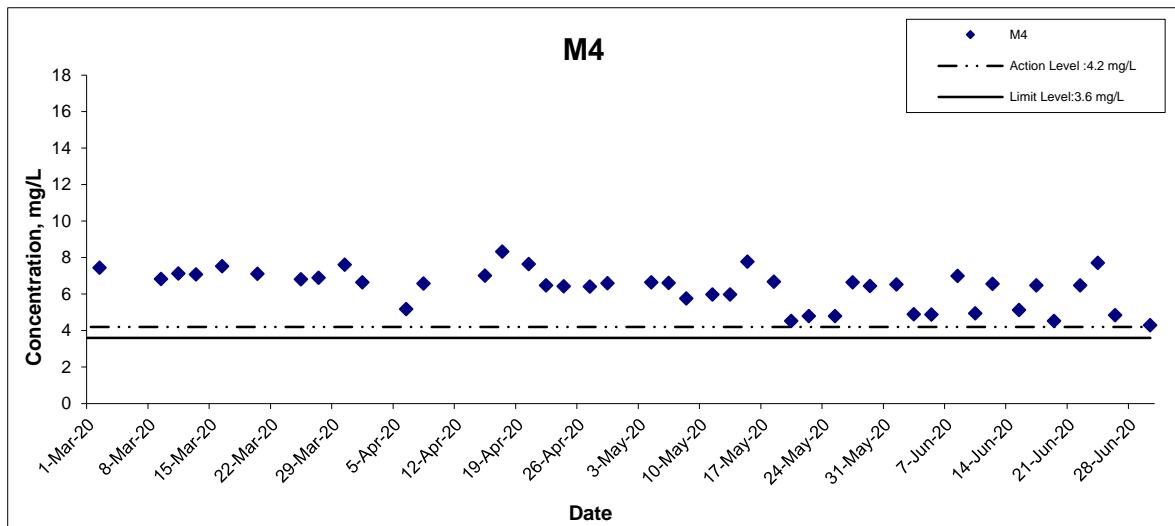

Title Agreement No. CE 59/2015(EP) Environmental Team for Tseung Kwan O - Lam Tin Tunnel Design and Construction Graphical Presentation of Water Quality Monitoring Results	Scale N.T.S	Project No. MA16034	
	Date June 20	Appendix I	

Dissolved Oxygen (Bottom) at Mid-Flood Tide

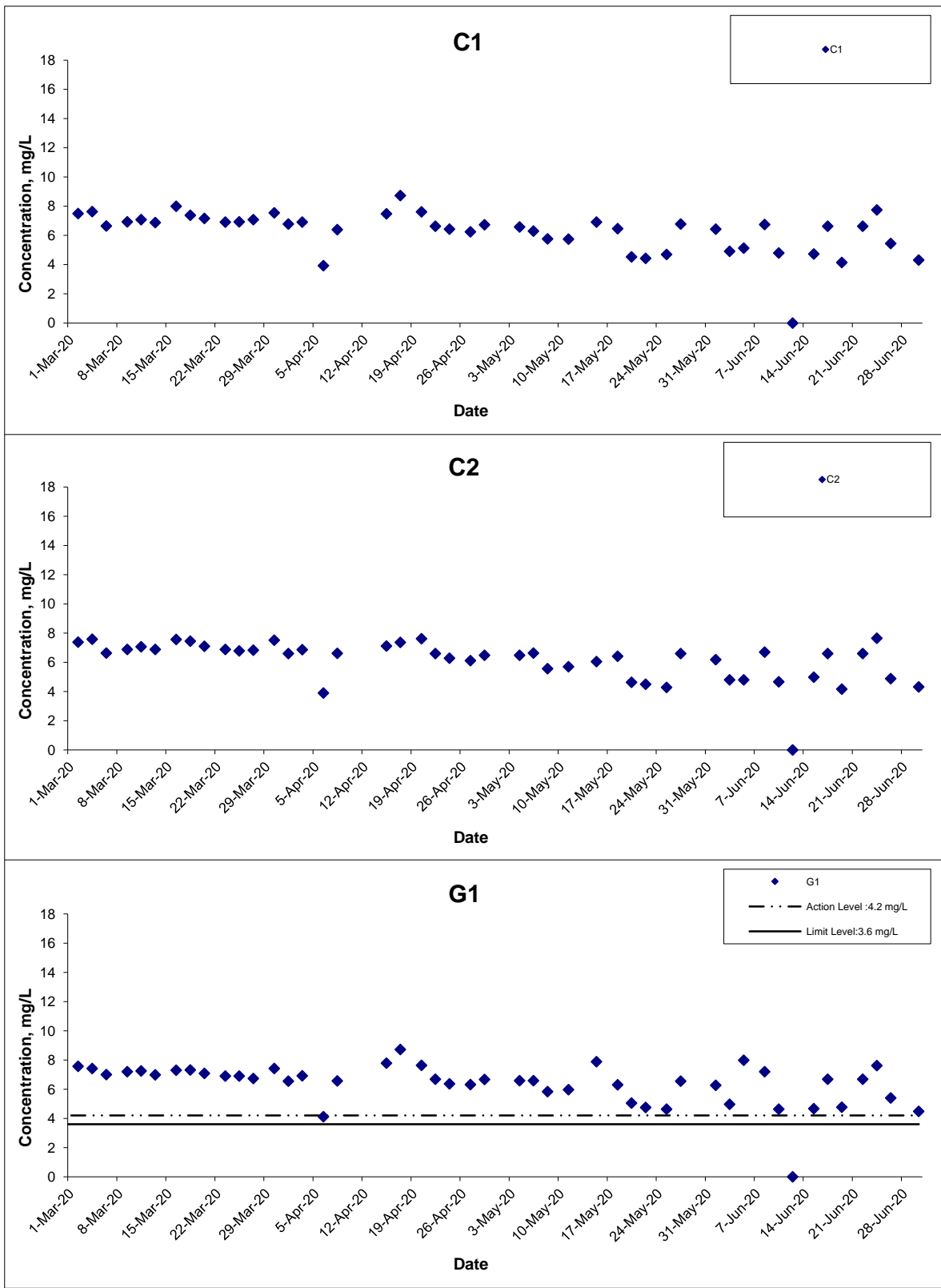

Title Agreement No. CE 59/2015(EP) Environmental Team for Tseung Kwan O - Lam Tin Tunnel Design and Construction
Graphical Presentation of Water Quality Monitoring Results

Scale N.T.S
Date June 20

Project No. MA16034
Appendix I



Dissolved Oxygen (Bottom) at Mid-Flood Tide

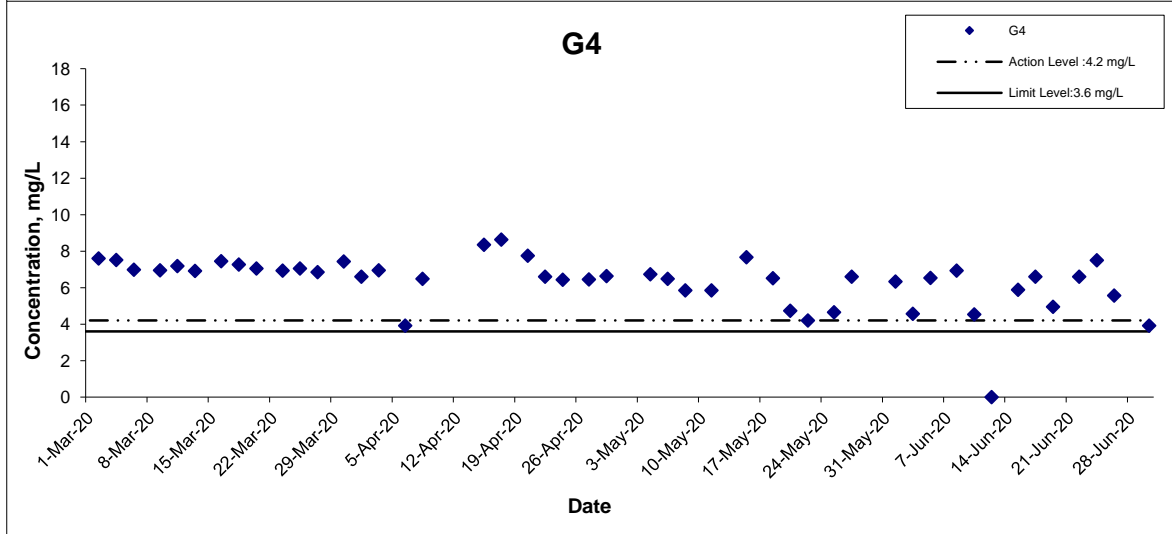
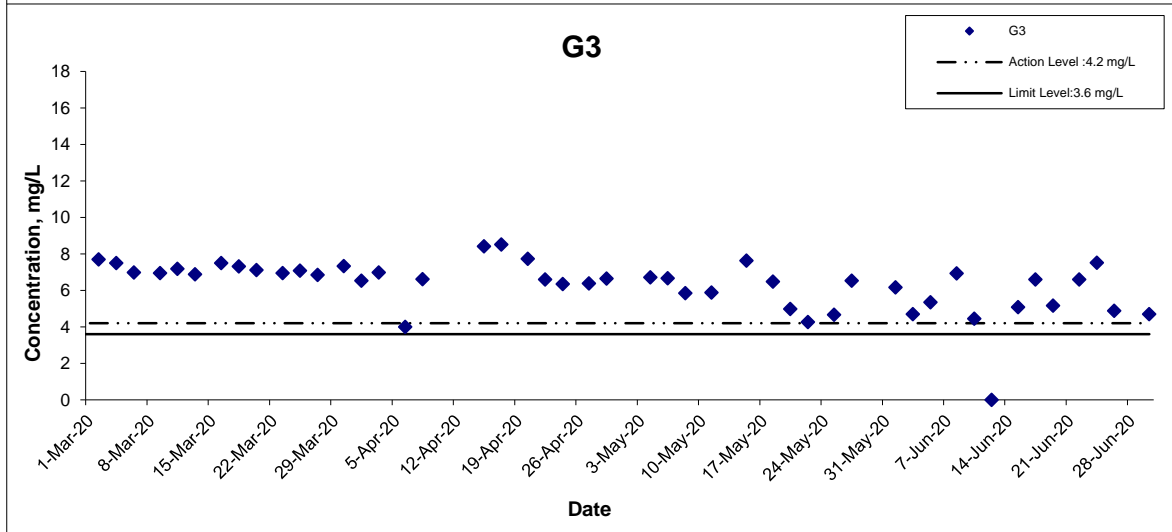
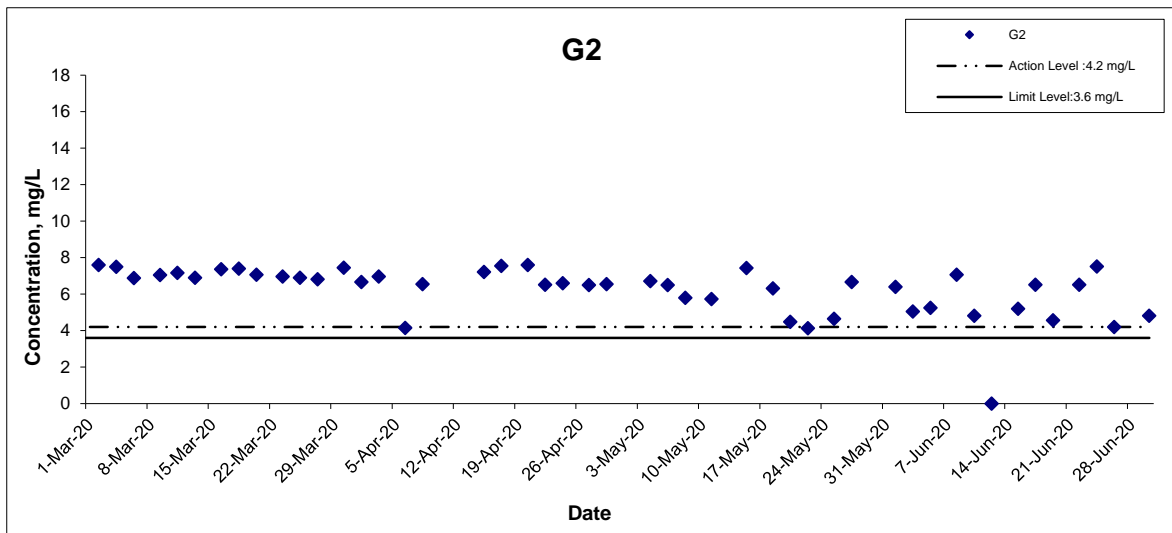

Title Agreement No. CE 59/2015(EP) Environmental Team for Tseung Kwan O - Lam Tin Tunnel Design and Construction Graphical Presentation of Water Quality Monitoring Results	Scale N.T.S	Project No. MA16034	
	Date June 20	Appendix I	

Dissolved Oxygen (Bottom) at Mid-Flood Tide

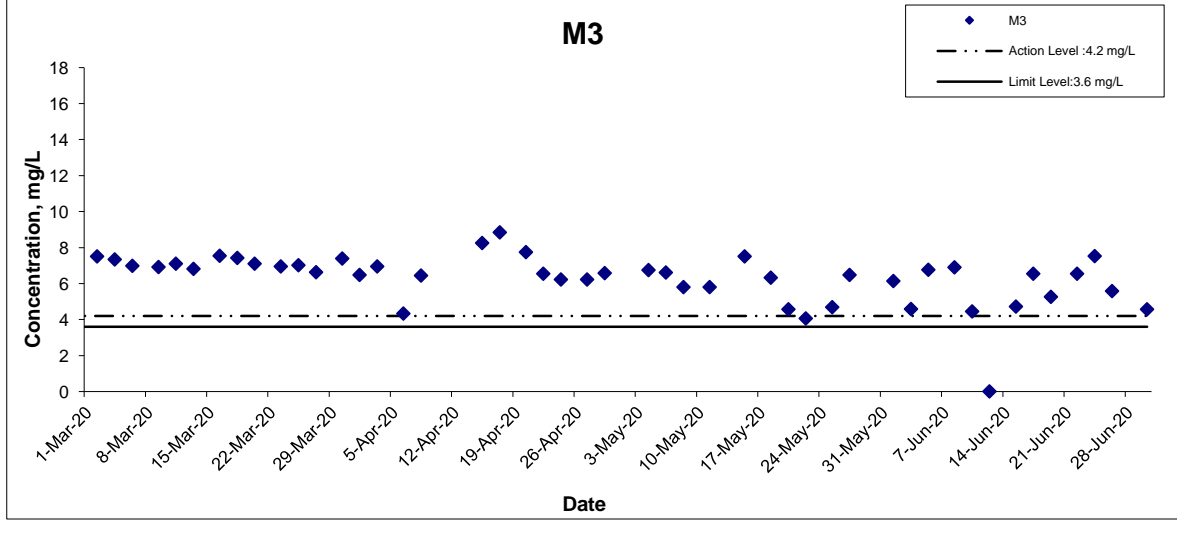
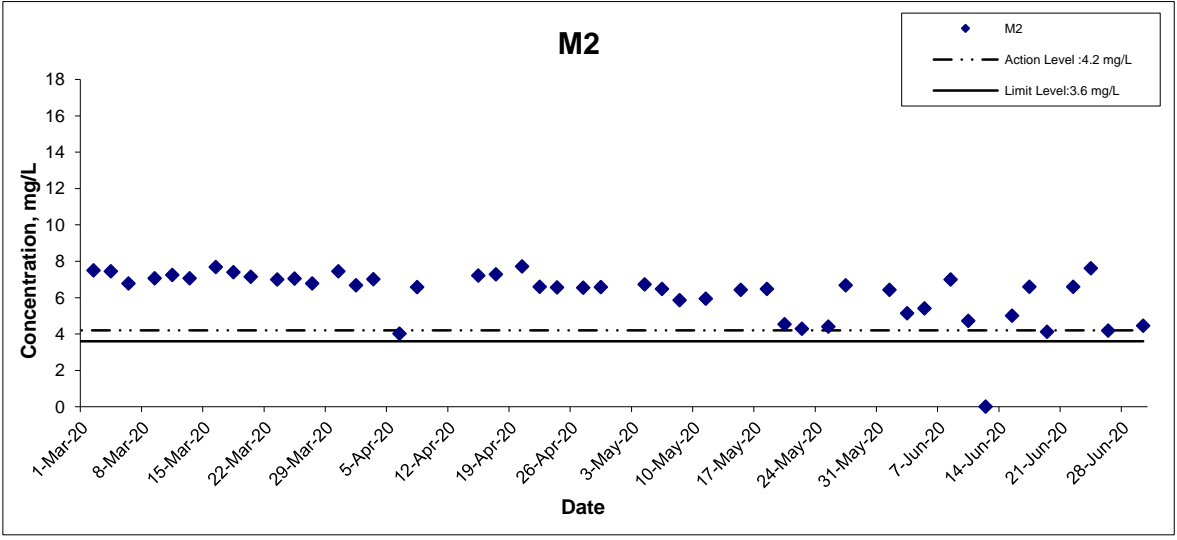
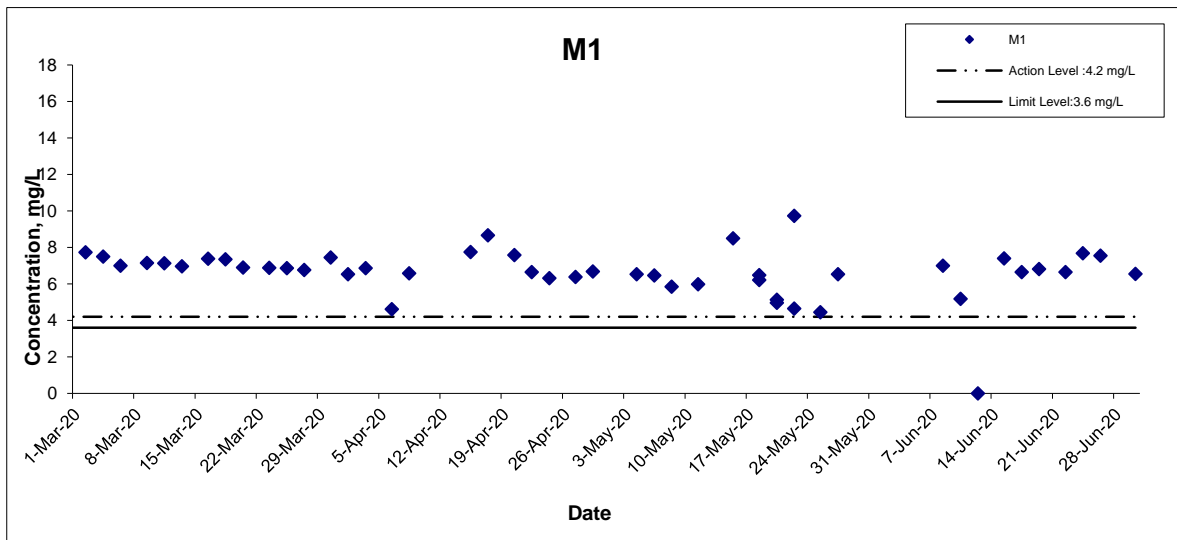

Title Agreement No. CE 59/2015(EP) Environmental Team for Tseung Kwan O - Lam Tin Tunnel Design and Construction Graphical Presentation of Water Quality Monitoring Results	Scale N.T.S	Project No. MA16034	
	Date June 20	Appendix I	

Dissolved Oxygen (Bottom) at Mid-Flood Tide

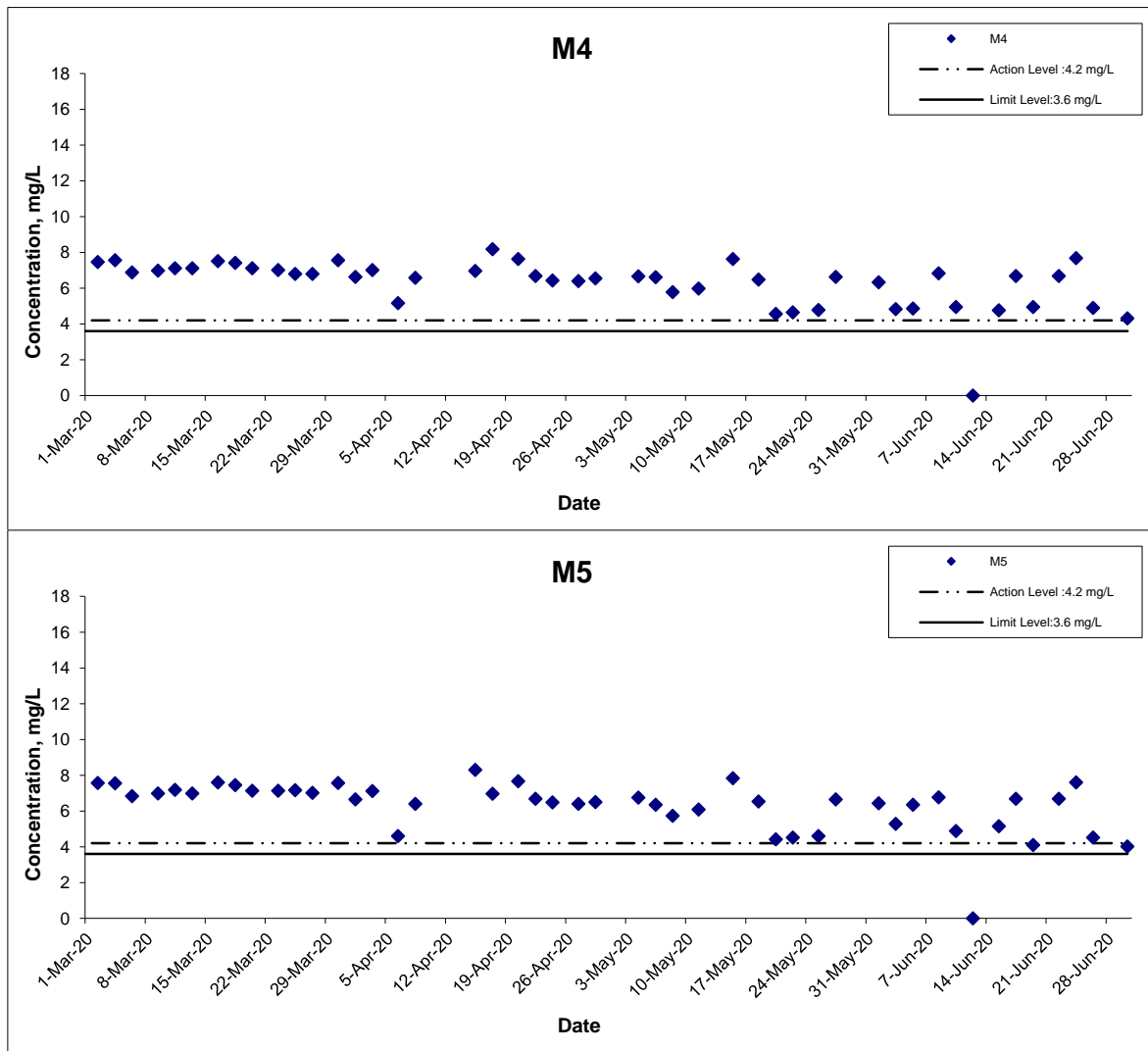

Title Agreement No. CE 59/2015(EP) Environmental Team for Tseung Kwan O - Lam Tin Tunnel Design and Construction Graphical Presentation of Water Quality Monitoring Results	Scale N.T.S	Project No. MA16034	
	Date June 20	Appendix I	

Dissolved Oxygen (Intake Level of WSD Salt Water Intake) at Mid-Ebb Tide

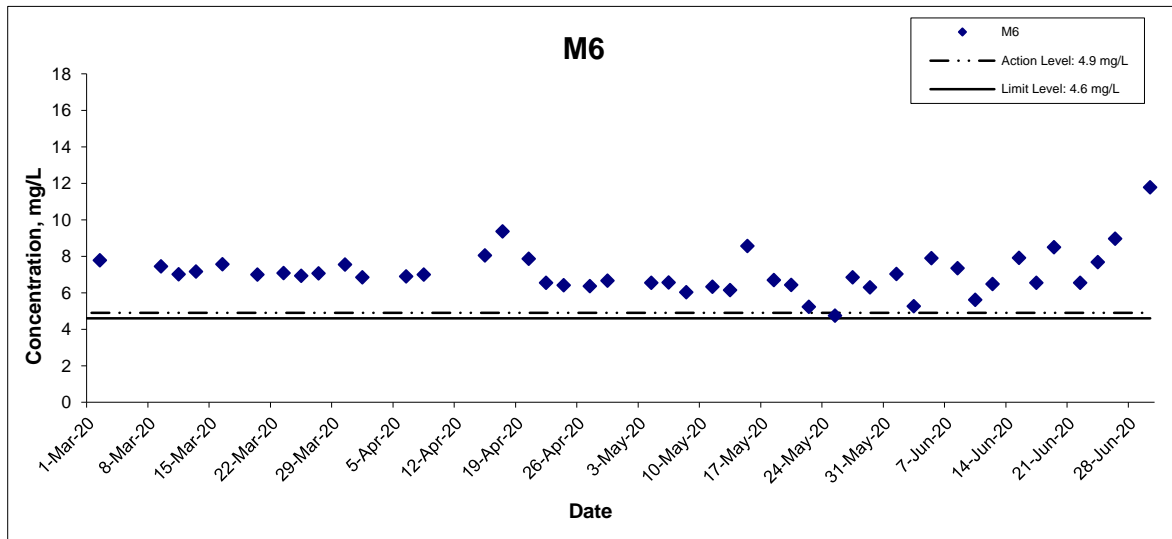

Title Agreement No. CE 59/2015(EP) Environmental Team for Tseung Kwan O - Lam Tin Tunnel Design and Construction Graphical Presentation of Water Quality Monitoring Results	Scale N.T.S	Project No. MA16034	
	Date June 20	Appendix I	

Dissolved Oxygen (Intake Level of WSD Salt Water Intake) at Mid-Flood Tide

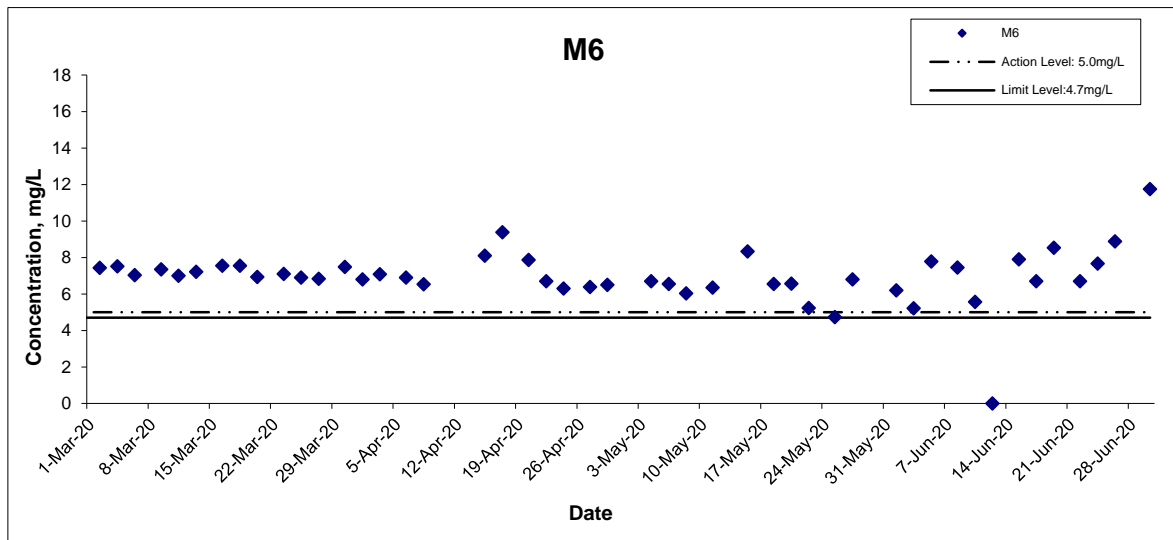

Title Agreement No. CE 59/2015(EP) Environmental Team for Tseung Kwan O - Lam Tin Tunnel Design and Construction Graphical Presentation of Water Quality Monitoring Results	Scale N.T.S	Project No. MA16034	
	Date June 20	Appendix I	

Turbidity (Depth-averaged) at Mid-Ebb Tide

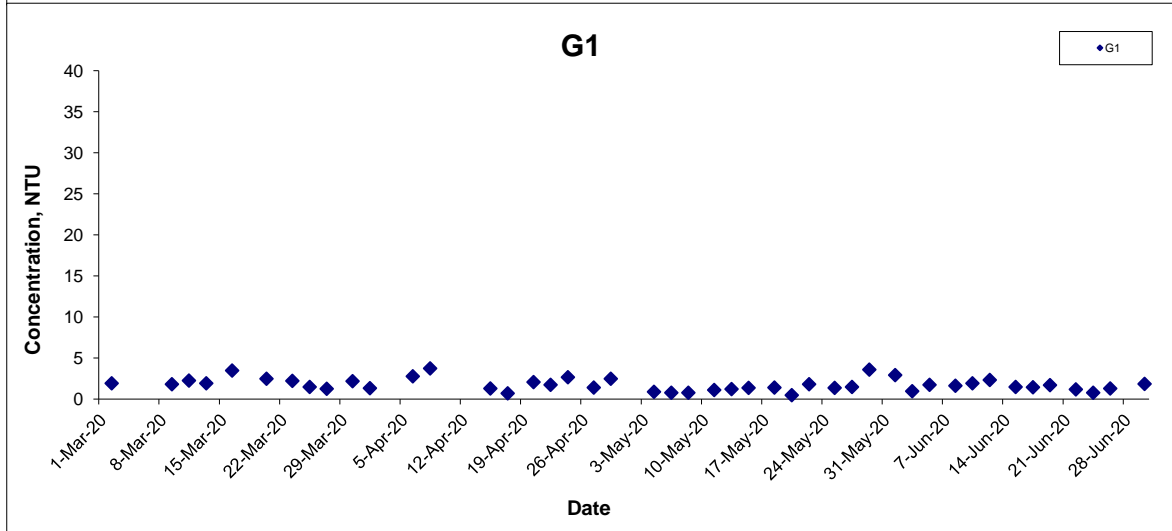
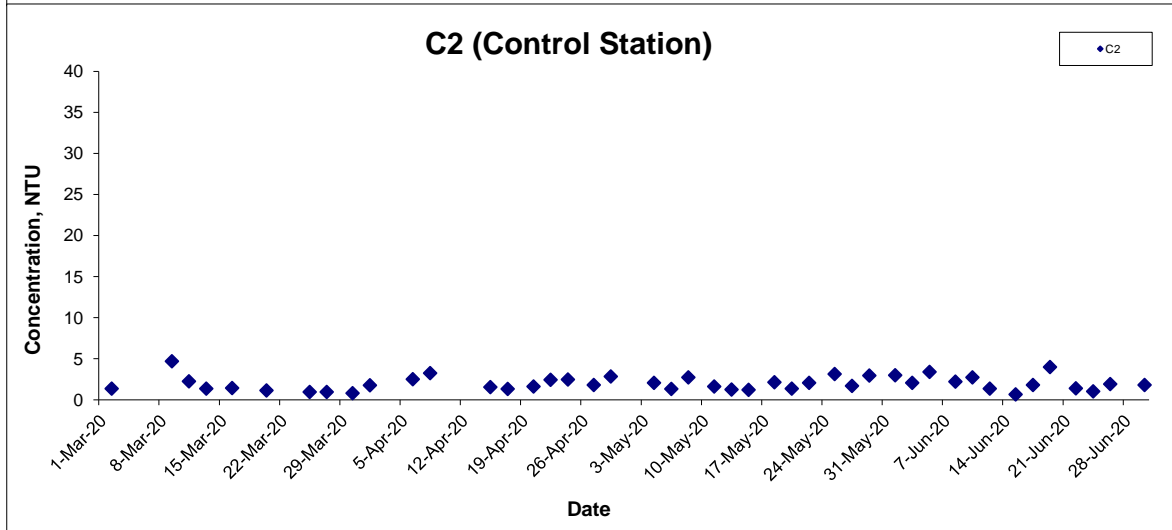
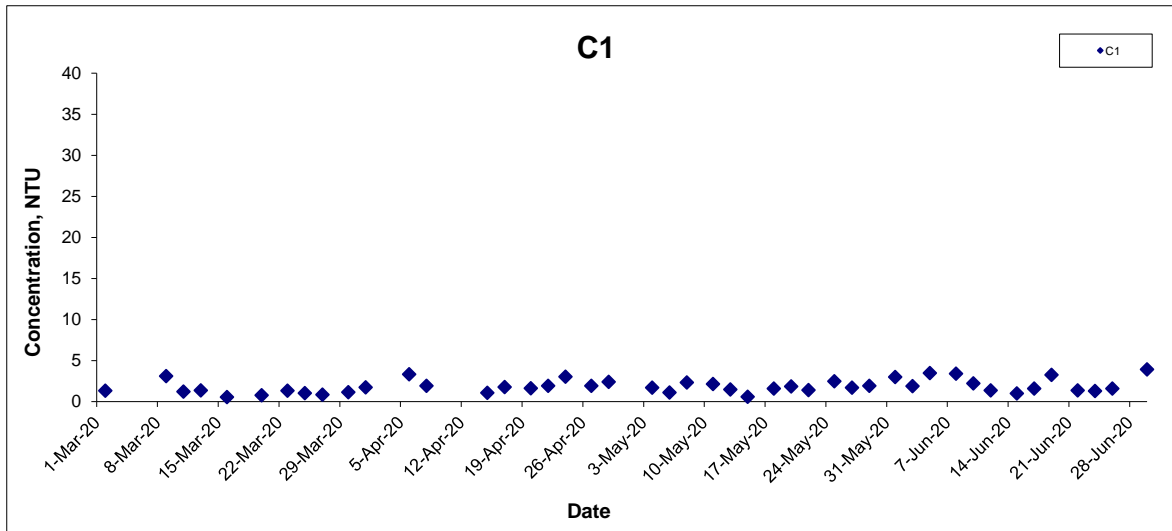

Title Agreement No. CE 59/2015(EP) Environmental Team for Tseung Kwan O - Lam Tin Tunnel Design and Construction Graphical Presentation of Water Quality Monitoring Results	Scale N.T.S	Project No. MA16034	
	Date Jun 20	Appendix I	

Turbidity (Depth-averaged) at Mid-Ebb Tide

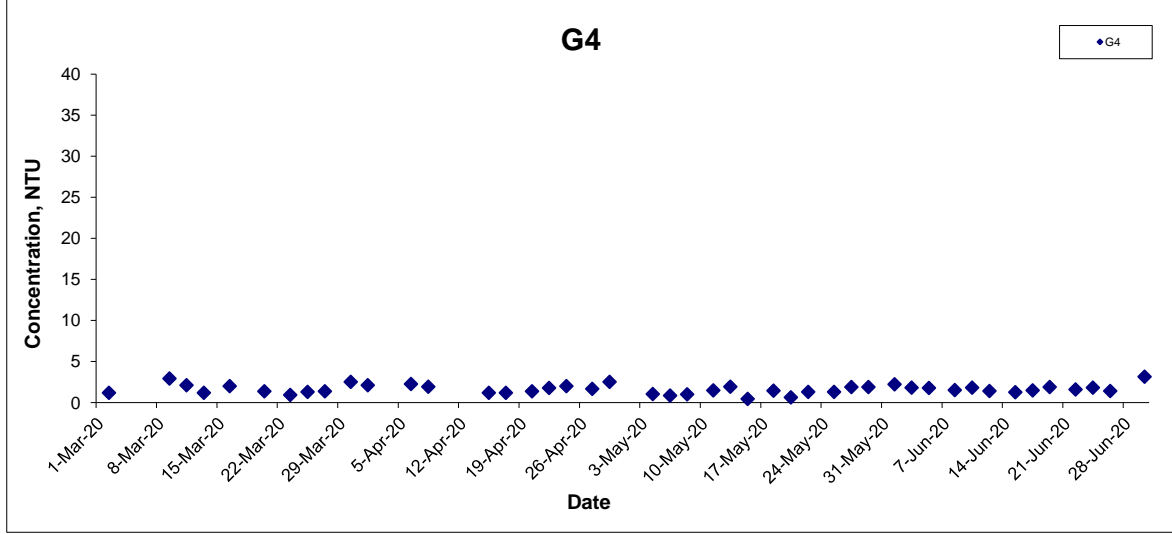
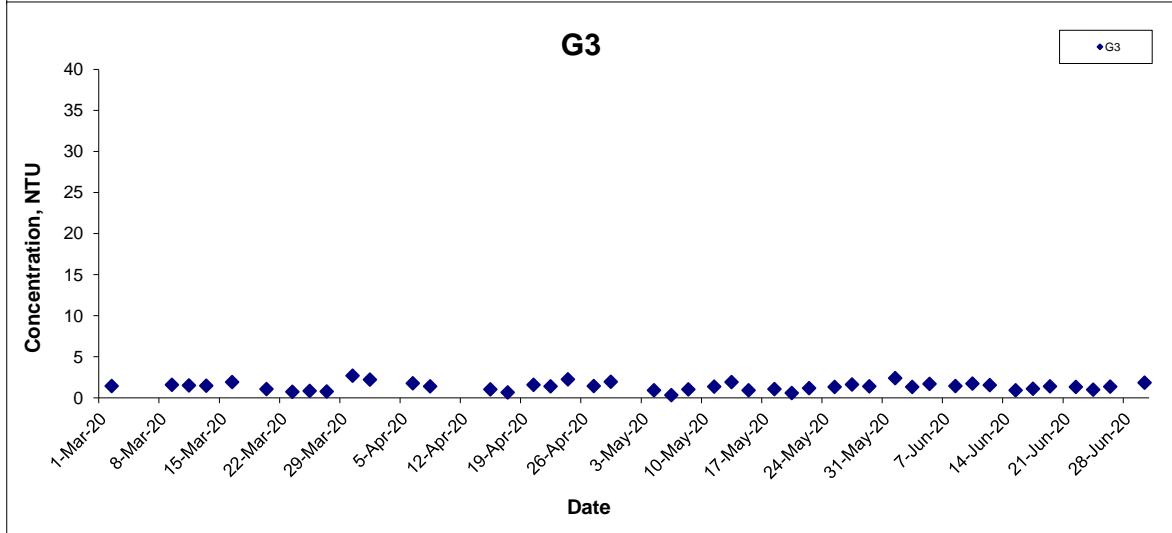
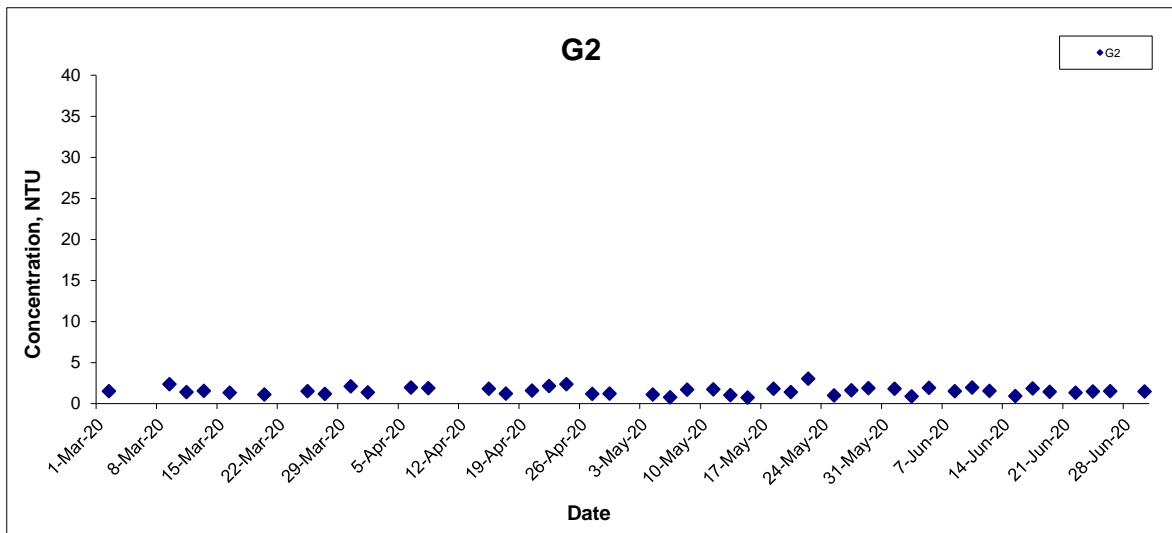

Title Agreement No. CE 59/2015(EP) Environmental Team for Tseung Kwan O - Lam Tin Tunnel Design and Construction Graphical Presentation of Water Quality Monitoring Results	Scale N.T.S	Project No. MA16034	
	Date Jun 20	Appendix I	

Turbidity (Depth-averaged) at Mid-Ebb Tide

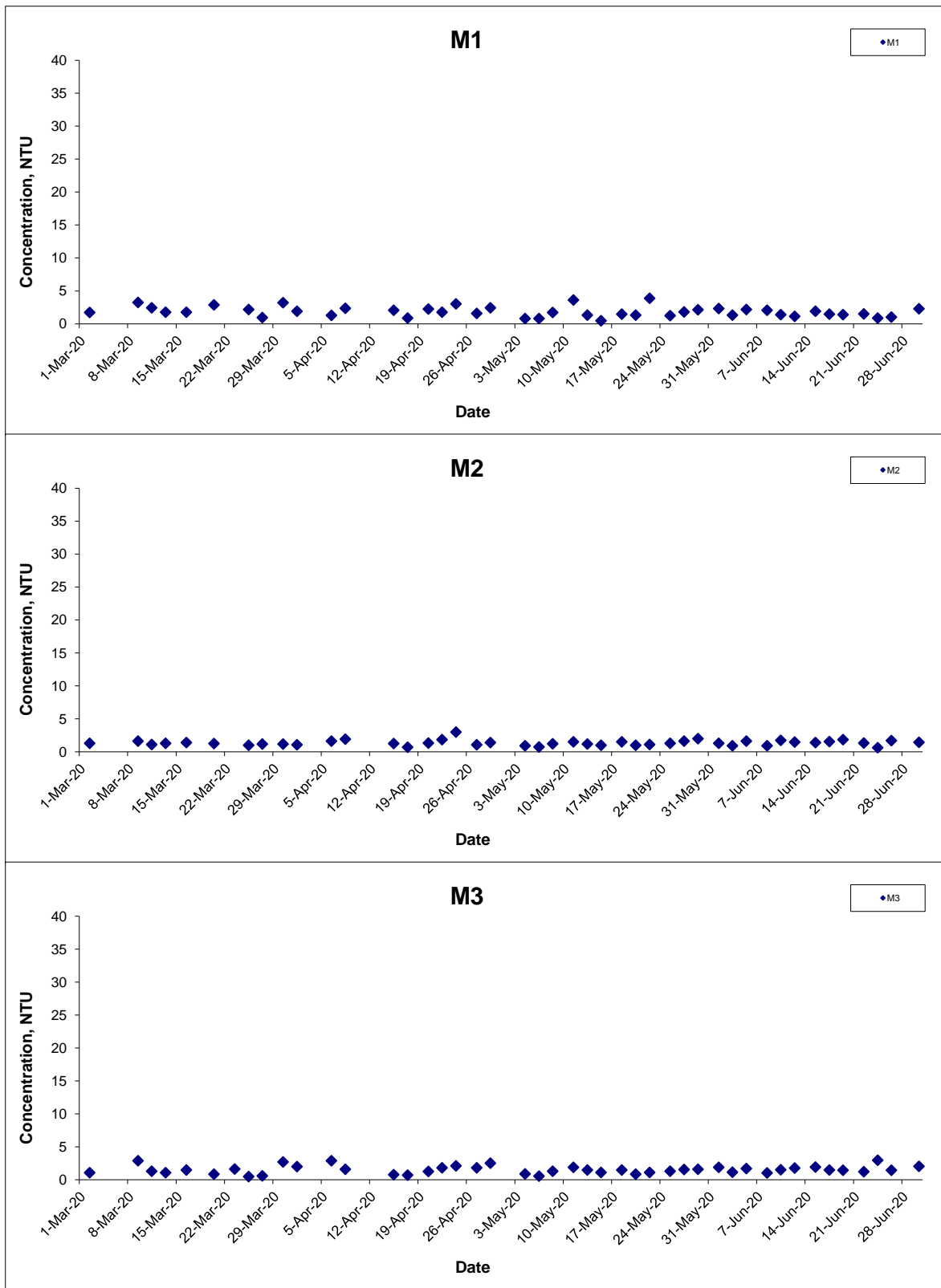

Title Agreement No. CE 59/2015(EP) Environmental Team for Tseung Kwan O - Lam Tin Tunnel Design and Construction Graphical Presentation of Water Quality Monitoring Results	Scale N.T.S	Project No. MA16034	
	Date Jun 20	Appendix I	

Turbidity (Depth-averaged) at Mid-Ebb Tide

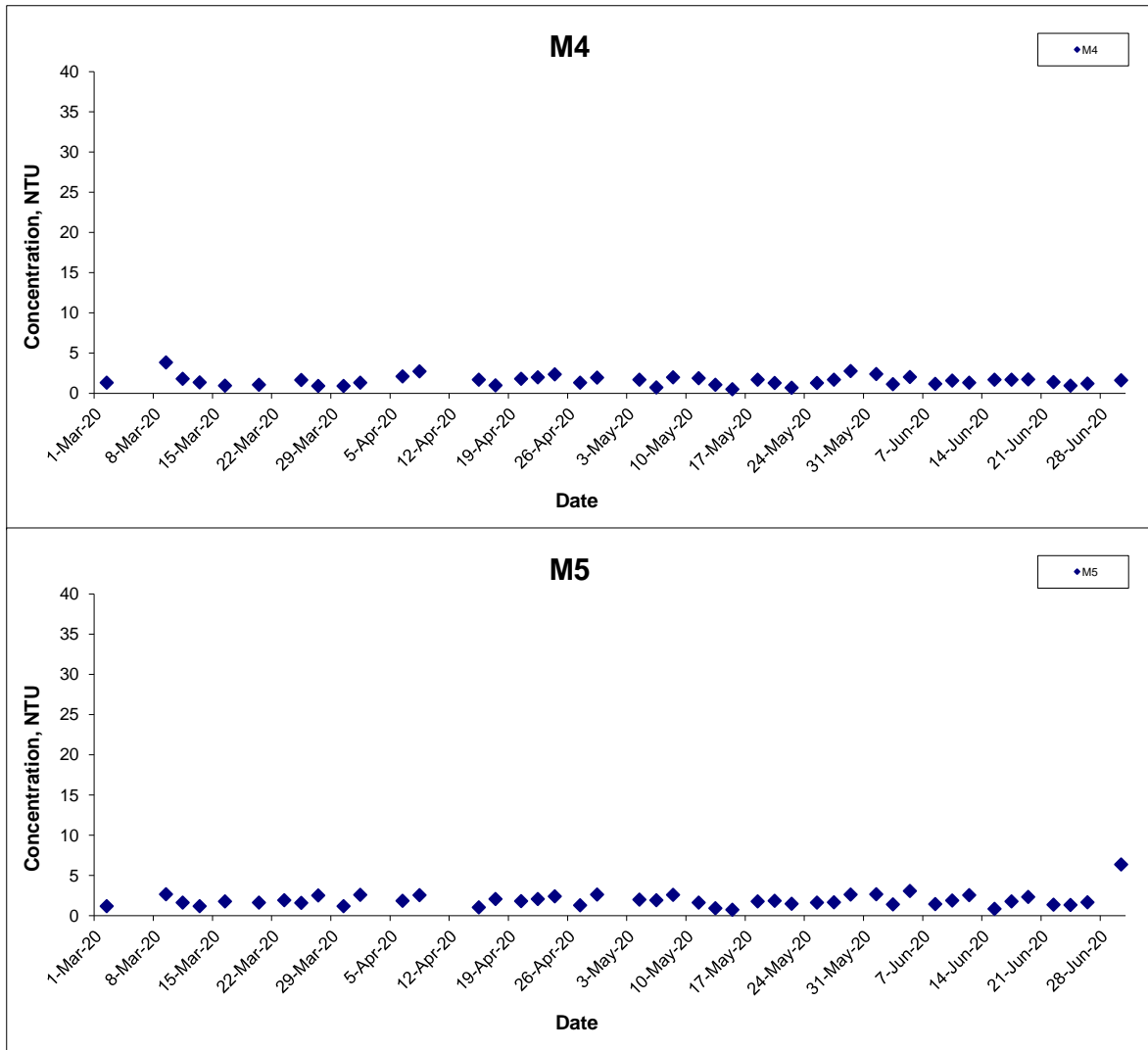

Title Agreement No. CE 59/2015(EP) Environmental Team for Tseung Kwan O - Lam Tin Tunnel Design and Construction Graphical Presentation of Water Quality Monitoring Results	Scale N.T.S	Project No. MA16034	
	Date Jun 20	Appendix I	

Turbidity (Depth-averaged) at Mid-Flood Tide

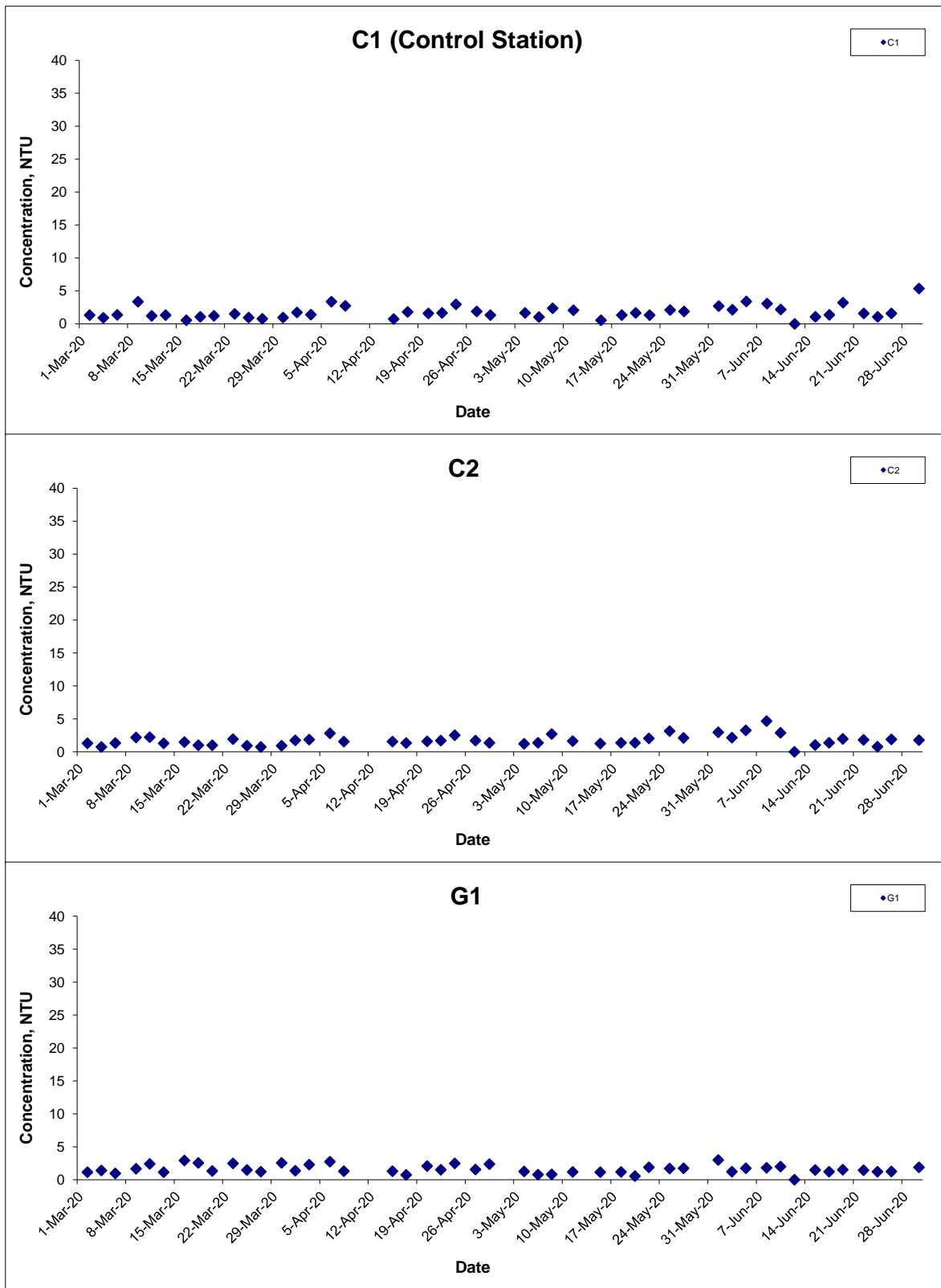

Title Agreement No. CE 59/2015(EP) Environmental Team for Tseung Kwan O - Lam Tin Tunnel Design and Construction Graphical Presentation of Water Quality Monitoring Results	Scale N.T.S	Project No. MA16034	
	Date Jun 20	Appendix I	

Turbidity (Depth-averaged) at Mid-Flood Tide

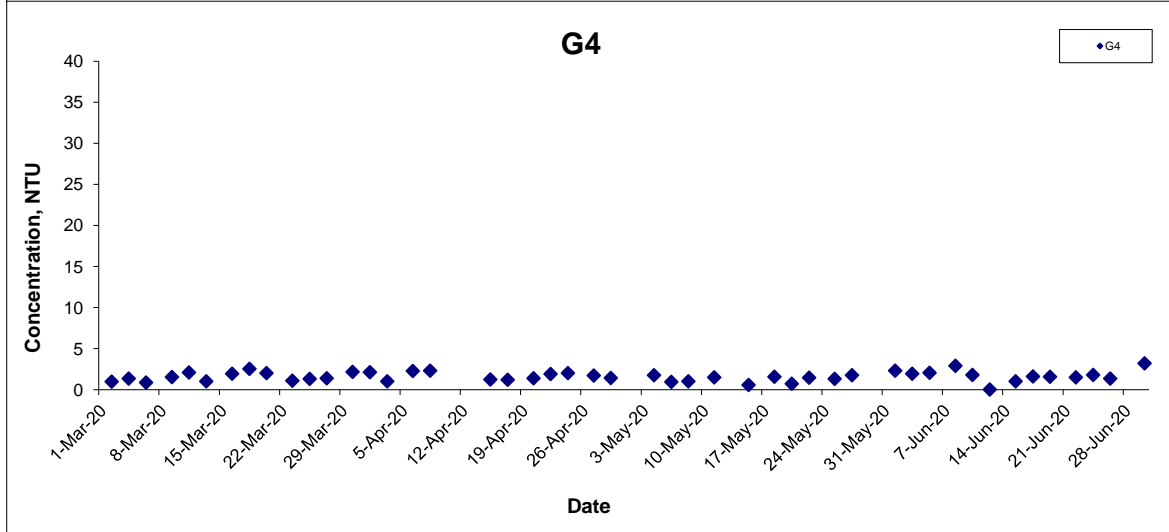
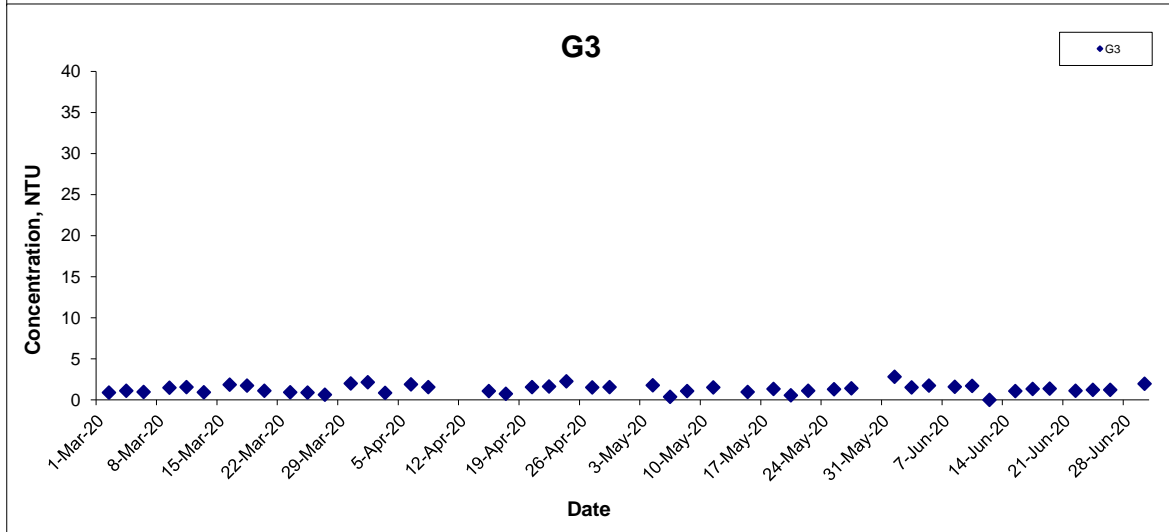
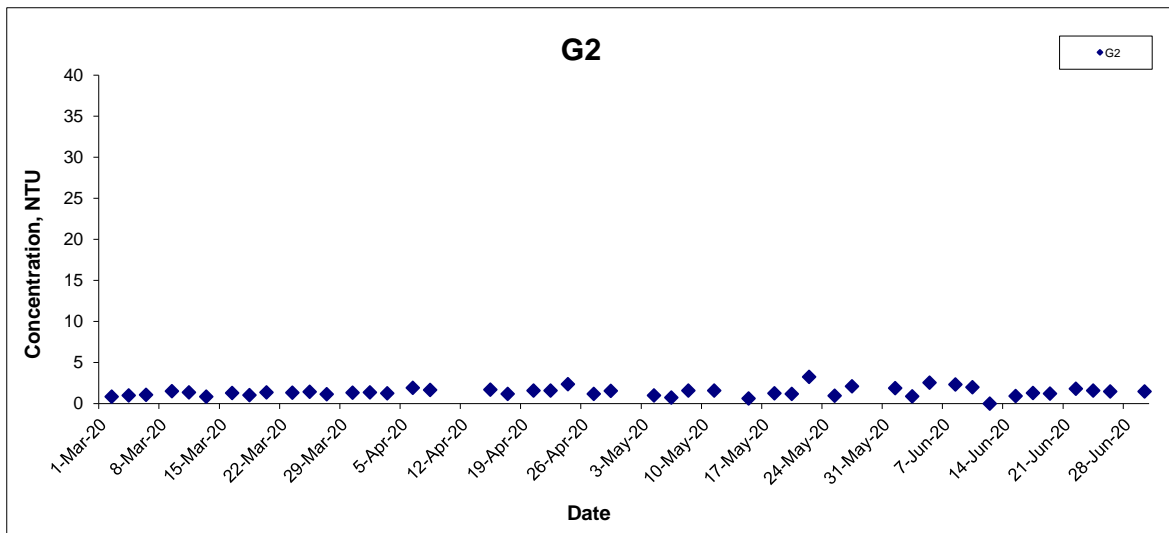

Title Agreement No. CE 59/2015(EP) Environmental Team for Tseung Kwan O - Lam Tin Tunnel Design and Construction Graphical Presentation of Water Quality Monitoring Results	Scale N.T.S	Project No. MA16034	
	Date Jun 20	Appendix I	

Turbidity (Depth-averaged) at Mid-Flood Tide

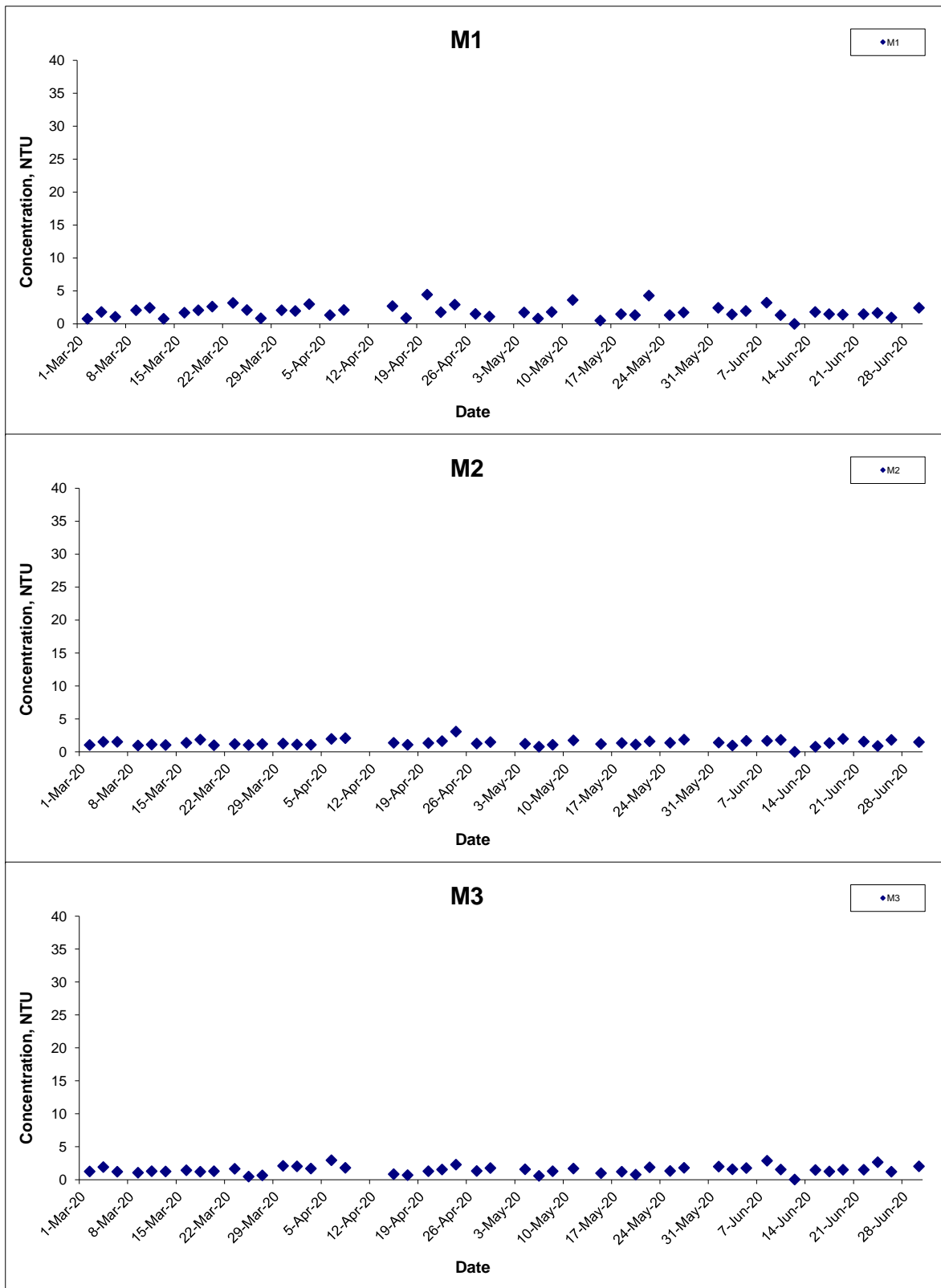

Title Agreement No. CE 59/2015(EP) Environmental Team for Tseung Kwan O - Lam Tin Tunnel Design and Construction Graphical Presentation of Water Quality Monitoring Results	Scale N.T.S	Project No. MA16034	
	Date Jun 20	Appendix I	

Turbidity (Depth-averaged) at Mid-Flood Tide

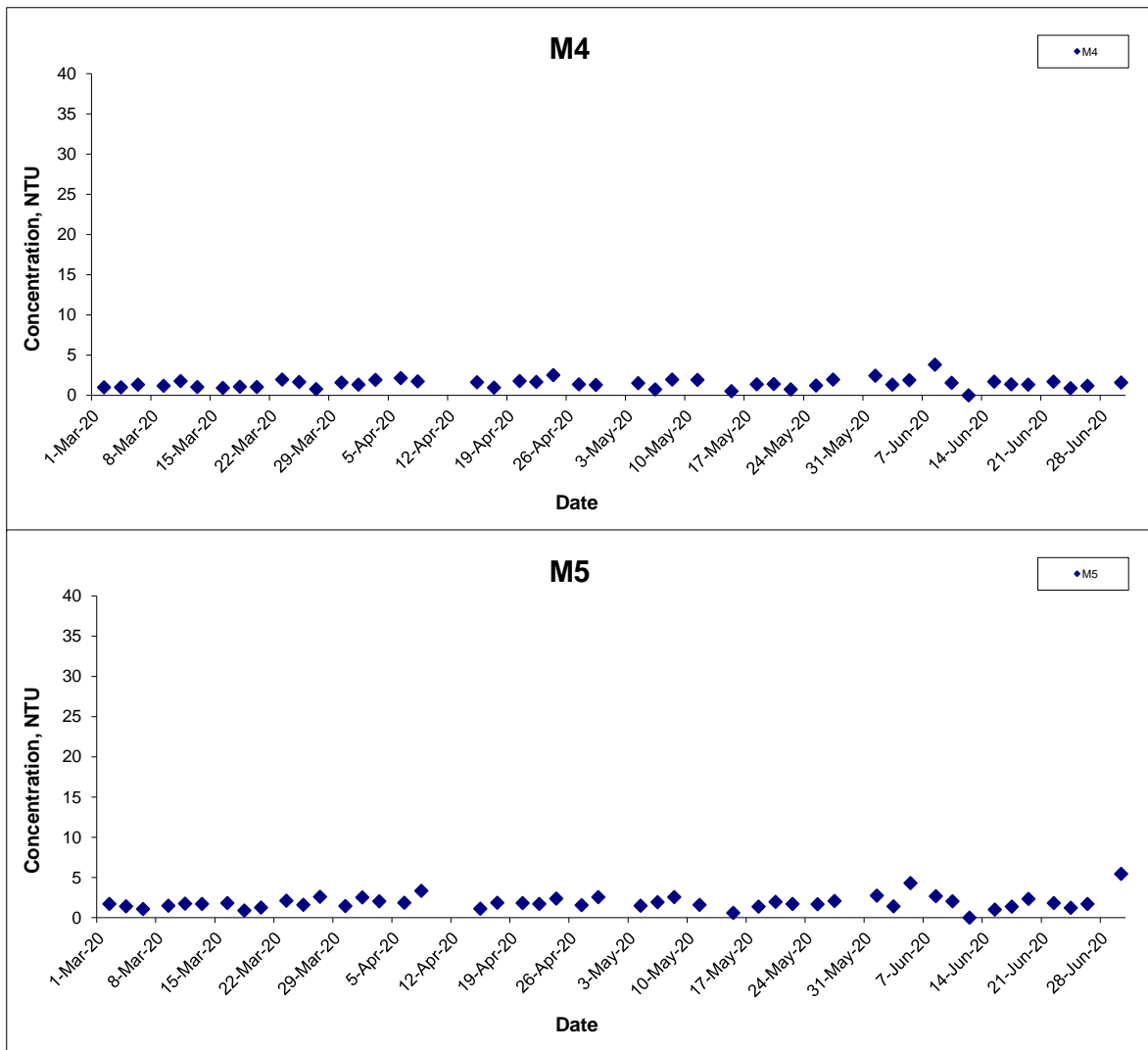

Title Agreement No. CE 59/2015(EP) Environmental Team for Tseung Kwan O - Lam Tin Tunnel Design and Construction Graphical Presentation of Water Quality Monitoring Results	Scale N.T.S	Project No. MA16034	
	Date Jun 20	Appendix I	

Turbidity (Bottom) at Mid-Ebb Tide

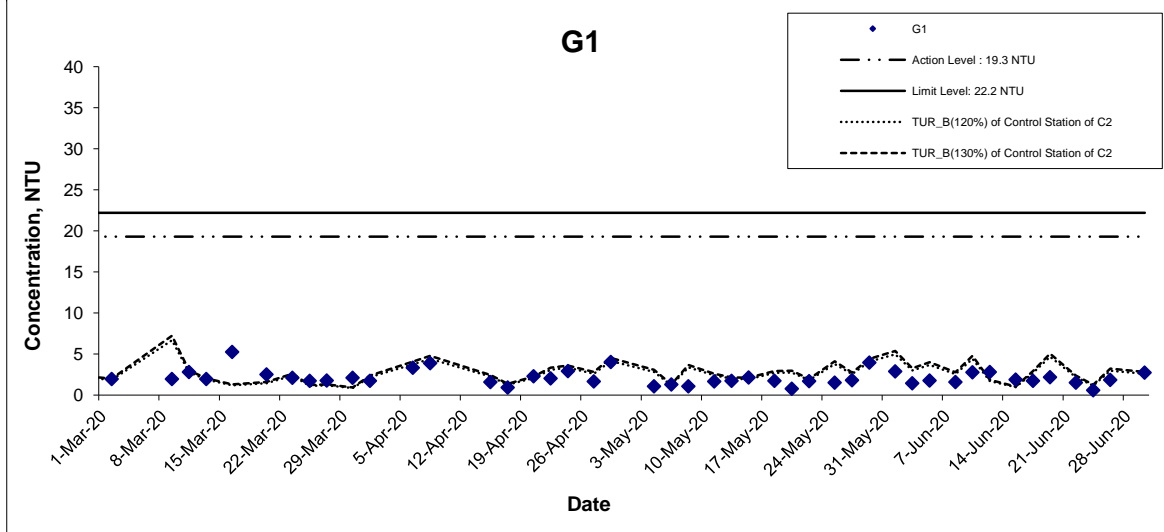
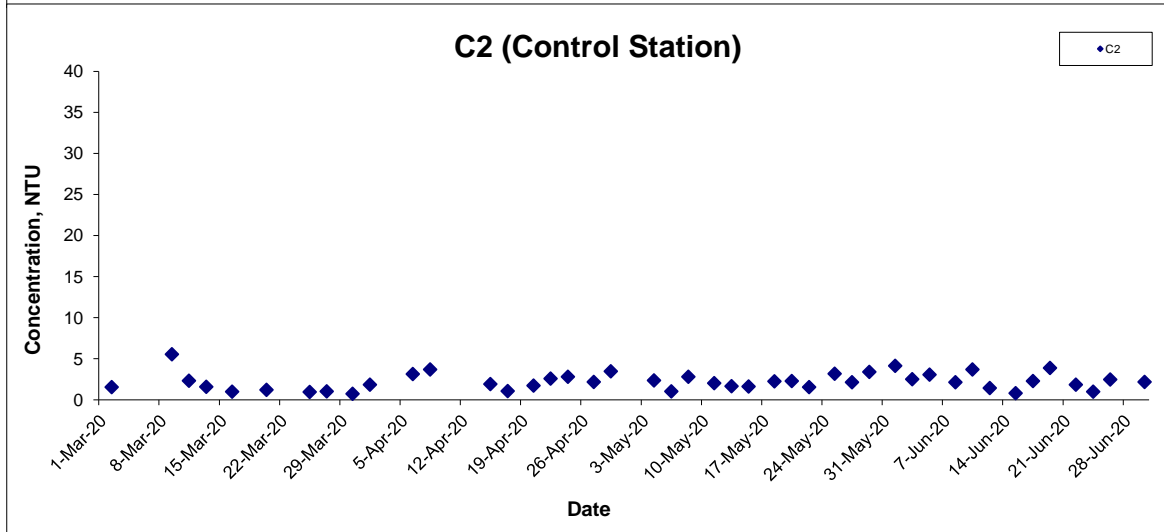
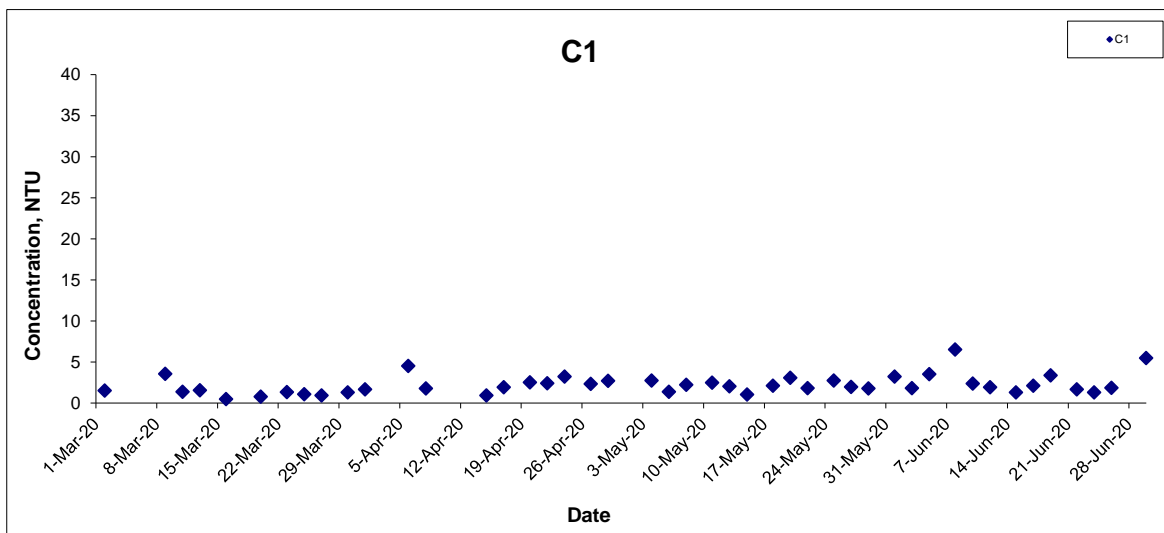

Title Agreement No. CE 59/2015(EP) Environmental Team for Tseung Kwan O - Lam Tin Tunnel Design and Construction

Graphical Presentation of Water Quality Monitoring Results

Scale N.T.S

Date Jun 20

Project No. MA16034

Appendix I



Turbidity (Bottom) at Mid-Ebb Tide

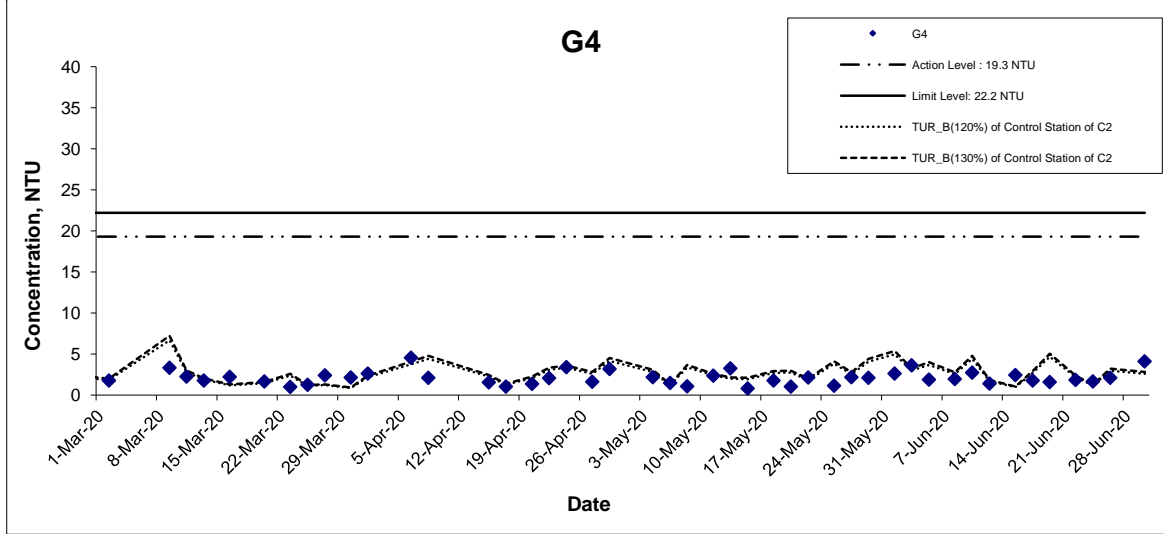
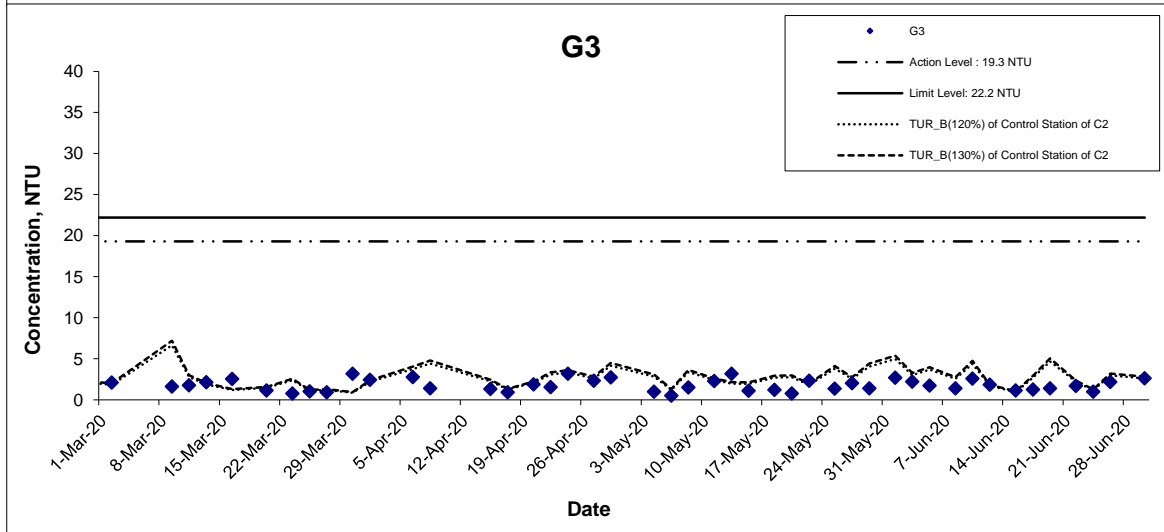
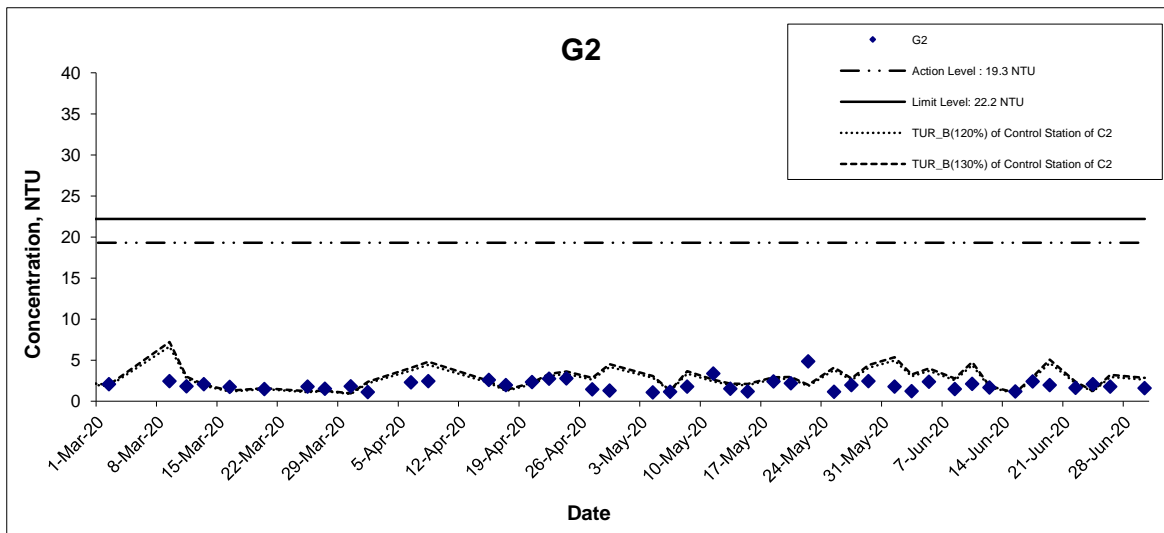

Title Agreement No. CE 59/2015(EP) Environmental Team for Tseung Kwan O - Lam Tin Tunnel Design and Construction

Graphical Presentation of Water Quality Monitoring Results

Scale N.T.S

Date Jun 20

Project No. MA16034

Appendix I



Turbidity (Bottom) at Mid-Ebb Tide

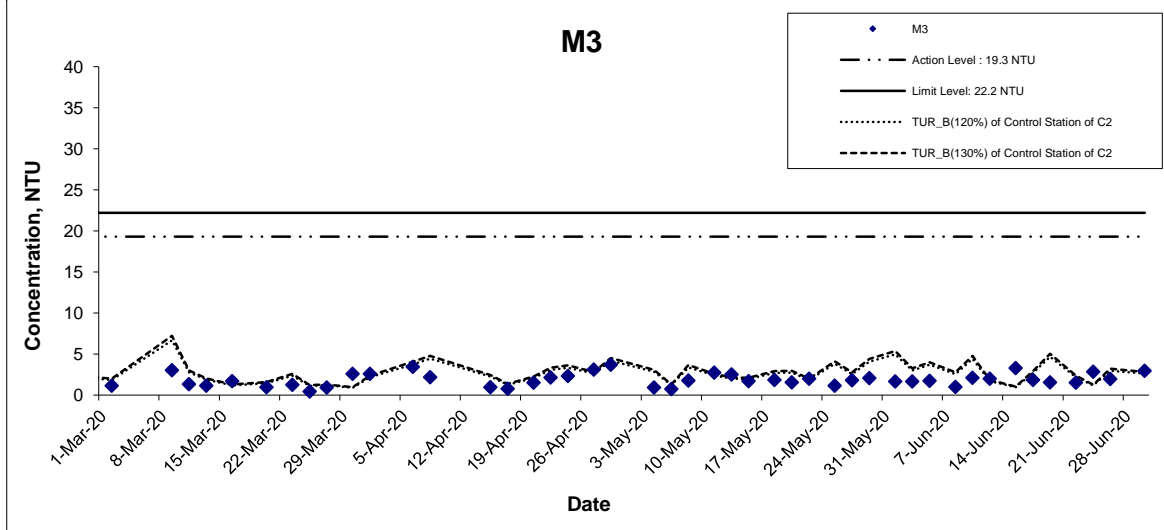
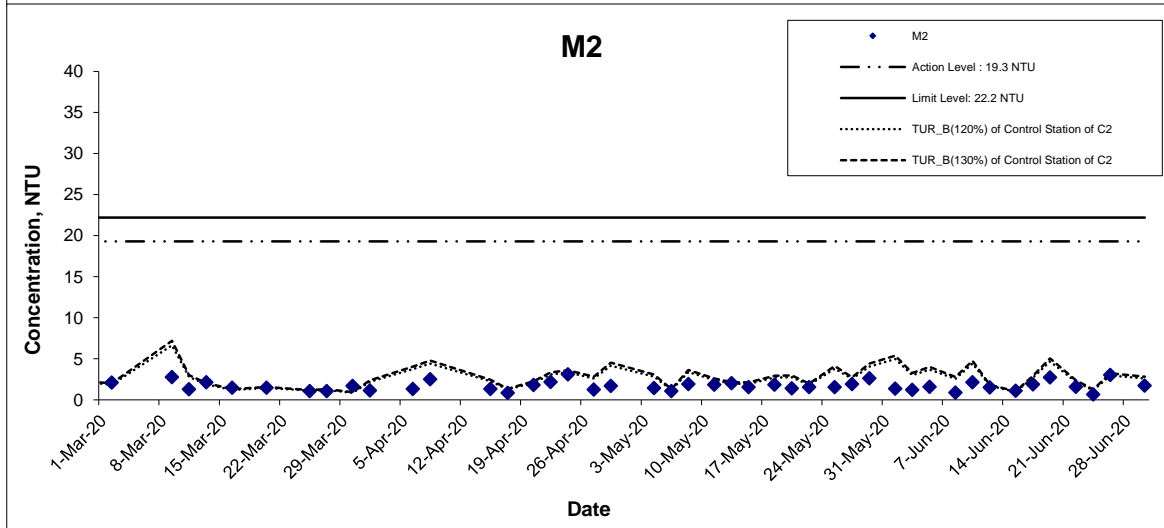
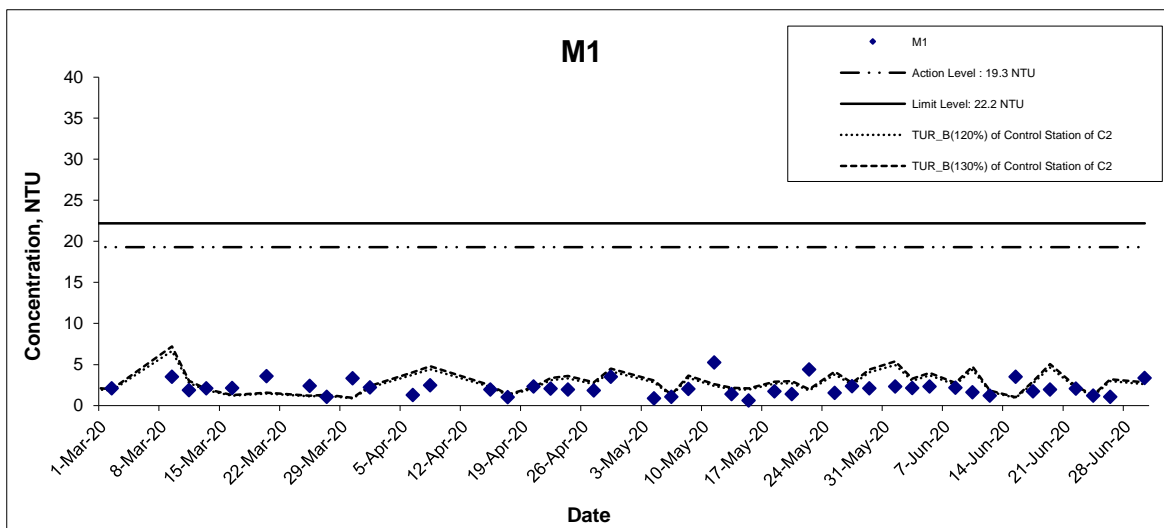

Title Agreement No. CE 59/2015(EP) Environmental Team for Tseung Kwan O - Lam Tin Tunnel Design and Construction Graphical Presentation of Water Quality Monitoring Results	Scale	N.T.S	Project No.	MA16034	CINOTECH
	Date	Jun 20	Appendix	I	

Turbidity (Bottom) at Mid-Ebb Tide

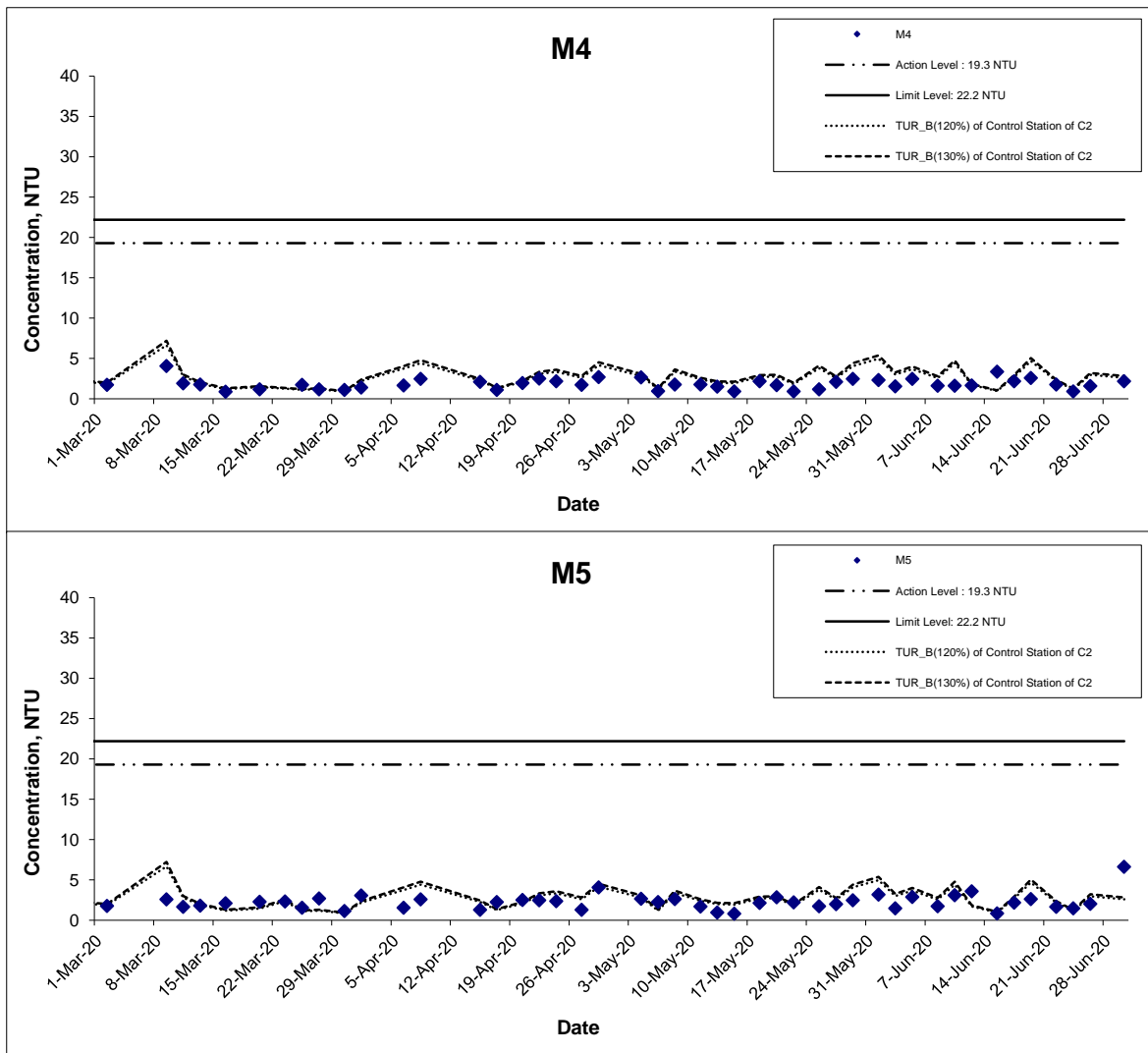

Title Agreement No. CE 59/2015(EP) Environmental Team for Tseung Kwan O - Lam Tin Tunnel Design and Construction Graphical Presentation of Water Quality Monitoring Results	Scale N.T.S	Project No. MA16034	
	Date Jun 20	Appendix I	

Turbidity (Bottom) at Mid-Flood Tide

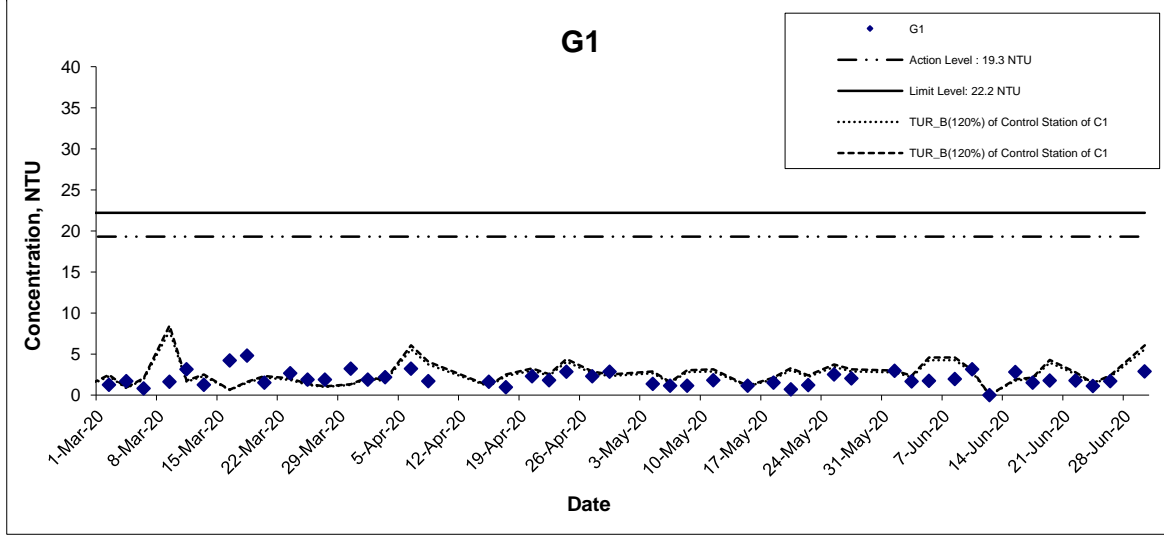
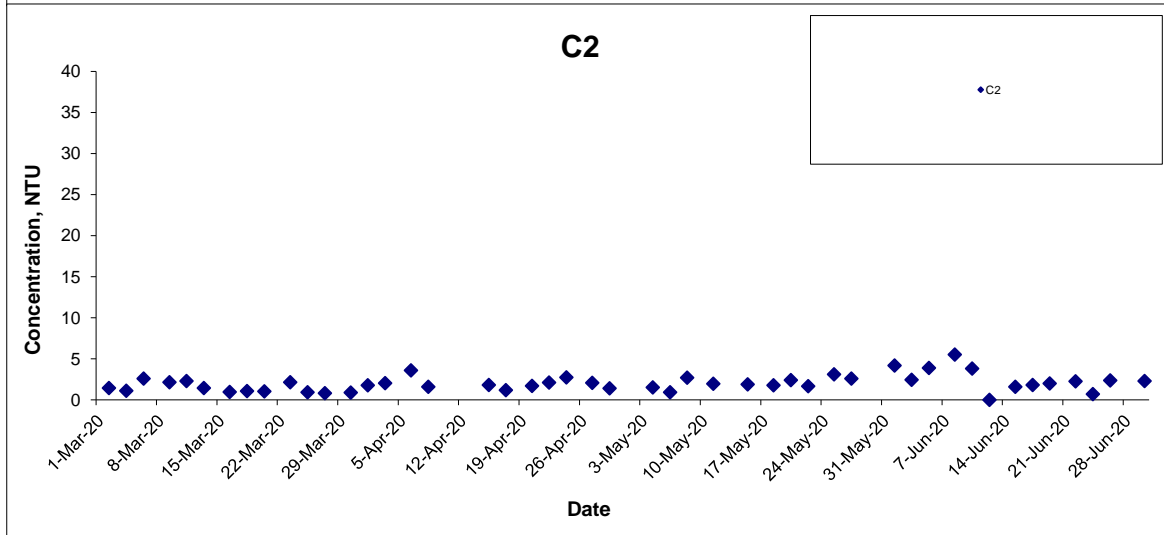
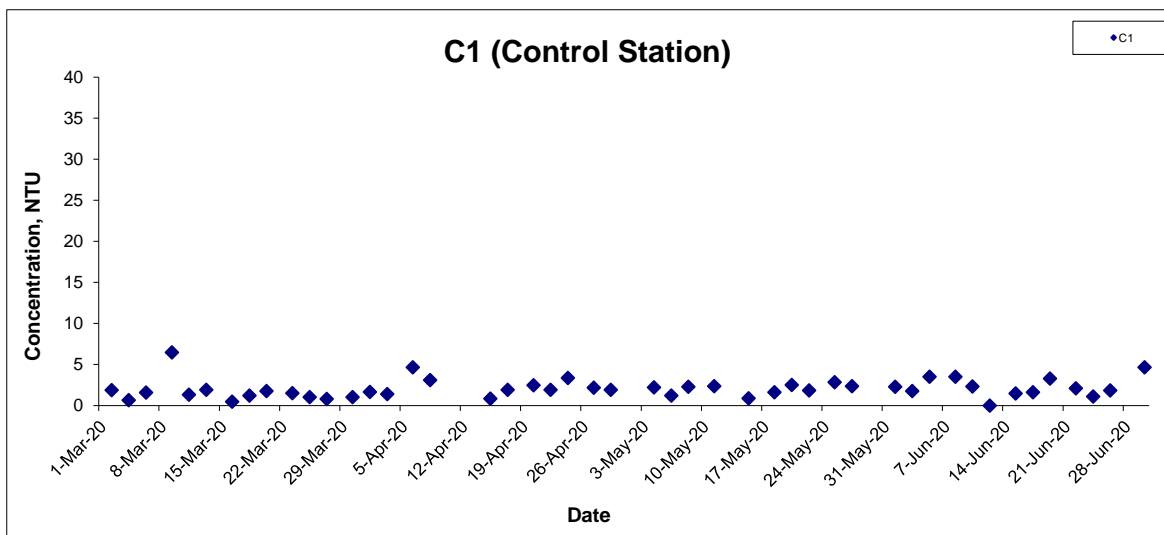

Title Agreement No. CE 59/2015(EP) Environmental Team for Tseung Kwan O - Lam Tin Tunnel Design and Construction Graphical Presentation of Water Quality Monitoring Results	Scale	N.T.S	Project No.	MA16034	CINOTECH
	Date	Jun 20	Appendix	I	

Turbidity (Bottom) at Mid-Flood Tide

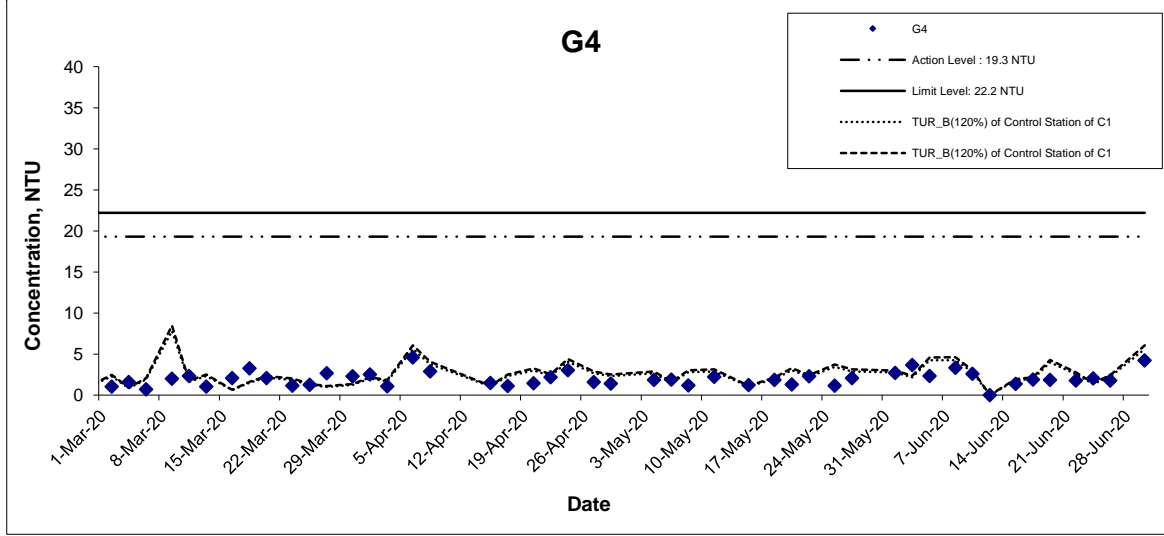
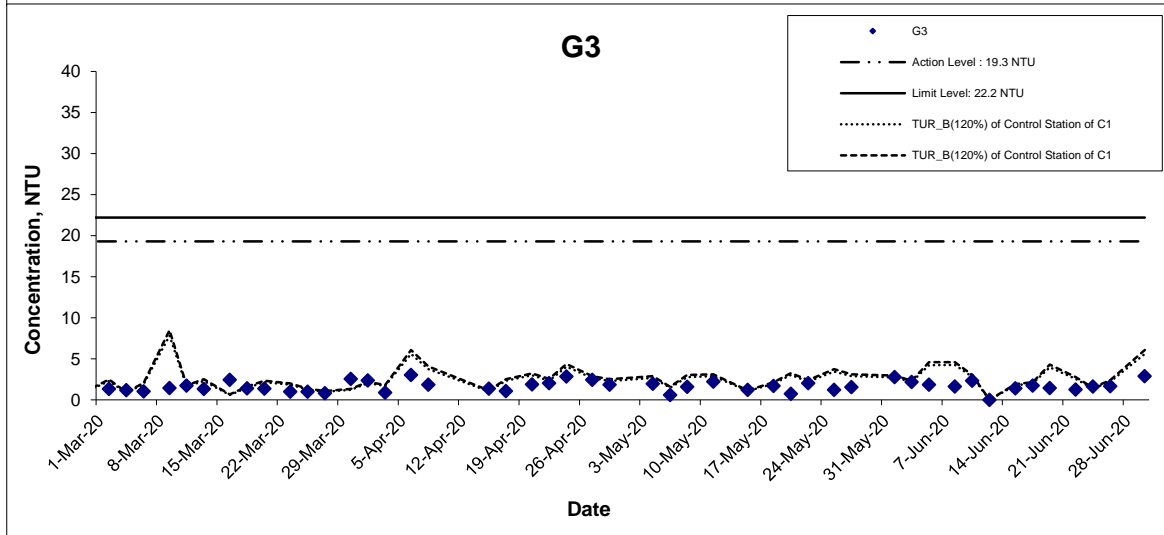
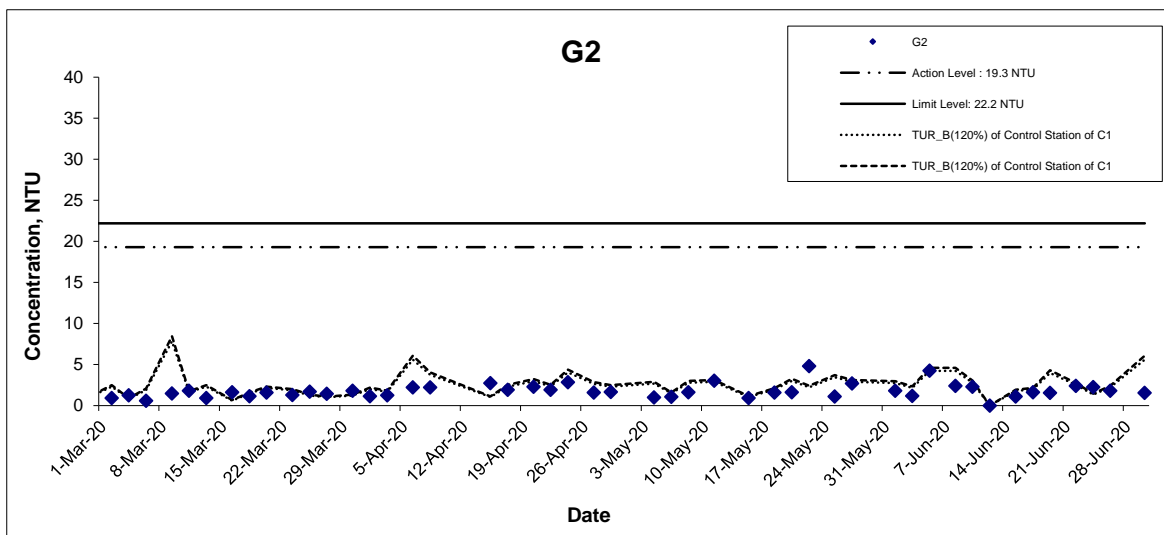

Title Agreement No. CE 59/2015(EP) Environmental Team for Tseung Kwan O - Lam Tin Tunnel Design and Construction Graphical Presentation of Water Quality Monitoring Results	Scale N.T.S	Project No. MA16034	
	Date Jun 20	Appendix I	

Turbidity (Bottom) at Mid-Flood Tide

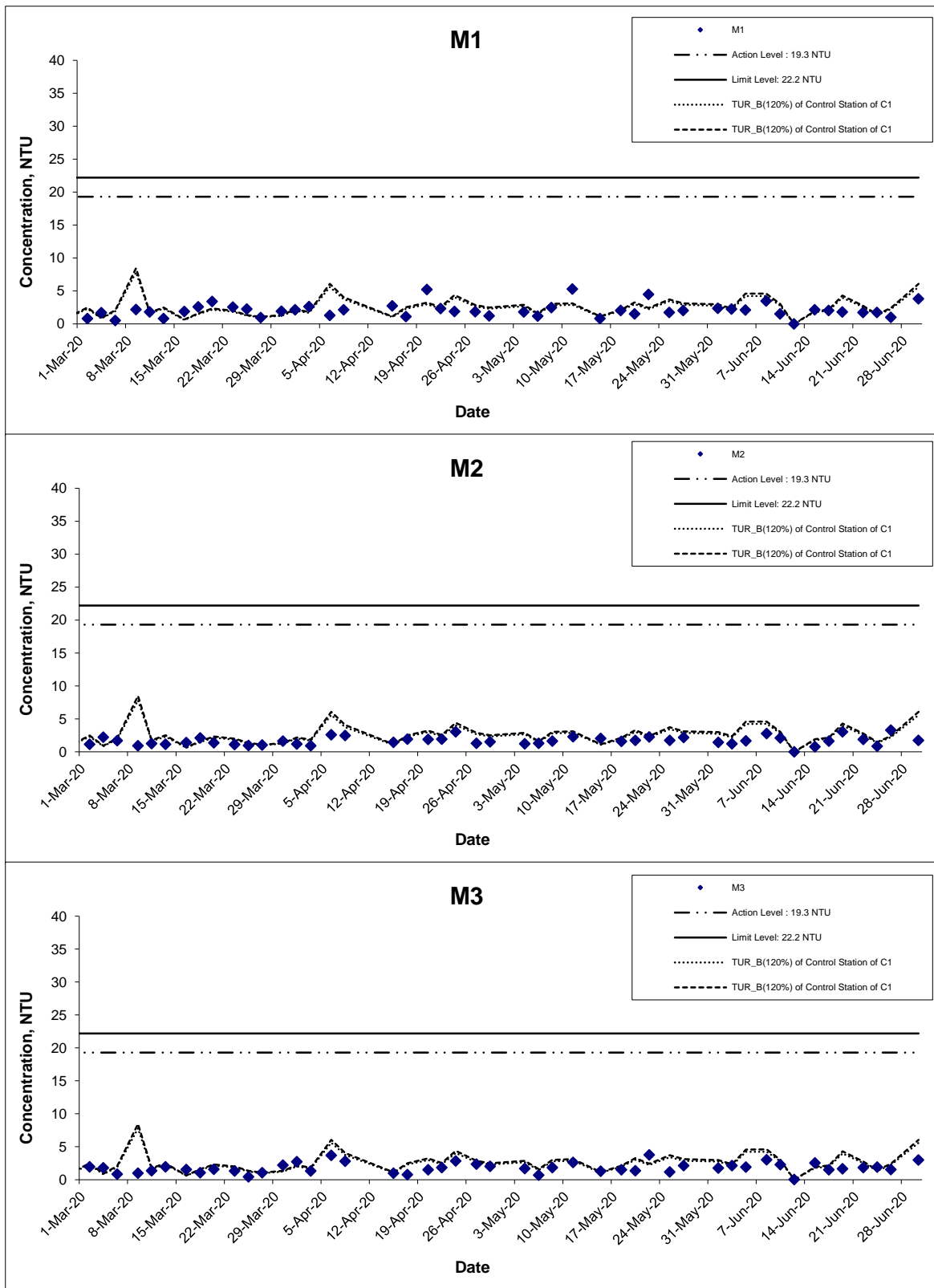

Title Agreement No. CE 59/2015(EP) Environmental Team for Tseung Kwan O - Lam Tin Tunnel Design and Construction

Graphical Presentation of Water Quality Monitoring Results

Scale N.T.S

Date Jun 20

Project No. MA16034

Appendix I



Turbidity (Bottom) at Mid-Flood Tide

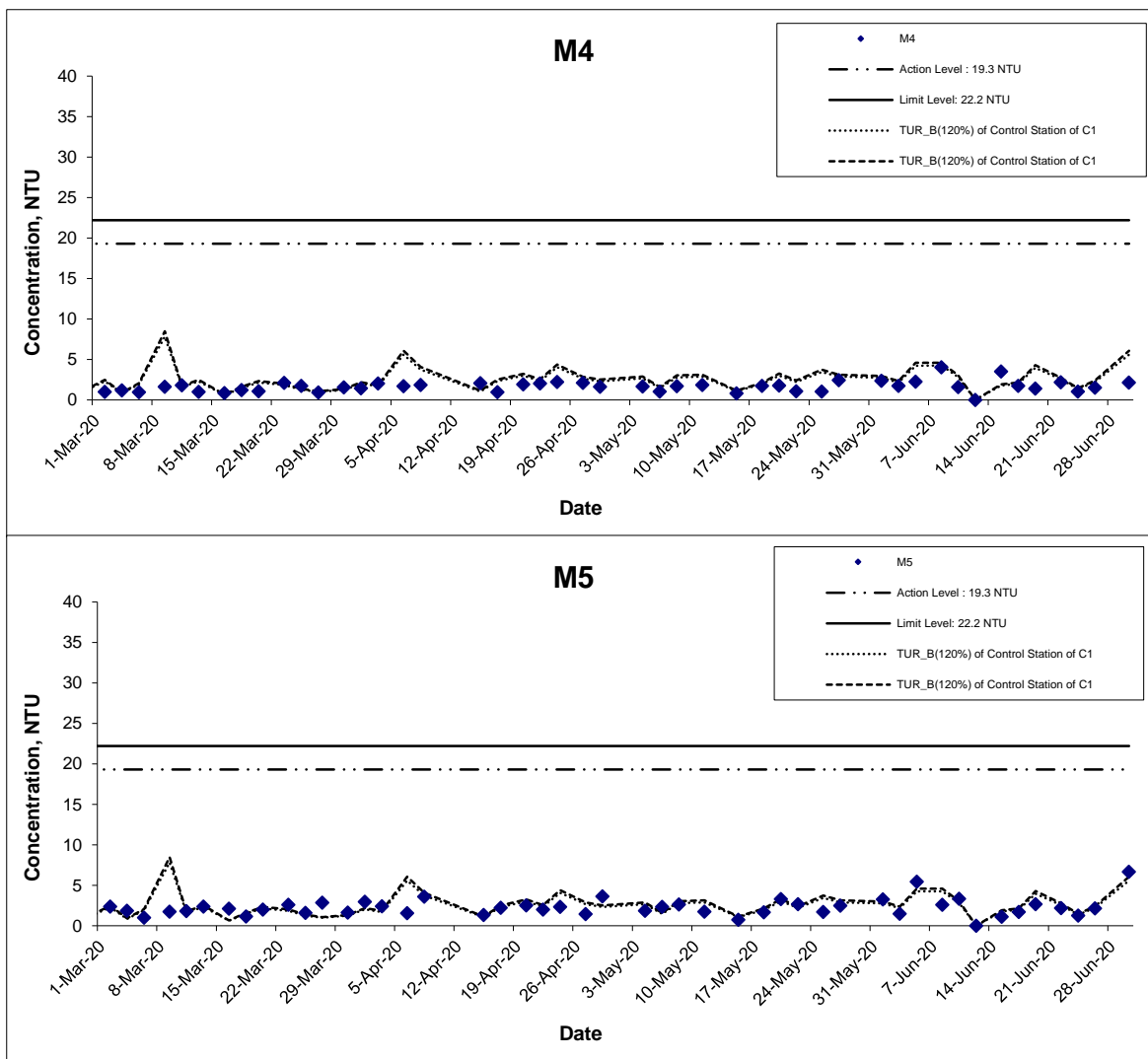

Title Agreement No. CE 59/2015(EP) Environmental Team for Tseung Kwan O - Lam Tin Tunnel Design and Construction Graphical Presentation of Water Quality Monitoring Results	Scale N.T.S	Project No. MA16034	
	Date Jun 20	Appendix I	

Turbidity (Intake Level of WSD Salt Water Intake) at Mid-Ebb Tide

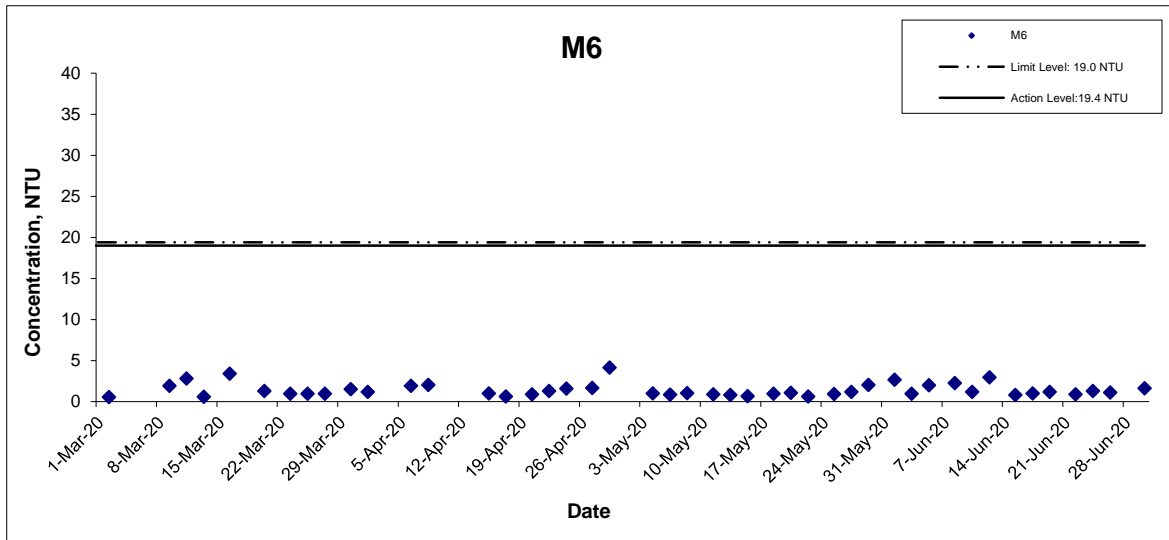

Title Agreement No. CE 59/2015(EP) Environmental Team for Tseung Kwan O - Lam Tin Tunnel Design and Construction Graphical Presentation of Water Quality Monitoring Results	Scale N.T.S	Project No. MA16034	CINOTECH
	Date Jun 20	Appendix I	

Turbidity (Intake Level of WSD Salt Water Intake) at Mid-Flood Tide

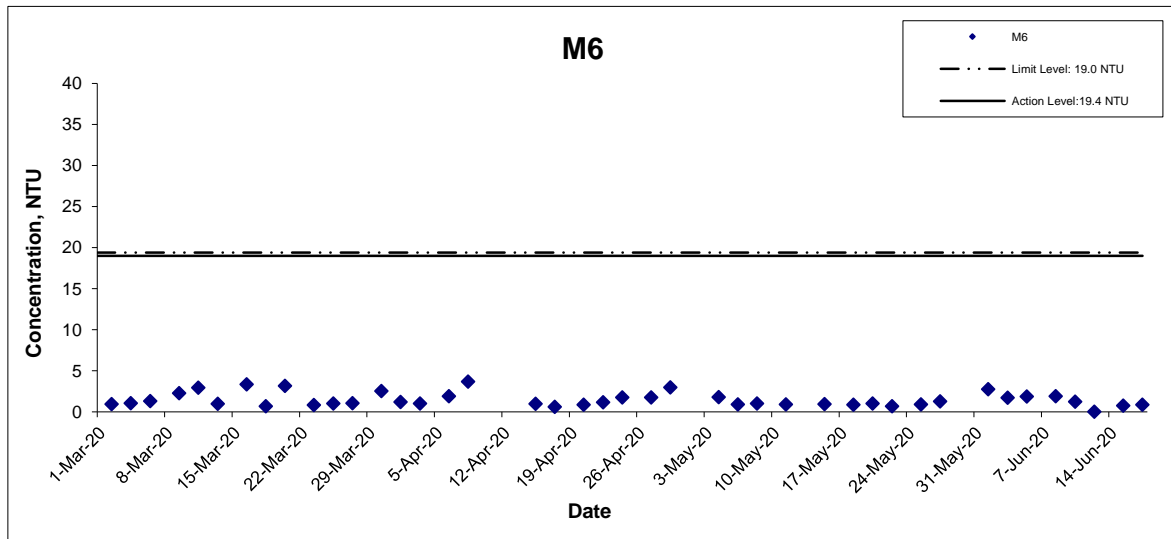

Title Agreement No. CE 59/2015(EP) Environmental Team for Tseung Kwan O - Lam Tin Tunnel Design and Construction Graphical Presentation of Water Quality Monitoring Results	Scale N.T.S	Project No. MA16034	
	Date Jun 20	Appendix I	

Suspended Solids (Depth-averaged) at Mid-Ebb Tide

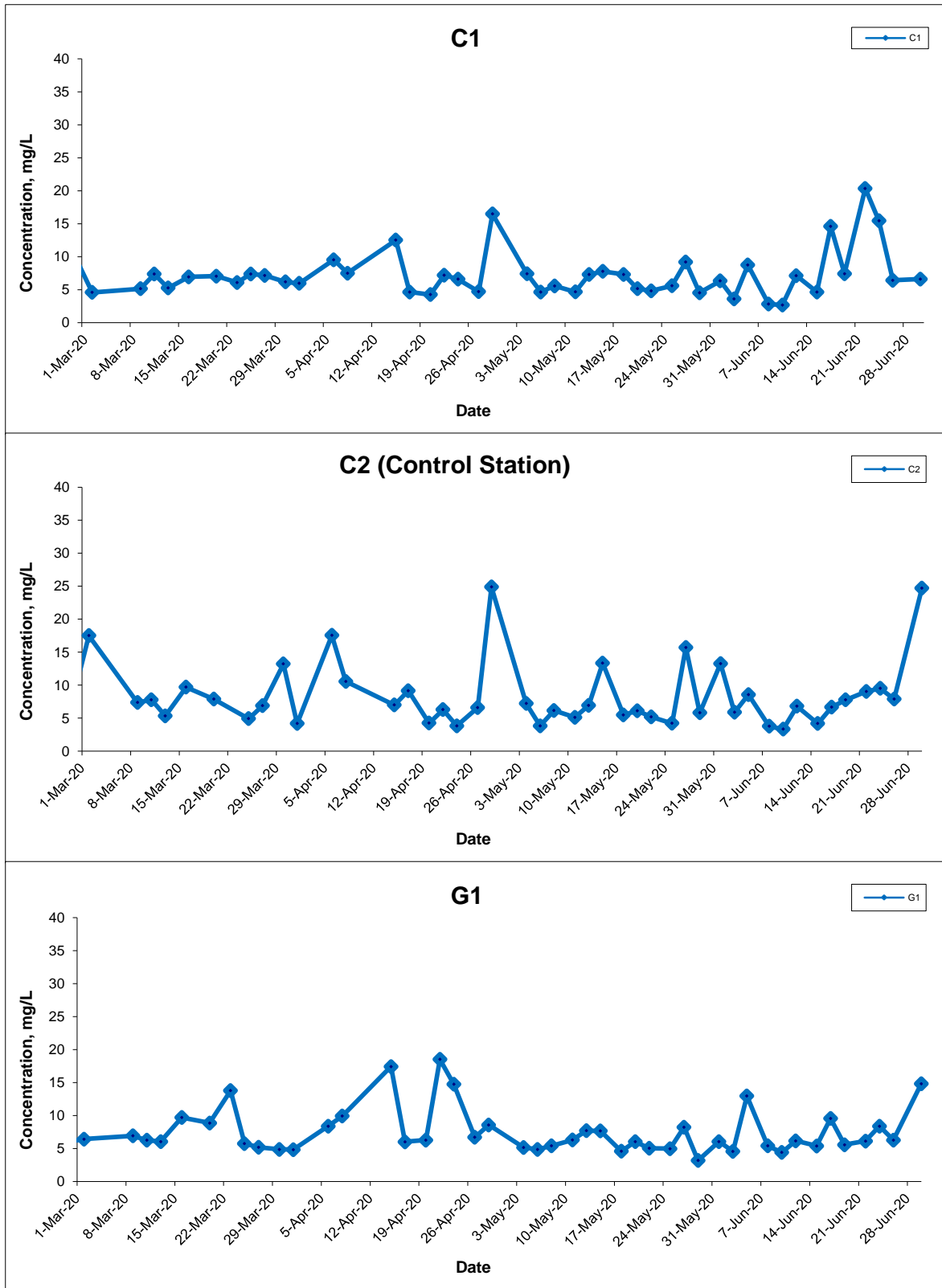

Title Agreement No. CE 59/2015(EP) Environmental Team for Tseung Kwan O - Lam Tin Tunnel Design and Construction Graphical Presentation of Water Quality Monitoring Results	Scale N.T.S	Project No. MA16034	
	Date Jun 20	Appendix I	

Suspended Solids (Depth-averaged) at Mid-Ebb Tide

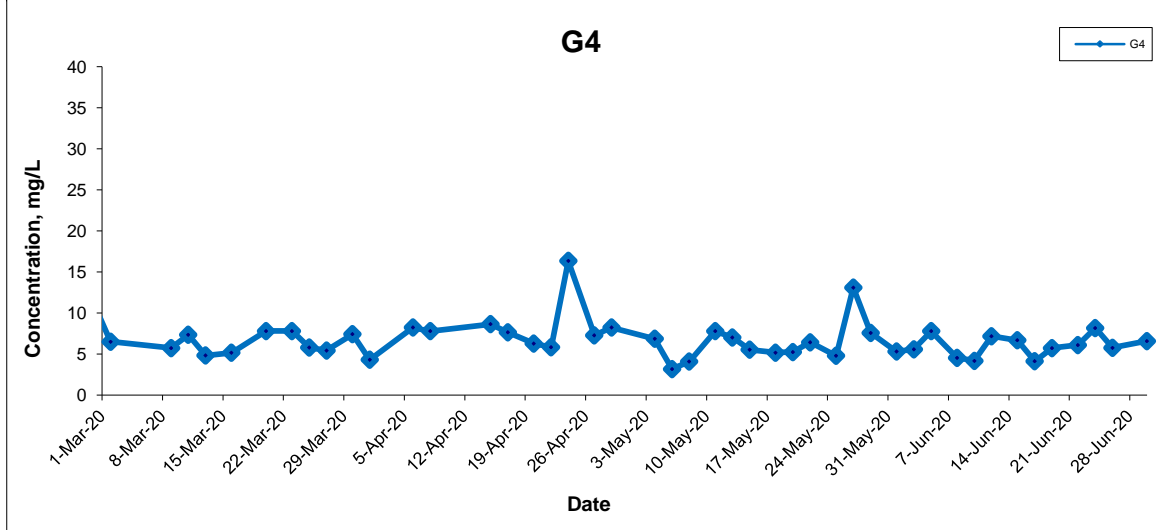
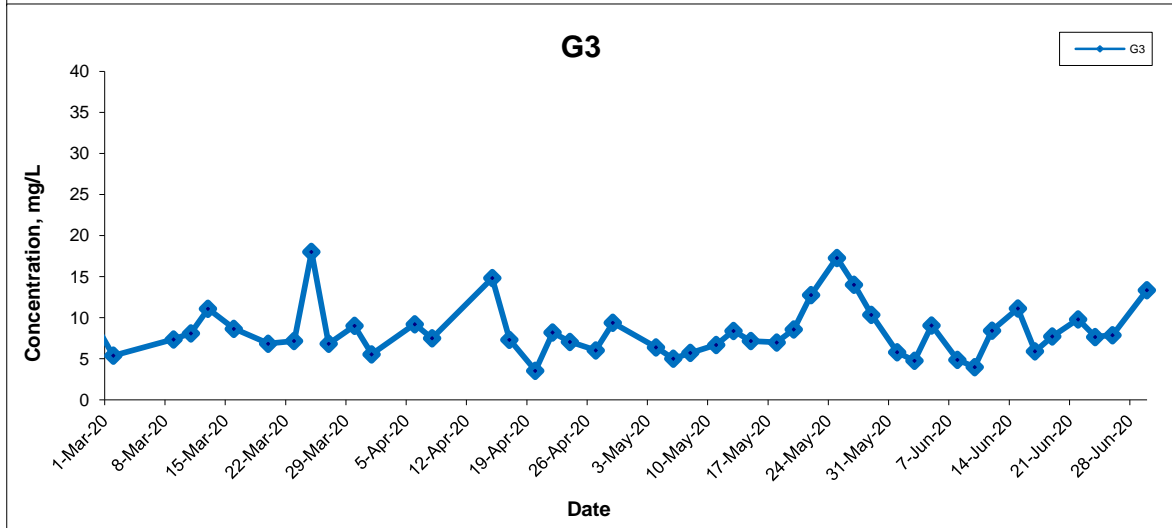
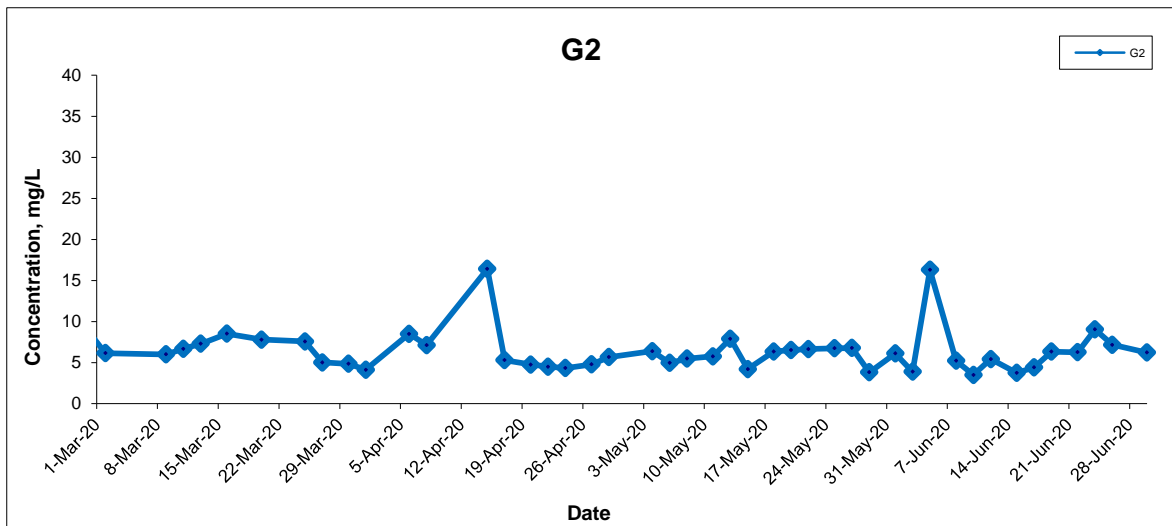

Title Agreement No. CE 59/2015(EP) Environmental Team for Tseung Kwan O - Lam Tin Tunnel Design and Construction Graphical Presentation of Water Quality Monitoring Results	Scale N.T.S	Project No. MA16034	
	Date Jun 20	Appendix I	

Suspended Solids (Depth-averaged) at Mid-Ebb Tide

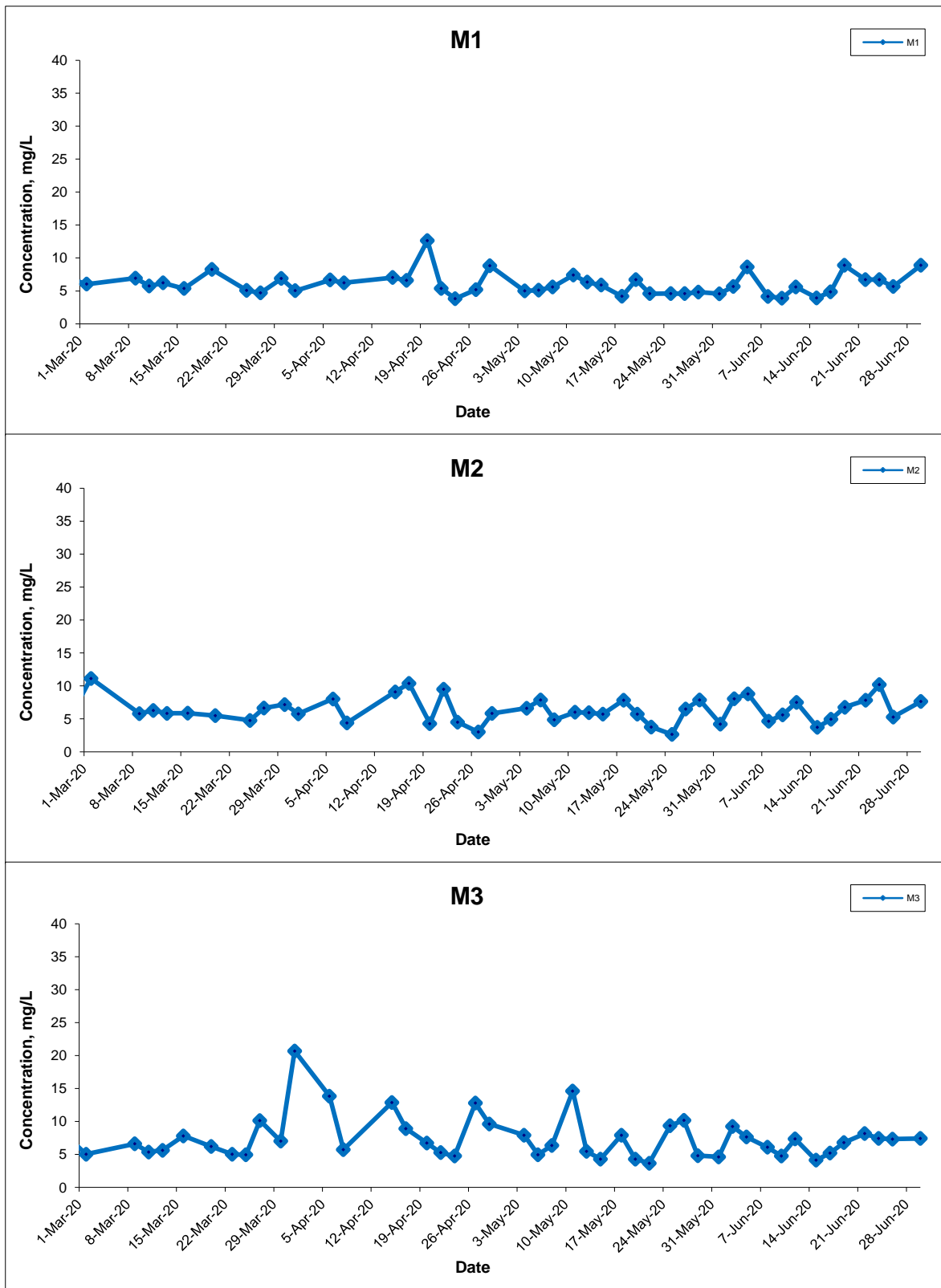

Title Agreement No. CE 59/2015(EP) Environmental Team for Tseung Kwan O - Lam Tin Tunnel Design and Construction Graphical Presentation of Water Quality Monitoring Results	Scale N.T.S	Project No. MA16034	
	Date Jun 20	Appendix I	

Suspended Solids (Depth-averaged) at Mid-Ebb Tide

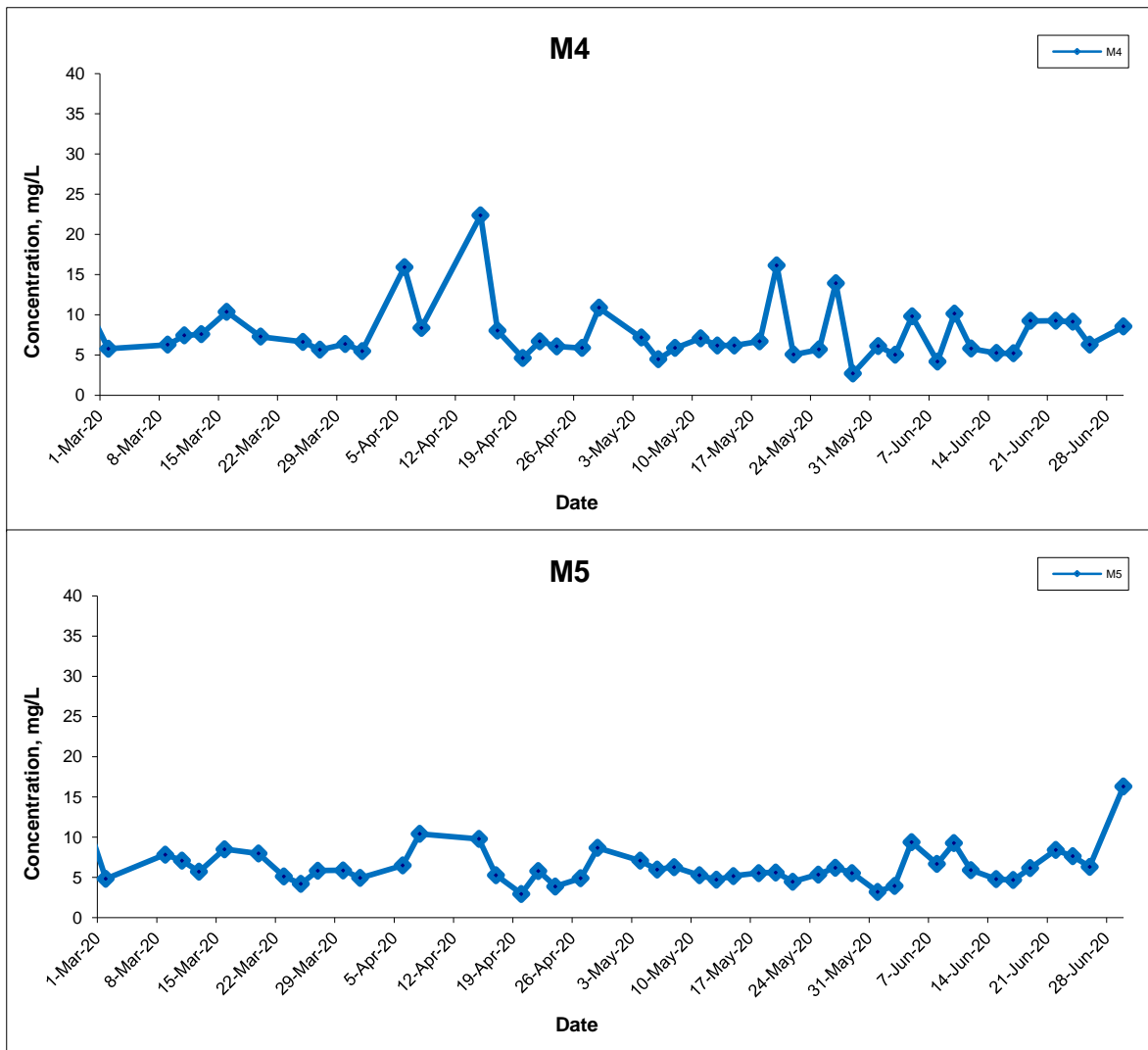

Title Agreement No. CE 59/2015(EP) Environmental Team for Tseung Kwan O - Lam Tin Tunnel Design and Construction Graphical Presentation of Water Quality Monitoring Results	Scale N.T.S	Project No. MA16034	
	Date Jun 20	Appendix I	

Suspended Solids (Depth-averaged) at Mid-Flood Tide

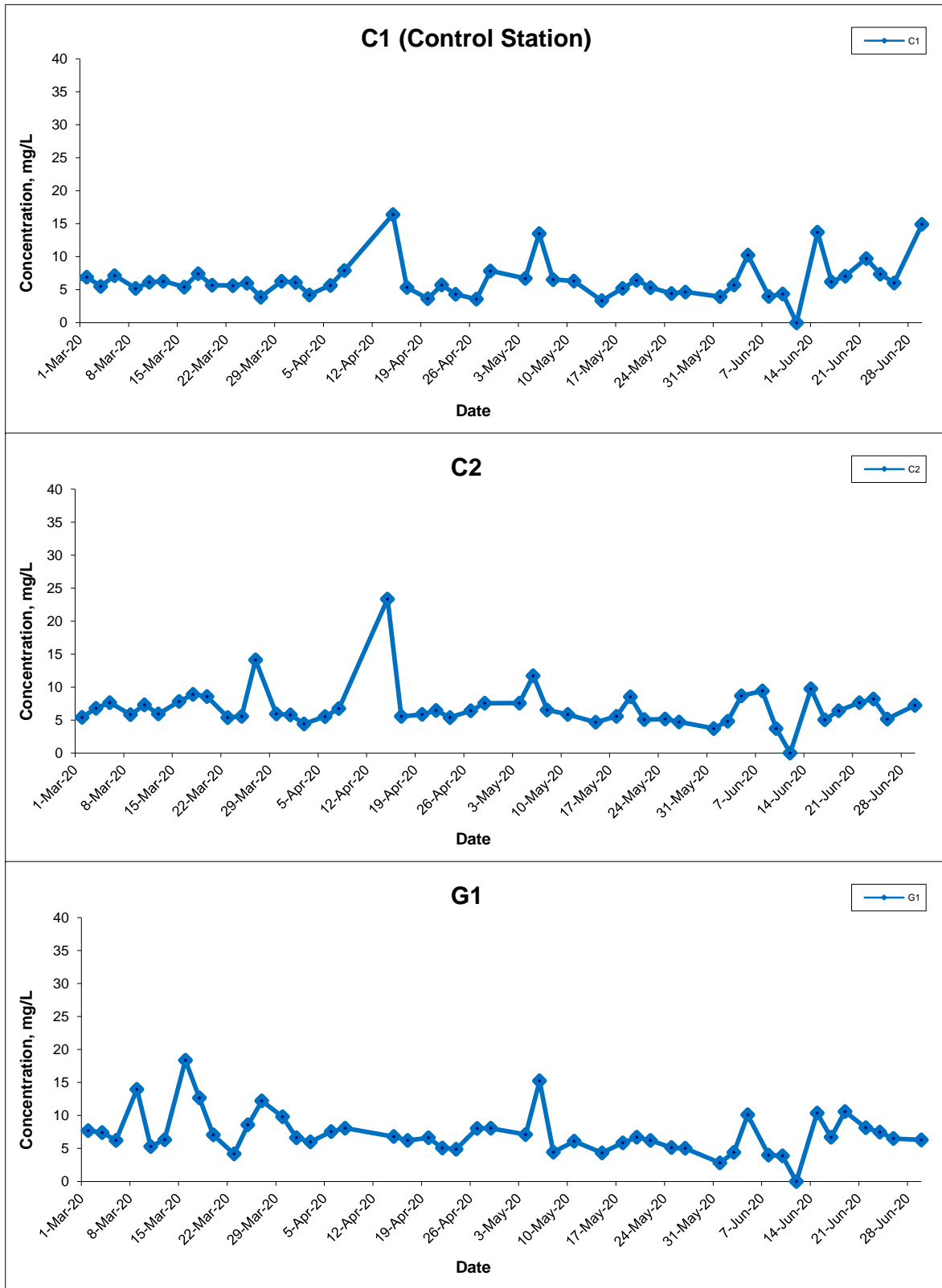

Title Agreement No. CE 59/2015(EP) Environmental Team for Tseung Kwan O - Lam Tin Tunnel Design and Construction Graphical Presentation of Water Quality Monitoring Results	Scale N.T.S	Project No. MA16034	
	Date Jun 20	Appendix I	

Suspended Solids (Depth-averaged) at Mid-Flood Tide

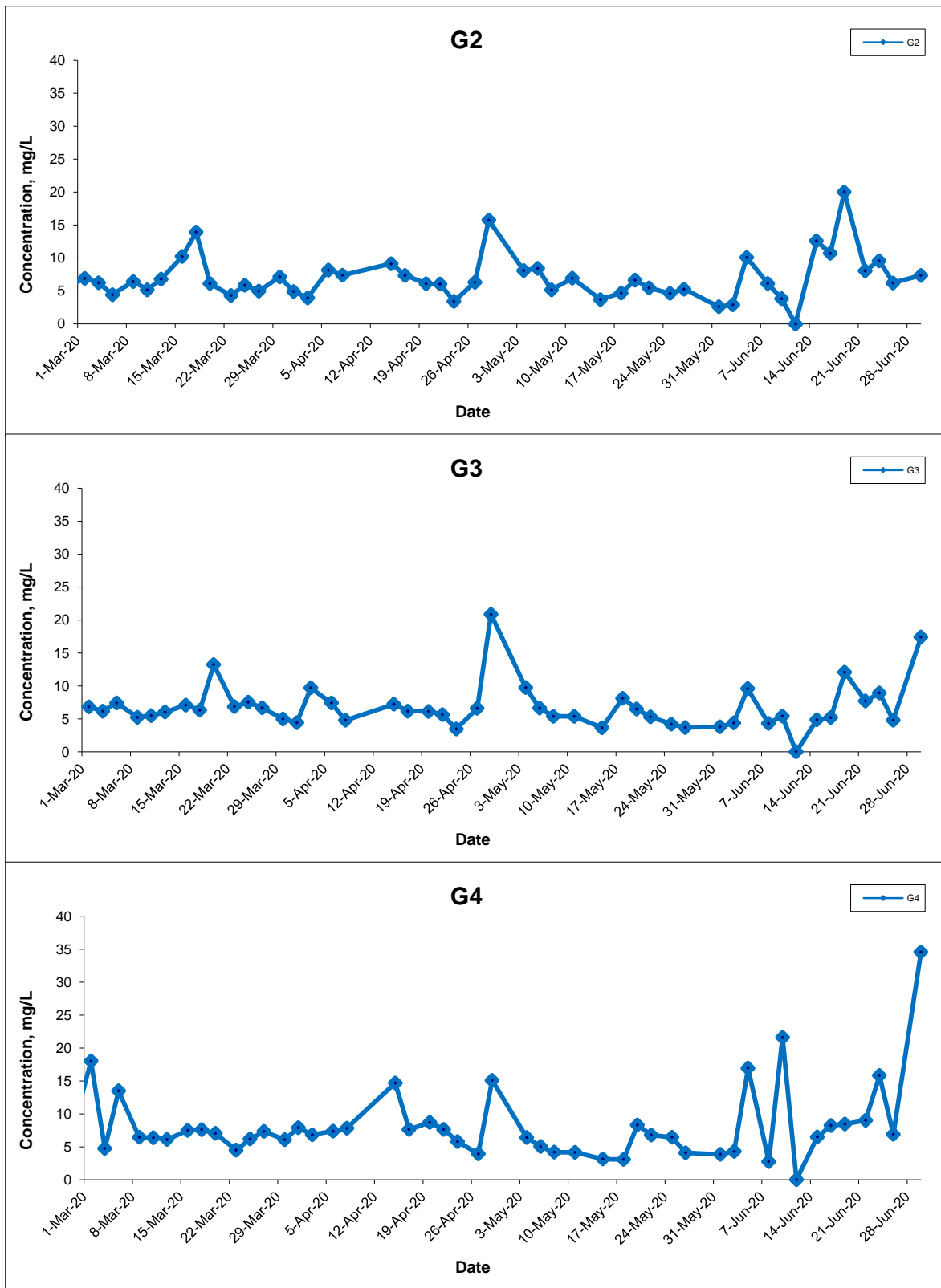

Title Agreement No. CE 59/2015(EP) Environmental Team for Tseung Kwan O - Lam Tin Tunnel Design and Construction Graphical Presentation of Water Quality Monitoring Results	Scale N.T.S	Project No. MA16034	
	Date Jun 20	Appendix I	

Suspended Solids (Depth-averaged) at Mid-Flood Tide

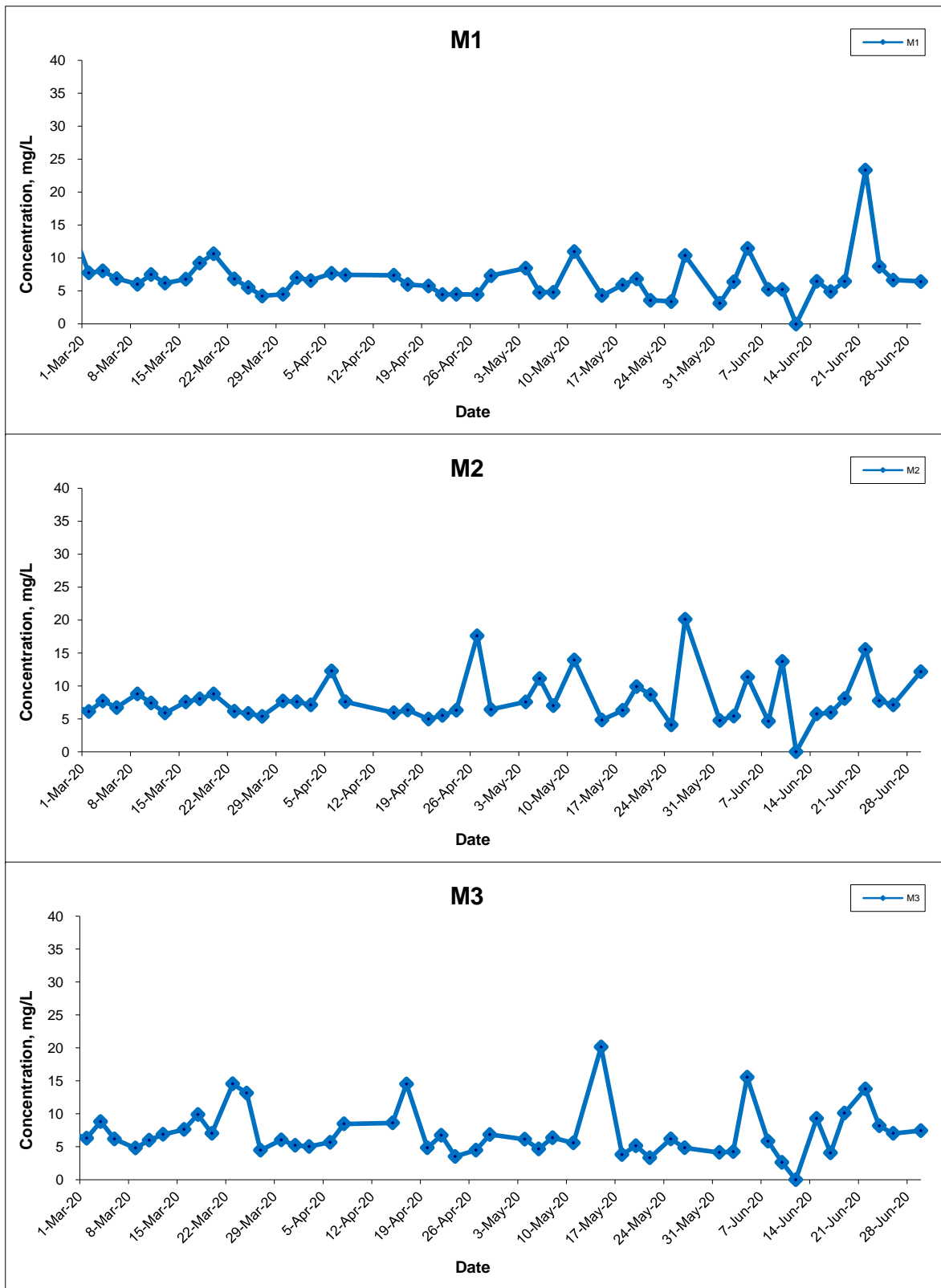

Title Agreement No. CE 59/2015(EP) Environmental Team for Tseung Kwan O - Lam Tin Tunnel Design and Construction Graphical Presentation of Water Quality Monitoring Results	Scale N.T.S	Project No. MA16034	
	Date Jun 20	Appendix I	

Suspended Solids (Depth-averaged) at Mid-Flood Tide

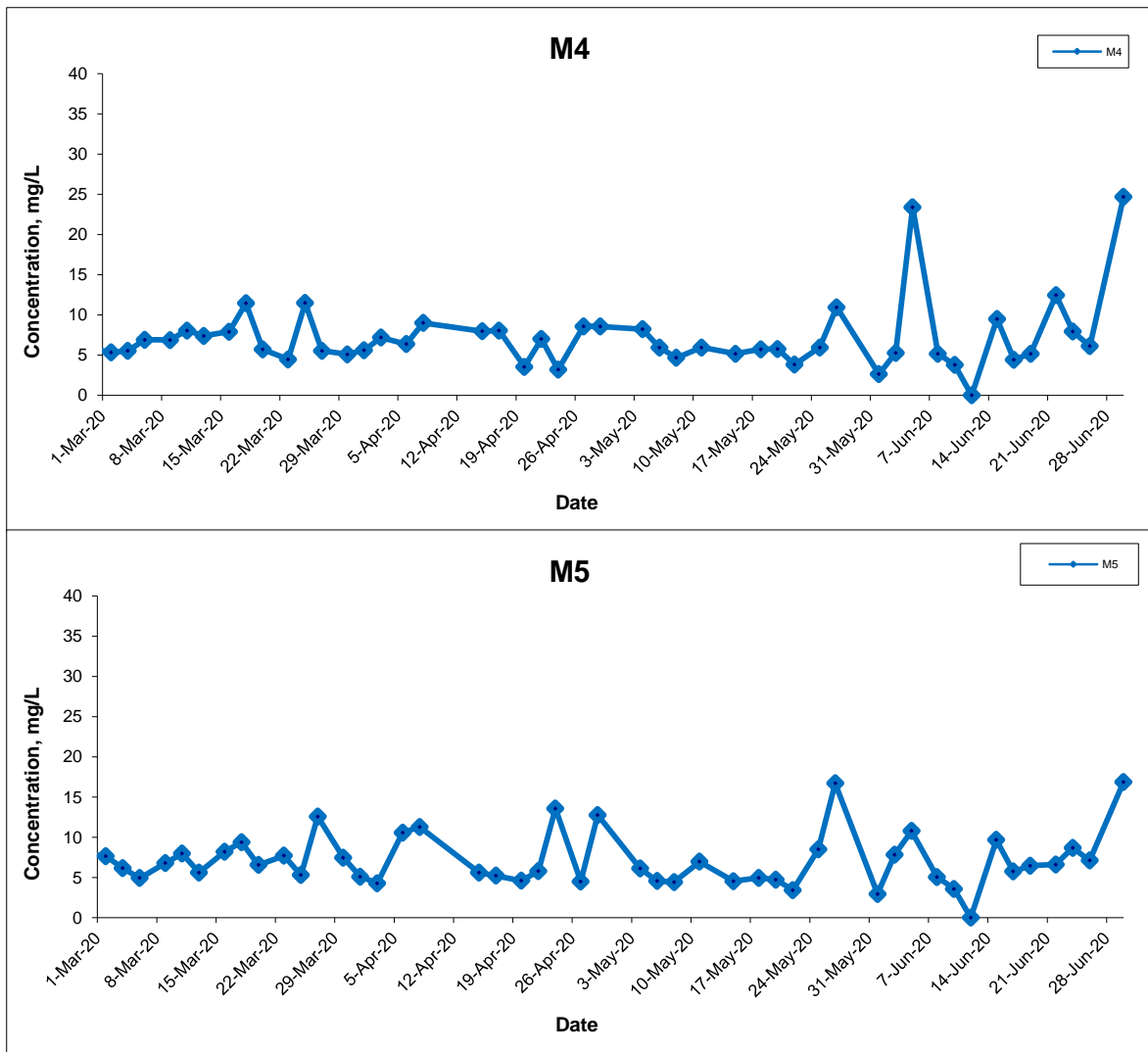

Title Agreement No. CE 59/2015(EP) Environmental Team for Tseung Kwan O - Lam Tin Tunnel Design and Construction Graphical Presentation of Water Quality Monitoring Results	Scale N.T.S	Project No. MA16034	
	Date Jun 20	Appendix I	

Suspended Solids (Surface) at Mid-Ebb Tide

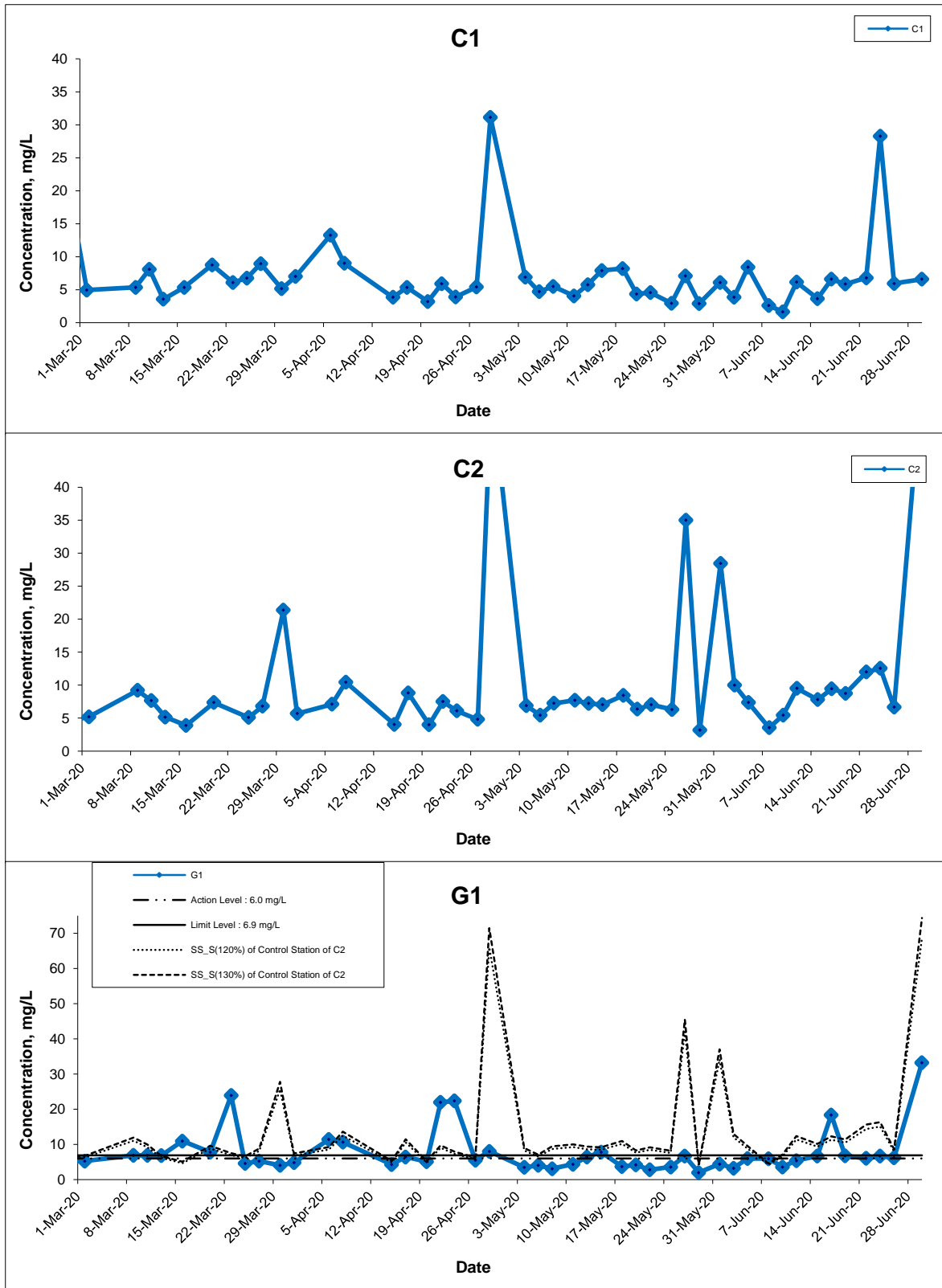

Title Agreement No. CE 59/2015(EP) Environmental Team for Tseung Kwan O - Lam Tin Tunnel Design and Construction

Graphical Presentation of Water Quality Monitoring Results

Scale N.T.S

Date Jun 20

Project No. MA16034

Appendix I



Suspended Solids (Surface) at Mid-Ebb Tide

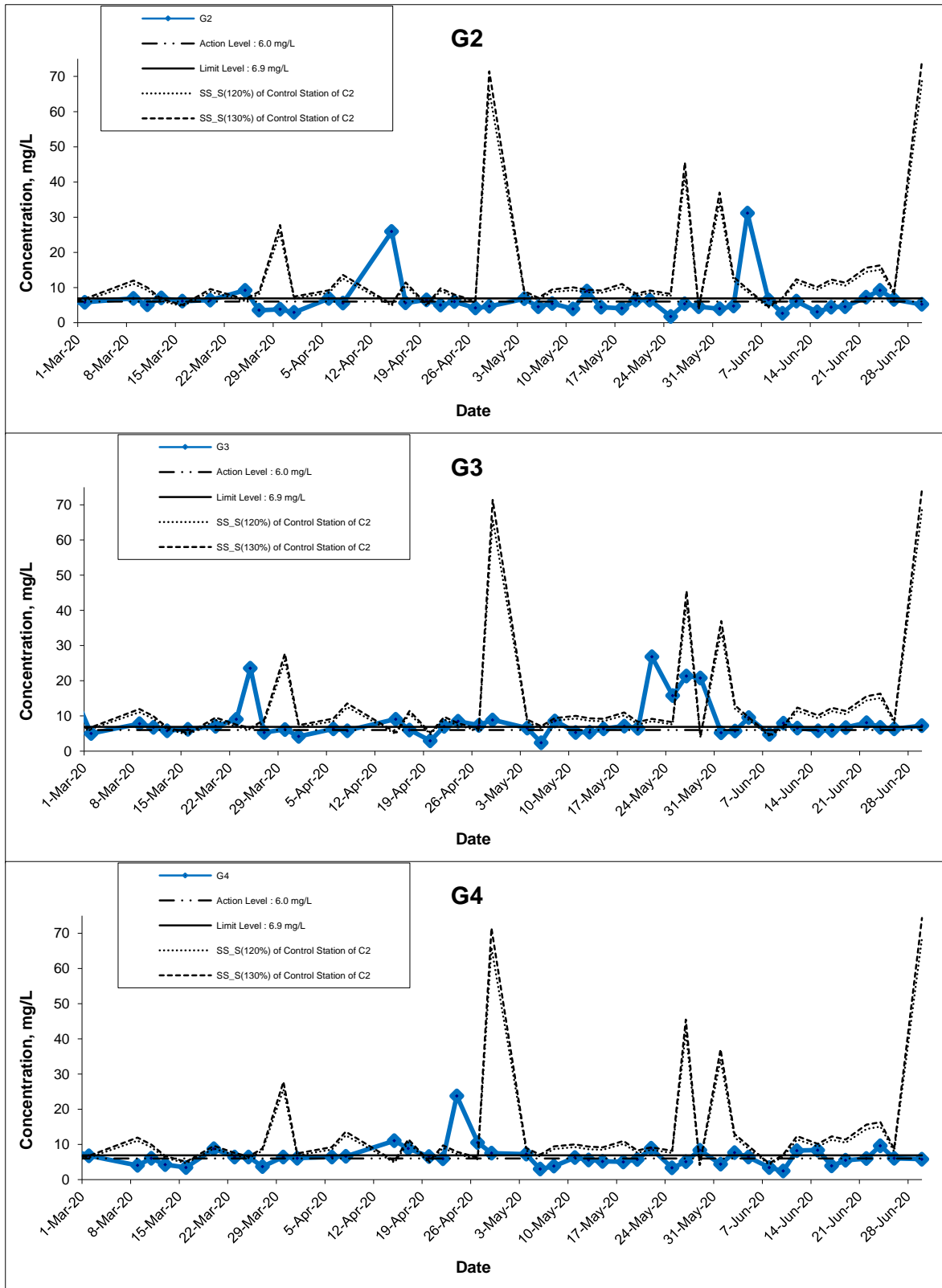

Title Agreement No. CE 59/2015(EP) Environmental Team for Tseung Kwan O - Lam Tin Tunnel Design and Construction Graphical Presentation of Water Quality Monitoring Results	Scale N.T.S	Project No. MA16034	
	Date Jun 20	Appendix I	

Suspended Solids (Surface) at Mid-Ebb Tide

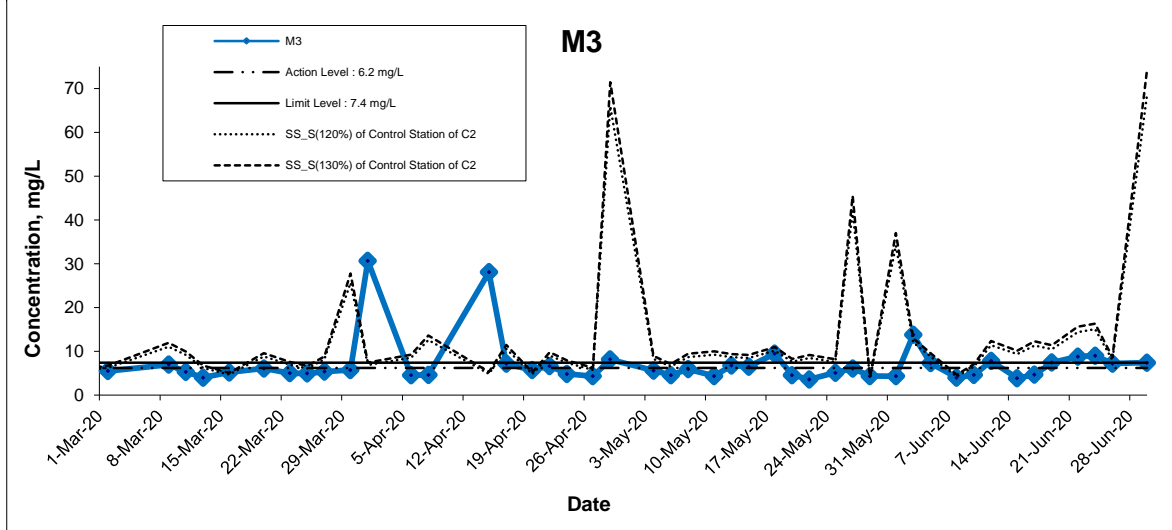
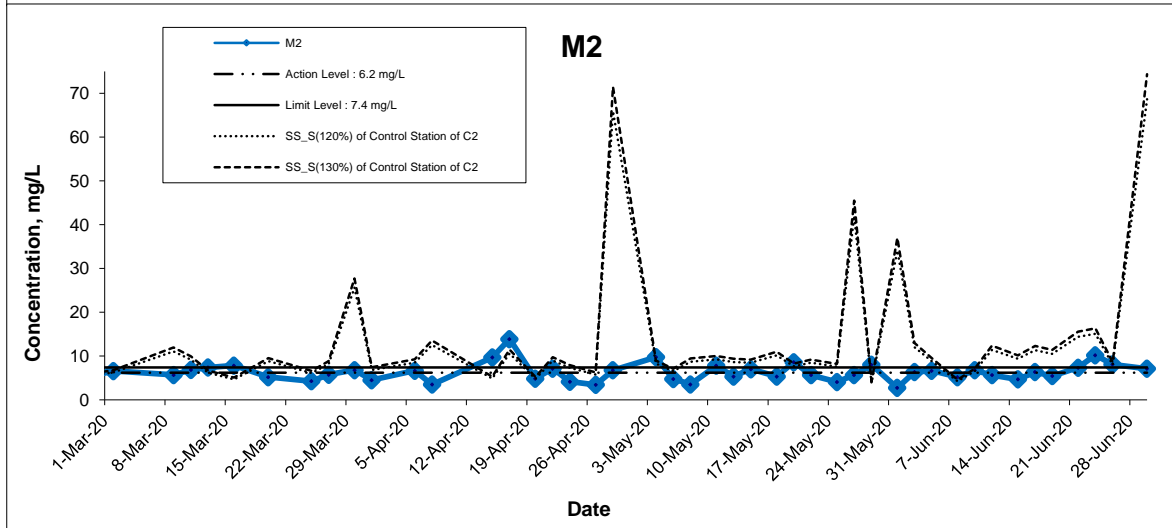
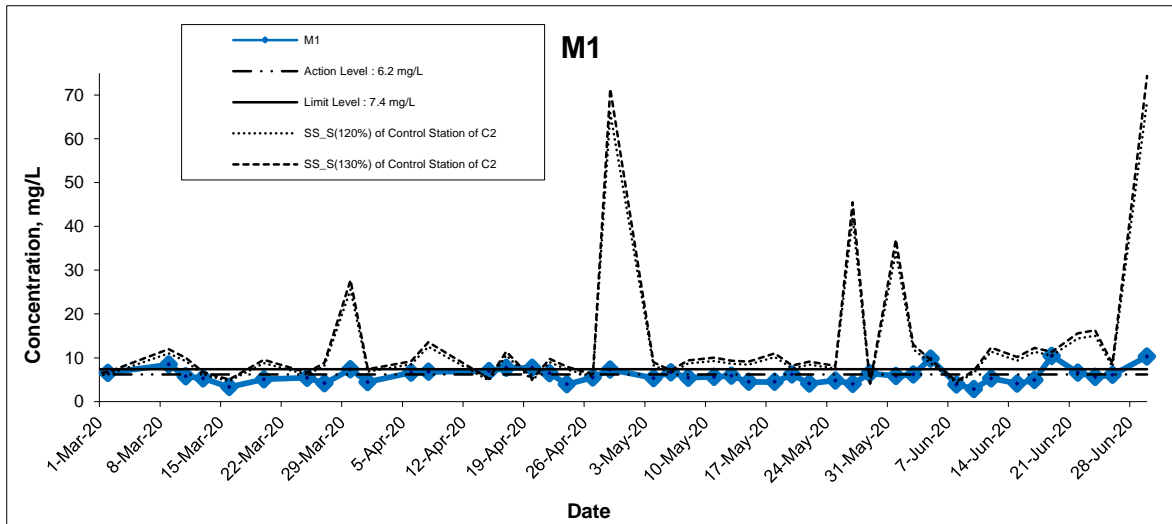

Title	Agreement No. CE 59/2015(EP) Environmental Team for Tseung Kwan O - Lam Tin Tunnel Design and Construction		Scale	N.T.S	Project No.	MA16034
	Graphical Presentation of Water Quality Monitoring Results		Date	Jun 20	Appendix	I



Suspended Solids (Surface) at Mid-Ebb Tide

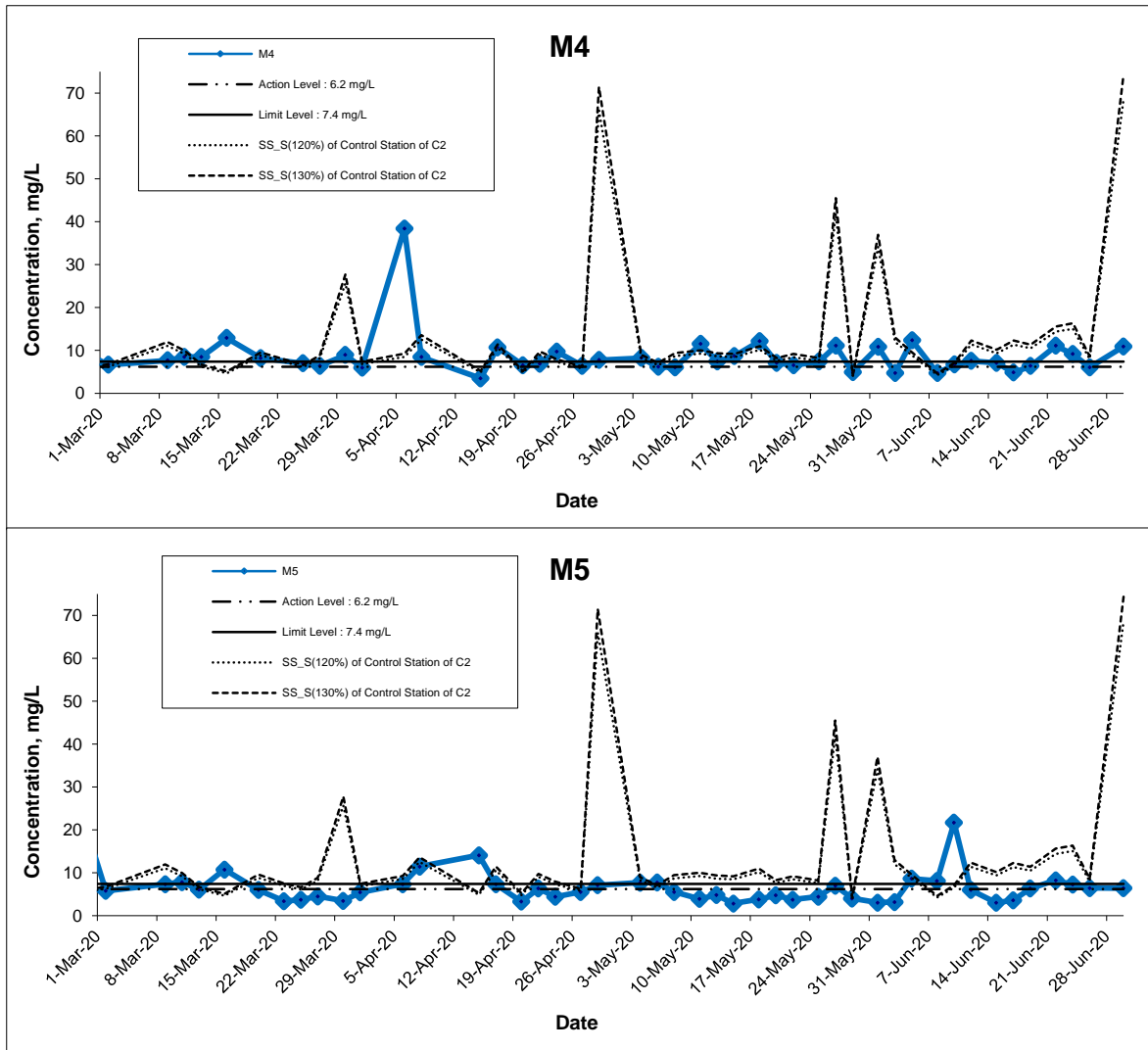

Title Agreement No. CE 59/2015(EP) Environmental Team for Tseung Kwan O - Lam Tin Tunnel Design and Construction Graphical Presentation of Water Quality Monitoring Results	Scale	N.T.S	Project No.	MA16034
	Date	Jun 20	Appendix	I



Suspended Solids (Surface) at Mid-Flood Tide

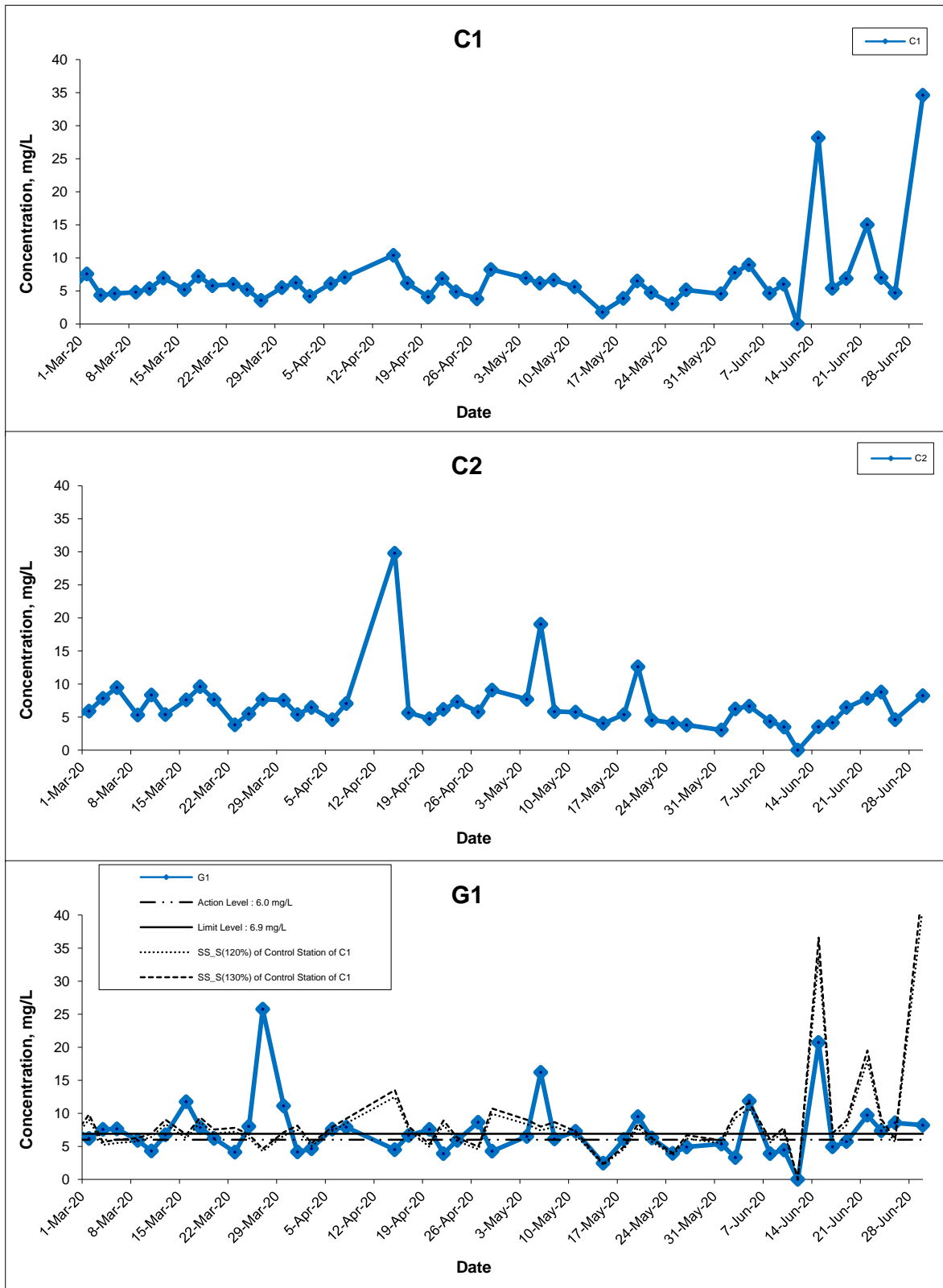

Title Agreement No. CE 59/2015(EP) Environmental Team for Tseung Kwan O - Lam Tin Tunnel Design and Construction Graphical Presentation of Water Quality Monitoring Results	Scale N.T.S	Project No. MA16034	
	Date Jun 20	Appendix I	

Suspended Solids (Surface) at Mid-Flood Tide

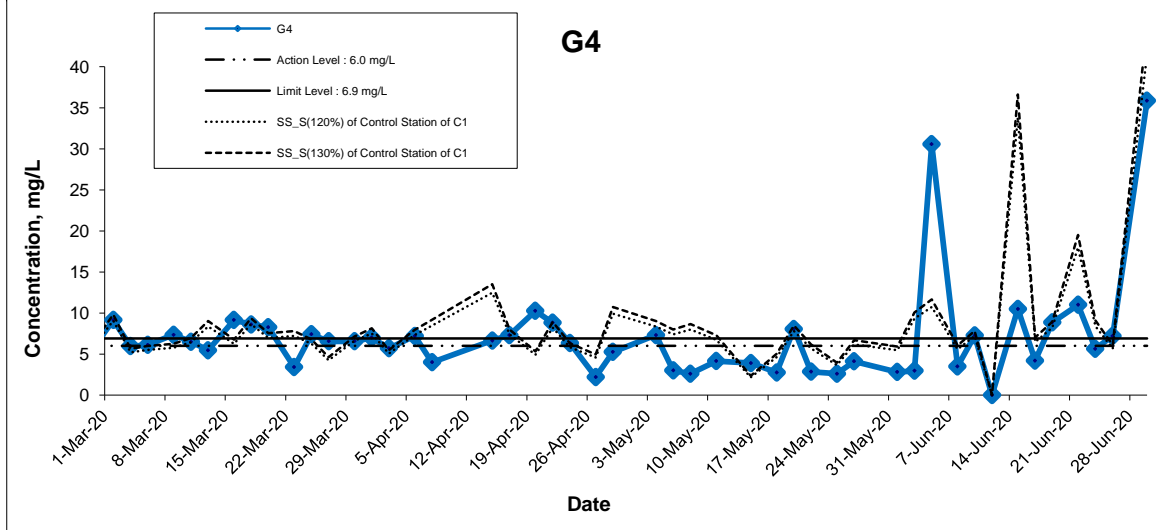
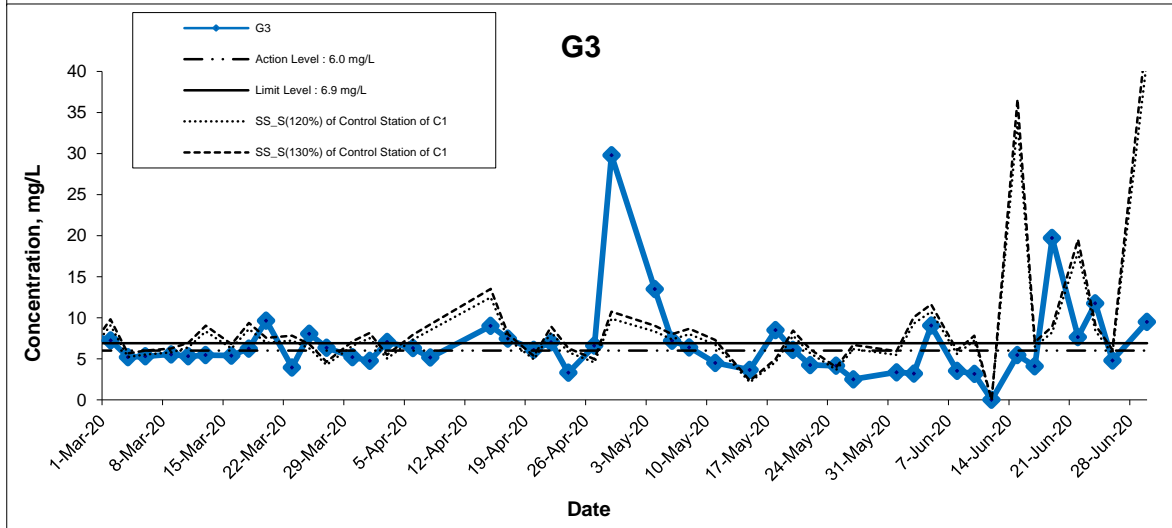
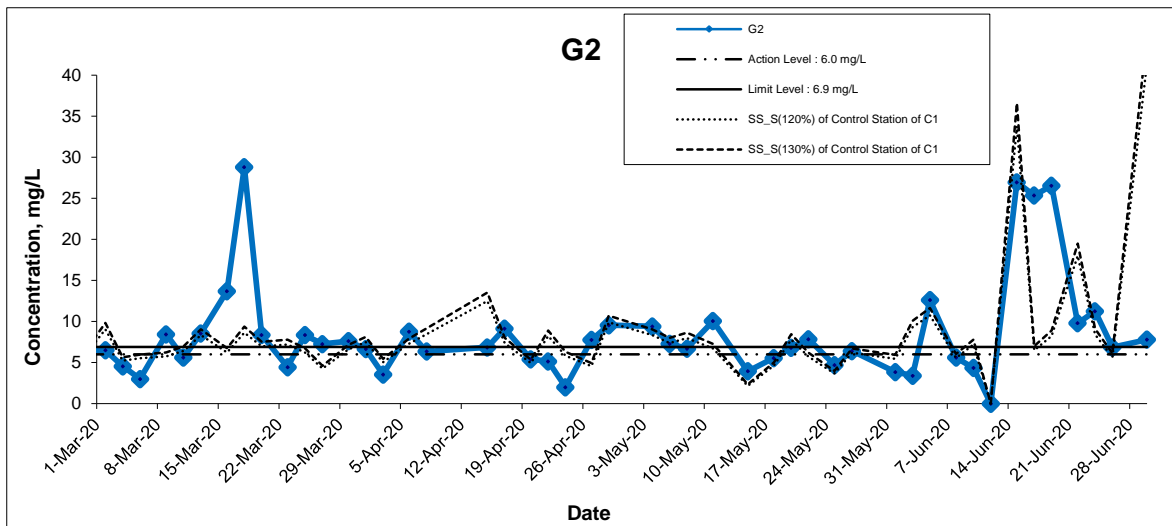

Title Agreement No. CE 59/2015(EP) Environmental Team for Tseung Kwan O - Lam Tin Tunnel Design and Construction Graphical Presentation of Water Quality Monitoring Results	Scale N.T.S	Project No. MA16034	
	Date Jun 20	Appendix I	

Suspended Solids (Surface) at Mid-Flood Tide

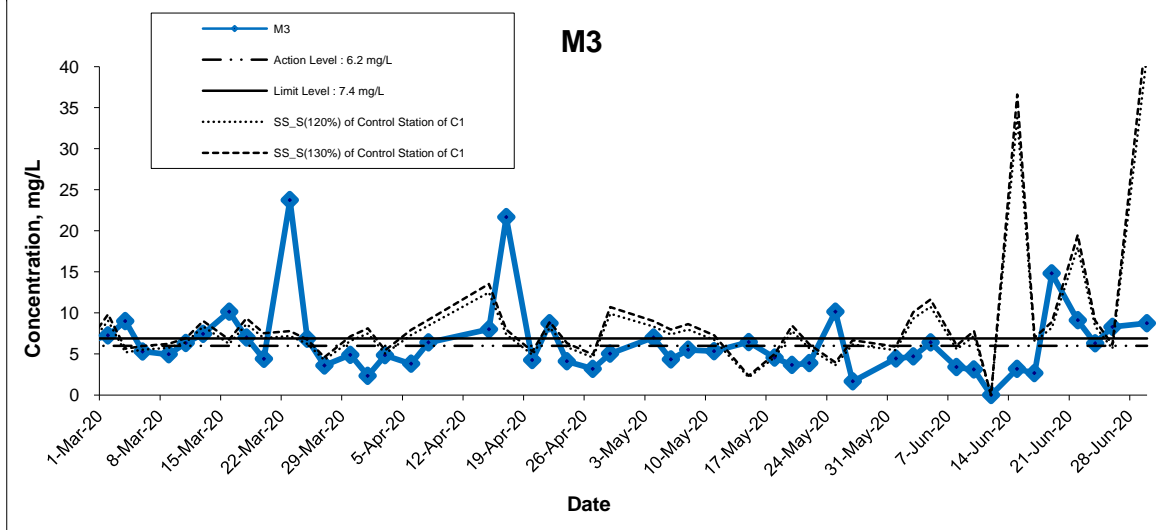
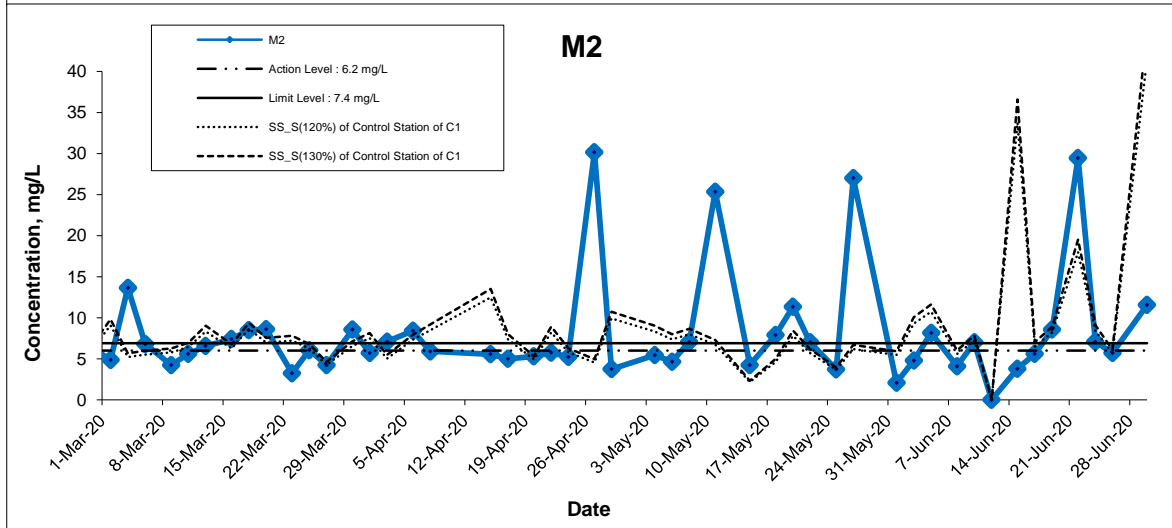
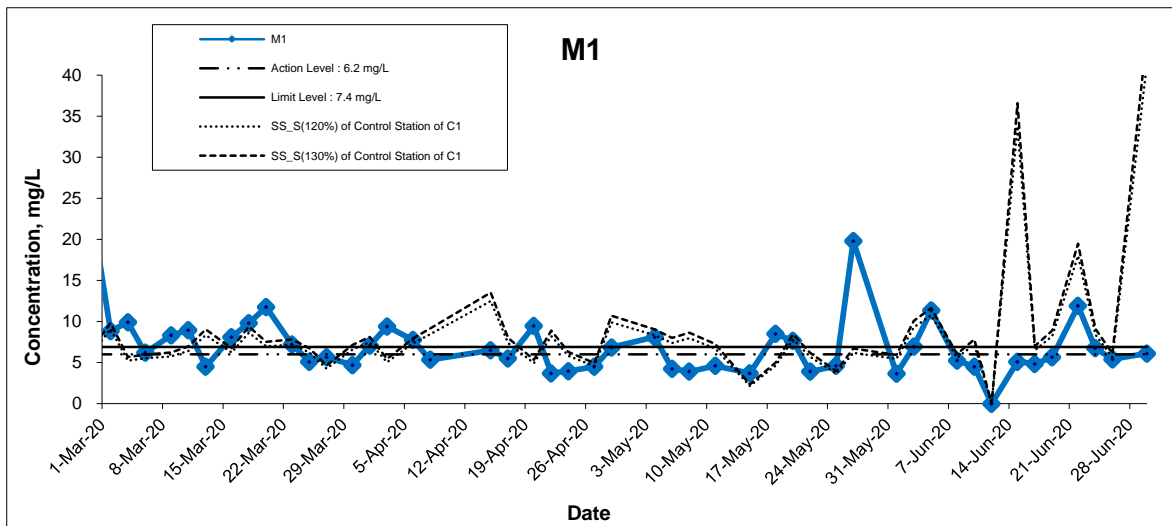

Title	Agreement No. CE 59/2015(EP) Environmental Team for Tseung Kwan O - Lam Tin Tunnel Design and Construction		Scale	N.T.S	Project No.	MA16034
	Graphical Presentation of Water Quality Monitoring Results		Date	Jun 20	Appendix	I



Suspended Solids (Surface) at Mid-Flood Tide

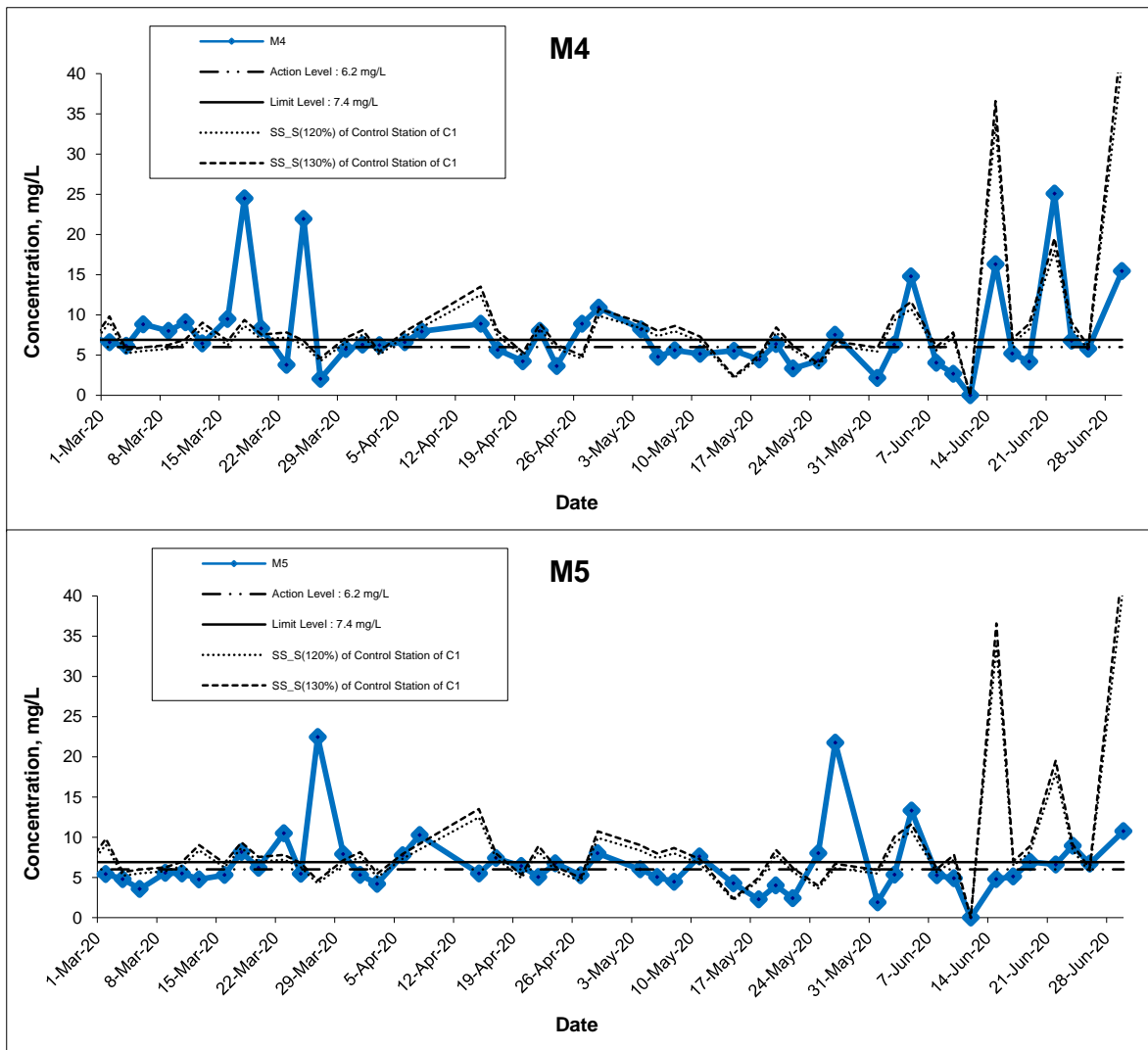

Title Agreement No. CE 59/2015(EP) Environmental Team for Tseung Kwan O - Lam Tin Tunnel Design and Construction Graphical Presentation of Water Quality Monitoring Results	Scale	N.T.S	Project No. MA16034	CINOTECH
	Date	Jun 20	Appendix I	

Suspended Solids (Bottom) at Mid-Ebb Tide

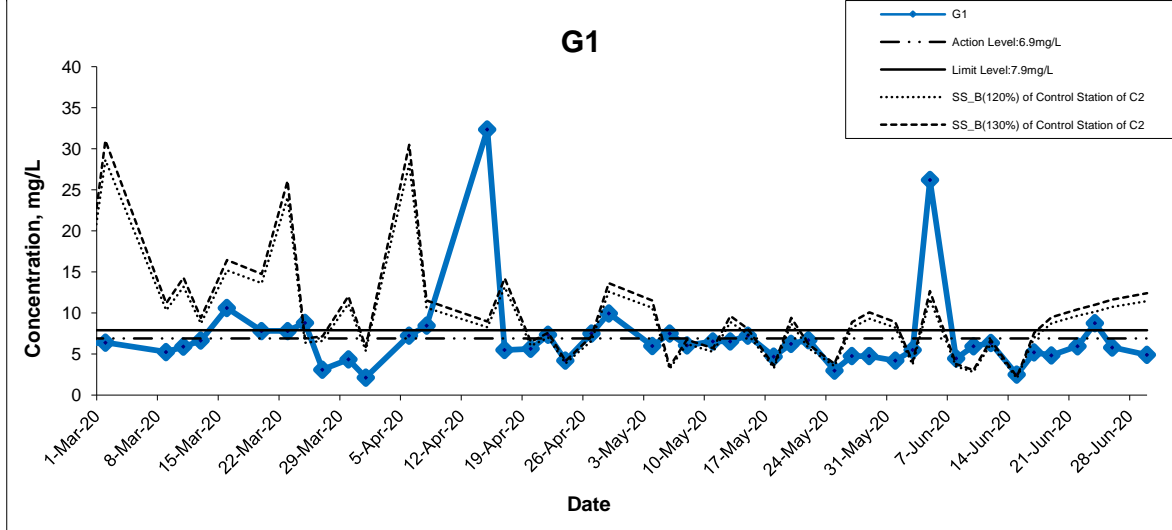
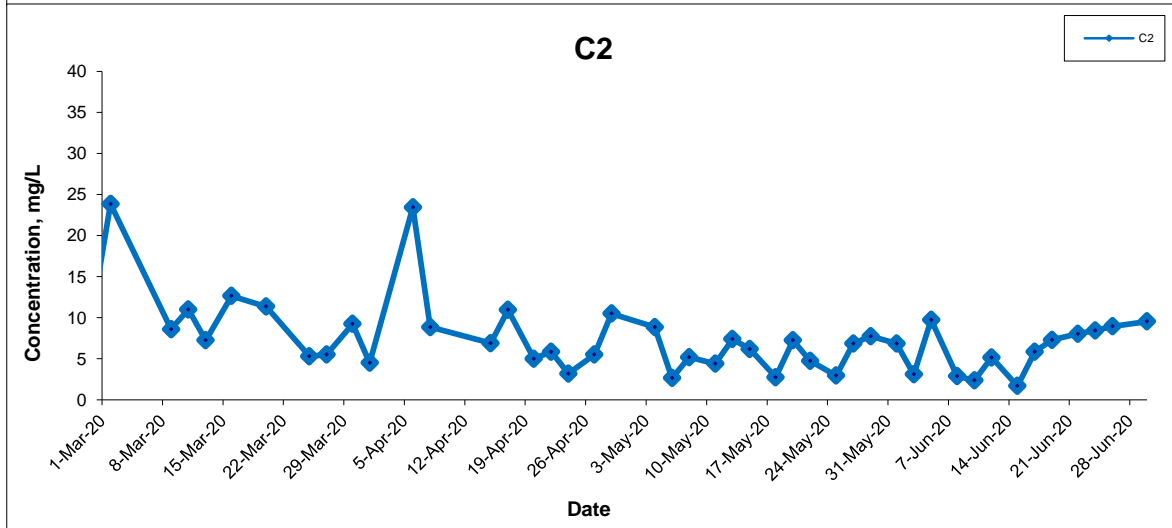
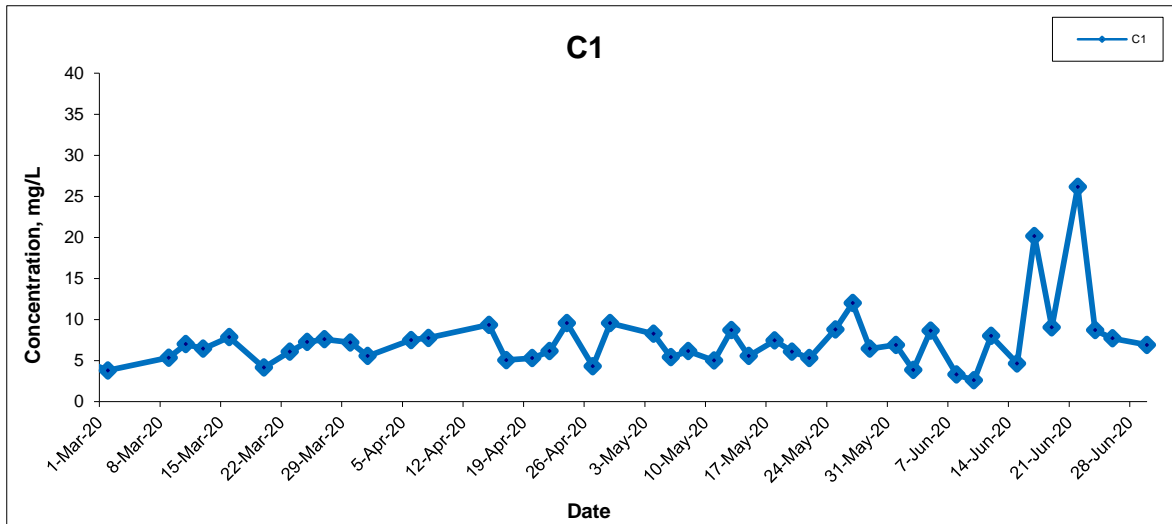

Title	Agreement No. CE 59/2015(EP) Environmental Team for Tseung Kwan O - Lam Tin Tunnel Design and Construction	Scale	N.T.S	Project No.	MA16034	CINOTECH
	Graphical Presentation of Water Quality Monitoring Results	Date	Jun 20	Appendix	I	

Suspended Solids (Bottom) at Mid-Ebb Tide

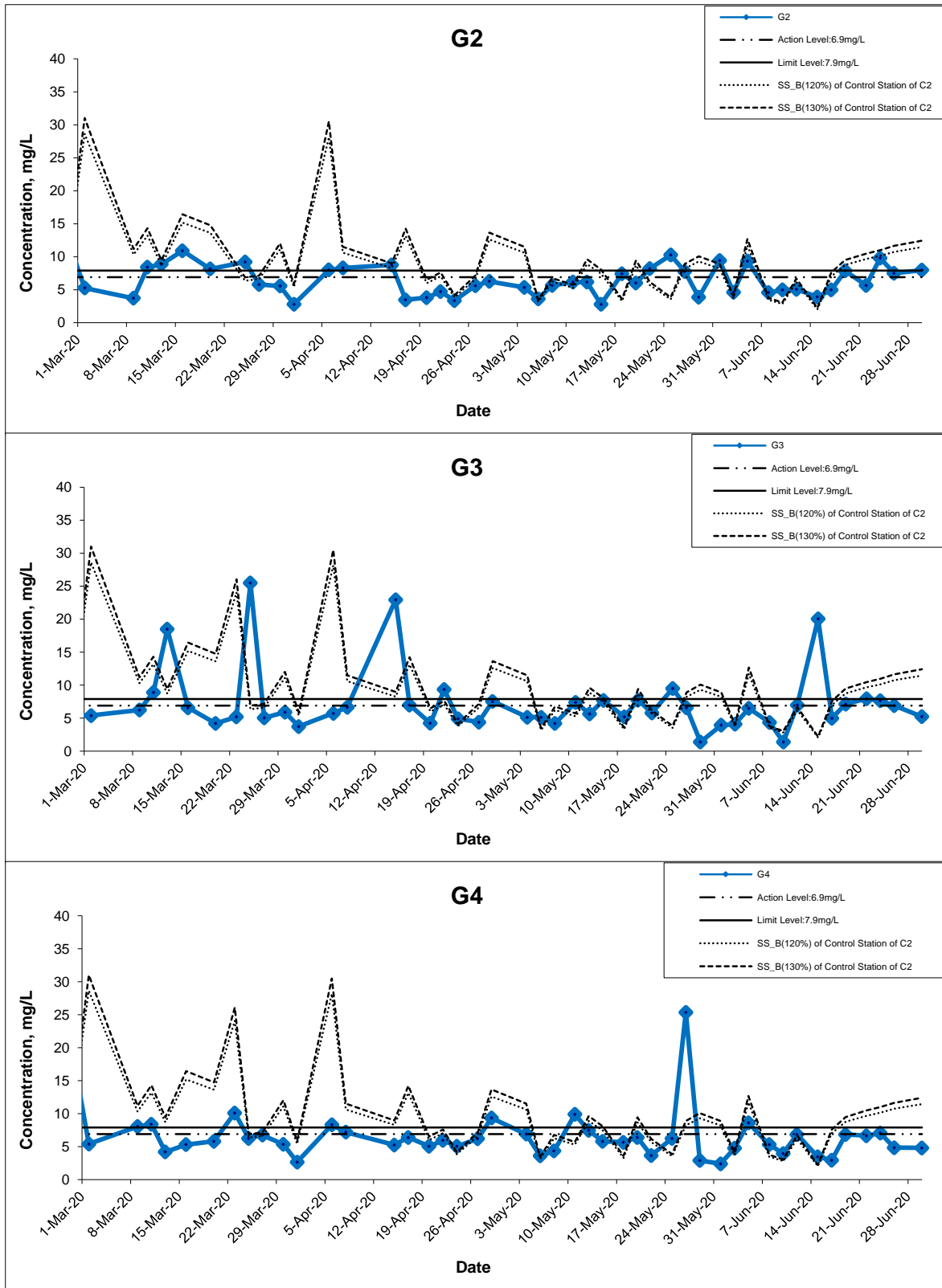

Title Agreement No. CE 59/2015(EP) Environmental Team for Tseung Kwan O - Lam Tin Tunnel Design and Construction
Graphical Presentation of Water Quality Monitoring Results

Scale N.T.S
Date Jun 20

Project No. MA16034
Appendix I



Suspended Solids (Bottom) at Mid-Ebb Tide

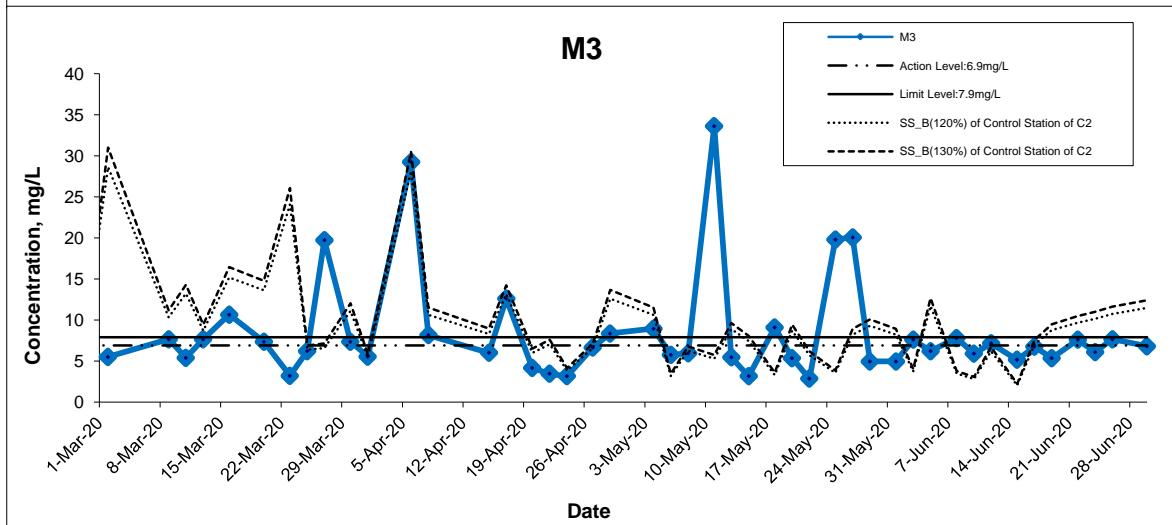
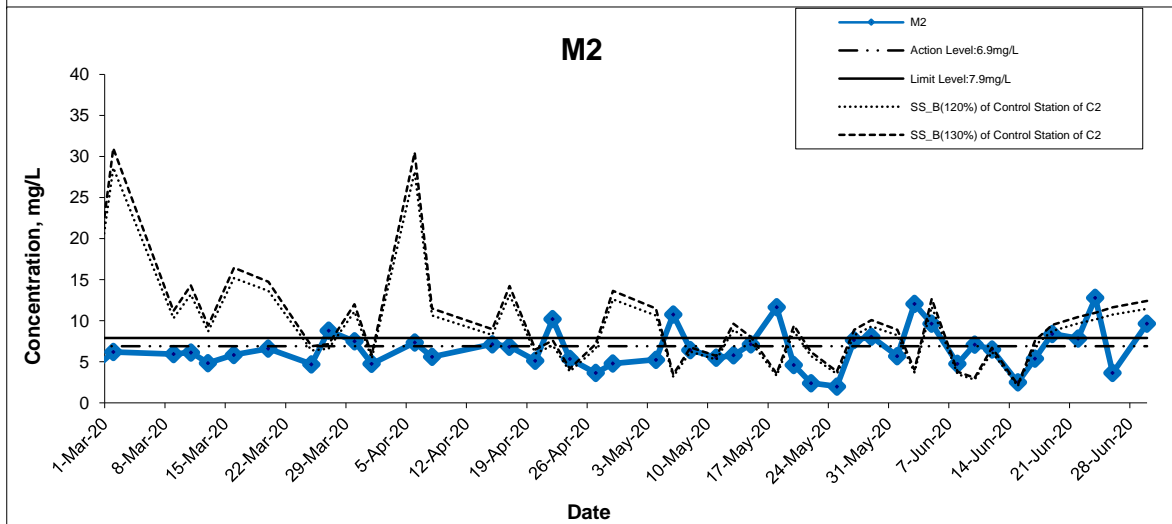
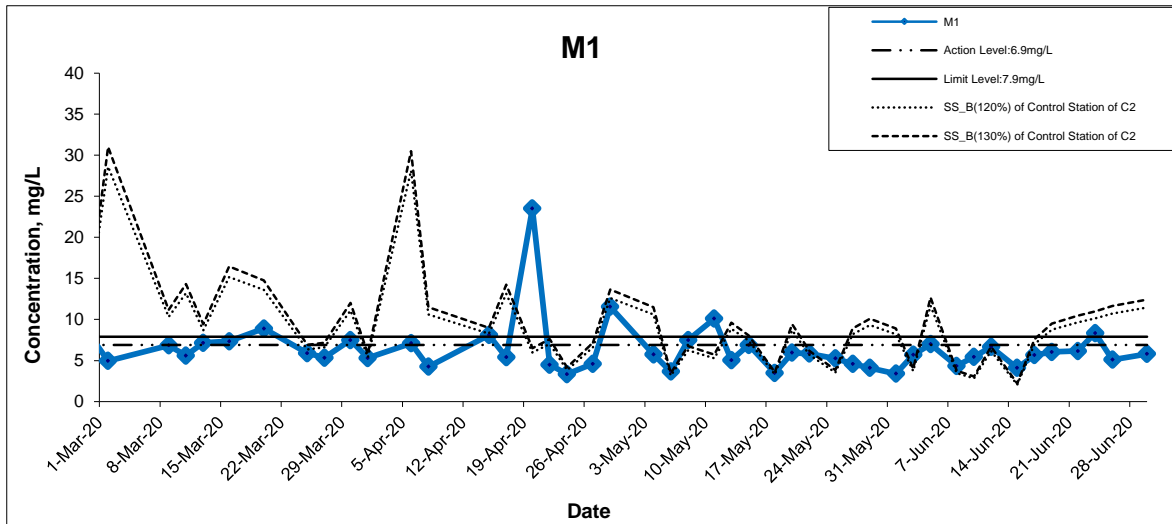

Title Agreement No. CE 59/2015(EP) Environmental Team for Tseung Kwan O - Lam Tin Tunnel Design and Construction Graphical Presentation of Water Quality Monitoring Results	Scale N.T.S	Project No. MA16034	
	Date Jun 20	Appendix I	

Suspended Solids (Bottom) at Mid-Ebb Tide

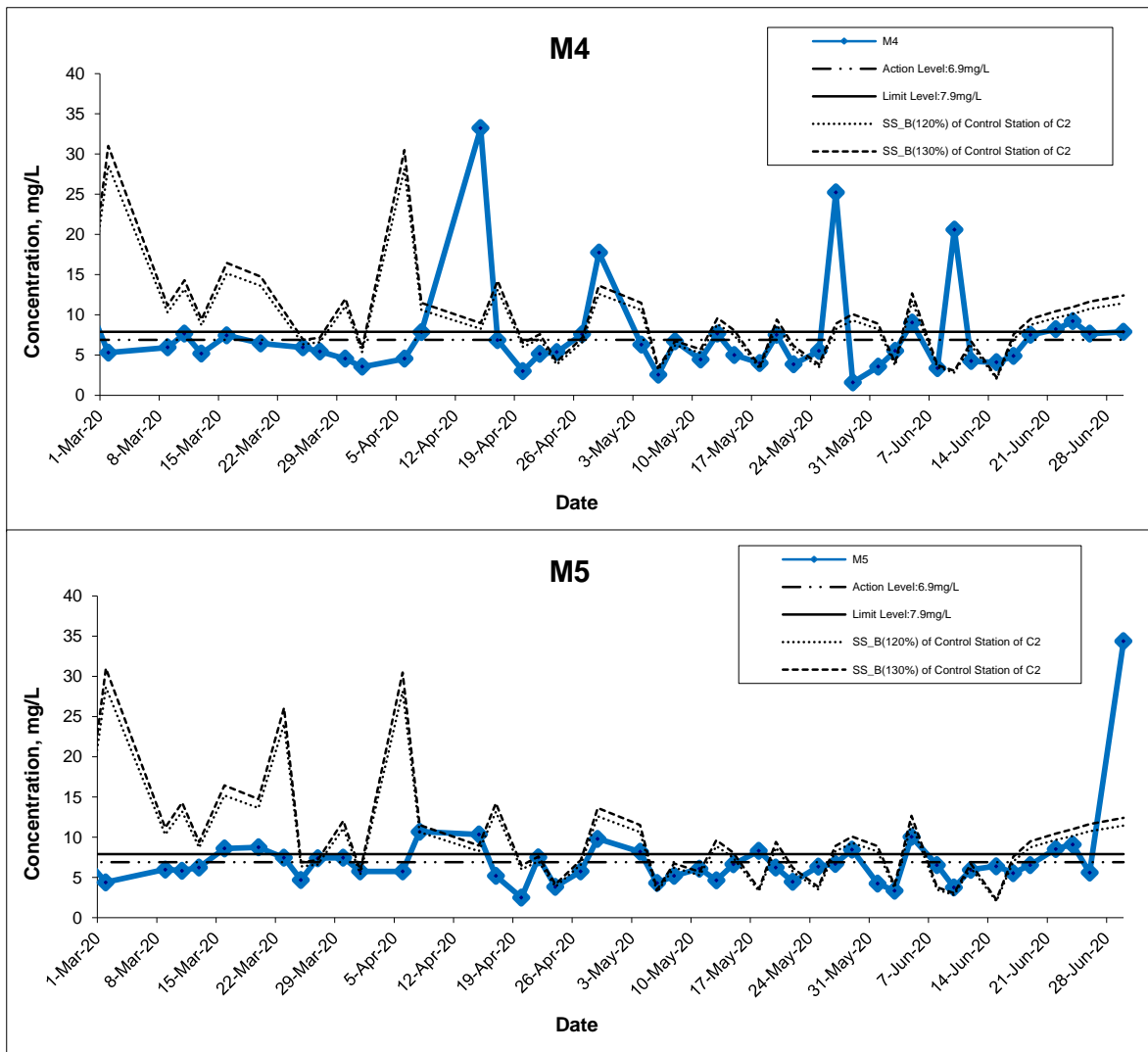

Title Agreement No. CE 59/2015(EP) Environmental Team for Tseung Kwan O - Lam Tin Tunnel Design and Construction Graphical Presentation of Water Quality Monitoring Results	Scale	N.T.S	Project No. MA16034	CINOTECH
	Date	Jun 20	Appendix I	

Suspended Solids (Bottom) at Mid-Flood Tide

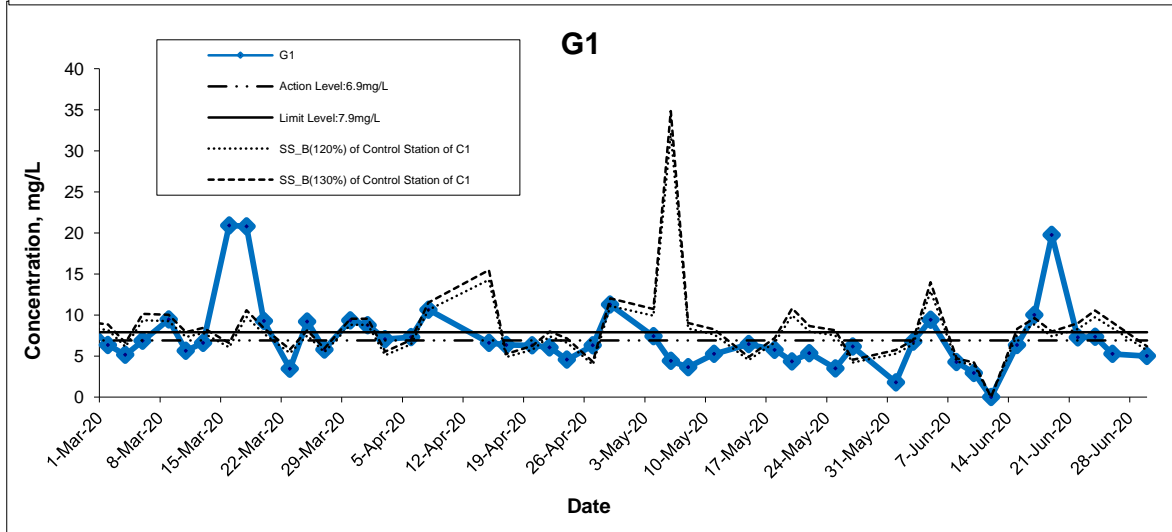
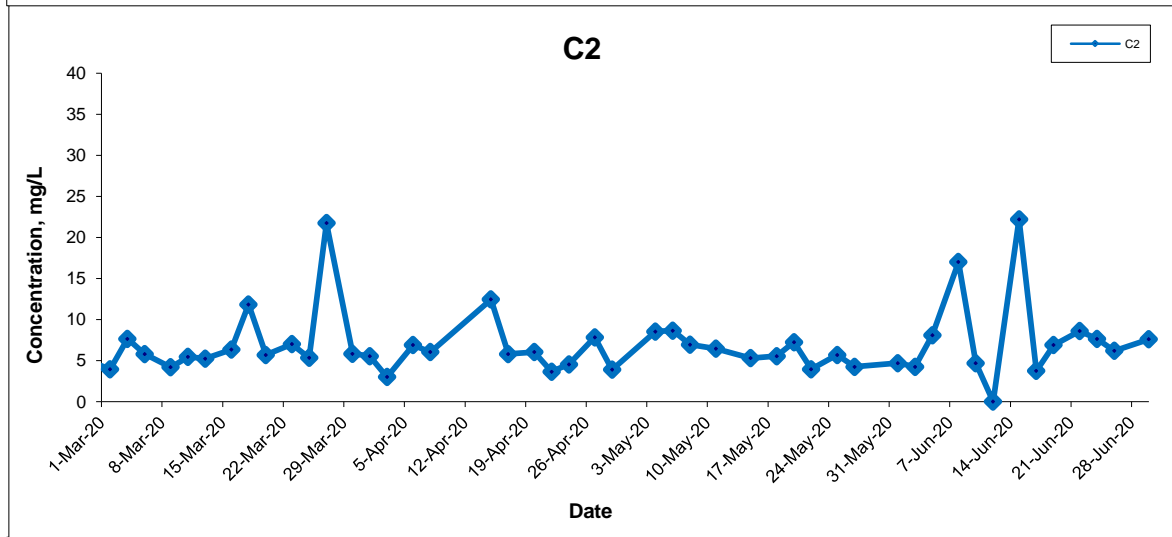
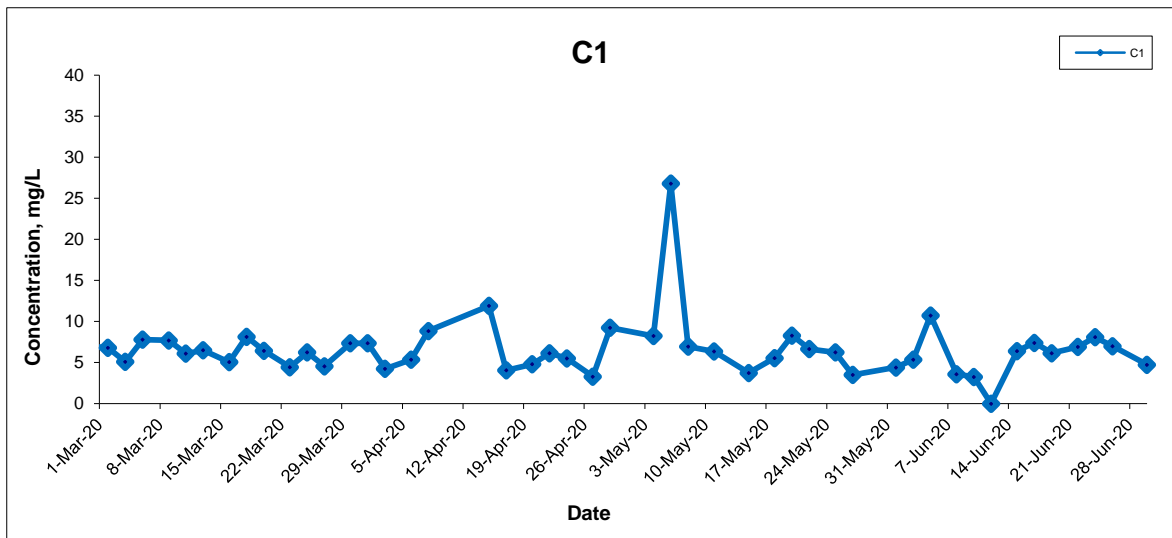

Title Agreement No. CE 59/2015(EP) Environmental Team for Tseung Kwan O - Lam Tin Tunnel Design and Construction Graphical Presentation of Water Quality Monitoring Results	Scale	N.T.S	Project No. MA16034	CINOTECH
	Date	Jun 20	Appendix I	

Suspended Solids (Bottom) at Mid-Flood Tide

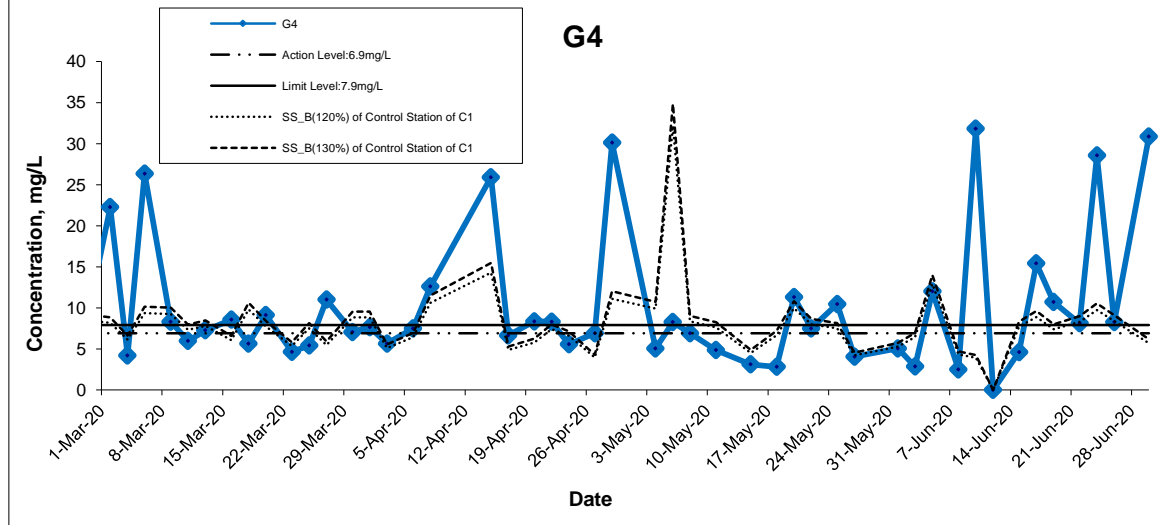
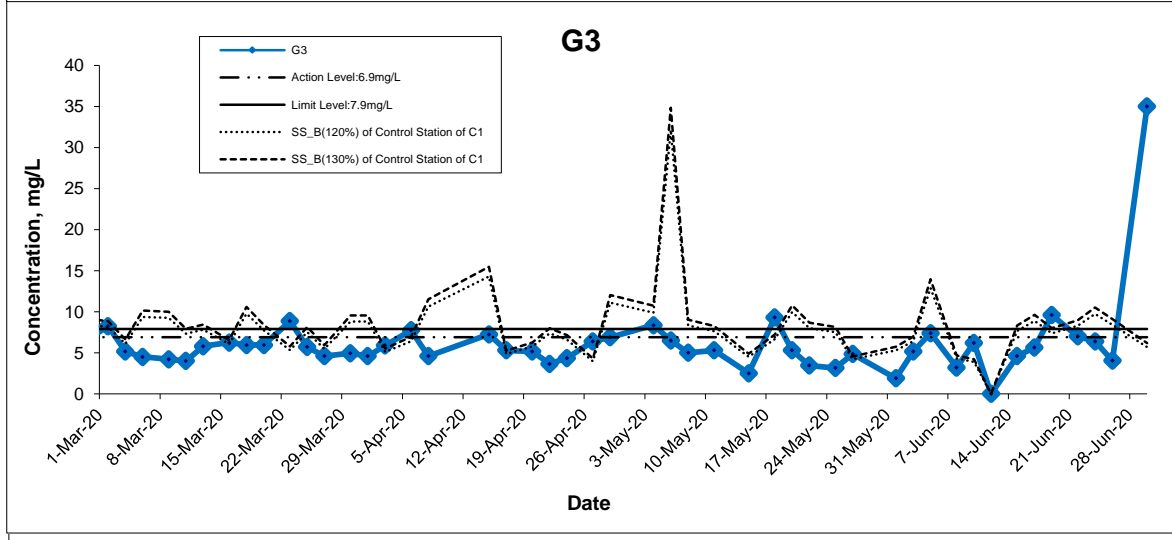
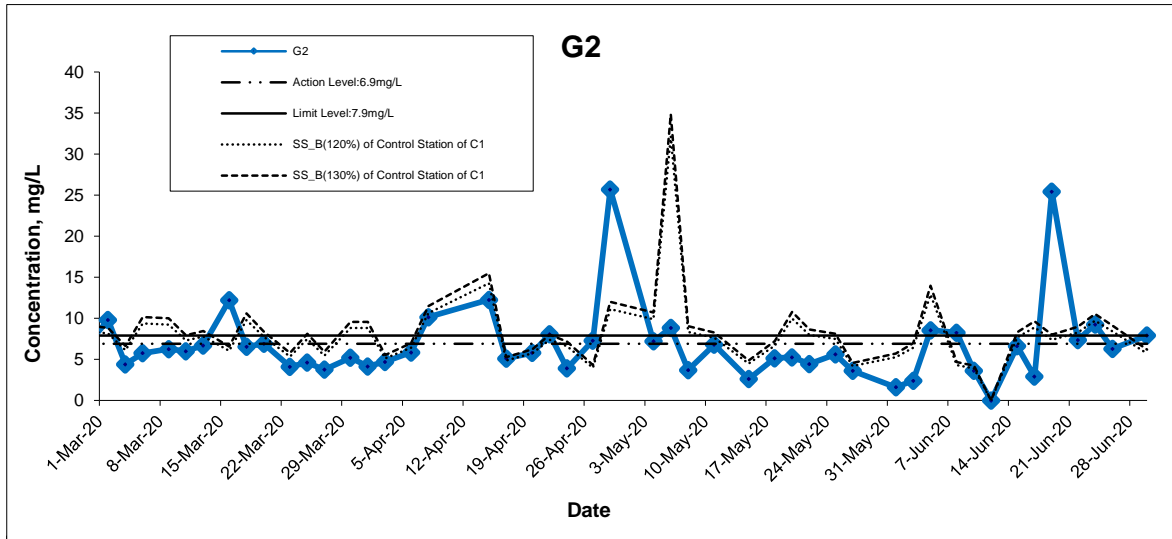

Title Agreement No. CE 59/2015(EP) Environmental Team for Tseung Kwan O - Lam Tin Tunnel Design and Construction Graphical Presentation of Water Quality Monitoring Results	Scale N.T.S	Project No. MA16034	
	Date Jun 20	Appendix I	

Suspended Solids (Bottom) at Mid-Flood Tide

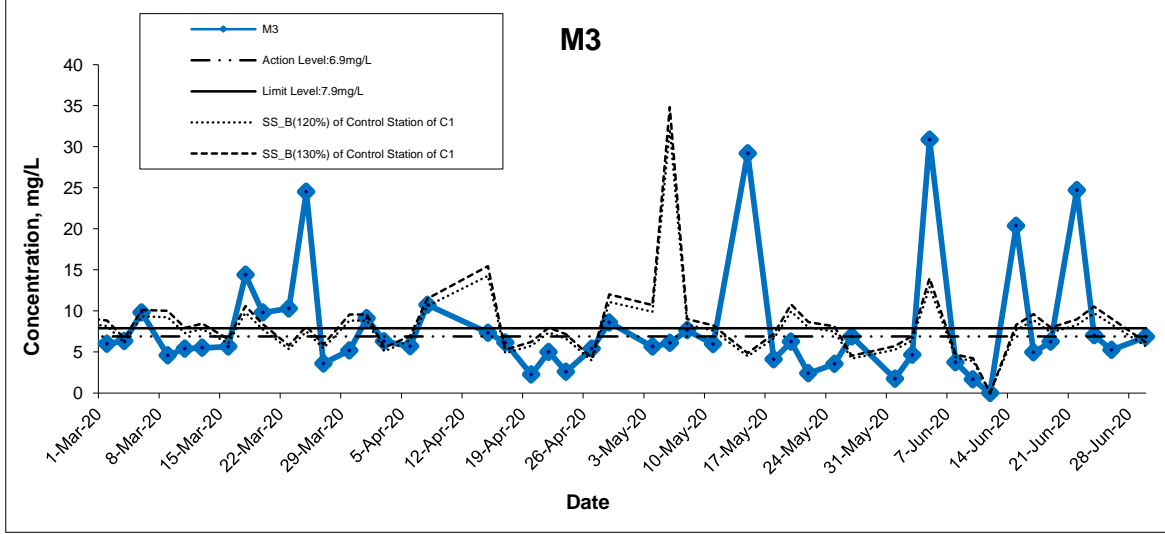
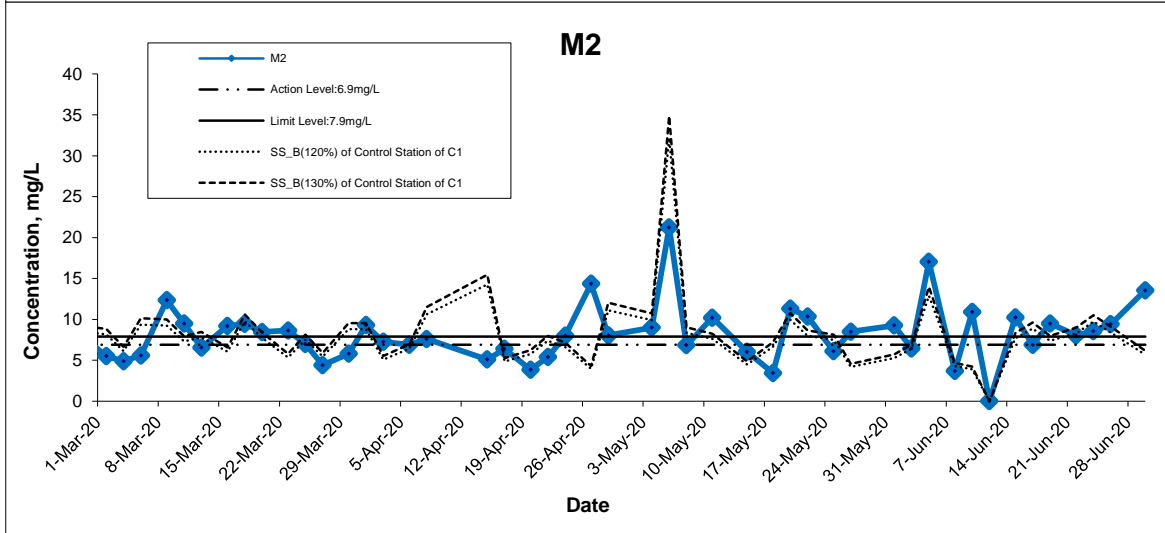
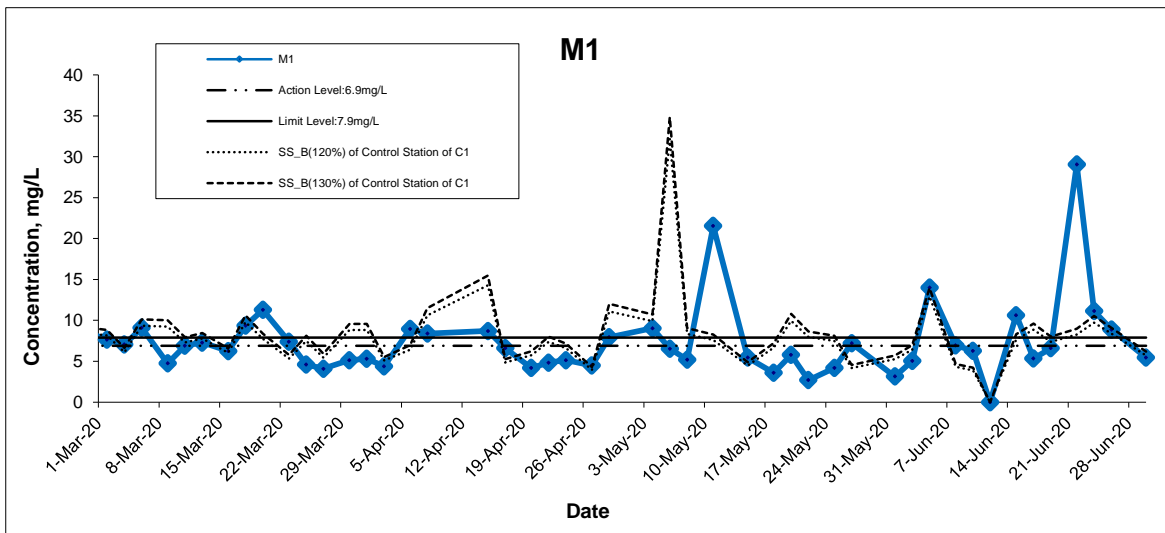

Title Agreement No. CE 59/2015(EP) Environmental Team for Tseung Kwan O - Lam Tin Tunnel Design and Construction Graphical Presentation of Water Quality Monitoring Results	Scale N.T.S	Project No. MA16034	
	Date Jun 20	Appendix I	

Suspended Solids (Bottom) at Mid-Flood Tide

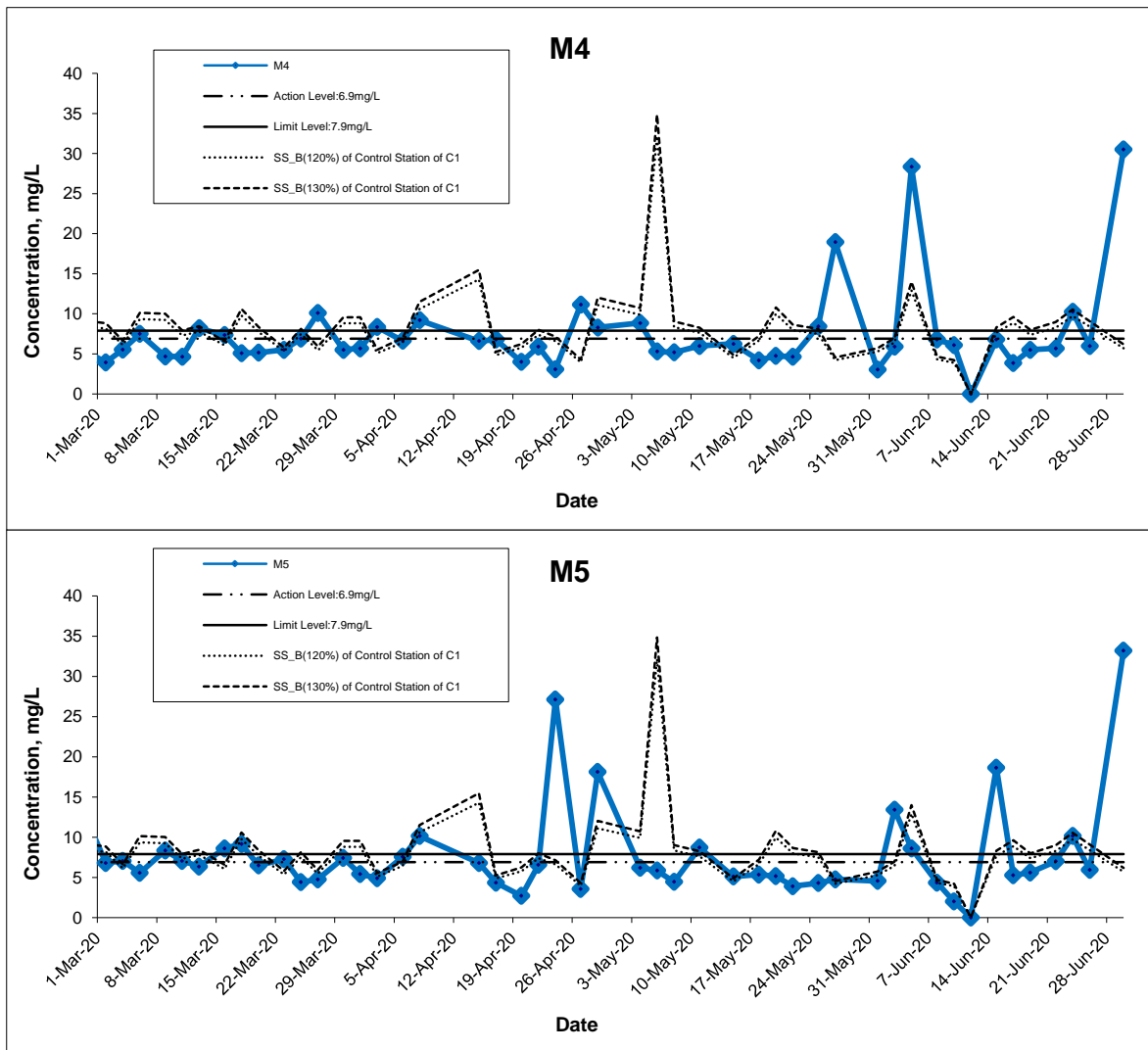

Title Agreement No. CE 59/2015(EP) Environmental Team for Tseung Kwan O - Lam Tin Tunnel Design and Construction Graphical Presentation of Water Quality Monitoring Results	Scale	N.T.S	Project No. MA16034	CINOTECH
	Date	Jun 20	Appendix I	

Suspended Solids (Intake Level of WSD Salt Water Intake) at Mid-Ebb Tide

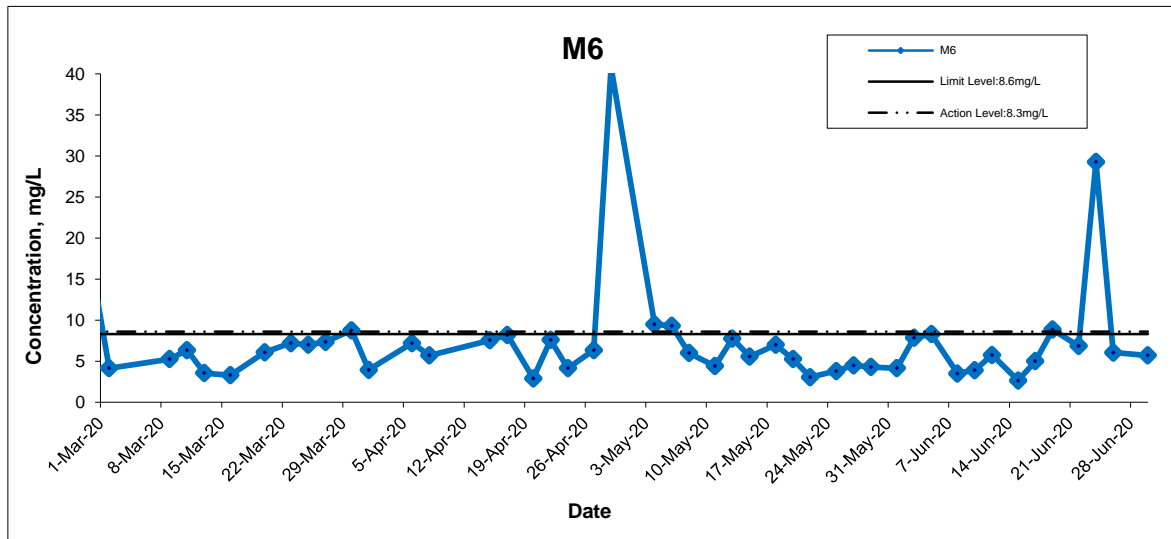

Title Agreement No. CE 59/2015(EP) Environmental Team for Tseung Kwan O - Lam Tin Tunnel Design and Construction Graphical Presentation of Water Quality Monitoring Results	Scale N.T.S	Project No. MA16034	
	Date Jun 20	Appendix I	

Suspended Solids (Intake Level of WSD Salt Water Intake) at Mid-Flood Tide

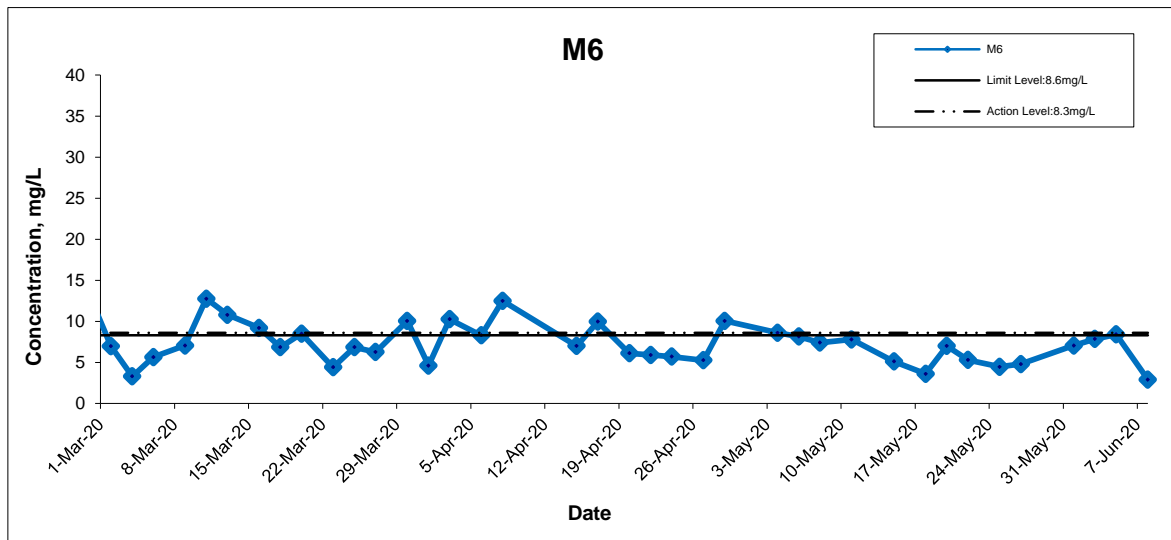

Title	Agreement No. CE 59/2015(EP) Environmental Team for Tseung Kwan O - Lam Tin Tunnel Design and Construction	Scale	N.T.S	Project No.	MA16034	CINOTECH
	Graphical Presentation of Water Quality Monitoring Results	Date	Jun 20	Appendix	I	

**APPENDIX K
SUMMARY OF EXCEEDANCE**

Agreement No. CE 59/2015 (EP)
Environmental Team for Tseung Kwan O - Lam Tin Tunnel –
Design and Construction

Appendix K – Summary of Exceedance

Reporting Period: June 2020

(A) Exceedance Report for Air Quality
(NIL in the reporting month)

(B) Exceedance Report for Construction Noise

Action Level for Construction Noise

Three Action Level exceedances (3) were recorded due to the documented complaints received in this reporting month.

Limit Level for Construction Noise

No exceedance for daytime and evening-time construction noise monitoring was recorded in the reporting month.

No limit level exceedances for nighttime construction noise monitoring was recorded in the reporting month.

Exceedance recorded during daytime
(NIL in the reporting month)

Exceedance recorded during night-time
(NIL in the reporting month)

(C) Exceedance Report for Water Quality

Fifty (50) Action Level and one hundred and forty-two (142) Limit Level exceedances in Monitoring Stations (M) of marine water quality monitoring. Refer to the attached notifications and investigation report for details.

Since October 2019, groundwater monitoring had been suspended.

(D) Exceedance Report for Ecology
(NIL in the reporting month)

(E) Exceedance Report for Cultural Heritage
(NIL in the reporting month)

(F) Exceedance Report for Landfill Gas
(NIL in the reporting month)

Contract No. CE 59/2015 (EP)

**Environmental Team for Tseung Kwan O – Lam Tin Tunnel
Design and Construction**

- Investigation Report of Environmental Quality Limit Exceedances (June 2020)

Part A Details of Investigation

For the June 2020, exceedances for suspended solids and turbidity have been recorded continuously at various monitoring stations. Compare to the last month, more SS exceedance is recorded. It is suspected that the high rainfall in June lead to relatively high SS level by washing down sediments into the sea. In addition, algal bloom had been observed at the open waters around Tseung Kwan O South (Photo 1 - 2) and observed in the whole Victoria Harbour (Photo 3). During water quality monitoring, the water outside the site boundary seemed to be clear and clean (Photo 4 - 6).

During site inspections, the contractor had clear drainage regularly as a precaution measure (Photo 7 - 8). In addition, silt curtains had been employed around the barge to prevent accidental muddy water spillage (Photo 9). No foam or oil stain was observed during site inspections and marine water monitoring sessions.







No direct evidence that the recent exceedances were due to the ongoing reclamation activities of the Project. Therefore, no additional marine water quality monitoring is required.

Contract No. CE 59/2015 (EP)

Environmental Team for Tseung Kwan O – Lam Tin Tunnel
Design and Construction

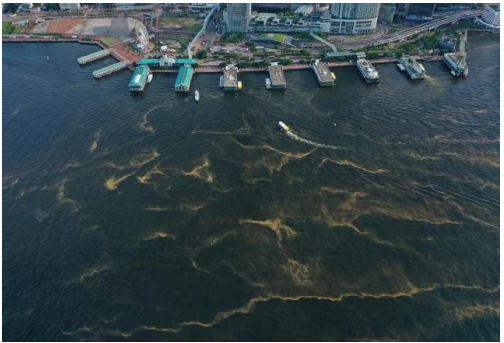
- Investigation Report of Environmental Quality Limit Exceedances (June 2020)

Part B Photo Record

		
Photo 1 (Recorded on 30 th June 2020)	Photo 2 (Recorded on 30 th June 2020)	Photo 3 (Recorded on 30 th June 2020)
		
Photo 4 (Recorded on 10 th June 2020)	Photo 5 (Recorded on 12 th June 2020)	Photo 6 (Recorded on 17 th June 2020)

Contract No. CE 59/2015 (EP)

**Environmental Team for Tseung Kwan O – Lam Tin Tunnel
Design and Construction**

- Investigation Report of Environmental Quality Limit Exceedances (June 2020)



Photo 7 (Recorded on 4th June 2020)



Photo 8 (Recorded on 21th June 2020)

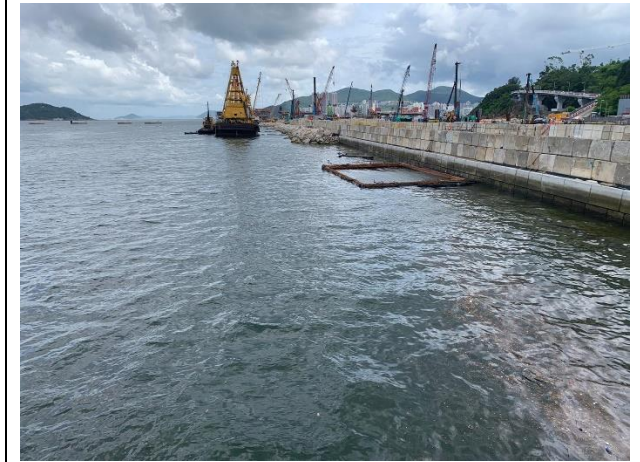

Photo 9 (Recorded on 18th June 2020)

Part C – Recommendations

Since we officially entered the rainy season, all Contractors shall be special attention to the drainage system. All contractors are reminded to:

- Clear the drainage regularly
- Repair any pipes/ pumps that are malfunctioned
- Make sure the embankment of work areas are complete and capable of preventing surface runoff flow into nearby waterbody directly
- Remove sediments from drainage after heavy rainstorms

Reviewed by: (Environmental Team Leader:(Dr. HF Chan)

Date: 8th July 2020

Date of Water Quality Monitoring: 01 June 2020

Part A – Exceedance Summary Tables

Table I: Parameter(s) – ~~Dissolved Oxygen (DO)~~ / ~~Turbidity (TURB)~~ / Suspended Solids (SS)

Tide	Control Station(s)	Depth	Measured Value at Control Station (mg/L)	Station(s)	Time (hrs)	Baseline Action Level (mg/L)	Baseline Limit Level (mg/L)	120% of Control Station Action Level (mg/L)	130% of Control Station Limit Level (mg/L)	Measured Value (mg/L)
Mid-Ebb	C2	surface	28.5	M4	9:23	6.2	7.4	34.1	37.0	<u>10.8</u>
Mid-Flood	C1	surface	4.6	M4	9:23	6.2	7.4	5.5	5.9	<u>10.8</u>
Mid-Flood	C1	bottom	4.4	M2	13:31	6.9	7.9	5.3	5.7	<u>9.3</u>

Note: ***Bold Italic*** means Action Level exceedance
Bold Italic with underline means Limit Level exceedance

Date of Water Quality Monitoring: 01 June 2020

Part A – Exceedance Summary Tables

Table II: Parameter(s) – ~~Dissolved Oxygen (DO)~~ / Turbidity (TURB) / ~~Suspended Solids (SS)~~

Depth	Baseline Action Level (NTU)	Baseline Limit Level (NTU)	Tide	Control Station(s)	Measured Value at Control Station (NTU)	Station(s)	Time (hrs)	120% of Control Station Action Level (NTU)	130% of Control Station Limit Level (NTU)	Measured Value (NTU)
Bottom	19.3	22.2	Mid-flood	C1	2.3	M5	14:25	2.7	3.0	<i><u>3.3</u></i>
Intake	N/A	N/A	Mid-flood	C1	2.3	M6	14:19	2.7	3.0	<i><u>8.0</u></i>

Note: ***Bold Italic*** means Action Level exceedance
Bold Italic with underline means Limit Level exceedance

Date of Water Quality Monitoring: 03 June 2020

Part A – Exceedance Summary Tables

Table I: Parameter(s) – Dissolved Oxygen (DO)/ Turbidity (TURB)/ Suspended Solids (SS)

Tide	Control Station(s)	Depth	Measured Value at Control Station (mg/L)	Station(s)	Time (hrs)	Baseline Action Level (mg/L)	Baseline Limit Level (mg/L)	120% of Control Station Action Level (mg/L)	130% of Control Station Limit Level (mg/L)	Measured Value (mg/L)
Mid-Ebb	C2	surface	10.0	M2	11:00	6.2	7.4	12.0	13.0	<i>6.4</i>
Mid-Ebb	C2	surface	10.0	M3	11:21	6.2	7.4	12.0	13.0	<i><u>13.8</u></i>
Mid-Ebb	C2	bottom	3.1	M1	11:08	6.9	7.9	3.7	4.0	<i><u>5.7</u></i>
Mid-Ebb	C2	bottom	3.1	M2	11:00	6.9	7.9	3.7	4.0	<i><u>12.1</u></i>
Mid-Ebb	C2	bottom	3.1	M3	11:21	6.9	7.9	3.7	4.0	<i><u>7.6</u></i>
Mid-Ebb	C2	bottom	3.1	M4	10:55	6.9	7.9	3.7	4.0	<i><u>5.5</u></i>
Mid-Flood	C1	surface	7.8	M1	17:06	6.2	7.4	9.3	10.1	<i>7.0</i>
Mid-Flood	C1	bottom	5.4	M2	16:58	6.9	7.9	6.4	7.0	<i>6.5</i>
Mid-Flood	C1	bottom	5.4	M5	17:31	6.9	7.9	6.4	7.0	<i><u>13.4</u></i>

Note: ***Bold Italic*** means Action Level exceedance
Bold Italic with underline means Limit Level exceedance

Date of Water Quality Monitoring: 03 June 2020

Part A – Exceedance Summary Tables

Table II: Parameter(s) – ~~Dissolved Oxygen (DO)~~ / Turbidity (TURB) / ~~Suspended Solids (SS)~~

Depth	Baseline Action Level (NTU)	Baseline Limit Level (NTU)	Tide	Control Station(s)	Measured Value at Control Station (NTU)	Station(s)	Time (hrs)	120% of Control Station Action Level (NTU)	130% of Control Station Limit Level (NTU)	Measured Value (NTU)
Bottom	19.3	22.2	Mid-flood	C1	1.8	M1	17:06	2.2	2.3	<i>2.3</i>
Intake	N/A	N/A	Mid-flood	C1	1.8	M6	17:26	2.2	2.3	<i><u>8.0</u></i>

Note: ***Bold Italic*** means Action Level exceedance
Bold Italic with underline means Limit Level exceedance

Date of Water Quality Monitoring: 05 June 2020

Part A – Exceedance Summary Tables

Table I: Parameter(s) – Dissolved Oxygen (DO)/ Turbidity (TURB)/ Suspended Solids (SS)

Tide	Control Station(s)	Depth	Measured Value at Control Station (mg/L)	Station(s)	Time (hrs)	Baseline Action Level (mg/L)	Baseline Limit Level (mg/L)	120% of Control Station Action Level (mg/L)	130% of Control Station Limit Level (mg/L)	Measured Value (mg/L)
Mid-Ebb	C2	surface	7.4	M1	12:08	6.2	7.4	8.8	9.6	<u>9.8</u>
Mid-Ebb	C2	surface	7.4	M2	11:57	6.2	7.4	8.8	9.6	<u>6.7</u>
Mid-Ebb	C2	surface	7.4	M3	12:23	6.2	7.4	8.8	9.6	<u>7.3</u>
Mid-Ebb	C2	surface	7.4	M4	11:48	6.2	7.4	8.8	9.6	<u>12.4</u>
Mid-Ebb	C2	surface	7.4	M5	12:40	6.2	7.4	8.8	9.6	<u>8.7</u>
Mid-Ebb	C2	bottom	9.8	M1	12:08	6.9	7.9	11.7	12.7	<u>7.0</u>
Mid-Ebb	C2	bottom	9.8	M2	11:57	6.9	7.9	11.7	12.7	<u>9.7</u>
Mid-Ebb	C2	bottom	9.8	M4	11:48	6.9	7.9	11.7	12.7	<u>9.1</u>
Mid-Ebb	C2	bottom	9.8	M5	12:40	6.9	7.9	11.7	12.7	<u>10.1</u>
Mid-Flood	C1	surface	9.0	M1	17:47	6.2	7.4	10.7	11.6	<u>11.4</u>
Mid-Flood	C1	surface	9.0	M2	17:29	6.2	7.4	10.7	11.6	<u>8.2</u>
Mid-Flood	C1	surface	9.0	M3	18:08	6.2	7.4	10.7	11.6	<u>6.4</u>
Mid-Flood	C1	surface	9.0	M4	11:48	6.2	7.4	10.7	11.6	<u>12.4</u>
Mid-Flood	C1	surface	9.0	M5	18:30	6.2	7.4	10.7	11.6	<u>13.3</u>
Mid-Flood	C1	bottom	10.8	M1	17:47	6.9	7.9	12.9	14.0	<u>14.0</u>
Mid-Flood	C1	bottom	10.8	M2	17:29	6.9	7.9	12.9	14.0	<u>17.1</u>
Mid-Flood	C1	bottom	10.8	M3	18:08	6.9	7.9	12.9	14.0	<u>30.9</u>
Mid-Flood	C1	bottom	10.8	M4	11:48	6.9	7.9	12.9	14.0	<u>9.1</u>
Mid-Flood	C1	bottom	10.8	M5	18:30	6.9	7.9	12.9	14.0	<u>8.6</u>
Mid-Flood	C1	intake	n.a.	M6	18:23	8.3	8.6	n.a.	n.a.	<u>8.4</u>

Date of Water Quality Monitoring: 05 June 2020

Part A – Exceedance Summary Tables

Table II: Parameter(s) – ~~Dissolved Oxygen (DO)~~ / Turbidity (TURB) / ~~Suspended Solids (SS)~~

Depth	Baseline Action Level (NTU)	Baseline Limit Level (NTU)	Tide	Control Station(s)	Measured Value at Control Station (NTU)	Station(s)	Time (hrs)	120% of Control Station Action Level (NTU)	130% of Control Station Limit Level (NTU)	Measured Value (NTU)
Bottom	19.3	22.2	Mid-flood	C1	3.5	M5	18:30	4.2	4.6	<i><u>5.4</u></i>
Intake	N/A	N/A	Mid-flood	C1	3.5	M6	18:23	4.2	4.6	<i><u>8.0</u></i>

Note: ***Bold Italic*** means Action Level exceedance
Bold Italic with underline means Limit Level exceedance

Date of Water Quality Monitoring: 08 June 2020

Part A – Exceedance Summary Tables

Table I: Parameter(s) – Dissolved Oxygen (DO)/ Turbidity (TURB)/ Suspended Solids (SS)

Tide	Control Station(s)	Depth	Measured Value at Control Station (mg/L)	Station(s)	Time (hrs)	Baseline Action Level (mg/L)	Baseline Limit Level (mg/L)	120% of Control Station Action Level (mg/L)	130% of Control Station Limit Level (mg/L)	Measured Value (mg/L)
Mid-Ebb	C2	surface	3.6	M2	13:52	6.2	7.4	4.3	4.6	<u>5.2</u>
Mid-Ebb	C2	surface	3.6	M4	13:47	6.2	7.4	4.3	4.6	<u>4.7</u>
Mid-Ebb	C2	surface	3.6	M5	14:37	6.2	7.4	4.3	4.6	<u>8.1</u>
Mid-Ebb	C2	bottom	2.9	M1	14:02	6.9	7.9	3.5	3.8	<u>4.4</u>
Mid-Ebb	C2	bottom	2.9	M2	13:52	6.9	7.9	3.5	3.8	<u>4.8</u>
Mid-Ebb	C2	bottom	2.9	M3	14:20	6.9	7.9	3.5	3.8	<u>7.8</u>
Mid-Ebb	C2	bottom	2.9	M5	14:37	6.9	7.9	3.5	3.8	<u>6.6</u>
Mid-Flood	C1	bottom	3.6	M1	8:22	6.9	7.9	4.3	4.7	<u>7.0</u>
Mid-Flood	C1	bottom	3.6	M5	8:53	6.9	7.9	4.3	4.7	<u>4.4</u>

Note: ***Bold Italic*** means Action Level exceedance
Bold Italic with underline means Limit Level exceedance

Date of Water Quality Monitoring: 08 June 2020

Part A – Exceedance Summary Tables

Table II: Parameter(s) – ~~Dissolved Oxygen (DO)~~ / Turbidity (TURB) / ~~Suspended Solids (SS)~~

Depth	Baseline Action Level (NTU)	Baseline Limit Level (NTU)	Tide	Control Station(s)	Measured Value at Control Station (NTU)	Station(s)	Time (hrs)	120% of Control Station Action Level (NTU)	130% of Control Station Limit Level (NTU)	Measured Value (NTU)
Intake	N/A	N/A	Mid-flood	C1	3.5	M6	8:46	4.2	4.6	<u>8.0</u>

Note: ***Bold Italic*** means Action Level exceedance
Bold Italic with underline means Limit Level exceedance

Date of Water Quality Monitoring: 10 June 2020

Part A – Exceedance Summary Tables

Table I: Parameter(s) – Dissolved Oxygen (DO) / Turbidity (TURB) / Suspended Solids (SS)

Tide	Control Station(s)	Depth	Measured Value at Control Station (mg/L)	Station(s)	Time (hrs)	Baseline Action Level (mg/L)	Baseline Limit Level (mg/L)	120% of Control Station Action Level (mg/L)	130% of Control Station Limit Level (mg/L)	Measured Value (mg/L)
Mid-Ebb	C2	surface	5.5	M2	14:46	6.2	7.4	6.5	7.1	6.8
Mid-Ebb	C2	surface	5.5	M4	14:39	6.2	7.4	6.5	7.1	6.7
Mid-Ebb	C2	surface	5.5	M5	16:06	6.2	7.4	6.5	7.1	<u>21.7</u>
Mid-Ebb	C2	bottom	2.4	M1	14:59	6.9	7.9	2.8	3.1	<u>5.5</u>
Mid-Ebb	C2	bottom	2.4	M2	14:46	6.9	7.9	2.8	3.1	<u>7.1</u>
Mid-Ebb	C2	bottom	2.4	M3	15:26	6.9	7.9	2.8	3.1	<u>5.9</u>
Mid-Ebb	C2	bottom	2.4	M4	14:39	6.9	7.9	2.8	3.1	<u>20.6</u>
Mid-Ebb	C2	bottom	2.4	M5	16:06	6.9	7.9	2.8	3.1	<u>3.8</u>
Mid-Flood	C1	surface	6.0	M2	8:31	6.2	7.4	7.2	7.8	7.0
Mid-Flood	C1	surface	6.0	M4	14:39	6.2	7.4	7.2	7.8	6.7
Mid-Flood	C1	bottom	3.3	M1	8:45	6.9	7.9	3.9	4.2	<u>6.3</u>
Mid-Flood	C1	bottom	3.3	M2	8:31	6.9	7.9	3.9	4.2	<u>10.9</u>
Mid-Flood	C1	bottom	3.3	M4	14:39	6.9	7.9	3.9	4.2	<u>20.6</u>

Note: ***Bold Italic*** means Action Level exceedance
Bold Italic with underline means Limit Level exceedance

Date of Water Quality Monitoring: 10 June 2020

Part A – Exceedance Summary Tables

Table II: Parameter(s) – ~~Dissolved Oxygen (DO)~~ / Turbidity (TURB) / ~~Suspended Solids (SS)~~

Depth	Baseline Action Level (NTU)	Baseline Limit Level (NTU)	Tide	Control Station(s)	Measured Value at Control Station (NTU)	Station(s)	Time (hrs)	120% of Control Station Action Level (NTU)	130% of Control Station Limit Level (NTU)	Measured Value (NTU)
Bottom	19.3	22.2	Mid-flood	C1	2.3	M5	9:38	2.8	3.0	<i>3.3</i>
Intake	N/A	N/A	Mid-flood	C1	2.3	M6	9:25	2.8	3.0	<i><u>8.0</u></i>

Note: ***Bold Italic*** means Action Level exceedance
Bold Italic with underline means Limit Level exceedance

Date of Water Quality Monitoring: 12 June 2020

Part A – Exceedance Summary Tables

Table I: Parameter(s) – Dissolved Oxygen (DO) / Turbidity (TURB) / Suspended Solids (SS)

Tide	Control Station(s)	Depth	Measured Value at Control Station (mg/L)	Station(s)	Time (hrs)	Baseline Action Level (mg/L)	Baseline Limit Level (mg/L)	120% of Control Station Action Level (mg/L)	130% of Control Station Limit Level (mg/L)	Measured Value (mg/L)
Mid-Ebb	C2	surface	9.5	M3	17:02	6.2	7.4	11.4	12.4	<i>7.8</i>
Mid-Ebb	C2	surface	9.5	M4	16:11	6.2	7.4	11.4	12.4	<i><u>7.6</u></i>
Mid-Ebb	C2	bottom	5.2	M1	16:31	6.9	7.9	6.2	6.7	<i>6.7</i>
Mid-Ebb	C2	bottom	5.2	M2	16:19	6.9	7.9	6.2	6.7	<i>6.5</i>
Mid-Ebb	C2	bottom	5.2	M3	17:02	6.9	7.9	6.2	6.7	<i><u>7.2</u></i>

Note: ***Bold Italic*** means Action Level exceedance
Bold Italic with underline means Limit Level exceedance

Date of Water Quality Monitoring: 12 June 2020

Part A – Exceedance Summary Tables

Table II: Parameter(s) – ~~Dissolved Oxygen (DO)~~/ Turbidity (TURB) /-Suspended Solids (SS)

Depth	Baseline Action Level (NTU)	Baseline Limit Level (NTU)	Tide	Control Station(s)	Measured Value at Control Station (NTU)	Station(s)	Time (hrs)	120% of Control Station Action Level (NTU)	130% of Control Station Limit Level (NTU)	Measured Value (NTU)
Bottom	19.3	22.2	Mid-Ebb	C2	1.4	M3	17:02	1.7	1.8	<i><u>2.0</u></i>
Bottom	19.3	22.2	Mid-Ebb	C2	1.4	M5	17:28	1.7	1.8	<i><u>3.6</u></i>
Intake	N/A	N/A	Mid-Ebb	C2	1.4	M6	17:18	1.7	1.8	<i><u>3.0</u></i>
Intake	N/A	N/A	Mid-flood	C1	0.0	M6	#N/A	0.0	0.0	<i><u>8.0</u></i>

Note: ***Bold Italic*** means Action Level exceedance
Bold Italic with underline means Limit Level exceedance

Date of Water Quality Monitoring: 15 June 2020

Part A – Exceedance Summary Tables

Table I: Parameter(s) – Dissolved Oxygen (DO)/ Turbidity (TURB)/ Suspended Solids (SS)

Tide	Control Station(s)	Depth	Measured Value at Control Station (mg/L)	Station(s)	Time (hrs)	Baseline Action Level (mg/L)	Baseline Limit Level (mg/L)	120% of Control Station Action Level (mg/L)	130% of Control Station Limit Level (mg/L)	Measured Value (mg/L)
Mid-Ebb	C2	surface	7.8	M4	8:17	6.2	7.4	9.4	10.1	<i>7.1</i>
Mid-Ebb	C2	bottom	1.7	M1	8:34	6.9	7.9	2.0	2.2	<i><u>4.1</u></i>
Mid-Ebb	C2	bottom	1.7	M2	8:22	6.9	7.9	2.0	2.2	<i><u>2.5</u></i>
Mid-Ebb	C2	bottom	1.7	M3	8:47	6.9	7.9	2.0	2.2	<i><u>5.2</u></i>
Mid-Ebb	C2	bottom	1.7	M4	8:17	6.9	7.9	2.0	2.2	<i><u>4.1</u></i>
Mid-Ebb	C2	bottom	1.7	M5	8:59	6.9	7.9	2.0	2.2	<i><u>6.4</u></i>
Mid-Flood	C1	surface	28.2	M4	8:17	6.2	7.4	33.8	36.6	<i>7.1</i>
Mid-Flood	C1	bottom	6.4	M1	13:54	6.9	7.9	7.7	8.3	<i><u>10.7</u></i>
Mid-Flood	C1	bottom	6.4	M2	13:47	6.9	7.9	7.7	8.3	<i><u>10.3</u></i>
Mid-Flood	C1	bottom	6.4	M3	14:06	6.9	7.9	7.7	8.3	<i><u>20.4</u></i>
Mid-Flood	C1	bottom	6.4	M5	14:18	6.9	7.9	7.7	8.3	<i><u>18.7</u></i>
Mid-Flood	C1	intake	n.a.	M6	14:13	8.3	8.6	n.a.	n.a.	<i><u>24.3</u></i>

Note: ***Bold Italic*** means Action Level exceedance
Bold Italic with underline means Limit Level exceedance

Date of Water Quality Monitoring: 15 June 2020

Part A – Exceedance Summary Tables

Table II: Parameter(s) – Dissolved Oxygen (DO) / Turbidity (TURB) / Suspended Solids (SS)

Depth	Baseline Action Level (NTU)	Baseline Limit Level (NTU)	Tide	Control Station(s)	Measured Value at Control Station (NTU)	Station(s)	Time (hrs)	120% of Control Station Action Level (NTU)	130% of Control Station Limit Level (NTU)	Measured Value (NTU)
Bottom	19.3	22.2	Mid-Ebb	C2	0.8	M1	8:34	1.0	1.0	<u>3.5</u>
Bottom	19.3	22.2	Mid-Ebb	C2	0.8	M2	8:22	1.0	n.a.	<u>1.1</u>
Bottom	19.3	22.2	Mid-Ebb	C2	0.8	M3	8:47	1.0	1.0	<u>3.3</u>
Bottom	19.3	22.2	Mid-Ebb	C2	0.8	M4	8:17	1.0	1.0	<u>3.4</u>
Bottom	19.3	22.2	Mid-flood	C1	1.5	M1	13:54	1.8	1.9	<u>2.2</u>
Bottom	19.3	22.2	Mid-flood	C1	1.5	M3	14:06	1.8	1.9	<u>2.6</u>
Bottom	19.3	22.2	Mid-flood	C1	1.5	M4	13:43	1.8	1.9	<u>3.5</u>
Intake	N/A	N/A	Mid-flood	C1	1.5	M6	14:13	1.8	1.9	<u>8.0</u>

Note: ***Bold Italic*** means Action Level exceedance
Bold Italic with underline means Limit Level exceedance

Date of Water Quality Monitoring: 17 June 2020

Part A – Exceedance Summary Tables

Table I: Parameter(s) – Dissolved Oxygen (DO) / Turbidity (TURB) / Suspended Solids (SS)

Tide	Control Station(s)	Depth	Measured Value at Control Station (mg/L)	Station(s)	Time (hrs)	Baseline Action Level (mg/L)	Baseline Limit Level (mg/L)	120% of Control Station Action Level (mg/L)	130% of Control Station Limit Level (mg/L)	Measured Value (mg/L)
Mid-Ebb	C2	surface	9.5	M2	9:51	6.2	7.4	11.3	12.3	<i>6.4</i>

Note: ***Bold Italic*** means Action Level exceedance
Bold Italic with underline means Limit Level exceedance

Date of Water Quality Monitoring: 17 June 2020

Part A – Exceedance Summary Tables

Table II: Parameter(s) – ~~Dissolved Oxygen (DO)~~ / Turbidity (TURB) / ~~Suspended Solids (SS)~~

Depth	Baseline Action Level (NTU)	Baseline Limit Level (NTU)	Tide	Control Station(s)	Measured Value at Control Station (NTU)	Station(s)	Time (hrs)	120% of Control Station Action Level (NTU)	130% of Control Station Limit Level (NTU)	Measured Value (NTU)
Bottom	19.3	22.2	Mid-flood	C1	1.7	M1	16:06	2.0	2.2	<i>2.1</i>
Intake	N/A	N/A	Mid-flood	C1	1.7	M6	16:55	2.0	2.2	<i><u>8.0</u></i>

Note: ***Bold Italic*** means Action Level exceedance
Bold Italic with underline means Limit Level exceedance

Date of Water Quality Monitoring: 19 June 2020

Part A – Exceedance Summary Tables

Table I: Parameter(s) – Dissolved Oxygen (DO) / Turbidity (TURB) / Suspended Solids (SS)

Tide	Control Station(s)	Depth	Measured Value at Control Station (mg/L)	Station(s)	Time (hrs)	Baseline Action Level (mg/L)	Baseline Limit Level (mg/L)	120% of Control Station Action Level (mg/L)	130% of Control Station Limit Level (mg/L)	Measured Value (mg/L)
Mid-Ebb	C2	surface	8.8	M1	11:39	6.2	7.4	10.5	11.4	<u>10.5</u>
Mid-Ebb	C2	surface	8.8	M3	11:49	6.2	7.4	10.5	11.4	<u>7.5</u>
Mid-Ebb	C2	surface	8.8	M4	11:22	6.2	7.4	10.5	11.4	6.4
Mid-Ebb	C2	surface	8.8	M5	12:00	6.2	7.4	10.5	11.4	6.4
Mid-Ebb	C2	bottom	7.3	M2	11:27	6.9	7.9	8.8	9.5	<u>8.4</u>
Mid-Ebb	C2	bottom	7.3	M4	11:22	6.9	7.9	8.8	9.5	7.5
Mid-Ebb	C2	intake	n.a.	M6	18:09	8.3	8.6	n.a.	n.a.	<u>8.9</u>
Mid-Flood	C1	surface	6.9	M2	17:41	6.2	7.4	8.2	8.9	<u>8.6</u>
Mid-Flood	C1	surface	6.9	M3	18:03	6.2	7.4	8.2	8.9	<u>14.8</u>
Mid-Flood	C1	surface	6.9	M4	11:22	6.2	7.4	8.2	8.9	6.4
Mid-Flood	C1	surface	6.9	M5	18:14	6.2	7.4	8.2	8.9	6.9
Mid-Flood	C1	bottom	6.2	M2	17:41	6.9	7.9	7.4	8.0	<u>9.5</u>
Mid-Flood	C1	bottom	6.2	M4	11:22	6.9	7.9	7.4	8.0	7.5

Note: ***Bold Italic*** means Action Level exceedance
Bold Italic with underline means Limit Level exceedance

Date of Water Quality Monitoring: 19 June 2020

Part A – Exceedance Summary Tables

Table II: Parameter(s) – ~~Dissolved Oxygen (DO)~~/ Turbidity (TURB) /~~Suspended Solids (SS)~~

Depth	Baseline Action Level (NTU)	Baseline Limit Level (NTU)	Tide	Control Station(s)	Measured Value at Control Station (NTU)	Station(s)	Time (hrs)	120% of Control Station Action Level (NTU)	130% of Control Station Limit Level (NTU)	Measured Value (NTU)
Intake	N/A	N/A	Mid-flood	C1	3.3	M6	18:09	4.0	4.3	<u>8.0</u>

Note: ***Bold Italic*** means Action Level exceedance
Bold Italic with underline means Limit Level exceedance

Date of Water Quality Monitoring: 22 June 2020

Part A – Exceedance Summary Tables

Table I: Parameter(s) – Dissolved Oxygen (DO) / Turbidity (TURB) / Suspended Solids (SS)

Tide	Control Station(s)	Depth	Measured Value at Control Station (mg/L)	Station(s)	Time (hrs)	Baseline Action Level (mg/L)	Baseline Limit Level (mg/L)	120% of Control Station Action Level (mg/L)	130% of Control Station Limit Level (mg/L)	Measured Value (mg/L)
Mid-Ebb	C2	surface	12.0	M1	12:59	6.2	7.4	14.4	15.6	6.6
Mid-Ebb	C2	surface	12.0	M2	12:47	6.2	7.4	14.4	15.6	7.4
Mid-Ebb	C2	surface	12.0	M3	13:28	6.2	7.4	14.4	15.6	8.8
Mid-Ebb	C2	surface	12.0	M4	12:41	6.2	7.4	14.4	15.6	11.1
Mid-Ebb	C2	surface	12.0	M5	14:07	6.2	7.4	14.4	15.6	8.3
Mid-Ebb	C2	bottom	8.1	M2	12:47	6.9	7.9	9.7	10.5	7.9
Mid-Ebb	C2	bottom	8.1	M3	13:28	6.9	7.9	9.7	10.5	7.6
Mid-Ebb	C2	bottom	8.1	M4	12:41	6.9	7.9	9.7	10.5	8.2
Mid-Ebb	C2	bottom	8.1	M5	14:07	6.9	7.9	9.7	10.5	8.6
Mid-Flood	C1	surface	15.0	M1	8:15	6.2	7.4	18.0	19.5	11.9
Mid-Flood	C1	surface	15.0	M2	8:00	6.2	7.4	18.0	19.5	29.5
Mid-Flood	C1	surface	15.0	M3	8:39	6.2	7.4	18.0	19.5	9.1
Mid-Flood	C1	surface	15.0	M4	12:41	6.2	7.4	18.0	19.5	11.1
Mid-Flood	C1	surface	15.0	M5	9:05	6.2	7.4	18.0	19.5	6.6
Mid-Flood	C1	bottom	6.9	M1	8:15	6.9	7.9	8.3	9.0	29.1
Mid-Flood	C1	bottom	6.9	M2	8:00	6.9	7.9	8.3	9.0	8.1
Mid-Flood	C1	bottom	6.9	M3	8:39	6.9	7.9	8.3	9.0	24.7
Mid-Flood	C1	bottom	6.9	M4	12:41	6.9	7.9	8.3	9.0	8.2
Mid-Flood	C1	bottom	6.9	M5	9:05	6.9	7.9	8.3	9.0	7.0

Date of Water Quality Monitoring: 22 June 2020

Part A – Exceedance Summary Tables

Table I: Parameter(s) – Dissolved Oxygen (DO) / Turbidity (TURB) / Suspended Solids (SS)

Tide	Control Station(s)	Depth	Measured Value at Control Station (mg/L)	Station(s)	Time (hrs)	Baseline Action Level (mg/L)	Baseline Limit Level (mg/L)	120% of Control Station Action Level (mg/L)	130% of Control Station Limit Level (mg/L)	Measured Value (mg/L)
Mid-Flood	C1	intake	n.a.	M6	8:53	8.3	8.6	n.a.	n.a.	<u>10.4</u>

Note: ***Bold Italic*** means Action Level exceedance
Bold Italic with underline means Limit Level exceedance

Date of Water Quality Monitoring: 22 June 2020

Part A – Exceedance Summary Tables

Table II: Parameter(s) – ~~Dissolved Oxygen (DO)~~ / Turbidity (TURB) / ~~Suspended Solids (SS)~~

Depth	Baseline Action Level (NTU)	Baseline Limit Level (NTU)	Tide	Control Station(s)	Measured Value at Control Station (NTU)	Station(s)	Time (hrs)	120% of Control Station Action Level (NTU)	130% of Control Station Limit Level (NTU)	Measured Value (NTU)
Intake	N/A	N/A	Mid-flood	C1	2.1	M6	8:53	2.5	2.8	<u>8.0</u>

Note: ***Bold Italic*** means Action Level exceedance
Bold Italic with underline means Limit Level exceedance

Date of Water Quality Monitoring: 24 June 2020

Part A – Exceedance Summary Tables

Table I: Parameter(s) – Dissolved Oxygen (DO) / Turbidity (TURB) / Suspended Solids (SS)

Tide	Control Station(s)	Depth	Measured Value at Control Station (mg/L)	Station(s)	Time (hrs)	Baseline Action Level (mg/L)	Baseline Limit Level (mg/L)	120% of Control Station Action Level (mg/L)	130% of Control Station Limit Level (mg/L)	Measured Value (mg/L)
Mid-Ebb	C2	surface	12.6	M2	14:07	6.2	7.4	15.1	16.3	<u>10.2</u>
Mid-Ebb	C2	surface	12.6	M3	14:34	6.2	7.4	15.1	16.3	<u>9.0</u>
Mid-Ebb	C2	surface	12.6	M4	14:02	6.2	7.4	15.1	16.3	<u>9.2</u>
Mid-Ebb	C2	surface	12.6	M5	14:50	6.2	7.4	15.1	16.3	7.3
Mid-Ebb	C2	bottom	8.5	M1	14:19	6.9	7.9	10.1	11.0	<u>8.4</u>
Mid-Ebb	C2	bottom	8.5	M2	14:07	6.9	7.9	10.1	11.0	<u>12.8</u>
Mid-Ebb	C2	bottom	8.5	M4	14:02	6.9	7.9	10.1	11.0	<u>9.2</u>
Mid-Ebb	C2	bottom	8.5	M5	14:50	6.9	7.9	10.1	11.0	<u>9.1</u>
Mid-Ebb	C2	intake	n.a.	M6	8:54	8.3	8.6	n.a.	n.a.	<u>29.3</u>
Mid-Flood	C1	surface	7.0	M1	8:28	6.2	7.4	8.4	9.1	6.8
Mid-Flood	C1	surface	7.0	M2	8:15	6.2	7.4	8.4	9.1	7.1
Mid-Flood	C1	surface	7.0	M3	8:41	6.2	7.4	8.4	9.1	6.3
Mid-Flood	C1	surface	7.0	M4	14:02	6.2	7.4	8.4	9.1	<u>9.2</u>
Mid-Flood	C1	surface	7.0	M5	8:57	6.2	7.4	8.4	9.1	<u>9.0</u>
Mid-Flood	C1	bottom	8.1	M1	8:28	6.9	7.9	9.7	10.5	<u>11.2</u>
Mid-Flood	C1	bottom	8.1	M2	8:15	6.9	7.9	9.7	10.5	<u>8.6</u>
Mid-Flood	C1	bottom	8.1	M3	8:41	6.9	7.9	9.7	10.5	7.1
Mid-Flood	C1	bottom	8.1	M4	14:02	6.9	7.9	9.7	10.5	<u>9.2</u>
Mid-Flood	C1	bottom	8.1	M5	8:57	6.9	7.9	9.7	10.5	<u>10.2</u>

Date of Water Quality Monitoring: 24 June 2020

Part A – Exceedance Summary Tables

Table I: Parameter(s) – Dissolved Oxygen (DO) / Turbidity (TURB) / Suspended Solids (SS)

Tide	Control Station(s)	Depth	Measured Value at Control Station (mg/L)	Station(s)	Time (hrs)	Baseline Action Level (mg/L)	Baseline Limit Level (mg/L)	120% of Control Station Action Level (mg/L)	130% of Control Station Limit Level (mg/L)	Measured Value (mg/L)
Mid-Flood	C1	intake	n.a.	M6	8:54	8.3	8.6	n.a.	n.a.	<u>8.7</u>

Note: ***Bold Italic*** means Action Level exceedance
Bold Italic with underline means Limit Level exceedance

Date of Water Quality Monitoring: 24 June 2020

Part A – Exceedance Summary Tables

Table II: Parameter(s) – Dissolved Oxygen (DO) / Turbidity (TURB) / Suspended Solids (SS)

Depth	Baseline Action Level (NTU)	Baseline Limit Level (NTU)	Tide	Control Station(s)	Measured Value at Control Station (NTU)	Station(s)	Time (hrs)	120% of Control Station Action Level (NTU)	130% of Control Station Limit Level (NTU)	Measured Value (NTU)
Bottom	19.3	22.2	Mid-Ebb	C2	1.0	M3	14:34	1.2	1.3	<u>2.9</u>
Bottom	19.3	22.2	Mid-Ebb	C2	1.0	M5	14:50	1.2	1.3	<u>1.5</u>
Intake	N/A	N/A	Mid-Ebb	C2	1.0	M6	14:44	1.2	1.3	<u>1.3</u>
Bottom	19.3	22.2	Mid-flood	C1	1.1	M1	8:28	1.4	1.5	<u>1.8</u>
Bottom	19.3	22.2	Mid-flood	C1	1.1	M3	8:41	1.4	1.5	<u>1.9</u>
Intake	N/A	N/A	Mid-flood	C1	1.1	M6	8:54	1.4	1.5	<u>8.0</u>

Note: ***Bold Italic*** means Action Level exceedance
Bold Italic with underline means Limit Level exceedance

Date of Water Quality Monitoring: 26 June 2020

Part A – Exceedance Summary Tables

Table I: Parameter(s) – Dissolved Oxygen (DO) / Turbidity (TURB) / Suspended Solids (SS)

Tide	Control Station(s)	Depth	Measured Value at Control Station (mg/L)	Station(s)	Time (hrs)	Baseline Action Level (mg/L)	Baseline Limit Level (mg/L)	120% of Control Station Action Level (mg/L)	130% of Control Station Limit Level (mg/L)	Measured Value (mg/L)
Mid-Ebb	C2	surface	6.7	M2	15:20	6.2	7.4	8.0	8.6	<u>8.1</u>
Mid-Ebb	C2	surface	6.7	M3	15:50	6.2	7.4	8.0	8.6	7.2
Mid-Ebb	C2	surface	6.7	M5	16:07	6.2	7.4	8.0	8.6	6.5
Mid-Ebb	C2	bottom	9.0	M3	15:50	6.9	7.9	10.7	11.6	7.7
Mid-Ebb	C2	bottom	9.0	M4	15:17	6.9	7.9	10.7	11.6	7.7
Mid-Flood	C1	surface	4.7	M2	9:18	6.2	7.4	5.6	6.1	5.7
Mid-Flood	C1	surface	4.7	M3	9:45	6.2	7.4	5.6	6.1	<u>8.3</u>
Mid-Flood	C1	surface	4.7	M4	15:17	6.2	7.4	5.6	6.1	6.1
Mid-Flood	C1	surface	4.7	M5	10:03	6.2	7.4	5.6	6.1	<u>6.7</u>
Mid-Flood	C1	bottom	7.0	M1	9:28	6.9	7.9	8.4	9.1	<u>8.9</u>
Mid-Flood	C1	bottom	7.0	M2	9:18	6.9	7.9	8.4	9.1	<u>9.4</u>
Mid-Flood	C1	bottom	7.0	M4	15:17	6.9	7.9	8.4	9.1	7.7

Note: ***Bold Italic*** means Action Level exceedance
Bold Italic with underline means Limit Level exceedance

Date of Water Quality Monitoring: 26 June 2020

Part A – Exceedance Summary Tables

Table II: Parameter(s) – ~~Dissolved Oxygen (DO)~~ / Turbidity (TURB) / ~~Suspended Solids (SS)~~

Depth	Baseline Action Level (NTU)	Baseline Limit Level (NTU)	Tide	Control Station(s)	Measured Value at Control Station (NTU)	Station(s)	Time (hrs)	120% of Control Station Action Level (NTU)	130% of Control Station Limit Level (NTU)	Measured Value (NTU)
Bottom	19.3	22.2	Mid-flood	C1	1.9	M2	9:18	2.2	2.4	<u>3.3</u>
Intake	N/A	N/A	Mid-flood	C1	1.9	M6	9:56	2.2	2.4	<u>8.0</u>

Note: ***Bold Italic*** means Action Level exceedance
Bold Italic with underline means Limit Level exceedance

Date of Water Quality Monitoring: 30 June 2020

Part A – Exceedance Summary Tables

Table I: Parameter(s) – Dissolved Oxygen (DO) / Turbidity (TURB) / Suspended Solids (SS)

Tide	Control Station(s)	Depth	Measured Value at Control Station (mg/L)	Station(s)	Time (hrs)	Baseline Action Level (mg/L)	Baseline Limit Level (mg/L)	120% of Control Station Action Level (mg/L)	130% of Control Station Limit Level (mg/L)	Measured Value (mg/L)
Mid-Ebb	C2	surface	57.2	M1	8:30	6.2	7.4	68.6	74.4	<u>10.3</u>
Mid-Ebb	C2	surface	57.2	M2	8:17	6.2	7.4	68.6	74.4	7.1
Mid-Ebb	C2	surface	57.2	M3	8:58	6.2	7.4	68.6	74.4	7.4
Mid-Ebb	C2	surface	57.2	M4	8:11	6.2	7.4	68.6	74.4	<u>10.9</u>
Mid-Ebb	C2	surface	57.2	M5	9:25	6.2	7.4	68.6	74.4	6.4
Mid-Ebb	C2	bottom	9.6	M2	8:17	6.9	7.9	11.5	12.4	<u>9.7</u>
Mid-Ebb	C2	bottom	9.6	M4	8:11	6.9	7.9	11.5	12.4	7.9
Mid-Ebb	C2	bottom	9.6	M5	9:25	6.9	7.9	11.5	12.4	<u>34.4</u>
Mid-Flood	C1	surface	34.6	M2	14:24	6.2	7.4	41.5	45.0	<u>11.6</u>
Mid-Flood	C1	surface	34.6	M3	15:07	6.2	7.4	41.5	45.0	<u>8.8</u>
Mid-Flood	C1	surface	34.6	M4	8:11	6.2	7.4	41.5	45.0	<u>10.9</u>
Mid-Flood	C1	surface	34.6	M5	15:41	6.2	7.4	41.5	45.0	<u>10.8</u>
Mid-Flood	C1	bottom	4.8	M2	14:24	6.9	7.9	5.7	6.2	<u>13.6</u>
Mid-Flood	C1	bottom	4.8	M3	15:07	6.9	7.9	5.7	6.2	<u>6.9</u>
Mid-Flood	C1	bottom	4.8	M4	8:11	6.9	7.9	5.7	6.2	<u>7.9</u>
Mid-Flood	C1	bottom	4.8	M5	15:41	6.9	7.9	5.7	6.2	<u>33.2</u>
Mid-Flood	C1	intake	n.a.	M6	15:24	8.3	8.6	n.a.	n.a.	<u>37.5</u>

Note: ***Bold Italic*** means Action Level exceedance
Bold Italic with underline means Limit Level exceedance

Date of Water Quality Monitoring: 30 June 2020

Part A – Exceedance Summary Tables

Table II: Parameter(s) – Dissolved Oxygen (DO) / Turbidity (TURB) / Suspended Solids (SS)

Depth	Baseline Action Level (NTU)	Baseline Limit Level (NTU)	Tide	Control Station(s)	Measured Value at Control Station (NTU)	Station(s)	Time (hrs)	120% of Control Station Action Level (NTU)	130% of Control Station Limit Level (NTU)	Measured Value (NTU)
Bottom	19.3	22.2	Mid-Ebb	C2	2.2	M1	8:30	2.6	2.8	<u>3.4</u>
Bottom	19.3	22.2	Mid-Ebb	C2	2.2	M3	8:58	2.6	2.8	<u>3.0</u>
Bottom	19.3	22.2	Mid-Ebb	C2	2.2	M5	9:25	2.6	2.8	<u>6.6</u>
Bottom	19.3	22.2	Mid-flood	C1	4.7	M5	15:41	5.6	6.1	<u>6.7</u>
Intake	N/A	N/A	Mid-flood	C1	4.7	M6	15:24	5.6	6.1	<u>8.0</u>

Note: ***Bold Italic*** means Action Level exceedance
Bold Italic with underline means Limit Level exceedance

APPENDIX L
SITE AUDIT SUMMARY

Agreement No. CE 59/2015 (EP)

**Environmental Team for Tseung Kwan O - Lam Tin Tunnel - Design and Construction
Monthly EM&A Report**

Appendix L - Site Audit Summary

Contract No. — NE2015/01

Tseung Kwan O - Lam Tin Tunnel — Main Tunnel and Associated Works

Items	Date	Status*	Follow up Action
<i>Water Quality</i>			
The Contractor is reminded to clear the drainage regularly.	3-Jun-20	✓	3-Jun-20: The drainage had been cleared.
Mud stains were observed at an edge of the ro-ro barge. Contractor is reminded to ensure the completeness of silt socks and clear mud stains.	27-May-20 3-Jun-20	✓	3-Jun-20: Silt socks had been placed around the boundary of ro-ro-barge.
Part of the silt curtain is floating.	17-Jun-20	✓	30-Jun-20 Silt curtain is deployed properly.
<i>Ecology</i>			
--	--	--	--
<i>Noise</i>			
--	--	--	--
<i>Landscape and Visual</i>			
--	--	--	--
<i>Air Quality</i>			
--	--	--	--
<i>Waste/Chemical Management</i>			
Garbage and mud debris were found in perimeter drain and oil inspector in slope H.	24-Jun-20	✓	30-Jun-20: Rubbish bin was provided and waste was sorted separately.
<i>Impact on Cultural Heritage</i>			
--	--	--	--
<i>Permit/Licenses</i>			
--	--	--	--

✓ Observation/reminder was made during site audit but improved/rectified by the contractor in the next site audit

✗ Observation/reminder was made during site audit but not yet improved/rectified by the contractor in the next site audit

Follow up action will be reported in next reporting month

* Non-compliance of mitigation measure

• Non-compliance but improved by the contractor

Agreement No. CE 59/2015 (EP)

Environmental Team for Tseung Kwan O - Lam Tin Tunnel - Design and Construction Monthly EM&A Report

Appendix L - Site Audit Summary

Contract No. — NE2015/02

Tseung Kwan O - Lam Tin Tunnel — Road P2 and Associated Works

Items	Date	Status*	Follow up Action
<i>Water Quality</i>			
The Contractor is reminded to clear the drainage regularly to prevent overflow.	28-May-20	✓	4-Jun-20: The drainage had been cleaned.
<i>Ecology</i>			
--	--	--	--
<i>Noise</i>			
--	--	--	--
<i>Landscape and Visual</i>			
--	--	--	--
<i>Air Quality</i>			
--	--	--	--
<i>Waste/Chemical Management</i>			
The Contractor is reminded to provide drip tray to chemical-storing tanks.	24-Jun-20	✓	29-June-20: The tanks had been removed.
<i>Impact on Cultural Heritage</i>			
--	--	--	--
<i>Permit/Licenses</i>			
--	--	--	--

✓ Observation/reminder was made during site audit but improved/rectified by the contractor in the next site audit

✗ Observation/reminder was made during site audit but not yet improved/rectified by the contractor in the next site audit

Follow up action will be reported in next reporting month

* Non-compliance of mitigation measure

• Non-compliance but improved by the contractor

Agreement No. CE 59/2015 (EP)
Environmental Team for Tseung Kwan O - Lam Tin Tunnel - Design and Construction
Monthly EM&A Report

Appendix L - Site Audit Summary

Contract No. — NE2017/02
Tseung Kwan O - Lam Tin Tunnel — Road P2/D4 and Associated Works

Items	Date	Status*	Follow up Action
<i>Water Quality</i>			
--	--	--	--
<i>Ecology</i>			
--	--	--	--
<i>Noise</i>			
--	--	--	--
<i>Landscape and Visual</i>			
--	--	--	--
<i>Air Quality</i>			
--	--	--	--
<i>Waste/Chemical Management</i>			
--	--	--	--
<i>Impact on Cultural Heritage</i>			
--	--	--	--
<i>Permit/Licenses</i>			
--	--	--	--

- ✓ Observation/reminder was made during site audit but improved/rectified by the contractor in the next site audit
- ✗ Observation/reminder was made during site audit but not yet improved/rectified by the contractor in the next site audit
- # Follow up action will be reported in next reporting month
- * Non-compliance of mitigation measure
- Non-compliance but improved by the contractor

Agreement No. CE 59/2015 (EP)

**Environmental Team for Tseung Kwan O - Lam Tin Tunnel - Design and Construction
Monthly EM&A Report**

Appendix L - Site Audit Summary

Contract No. — NE2017/01

Tseung Kwan O - Lam Tin Tunnel — Tseung Kwan O Interchange and Associated Works

Items	Date	Status*	Follow up Action
<i>Water Quality</i>			
The Contractor is reminded to deploy silt curtain properly at Platform 4J.	26-Jun-20	✓	The silt curtain is deployed properly.
<i>Ecology</i>			
--	--	--	--
<i>Noise</i>			
--	--	--	--
<i>Landscape and Visual</i>			
--	--	--	--
<i>Air Quality</i>			
--	--	--	--
<i>Waste/Chemical Management</i>			
--	--	--	--
<i>Impact on Cultural Heritage</i>			
--	--	--	--
<i>Permit/Licenses</i>			
--	--	--	--

✓ Observation/reminder was made during site audit but improved/rectified by the contractor in the next site audit

✗ Observation/reminder was made during site audit but not yet improved/rectified by the contractor in the next site audit

Follow up action will be reported in next reporting month

* Non-compliance of mitigation measure

• Non-compliance but improved by the contractor

APPENDIX M
EVENT AND ACTION PLANS

Event and Action Plan for Air Quality (Dust)

EVENT	ACTION			
	ET	IEC	ER	CONTRACTOR
Action level being exceeded by one sampling	<ol style="list-style-type: none"> 1. Identify source, investigate the causes of complaint and propose remedial measures; 2. Inform IEC and ER; 3. Repeat measurement to confirm finding; 4. Increase monitoring frequency to daily. 	<ol style="list-style-type: none"> 1. Check monitoring data submitted by ET; 2. Check Contractor's working method. 	<ol style="list-style-type: none"> 1. Notify Contractor. 	<ol style="list-style-type: none"> 1. Rectify any unacceptable practice; 2. Amend working methods if appropriate.
Action level being exceeded by two or more consecutive sampling	<ol style="list-style-type: none"> 1. Identify source; 2. Inform IEC and ER; 3. Advise the ER on the effectiveness of the proposed remedial measures; 4. Repeat measurements to confirm findings; 5. Increase monitoring frequency to daily; 6. Discuss with IEC and Contractor on remedial actions required; 7. If exceedance continues, arrange meeting with IEC and ER; 	<ol style="list-style-type: none"> 1. Check monitoring data submitted by ET; 2. Check Contractor's working method; 3. Discuss with ET and Contractor on possible remedial measures; 4. Advise the ET on the effectiveness of the proposed remedial measures; 5. Supervise Implementation of remedial measures. 	<ol style="list-style-type: none"> 1. Confirm receipt of notification of exceedance in writing; 2. Notify Contractor; 3. Ensure remedial measures properly implemented. 	<ol style="list-style-type: none"> 1. Submit proposals for remedial actions to IEC within three working days of notification; 2. Implement the agreed proposals; 3. Amend proposal if appropriate.

EVENT	ACTION			
	ET	IEC	ER	CONTRACTOR
	8. If exceedance stops, cease additional monitoring.			
Limit level being exceeded by one sampling	<ol style="list-style-type: none"> 1. Identify source, investigate the causes of exceedance and propose remedial measures; 2. Inform Contractor ,IEC, ER, and EPD; 3. Repeat measurement to confirm finding; 4. Increase monitoring frequency to daily; 5. Assess effectiveness of Contractor's remedial actions and keep IEC, EPD and ER informed of the results. 	<ol style="list-style-type: none"> 1. Check monitoring data submitted by ET; 2. Check Contractor's working method; 3. Discuss with ET and Contractor on possible remedial measures; 4. Advise the ER on the effectiveness of the proposed remedial measures; 5. Supervise implementation of remedial measures. 	<ol style="list-style-type: none"> 1. Confirm receipt of notification of exceedance in writing; 2. Notify Contractor; 3. Ensure remedial measures properly implemented. 	<ol style="list-style-type: none"> 1. Take immediate action to avoid further exceedance; 2. Submit proposals for remedial actions to IEC within three working days of notification; 3. Implement the agreed proposals; 4. Amend proposal if appropriate.
Limit level being exceeded by two or more consecutive sampling	<ol style="list-style-type: none"> 1. Notify IEC, ER, Contractor and EPD; 2. Identify source; 3. Repeat measurement to confirm findings; 4. Increase monitoring frequency to daily; 	<ol style="list-style-type: none"> 1. Discuss amongst ER, ET, and Contractor on the potential remedial actions; 2. Review Contractor's remedial actions whenever necessary to assure their effectiveness and advise the ER accordingly; 	<ol style="list-style-type: none"> 1. Confirm receipt of notification of exceedance in writing; 2. Notify Contractor; 3. In consolidation with the IEC, agree with the Contractor on the remedial measures to be implemented; 	<ol style="list-style-type: none"> 1. Take immediate action to avoid further exceedance; 2. Submit proposals for remedial actions to IEC within three working days of notification; 3. Implement the agreed proposals;

EVENT	ACTION			
	ET	IEC	ER	CONTRACTOR
	5. Carry out analysis of Contractor's working procedures to determine possible mitigation to be implemented; 6. Arrange meeting with IEC and ER to discuss the remedial actions to be taken; 7. Assess effectiveness of Contractor's remedial actions and keep IEC, EPD and ER informed of the results; 8. If exceedance stops, cease additional monitoring.	3. Supervise the implementation of remedial measures.	4. Ensure remedial measures properly implemented; 5. If exceedance continues, consider what portion of the work is responsible and instruct the Contractor to stop that portion of work until the exceedance is abated.	4. Resubmit proposals if problem still not under control; 5. Stop the relevant portion of works as determined by the ER until the exceedance is abated.

Event and Action Plan for Construction Noise

EVENT	ACTION			
	ET	IEC	ER	CONTRACTOR
Action Level	<ol style="list-style-type: none"> 1. Notify IEC and Contractor; 2. Carry out investigation; 3. Report the results of investigation to the IEC, ER and Contractor; 4. Discuss with the Contractor and formulate remedial measures; 5. Increase monitoring frequency to check mitigation effectiveness. 	<ol style="list-style-type: none"> 1. Review the analysed results submitted by the ET; 2. Review the proposed remedial measures by the Contractor and advise the ER accordingly; 3. Supervise the implementation of remedial measures. 	<ol style="list-style-type: none"> 1. Confirm receipt of notification of failure in writing; 2. Notify Contractor; 3. Require Contractor to propose remedial measures for the analysed noise problem; 4. Ensure remedial measures are properly implemented. 	<ol style="list-style-type: none"> 1. Submit noise mitigation proposals to IEC; 2. Implement noise mitigation proposals.
Limit Level	<ol style="list-style-type: none"> 1. Identify source; 2. Inform IEC, ER, EPD and Contractor; 3. Repeat measurements to confirm findings; 4. Increase monitoring frequency; 5. Carry out analysis of Contractor's working procedures to determine possible mitigation to be implemented; 6. Inform IEC, ER and EPD the causes and actions taken for the exceedances; 	<ol style="list-style-type: none"> 1. Discuss amongst ER, ET, and Contractor on the potential remedial actions; 2. Review Contractors remedial actions whenever necessary to assure their effectiveness and advise the ER accordingly; 3. Supervise the implementation of remedial measures. 	<ol style="list-style-type: none"> 1. Confirm receipt of notification of failure in writing; 2. Notify Contractor; 3. Require Contractor to propose remedial measures for the analysed noise problem; 4. Ensure remedial measures properly implemented; 5. If exceedance continues, consider what portion of the work is responsible and instruct the Contractor to stop that portion of work until the exceedance is abated. 	<ol style="list-style-type: none"> 1. Take immediate action to avoid further exceedance; 2. Submit proposals for remedial actions to IEC within 3 working days of notification; 3. Implement the agreed proposals; 4. Resubmit proposals if problem still not under control; 5. Stop the relevant portion of works as determined by the ER until the exceedance is abated.

EVENT	ACTION			
	ET	IEC	ER	CONTRACTOR
	7. Assess effectiveness of Contractor’s remedial actions and keep IEC, EPD and ER informed of the results; 8. If exceedance stops, cease additional monitoring.			

Event and Action Plan for Marine Water Quality

Event	Action			
	ET	IEC	ER	CONTRACTOR
Action level being exceeded by one sampling day at water sensitive receiver(s)	<ul style="list-style-type: none"> Identify the source(s) of impact by comparing the results with those collected at the control stations as appropriate; If exceedance is found to be caused by the reclamation activities, repeat <i>in-situ</i> measurement to confirm findings; Inform IEC and contractor; Check monitoring data, all plant, equipment and Contractor's working methods; If exceedance occurs at WSD salt water intake, inform WSD; Discuss mitigation measures with IEC and Contractor; Repeat measurement on next day of exceedance. 	<ul style="list-style-type: none"> Discuss with ET and Contractor on the mitigation measures; Review proposal on mitigation measures submitted by Contractor and advise the ER accordingly; Assess the effectiveness of the implemented mitigation measures. 	<ul style="list-style-type: none"> Discuss with IEC on the proposed mitigation measures; Make agreement on the mitigation proposal. 	<ul style="list-style-type: none"> Inform the ER and confirm notification of the non-compliance in writing; Rectify unacceptable practice; Check all plant and equipment; Amend working methods if appropriate; Discuss with ET and IEC and propose mitigation measures to IEC and ER; Implement the agree mitigation measures.
Action level being exceeded by two or more consecutive	<ul style="list-style-type: none"> Identify the source(s) of impact by comparing the results with those collected at the control stations as appropriate; 	<ul style="list-style-type: none"> Discuss with ET and Contractor on the mitigation measures; 	<ul style="list-style-type: none"> Discuss with IEC on the proposed mitigation measures; Make agreement on the mitigation proposal; 	<ul style="list-style-type: none"> Inform the Engineer and confirm notification of the non-compliance in writing; Rectify unacceptable practice;

Event	Action			
	ET	IEC	ER	CONTRACTOR
sampling days at water sensitive receiver(s)	<ul style="list-style-type: none"> • If exceedance is found to be caused by the reclamation activities, repeat in-situ measurement to confirm findings; • Inform IEC and contractor; • Check monitoring data, all plant, equipment and Contractor's working methods; • Discuss mitigation measures with IEC and Contractor; • Ensure mitigation measures are implemented; • Prepare to increase the monitoring frequency to daily; • If exceedance occurs at WSD salt water intake, inform WSD; • Repeat measurement on next day of exceedance. 	<ul style="list-style-type: none"> • Review proposal on mitigation measures submitted by Contractor and advise the ER accordingly; • Assess the effectiveness of the implemented mitigation measures. 	<ul style="list-style-type: none"> • Assess the effectiveness of the implemented mitigation measures. 	<ul style="list-style-type: none"> • Check all plant and equipment and consider changes of working methods; • Discuss with ET, IEC and ER and propose mitigation measures to IEC and ER within 3 working days; • Implement the agreed mitigation measures.
Limit level being exceeded by one sampling day at water sensitive receiver(s)	<ul style="list-style-type: none"> • Identify the source(s) of impact by comparing the results with those collected at the control stations as appropriate; 	<ul style="list-style-type: none"> • Discuss with ET and Contractor on the mitigation measures; • Review proposal on mitigation measures submitted by Contractor and advise the ER accordingly; 	<ul style="list-style-type: none"> • Discuss with IEC, ET and Contractor on the proposed mitigation measures; • Request Contractor to critically review the working methods; 	<ul style="list-style-type: none"> • Inform the ER and confirm notification of the non-compliance in writing; • Rectify unacceptable practice;

Event	Action			
	ET	IEC	ER	CONTRACTOR
	<ul style="list-style-type: none"> • If exceedance is found to be caused by the reclamation activities, repeat <i>in-situ</i> measurement to confirm findings; • Inform IEC, contractor, AFCD and EPD • Check monitoring data, all plant, equipment and Contractor's working methods; • Discuss mitigation measures with IEC, ER and Contractor; • Ensure mitigation measures are implemented; • Increase the monitoring frequency to daily until no exceedance of Limit level; • If exceedance occurs at WSD salt water intake, inform WSD. 	<ul style="list-style-type: none"> • Assess the effectiveness of the implemented mitigation measures. 	<ul style="list-style-type: none"> • Make agreement on the mitigation measures to be implemented; • Assess the effectiveness of the implemented mitigation measures. 	<ul style="list-style-type: none"> • Check all plant and equipment and consider changes of working methods; • Discuss with ET, IEC and ER and submit proposal of mitigation measures to IEC and ER within 3 working days of notification; • Implement the agreed mitigation measures.
Limit level being exceeded by two or more consecutive sampling days at	<ul style="list-style-type: none"> • Identify the source(s) of impact by comparing the results with those collected at the control stations as appropriate; 	<ul style="list-style-type: none"> • Discuss with ET and Contractor on the mitigation measures; • Review proposal on mitigation measures submitted by Contractor and advise the ER accordingly; 	<ul style="list-style-type: none"> • Discuss with IC(E), ET and Contractor on the proposed mitigation measures; • Request Contractor to critically review the working methods; 	<ul style="list-style-type: none"> • Inform the ER and confirm notification of the non-compliance in writing; • Rectify unacceptable practice;

Event	Action			
	ET	IEC	ER	CONTRACTOR
water sensitive receiver(s)	<ul style="list-style-type: none"> • If exceedance is found to be caused by the reclamation activities, repeat in-situ measurement to confirm findings; • Inform IC(E), AFCD, contractor and EPD; • Check monitoring data, all plant, equipment and Contractor's working methods; • Discuss mitigation measures with IC(E), ER and Contractor; • Ensure mitigation measures are implemented; • Increase the monitoring frequency to daily until no exceedance of Limit level for two consecutive days; • If exceedance occurs at WSD salt water intake, inform WSD. 	<ul style="list-style-type: none"> • Assess the effectiveness of the implemented mitigation measures. 	<ul style="list-style-type: none"> • Make agreement on the mitigation measures to be implemented; • Assess the effectiveness of the implemented mitigation measures; • Consider and instruct, if necessary, the Contractor to slow down or to stop all or part of the marine work until no exceedance of Limit level. 	<ul style="list-style-type: none"> • Check all plant and equipment and consider changes of working methods; • Discuss with ET, IC(E) and ER and submit proposal of mitigation measures to IC(E) and ER within 3 working days of notification; • Implement the agreed mitigation measures; • As directed by the Engineer, to slow down or to stop all or part of the construction activities.

Limit Levels and Action Plan for Landfill Gas

Parameter	Limit Level	Action
Oxygen	<19%	<ul style="list-style-type: none"> • Ventilate to restore oxygen to >19%
	<18%	<ul style="list-style-type: none"> • Stop works • Evacuate personnel/prohibit entry • Increase ventilation to restore oxygen to >19%
Methane	>10% LEL (i.e. > 0.5% by volume)	<ul style="list-style-type: none"> • Prohibit hot works • Ventilate to restore methane to <10% LEL
	>20% LEL (i.e. > 1% by volume)	<ul style="list-style-type: none"> • Stop works • Evacuate personnel / prohibit entry • Increase ventilation to restore methane to <10% LEL
Carbon Dioxide	>0.5%	<ul style="list-style-type: none"> • Ventilate to restore carbon dioxide to < 0.5%
	>1.5%	<ul style="list-style-type: none"> • Stop works • Evacuate personnel / prohibit entry • Increase ventilation to restore carbon dioxide to < 0.5%

Event and Action Plan for Coral Post-Translocation Monitoring

Event	Action			
	ET Leader	IEC	ER	Contractor
Action Level Exceedance	1. Check monitoring data; 2. Inform the IEC, ER and Contractor of the findings; 3. Increase the monitoring to at least once a month to confirm findings; 4. Propose mitigation measures for consideration	1. Discuss monitoring with the ET and the Contractor; 2. Review proposals for additional Monitoring and any other measures submitted by the Contractor and advise the ER accordingly.	1. Discuss with the IEC additional monitoring requirements and any other measures proposed by the ET; 2. Make agreement on the measures to be implemented.	1. Inform the ER and confirm notification of the non-compliance in writing; 2. Discuss with the ET and the IEC and propose measures to the IEC and the ER; 3. Implement the agreed measures.
Limit Level Exceedance	Undertake Steps 1-4 as in the Action Level Exceedance. If further exceedance of Limit Level, suspend construction works until an effective solution is identified.	1. Discuss monitoring with the ET and the Contractor; 2. Review proposals for additional Monitoring and any other measures submitted by the Contractor and advise the ER accordingly.	1. Discuss with the IEC additional monitoring requirements and any other measures proposed by the ET; 2. Make agreement on the measures to be implemented.	1. Inform the ER and confirm notification of the non-compliance in writing; 2. Discuss with the ET and the IEC and propose measures to the IEC and the ER; 3. Implement the agreed measures.

Mitigation Measures for Vibration Monitoring

Level	Contingency Action
Alert Level	<ul style="list-style-type: none"> ● The Engineer shall be informed immediately. ● The Contractor shall submit an investigation report to describe works being undertaken. To review the instrument responses and to study the cause of undue response. ● The Contractor shall review and increase the instrumentation monitoring and reporting frequency, if applicable. ● The Contractor shall submit a detailed plan of action describing the measures to be taken should the concerned instrument reach the action level to the Engineer for approval.
Alarm Level	<ul style="list-style-type: none"> ● The Engineer shall be informed immediately. ● The active construction works may require to be suspended subject to the Engineer's review of monitoring data. ● The Contractor shall immediately implement the measures as defined in the detailed plan of action to prevent further ground movement and groundwater drawdown etc. ● The Contractor shall prepare a detailed investigation report to study the cause of the exceedance ● The Contractor shall propose a contingency plan for the Engineer's approval in the event that alarm value is reached or exceeded ● The Contractor shall develop an emergency plan for the Engineer's approval in the event the applied contingency measures cannot control the situation. ● The Contractor shall meet the Engineer to discuss the instrument response and review the effectiveness of the implemented measures. ● The Contractor shall carry out design review of the works

Action Level	<ul style="list-style-type: none">● Consideration shall be given to suspend all active construction works and the Engineer shall be informed immediately● The Contractor shall immediately implement the measures defined in the contingency plan● The Contractor shall implement the measures defined in the emergency plan in the event that the applied contingency measures are found inadequate● The Contractor shall provide a complete report to examine the construction method and review the response of the instruments with full history of the monitoring data and construction activities and necessary design update● To resume the suspended activities, the Contractor shall demonstrate to the Engineer's satisfaction that it is safe to do so with approval from the Engineer.
--------------	--

**APPENDIX N
ENVIRONMENTAL MITIGATION
IMPLEMENTATION SCHEDULE (EMIS)**

App N1 - IMPLEMENTATION SCHEDULE AND RECOMMENDED MITIGATION MEASURES

Table I - Recommended Mitigation Measures stipulated in EM&A Manual for the Project

EIA Ref. / EP Submission	Recommended Mitigation Measures	Objectives of the recommended Measures & Main Concerns to address	Who to implement the measures?	Location of the measures	When to Implement the measures?	What requirements or standards for the measures to achieve?
S5.8.22	All fuel tanks and storage areas should be provided with locks and be located on sealed areas, within bunds of a capacity equal to 110% of the storage capacity of the largest tank, to prevent spilled fuel oils from reaching the coastal waters.	Control potential impacts from construction site runoff and land-based construction	CEDD's Contractors	Work site	Construction Phase	ProPECC PN 1/94, EIAOTM, WPCO
S5.8.46	Disposal of chemical wastes should be carried out in compliance with the Waste Disposal Ordinance. The "Code of Practice on the Packaging, Labelling and Storage of Chemical Wastes" published under the Waste Disposal Ordinance details the requirements to deal with chemical wastes. General requirements are given as follows:	Control potential impacts from accidental spillage of chemicals	CEDD's Contractors	Work site	Construction Phase	EIAO-TM, WPCO, WDO
S8.6.3	<p>Good Site Practices and Waste Reduction Measures</p> <ul style="list-style-type: none"> Nomination of an approved person, such as a site manager, to be responsible for good site practices, arrangements for collection and effective disposal to an appropriate facility, of all wastes generated at the site; Training of site personnel in site cleanliness, proper waste management and chemical handling procedures; Provision of sufficient waste disposal points and regular collection of waste; Appropriate measures to minimize windblown litter and dust during transportation of waste by either covering trucks or by transporting wastes in enclosed containers; and Regular cleaning and maintenance programme for drainage systems, sumps and oil interceptors. 	To reduce waste management impacts	Contractor	All work sites	Construction Phase	<p>Waste Disposal Ordinance (Cap. 354)</p> <p>Land (Miscellaneous Provisions) Ordinance (Cap. 28)</p>
S8.6.4	<p>Good Site Practices and Waste Reduction Measures (con't)</p> <ul style="list-style-type: none"> Segregation and storage of different types of waste in different containers, skips or stockpiles to enhance reuse or recycling of materials and their proper disposal; Encourage collection of aluminium cans by providing separate labelled bins to enable this waste to be segregated from other general refuse generated by the workforce; Proper storage and site practices to minimize the potential for damage or contamination of construction materials; and Plan and stock construction materials carefully to minimize amount of waste generated and avoid unnecessary generation of waste. 	To achieve waste reduction	Contractor	All work sites	Construction Phase	<p>Waste Disposal Ordinance (Cap. 354)</p> <p>Land (Miscellaneous Provisions) Ordinance (Cap. 28)</p>
	Good Site Practices and Waste Reduction Measures (con't)					

EIA Ref. / EP Submission	Recommended Mitigation Measures	Objectives of the recommended Measures & Main Concerns to address	Who to implement the measures?	Location of the measures	When to Implement the measures?	What requirements or standards for the measures to achieve?
S8.6.5	The Contractor shall prepare and implement a WMP as part of the EMP in accordance with ETWB TCW No. 19/2005 which describes the arrangements for avoidance, reuse, recovery, recycling, storage, collection, treatment and disposal of different categories of waste to be generated from the construction activities. Such a management plan should incorporate site specific factors, such as the designation of areas for segregation and temporary storage of reusable and recyclable materials. The EMP should be submitted to the Engineer for approval. The Contractor should implement the waste management practices in the EMP throughout the construction stage of the Project. The EMP should be reviewed regularly and updated by the Contractor.	To achieve waste reduction	Contractor	All work sites	Construction Phase	ETWB TCW No. 19/2005
S8.6.6	Good Site Practices and Waste Reduction Measures (con't) <ul style="list-style-type: none"> C&D materials would be reused in the project and other local concurrent projects as far as possible. 	To achieve waste reduction	Contractor	All work sites	Construction Phase	ETWB TCW No. 19/2005
S8.6.7	Storage, Collection and Transportation of Waste Should any temporary storage or stockpiling of waste is required, recommendations to minimize the impacts include: <ul style="list-style-type: none"> Waste, such as soil, should be handled and stored well to ensure secure containment, thus minimizing the potential of pollution; Maintain and clean storage areas routinely; Stockpiling area should be provided with covers and water spraying system to prevent materials from wind-blown or being washed away; and Different locations should be designated to stockpile each material to enhance reuse. 	To minimize potential adverse environmental impacts arising from waste storage	Contractor	All work sites	Construction Phase	ETWB TCW No. 19/2005
S8.6.8/ Waste Management Plan	Storage, Collection and Transportation of Waste (con't) <ul style="list-style-type: none"> Remove waste in timely manner; Waste collectors should only collect wastes prescribed by their permits; Impacts during transportation, such as dust and odour, should be mitigated by the use of covered trucks or in enclosed containers; Obtain relevant waste disposal permits from the appropriate authorities, in accordance with the Waste Disposal Ordinance (Cap. 354), Waste Disposal (Charges for Disposal of Construction Waste) Regulation (Cap. 345) and the Land (Miscellaneous Provisions) Ordinance (Cap. 28); Waste should be disposed of at licensed waste disposal facilities/ alternative disposal ground approved by RE and DEP; and Maintain records of quantities of waste generated, recycled and disposed. 	To minimize potential adverse environmental impacts arising from waste collection and disposal	Contractor	All work sites	Construction Phase	ETWB TCW No. 19/2005
S8.6.9/ Waste Management Plan	Storage, Collection and Transportation of Waste (con't) <ul style="list-style-type: none"> Implementation of trip ticket system with reference to DEVB TC(W) No. 6/2010, Trip Ticket System for Disposal of Construction & Demolition Materials, to monitor disposal of waste and to control fly-tipping at PFRFs or landfills. A recording system for the amount of waste generated, recycled and disposed (including disposal sites) should be proposed. 	To minimize potential adverse environmental impacts arising from waste collection and disposal	Contractor	All work sites	Construction Phase	DEVB TCW No. 6/2010
	Sorting of C&D Materials <ul style="list-style-type: none"> Sorting to be performed to recover the inert materials, reusable and recyclable materials before disposal off-site. 					DEVB TCW No. 6/2010

EIA Ref. / EP Submission	Recommended Mitigation Measures	Objectives of the recommended Measures & Main Concerns to address	Who to implement the measures?	Location of the measures	When to Implement the measures?	What requirements or standards for the measures to achieve?
S8.6.11 - S8.6.13/ Waste Management Plan	<ul style="list-style-type: none"> Specific areas shall be provided by the Contractors for sorting and to provide temporary storage areas for the sorted materials. The C&D materials should at least be segregated into inert and non-inert materials, in which the inert portion could be reused and recycled in the reclamation as far as practicable before delivery to PFRFs. While opportunities for reusing the non-inert portion should be investigated before disposal of at designated landfills 	To minimize potential adverse environmental	Contractor	All work sites	Construction Phase	ETWB TCW No. 33/2002 ETWB TCW No. 19/2005
S8.6.17 – S8.6.20	Sediments (con't) <ul style="list-style-type: none"> Requirements of the Air Pollution Control (Construction Dust) Regulation, where relevant, shall be adhered to during boring, excavation, transportation and disposal of sediments or cement stabilization of sediment. A treatment area should be confined for carrying out the cement stabilization mixing and temporary stockpile. The area should be designed to prevent leachate from entering the ground. Leachate, if any, should be collected and discharged according to the Water Pollution Control Ordinance (WPCO). In order to minimise the potential odour / dust emissions during boring, excavation and transportation of the sediment, the excavated sediments should be kept wet during excavation/boring and should be properly covered when placed on barges/trucks. Loading of the excavated sediment to the barge should be controlled to avoid splashing and overflowing of the sediment slurry to the surrounding water. In order to minimise the exposure to contaminated materials, workers should, when necessary, wear appropriate personal protective equipments (PPE) when handling contaminated sediments. Adequate washing and cleaning facilities should also be provided on site. 	To determine the best handling and treatment of sediment	Contractor	All works areas with sediments concern	Construction Phase	ETWB TCW No. 19/2005
S8.6.24 - S8.6.28/ Waste Management Plan	Sediments (con't) <ul style="list-style-type: none"> The excavated sediments is expected to be loaded onto the barge and transported to the designated disposal sites allocated by the MFC. The excavated sediment would be disposed of according to its determined disposal options and ETWB TC(W) No. 34/2002. Stockpiling of contaminated sediments should be avoided as far as possible. If temporary stockpiling of contaminated sediments is necessary, the excavated sediment should be covered by tarpaulin and the area should be placed within earth bunds or sand bags to prevent leachate from entering the ground, nearby drains and surrounding water bodies. The stockpiling areas should be completely paved or covered by linings in order to avoid contamination to underlying soil or groundwater. Separate and clearly defined areas should be provided for stockpiling of contaminated and uncontaminated materials. Leachate, if any, should be collected and discharged according to the Water Pollution Control Ordinance (WPCO). In order to minimise the potential odour / dust emissions during boring and transportation of the sediment, the excavated sediments should be kept wet during excavation/boring and should be properly covered when placed on barges. Loading of the excavated sediment to the barge should be controlled to avoid splashing and overflowing of the sediment slurry to the surrounding water. 	To ensure handling of sediments are in accordance to statutory requirements	Contractor	All works areas with sediments concern	Construction Phase	ETWB TC(W) No. 34/2002 & Dumping at Sea Ordinance

EIA Ref. / EP Submission	Recommended Mitigation Measures	Objectives of the recommended Measures & Main Concerns to address	Who to implement the measures?	Location of the measures	When to Implement the measures?	What requirements or standards for the measures to achieve?
	<ul style="list-style-type: none"> The barge transporting the sediments to the designated disposal sites should be equipped with tight fitting seals to prevent leakage and should not be filled to a level that would cause overflow of materials or laden water during loading or transportation. In addition, monitoring of the barge loading shall be conducted to ensure that loss of material does not take place during transportation. Transport barges or vessels shall be equipped with automatic self-monitoring devices as specified by the DEP. In order to minimise the exposure to contaminated materials, workers should, when necessary, wear appropriate personal protective equipments (PPE) when handling contaminated sediments. Adequate washing and cleaning facilities should also be provided on site. Another possible arrangement for Type 3 disposal is by geosynthetic containment. A geosynthetic containment method is a method whereby the sediments are sealed in geosynthetic containers and, at the disposal site, the containers would be dropped into the designated contaminated mud pit where they would be covered by further mud disposal and later by the mud pit capping, thereby meeting the requirements for fully confined mud disposal. 					
S8.6.26/ Waste Management Plan	<p>Chemical Wastes.</p> <ul style="list-style-type: none"> If chemical wastes are produced at the construction site, the Contractor would be required to register with the EPD as a Chemical Waste Producer and to follow the guidelines stated in the Code of Practice on the Packaging, Labelling and Storage of Chemical Wastes. Good quality containers compatible with the chemical wastes should be used, and incompatible chemicals should be stored separately. Appropriate labels should be securely attached on each chemical waste container indicating the corresponding chemical characteristics of the chemical waste, such as explosive, flammable, oxidizing, irritant, toxic, harmful, corrosive, etc. The Contractor shall use a licensed collector to transport and dispose of the chemical wastes, to either the Chemical Waste Treatment Centre at Tsing Yi, or other licensed facility, in accordance with the Waste Disposal (Chemical Waste) (General) Regulation. 	To ensure proper management of chemical waste	Contractor	All works sites	Construction Phase	Code of Practice on the Packaging, Labelling and Storage of Chemical Wastes Waste Disposal (Chemical Waste) (General) Regulation
S8.6.27/ Waste Management Plan	<p>General Refuse</p> <ul style="list-style-type: none"> General refuse should be stored in enclosed bins or compaction units separate from C&D material. A reputable waste collector should be employed by the contractor to remove general refuse from the site, separately from C&D material. Preferably an enclosed and covered area should be provided to reduce the occurrence of 'wind blown' light material. 	To ensure proper management of general refuse	Contractor	All works sites	Construction Phase	Public Health and Municipal Services Ordinance (Cap. 132)

Table II - Observation / Reminder / Non-compliance made during Site Audit

- Key:
- ✓ Observation/reminder was made during site audit but improved/rectified by the contractor in the next site audit
 - ✗ Observation/reminder was made during site audit but not yet improved/rectified by the contractor in the next site audit
 - # Follow up action will be reported in next reporting month
 - * Non-compliance of mitigation measure
 - Non-compliance but improved by the contractor

EIA Ref	Recommended Mitigation Measures	Contract No.	Work Sites	Details of Reminder/Observation	Recorded Date	Status
Air Quality						
--	--	--	--	--	--	--
Construction Noise Impact						
--	--	--	--	--	--	--
Water Quality Impact						
S5.8.8	· adequate maintenance of drainage systems to prevent flooding and overflow.	NE2015/01	TKO Cavern Exit	The Contractor is reminded to clear the drainage regularly.	3 Jun 2020	✓
S5.8.7	Construction site runoff and drainage should be prevented or minimised in accordance with the guidelines stipulated in the EPD's Practice Note for Professional Persons, Construction Site Drainage (ProPECC PN 1/94). Good housekeeping and stormwater best management practices, as detailed in below, should be implemented to ensure that all construction runoff complies with WPCO standards and no unacceptable impact on the WSRs arises due to construction of the TKO-LT Tunnel. All discharges from the construction site should be controlled to comply with the standards for effluents discharged into the corresponding WCZ under the TM-DSS.	NE2015/01	Marine Works area of C1	Mud stains were observed at an edge of the roro barge. Contractor is reminded to ensure the completeness of silt socks and clear mud stains.	27-May-20 3-Jun-20	✓
Silt Curtain Deployment Plan	· Silt curtains should be deployed properly to surround the works area.	NE2015/01	Marine Works area of C1	Part of the silt curtain is floating.	17 Jun 2020	✓
S5.8.7	Construction site runoff and drainage should be prevented or minimised in accordance with the guidelines stipulated in the EPD's Practice Note for Professional Persons, Construction Site Drainage (ProPECC PN 1/94). Good housekeeping and stormwater best management practices, as detailed in below, should be implemented to ensure that all construction runoff complies with WPCO standards and no unacceptable impact on the WSRs arises due to construction of the TKO-LT Tunnel. All discharges from the construction site should be controlled to comply with the standards for effluents discharged into the corresponding WCZ under the TM-DSS.	NE2015/02	Portion IX	The Contractor is reminded to clear the drainage regularly to prevent overflow.	28 May 2020	✓

EIA Ref	Recommended Mitigation Measures	Contract No.	Work Sites	Details of Reminder/Observation	Recorded Date	Status
Silt Curtain Deployment Plan	Silt curtains should be deployed properly to surround the works area.	NE2017/01	Portion IX	The Contractor is reminded to clear the drainage regularly to prevent overflow.	28 May 2020	✓
Ecological Impact						
--	--	--	--	--	--	--
Fisheries Impact						
--	--	--	--	--	--	--
Waste Management						
S8.6.4	Regular cleaning and maintenance programme for drainage systems, sumps and oil interceptors.	NE2015/01	Portion III	Garbage and mud debris were found in perimeter drain and oil inspector in slope H.	24 Jun 2020	✓
S5.8.22	All fuel tanks and storage areas should be provided with locks and be located on sealed areas, within bunds of a capacity equal to 110% of the storage capacity of the largest tank, to prevent spilled fuel oils from reaching the coastal waters.	NE2015/02	Portion IX	The Contractor is reminded to provide drip tray to chemical-storing tanks.	24 Jun 2020	✓
Landscape and Visual Impact						
--	--	--	--	--	--	--
Landfill Gas Hazards						
--	--	--	--	--	--	--

**APPENDIX O
SUMMARIES OF ENVIRONMENTAL
COMPLAINT, WARNING, SUMMON
AND NOTIFICATION OF SUCCESSFUL
PROSECUTION**

Appendix O - Cumulative Log for Complaints, Notifications of Summons and Successful Prosecutions**Table O1 - Cumulative Complaint Log for Tseung Kwan O - Lam Tin Tunnel**

Complaint No.	Received Date	Date/Location of Complaint	Complainant	Nature	Details of Complaint	Noise Action Level Exceedance	Investigation/ Mitigation Action	Status
447C	10-Jul-20	28-Jun-2020 / TKO South open sea	Anonymous	Water	Suspected oil leakage at the TKO south open sea	N	Investigation undergoing	On-going
447B	10-Jul-20	29-Jun-2020 / TKO south open sea & flyover towards TKO Chinese Permanent Cemetery		Water / Noise	Suspected muddy water spillage and noise nuisance due to speeding	Y		
447A	10-Jul-20	24-Jun-2020 / Non-specific		Noise	Long-term noise nuisance and insufficient noise mitigation measures	Y		
446	12-Jun-20	1-Jun-2020 / Area nearby Yau Lai Est	Resident of Yau Lai Estate	Noise	Noise nuisance at Morning nearby East Harbour Crossing	Y	Investigation undergoing	On-going
445	11-Jun-20	11-Jun-20 / Park Central	Resident of Park Central	Air	Pungent smell suspected coming from the work sites	N	See complaint 443B.	Draft PCIR submitted
444	6-Jun-20	6-Jun-20 / Portion IX	Residents of Ocean Shores	Water	Flooding within work site and suspected muddy water spillage after downpour	N	The flooding is a normal phenomenon as the site boundary have been embarked. The suspected muddy water is wide-spread among the open sea at TKO south and no exceedance of SS were recorded after the incident. The complaint is considered non-project-related and details shall be referred to CIR-W14.	Draft CIR submitted
443B	6-May-20	Non-specific	Anonymous	Air/Noise	Odour nuisance nearby TKO MTR Station	N	The preliminary result showed no direct relationship between the nuisance and the construction works. The details shall be referred to PCIR-A17.	Draft PCIR submitted
443A					Noise nuisance at Night and Air Quality Impact from Works	Y	The complaint is considered non-project-related. There is no direct evidence showing the project site is the origin of the nuisance. The details shall be referred to CIR-C36	Draft CIR submitted
442	22-May-20	22-May-20 / LT Tunnel	Resident from Hong Pak Court	Noise	Noise nuisance from Tunnel Works	Y	The noise is believed to be the dropping of rock at the marine works area. The details shall refer to CIR-N105.	On-going
441	8&9-Apr-20	9-Apr-20 / TKO surcharge area	Residents of Ocean Shores	Air/Noise	Noise Nuisance on early morning and Air Quality Works from Excavation Works	Y	The work schedule of C2 had been reviewed. The "beeping" noise is originated from C2 due to safety issue (for mobilization of materials with crane). The noise nuisance is believed to be coming from the vibration hammer. The Contractor had water the exposed area regular to reduce dust impact to the surrounding. The details shall be referred to CIR-C35	Draft CIR submitted
440	13&17-May-20	13-May-2020/Surcharge Area of TKO	Residents of Ocean Shores	Noise	Noise generation in early mornings of early May	Y	The work schedule of C2, C3 & C6 had been reviewed. The noise source is believed to be generated from C2 due to sheet-piling. The details shall be referred to CIR-N104.	Draft CIR submitted
439	7-Apr-20 & 24-Apr-20	April 2020 / Works area near Park Central (non-specific)	Residents of Park Central	Odour	Continuous diesel fuel odour nuisance near Park Central	N	No direct evidence proved that the odour source was originated from the work sites of TKOLTT. The details shall be referred to CIR-A16.	Draft CIR submitted
438	18-Apr-20	18-Apr-20 / Marine Works Area at TKO	Residents of Ocean Shores	Noise/ Light	Blasting, High Frequency Noise and Light in Tseung Kwan O	Y	The complaint was valid in regard of noise. Blasting had been carried out during the midnight and the Contractor is reminded to strict follow requirements of CNP. The light source was originated from the construction vessels due to safety reason and guard watching. Details shall be referred to CIR-C34.	Draft CIR submitted
437	27-Mar-20	27-Mar-2020 / Surcharge Area (C2)	Resident of Ocean Shores	Noise	Low Frequency Noise during Midnight	Y	The noise source was the malfunctioned dewatering pumps. The details shall be referred to CIR-N103	Closed
436	26-Mar-20	26-Mar-20/ Portion IVC	District Council Member (Mr. Wong)	Noise	Noise nuisance, vibration and suspected insufficient mitigation measures in Lam Tin	Y	See complaint 431-433.	Closed

Complaint No.	Received Date	Date/Location of Complaint	Complainant	Nature	Details of Complaint	Noise Action Level Exceedance	Investigation/ Mitigation Action	Status
435	23-Mar-20	23-Mar-20/ Lam Tin Tunnel	Resident of Cha Kwo Ling Village	Noise	Groundborne Noise from Blasting in the Evening	Y	Blasting was conducted at the time of complaint. The vibration monitoring conducted near Tin Hau Temple was considered the vibration level was acceptable. The details shall be referred to CIR-N102.	Closed
434	23-Mar-20	20-Mar-20/ Lam Tin	District Council Member (Mr. Wong)	Noise	Noise nuisance from Construction Works during Holiday	Y	See compliant #427.	Closed
433	20-Mar-20	20-Mar-20/ Lam Tin	Resident of Hong Pak Court	Noise	Noise nuisance, vibration and suspectedly insufficient mitigation measures in Lam Tin	Y	The time period and PME of major works conducted during daytime of the complaints, no non-compliance in CNMP and during site audits has been recorded. The Contractor is recommended to provide alternative noise mitigation measures such as acoustic box for noisy PMEs and regularly repair materials of the noise mitigation measures.	Closed
432	18-Mar-20	18-Mar-20 / Portion IVC	Resident of Yau Lai Estate	Noise	Noise nuisance, vibration and suspectedly insufficient mitigation measures in Lam Tin	Y		
431	14-Mar-20	14-Mar-20 / Portion IVC	Residents of Yau Lai Estate	Noise	Noise nuisance, vibration and suspectedly insufficient mitigation measures in Lam Tin	Y		
430	17-Mar-20	17-Mar-20 / Surcharge Area / C2	Anonymous	Water	Muddy Water at the Surcharge Area	N	The "muddy water" was created by the tug boat's screw propeller. The Contractor claimed the propeller stirred up seabed sediment and generated "muddy water". The details shall be referred to CIR-W13.	Draft CIR submitted
429	10-Mar-20	10-Mar-20 / Site Nearby Park Central	Resident of Park Central	Noise	Noise nuisance in early morning (Mar 2020)	Y	No construction works had been conducted at the time of complaint for C3 and the major works area in C2 was at least 300m away from the complainant. It is believed that the major noise source was coming from ASD's work site. The details shall be referred to CIR-N100	Closed
428	4-Mar-20	Not Specified / Tseung Kwan O	Mr. Lui, Sai Kung District Council	Odour / Noise	Odour and low frequency noise nuisance from construction site	Y	Only minor works had been conducted at the time of complaint. No direct evidence showed that the odour source was originated from C3. The suspected nuisance source is believed to be ASD's works area. The details shall be referred to CIR-C33	Closed
427	1-Mar-20	1-Mar-20 / Portion IVC	Resident of Yung Kai House	Noise	Noise nuisance from Construction Works during Holiday	Y	No construction works were conducted at the concerned locations and no direct evidence showing the complaint is project-related. The details shall be referred to CIR-N99	Closed
426	19-Feb-20	11-Feb-20 / Works area outside TKL Sports Centre	Anonymous	Noise	Noise nuisance from breaking works	Y	Refer to complaint #423 and #424.	Closed
425	18-Feb-20	29-Jan-2020 / Marine works Area	Mr. Chan from Ocean Shore		Noise nuisance from barge in morning	Y	No works had been conducted in the time period of complaint. The noise is believed to be non-project-related. The details shall be referred to CIR-N95.	Closed
424	11-Feb-20	8 and 11-Feb-2020 / Site near TKL Station	Resident of Park Central		Noise nuisance from breaking works	Y	The complaint was valid and the contractor had been operating only 1 breaker at a time. The contractor is suggested to further increase the mitigation measures to reduce impact to the surrounding neighborhood. The details shall be referred to CIR-N97	Closed
423	3-Feb-20	03-Feb-2020 / Site Near TKL Station			Noise nuisance from breaking works	Y		
422	3-Feb-20	2-Feb-20 / Lam Tin Interchange	Resident of Cheuk Lai House, Yau Lai Estate		Noise nuisance suspected to be related to works involving metal hammering on Site near EHC	Y	No construction activities were conducted at the concerned locations during the period of complaint. The Contractor is reminded to keep conducting good site practice and strictly follows the requirements of approved CNP. The details shall be referred to CIR-N98	Closed

Complaint No.	Received Date	Date/Location of Complaint	Complainant	Nature	Details of Complaint	Noise Action Level Exceedance	Investigation/ Mitigation Action	Status
421	21-Jan-20	21-Jan-20 / Portion IX	Ocean Shores Residents	Noise	Noise nuisance due to Blasting at midnight	Y	Blasting was conducted around 1:30am due to the vicinity of the Railway protection zone of MTR. The Contractor is reminded to keep the blast door closed during blasting to minimize noise impacts and re-schedule blasting to less sensitive hours as far as practicable. The details shall be referred to CIR-N96.	Closed
420	7-Jan-20	7-Jan-20 / Portion IX	Ocean Shores Residents		Irritating loud noise nuisance from Portion IX (C2)	Y	See complaint #417	Closed
419	7-Jan-20	Sundays before 7-Jan-20 / Tunnel Works	Resident of Hong Pak Court		Noise nuisance from Tunnel Works	Y	See Complaint #416.	Closed
418	7-Jan-20	5-6-Jan-20 / C1 Marine Works Area	Ocean Shores Residents		High-frequency noise during night-time	Y	The high frequency noise was believe to be noise emitted from the marine works area of C1. The details shall be referred to CIR-N94.	Closed
417	3-Jan-20	2-Jan-20 / Portion IX	Former District Member (Mr. Chan)		Annoying noise emission and inefficient noise mitigation measures	Y	The noise source is believed to come from a breaker and mitigation was insufficient. The Contractor was requested to strictly follow the Noise Mitigation Plan. The details shall be referred to CIR-N93.	Closed
416	29-Dec-19	29-Dec-19 / Non-specific	Resident of Hong Pak Court	Noise	Groundborne Noise from Works area	Y	Project-related with valid CNP. Contractor is reminded to reduce noise emission and prevent breaking and noisy activities during restricted hours. The details shall be referred to CIR-N92.	Closed
415	27-Dec-19	25-Dec-19 / Lam Tin Interchange (Portion IVC)	Resident of Yau Estate	Noise	Noise nuisance from Portion IVC	Y	Non project-related due to maintenance works of East Cross-harbor Tunnel. The details shall be referred to CIR-N91.	Closed
414	24-Dec-19	22-Dec-19 / Lam Tin Interchange (Portion IVC)	Resident of Yau Estate	Noise	Piling noise nuisance near Lam Tin Interchange	Y	Project-related with valid CNP. Contractor is reminded to reduce noise emission and prevent breaking and noisy activities during restricted hours. The details shall be referred to CIR-N91.	Closed
413	24-Dec-19	24-Dec-19 / Portion IX of Contract 2	Resident of Capri & Ocean Shores	Noise	Loud and continuous noise emission from Portion IX	Y	No breaking activity was conducted by the C3. It was believed that C2 was the major noise source and the mitigation measures were insufficient. The details shall be referred to CIR-C32.	Closed
412	19-Dec-19	14-Dec-19 / marine works area	Resident of Ocean Shores	Noise	Noise nuisance from the marine works area	Y	The major construction work was driven by pin piles. The noise emitted due to the construction activities is considered to be reduced to an acceptable level as no NSR falls under the ambit of 300m study area of the work site. Details should be referred to CIR-N90.	Closed
411	2-Dec-19	30-Nov-19 / Construction Sites Outside TKL Sports Center	Resident of Park Central	Air / Noise	Non-effective noise mitigation measures and related dust and noise nuisance	Y	The construction noise created by breaking works are considered non-project related due to the large separation distance between noise source and the Complainant's Location. Major dust emission from the works area next to C3 was recorded. The Contractor is reminded to provide regular watering to dusty works. Details should be referred to CIR-C31.	Closed

Complaint No.	Received Date	Date/Location of Complaint	Complainant	Nature	Details of Complaint	Noise Action Level Exceedance	Investigation/ Mitigation Action	Status
410	28-Nov-19	25-Nov-19 / Portion 4C	Anonymous	Noise	Noise nuisance from Lam Tin Works Area and operation hours	Y	Refer to Complaint #408	Closed
409	27-Nov-19	20&27-Nov-19 / Construction Sites near Po Yap Road & Chui Ling Road	Resident of Park Central	Air / Noise	Dust emission due to excavation works and noise nuisance from Piling works	Y	Although noise barrier had been erected and around the breakers, the direct line of sight to the NSRs at Park Central could not be totally blocked. The Contractor is recommended to provide cantilevered noise barrier with noise absorbing materials to minimise noise impact as far as practicable. Details should be referred to CIR-C31.	Closed
408	25-Nov-19	Non-specific (Nov-19) / Portion 4C	Resident of Yau Lai Estate	Noise	Serious Noise Nuisance from Lam Tin Works Area	Y	Despite the Contractor had applied different noise mitigation measures (e.g. semi enclosure and noise barrier). Environmental deficiency was observed during site audit session. The Contractor is recommended to apply alternative noise mitigation measures to improve the situation. The details shall be refer to CIR-N89.	Closed
407	12-Nov-19	Non-specific (Nov-19) / LT Construction Site	Non-specified(Complainant has previously made complaints on LTI)	Operation Hours	Inquiries on operating hours & Noise Nuisance	N	The time of complaint falls under day-time. According to the Contractor and RE, the general starting time of construction works are 08:15 on normal week days. The Contractor had avoid conduct noisy works on morning to minimize noise impacts for the nearby residents. The details shall be refer to CIR-O3	Closed
406	5-Nov-19	5-Nov-19 / Tunnel near TKO	District Council Member (Mr. Chan)	Noise	Noise nuisance from Blasting activities during night-time	Y	No blasting was carried out on that night. The construction activities were conducted inside the tunnel with the blast door closed. The CNP that the Contractor held remained valid during the time of complaint. The details shall be refer to CIR-N88	Closed
405	29-Oct-19	17-Oct-2019 / Marine Works area near Ocean Shore	District Council Member (Mr. Chan)	Noise	Daytime times noise nuisance	Y	The complaint details does not tally up with the information provided with the Contractor and RE. Referring to the Contractor, there was construction works was starting at 09:00. Noise mitigation measures, such as acoustic mats, were applied to minimize noise impact. The details shall be refer to CIR-N87	Closed
404	15-Oct-19	12-Oct-19 / Marine Works area near Ocean Shore	Residents of Ocean Shores	Noise / Working Hours	Noise nuisance due to operation of barge on Saturday early morning	Y	The time of complaint falls within daytime and the major works conducted are dredging and reclamation. The contractor did not require any extra mitigation measures. The contractor had applied sound-proofing mat on the engine floor of the barges and is recommended to strictly follow the requirements of noise mitigation plan. The details shall be refer to CIR-N86	Closed
403	15-Oct-19	Oct-19 (Not Specified) / C2 Construction Site	Residents of Ocean Shores	Noise / Working Hours	Operation of marine construction works during late hours	Y	The major construction works is trimming works for the rock mount during the time period of complaint. Mitigation measures provided by the Contractor included provision of noise insulating mats to the engine floor of the barges and shorten the work hours by ending construction works on or before 21:00 since early Oct 2019. Details shall be referred to CIR-N85.	Closed
402	10-Oct-19	09-Oct-2019/ Site near TKO CPC	Residents of Ocean Shores	Noise	Noise nuisance of construction works at marine work area during early morning	Y	No construction activity at both the Cavern near the BCMCP Bridge and Platform 1B, including the barge, in particular during the complaint period between 2am and 3am on 9 Oct 2019. Since no works had conducted during the time of complaint, no mitigation measures are required. The details shall be referred to CIR-N84.	Closed
401	5-Oct-19	05-Oct-2019 / C2 Portion IX	District Council Member (Mr. Chan)	Noise	High noise level from works area during daytime	Y	The time period of complaint falls under day-time and therefore the Contractor is required to carry out mitigation measures according to the latest CNMP only. The construction activities had been reviewed and no non-compliance was identified. No Limit Level of Exceedance at daytime was recorded during October 2019. For mitigation measures, the Contractor had set up sound-proofing mats and SlientUp to reduce noise impact. The details shall be refer to CIR-N83.	Closed

Complaint No.	Received Date	Date/Location of Complaint	Complainant	Nature	Details of Complaint	Noise Action Level Exceedance	Investigation/ Mitigation Action	Status
400	16-Sep-19	10-Sep-19 / TKO Marine Works Area	District Council Member (Mr. Chan)	Water	Muddy water discharge and deficiency in water quality mitigation measures	N	With accordance to the Contractor and RE, the silt curtains were deployed regarding to SCDP ver. 8 since 10-Sep-19, site inspection on 12-Sep-19 also showed the silt curtains were deployed properly. Despite there are chances of accidental muddy water discharge due to the removal of cofferdam on 13-Sep-19, local silt curtain had been place in order to minimize the unavoidable impact by related loading and unloading of fill materials. No muddy water had been observed outside the silt curtain area. Nevertheless, the Contractor is recommend to expand the coverage of the local silt curtain in order to well confine the muddy water released from the grab. On top of that	Closed
399	16-Sep-19	16-Sep-19 (Not Specified) / LT Interchange Potion III	Resident of Bik Lai House, Yau Lai Estate	Noise	Noise emission from the tunnel entrance (Potion III)	Y	No construction works was carried out during the time of complaint. Details should be referred to CIR-N82.	Closed
398	16-Sep-19	13-Sep-19 / Works Area of LT-TKO Tunnel outside Tiu King Leng MTR Station	Anonymous	Air / Water	Dark smoke emission and muddy water discharge from the marine work vessels near shore	N	No dark smoke emission was observed during the site inspection conducted in the week of the complaint. The Contractor has applied an air filtering tank to clean the exhaust from the barge before emission. Details should be referred to CIR-C30.	Closed
397	6-Sep-19	30 Aug-19 / Works area near Ocean Shores	Resident of Ocean Shores	Noise / Working hours	Noise emitted from Barge during Evening times	Y	The unloading works had been reviewed and no limit level of exceedance were recorded during August to early September. Since the period of complaint falls under evening times, no mitigation measures were required by the CNP. Details should be referred to CIR-N81.	Closed
396	6-Sep-19	30 Aug-19 / Works area near Ocean Shores	Resident	Noise	Noise nuisance from LT-TKO Tunnel	Y	The major works conducted were shortcircuiting, mucking out, maintaining, drilling and unloading. No limit level of exceedance in the restricted hours (19:00-23:00) between late August and early September were recorded. The Contractor is recommended to keep following noise mitigation plan to minimize noise nuisance. Details should be referred to CIR-N80.	Closed
395	6-Sep-19	31 Aug-19 / Works area near Ocean Shores	District Council Member (Mr. Chan)	Noise	Noise Nuisance during evening and night times	Y		Closed
394	6-Sep-19	Not specified (Sep-19) / Works area near Ocean Shores	Anonymous	Noise / Operating Hours	Noise nuisance during Evening & occasionally in Night time	Y		Closed
393	30-Aug-19	30 Aug-19 / Marine works Area	District Council Member (Mr. Chan)	Water	Alleged muddy water discharge	N	High rainfall was recorded during period of complaint, therefore muddy water discharge at outfall from upstream and some surface runoff within the site is expected. However, no major silt curtain deficiency was observed during on-site observation and no leakage of muddy water from the marine works area was observed. Details should be referred to CIR-W12.	Closed
392	29-Aug-19	20-27 Aug-19/ Portion 4C	Resident of Bik Lai House, Yau Lai Estate	Noise	Noise nuisance from the operation of heavy machineries and missing of noise mitigation measures at Portion 4C	Y	A noise insulating cover was erected before the period of complaint, however, due to restricted site condition in the relocated breaking works area, the erection of the cover could not be carried out. Nevertheless, movable noise barriers and local semi-enclosure was adopted for breaking works. Details should be referred to CIR-N79.	Closed
391	26-Aug-19	10-Jul-19 / Construction site near Ocean shore	District Council Member (Mr. Chan)	Noise	Operation of construction works during late hours	Y	1 derrick barge was operated during the period of complaint with valid CNP. Regular maintenance and checking should be conducted for all operating barges. Details should be referred to CIR-N78.	Closed
390	26-Aug-19	31-Jul-19 / Construction site near Ocean shore	District Council Member (Mr. Chan)	Noise	Intermittent noise emitted from collision during night-time	Y	The noise source is suspected to be the collision between cofferdam and its broken part as the cofferdam was found damaged next morning. No construction was conducted at night time of 31 July. The contractor is recommended to maintain and check cofferdam regularly. Details should be referred to CIR-N77.	Closed
389	29-Jul-19	17 to 24-Jul-19 / Marine Construction Site near O King Road	Resident of Ocean Shore	Noise	Noise nuisance from the barge operating in reclamation works area near O King Road during evening times.	Y	1 derrick barge was operated during the period of complaint with valid CNP. Regular maintenance should be provided for all operating barges. Details shall refer to CIR-N76.	Closed

Complaint No.	Received Date	Date/Location of Complaint	Complainant	Nature	Details of Complaint	Noise Action Level Exceedance	Investigation/ Mitigation Action	Status
388	12-Jul-19	8-Jul-19 / Construction Site near Ocean Shores	District Council Member (Mr. Chan)	Noise	Noise nuisance and inadequate noise barrier at the construction site near Ocean shore	Y	Although Contractor has adopted a noise mitigation measure of drill rigs at Portion IV near Ocean Shore such as noise barrier with sound insulating fabric, the existing noise barrier in Portion IX and some in Portion IV are not adequate in screening the direct line of sight to Ocean Shore. Details should be referred to CIR-N75.	Closed
387	12-Jul-19	8 to 12-Jul-19 / Portion 4C of C1 Construction Site	Resident of Bik Lai House	Noise	Breaking noise emitted from the operation of 2 PMEs at Portion 4C during weekday daytime.	Y	Two breakers were operated intermittently at the Portion 4C of C1 construction site during the period of complaint between 07:00 to 19:00. As observed during the site inspection/noise monitoring, movable noise barrier could not completely screen off the direct line-of-sight from PMEs to Yau Lai Estate. Contractor has adopted mitigation measure to minimize the noise impact from breakers including using a noise barrier with noise insulating fabric, adopted a less noisy hydraulic spitting method for breaking works and has been developing a semi-enclosure noise barrier to replace the existing movable noise barrier. Details should be referred to CIR-N74.	Closed
386	10-Jul-19	9 to 10-Jul-19 / Not Specific	District Council Member (Mr. Chan)	Noise	Noise nuisance and disturbance from the TKOLT tunnel construction site involves intermittent noise emitted from collision during night-time.	Y	No construction works was carried out during the time of complaint. Details should be referred to CIR-N73.	Closed
385	4-Jul-19	Late Jun-19 to 4-Jul-19 / Reclamation Area	Resident of Ocean Shore	Noise	The reclamation works continued into the evening during weekdays and works were also operated on Sunday.	Y	See Complaint no 384.	Closed
384	3-Jul-19	3-Jul-19 / Near Ocean Shore	District Council	Noise	The construction site was constantly emitting metallic percussion noise in the early morning.	Y	The concerned metallic percussion noise source was suspected from the collision between the detached sheet pile and the adjacent sheet pile of the broken cofferdam. The detached sheet pile was fixed by re-sealing it to the adjacent sheet pile. Details should be referred to CIR-N72.	Closed
383	29-Jun-19	Jun-19 / Lam Tin Interchange	Resident of Yau Lai Estate, Yung Lai House	Noise	Noise nuisance from construction works during weekday daytime and evening times. Noise barriers was found missing in certain parts of the construction areas.	Y	Some noise mitigation measures were observed during the site inspection including idle equipment were turned off and noise barrier has been erected close to noisy PMEs in the right direction facing Yau Lai Estate. However, the above mitigation measures were not applied to whole construction site such as noise barriers were not placed close enough to the noisy PMEs due to the uneven surface and other inconvenience. Details should be referred to CIR-N71.	Closed
382 (N08/RE/00011 019-19)	17-Jun-19	6-Jun-19 / Cofferdam area	District Council	Air	Dark smoke nuisance from the tug boat inside the cofferdam area.	N	During site audit, no violation of the Air Pollution Control (Smoke) Regulation from the construction site was observed by the ET. Air filter has been replaced on derrick barge to reduce the dark smoke emission upon the receipt of the complaint. The Contractor is recommended to replace the air filters regularly. Details should be referred to CIR-A15.	Closed
381 (N08/RE/00015 098-19)	11-Jun-19	1-Jun-19 / Near cofferdam	District Council	Water	Muddy water discharge from construction site near the cofferdam area on 4 June 19	N	High volume of upstream muddy water was collected due high rainfall according to reports and observation. As a result, the muddy water from upstream was discharged into the Junk Bay via various outfalls in Junk Bay, as observed during the rainstorm events. No sand plume within the cofferdam area and no muddy water discharge at the designated discharge point within the Site was identified during the site inspection and water quality monitoring. Details should be referred to CIR-W11.	Closed

Complaint No.	Received Date	Date/Location of Complaint	Complainant	Nature	Details of Complaint	Noise Action Level Exceedance	Investigation/ Mitigation Action	Status
380	11-Jun-19	6-Jun-19 / Near Tong Yin Street	Resident of Ocean Shore	Air	Odour nuisance from construction site near Tong Yin Street	N	No oil leakage from mobile crane was observed during the site inspection in June 2019. According to the testing reports, all ULSD fuel applied in the PMEs during the construction period contains sulphur content lower than 0.005% by weight, which complied with the Air Pollution Control (Fuel Restriction) Regulations. Details should be referred to CIR-A14.	Closed
379	11-Jun-19	4-Jun-19 / Near cofferdam area	General Public	Water	Discharge of mud water into Junk Bay from TKOLT construction site	N	See Complaint no 381.	Closed
378	11-Jun-19	13-Apr-19 / Near cofferdam area	General Public	Air	Dark smoke nuisance from construction site involves derrick barge operation near cofferdam area (daytime)	N	No violation of the Air Pollution Control (Smoke) Regulation was recorded from the construction site was observed. The contractor was recommended to install carbon filter at smoke exhaust of the barge as a more effective mitigation measures. Details should be referred to CIR-C27.	Closed
377	11-Jun-19	2-Jun-19 / Lam Tin Interchange	General Public	Noise	Complaint about the noise nuisance from Lam Tin Interchange construction site in daytime holiday.	Y	Only drilling works inside the tunnel was conducted during daytime under valid CNP. Groundborne noise is considered as the major factor contributing to the noise nuisance, the Contractor are recommended to re-schedule the drilling works inside the tunnel to less sensitive hours. Details should be referred to CIR-N70.	Closed
376	11-Jun-19	9-Jun-19 / Near Yau Lai Estate	Resident of Yau Lai Estate	Noise	Complaint about the noise nuisance near Yau Lai Estate involves vehicle movement (roller) during morning to 15:00 in holiday.	Y	No works involving roller was involved. Only drilling works inside the tunnel and dismantling of crusher shelter was conducted during Sunday daytime under valid CNP. Groundborne noise is considered as the major factor contributing to the noise nuisance, the Contractor are recommended to re-schedule the drilling works inside the tunnel to less sensitive hours. Details should be referred to CIR-N70.	Closed
375	11-Jun-19	9-Jun-19 / Lam Tin Interchange	Resident of Yau Lai Estate	Noise	Complaint about the noise nuisance from Lam Tin Interchange construction site in daytime holiday.	Y	See Complaint no. 376.	Closed
374	4-Jun-19	3-Jun-19 / Near Ping Tin Estate	Resident of Ping Tin House in Ping Tin Estate	Noise	Vibration from the construction of Lam Tin Interchange in evening time at around 20:00	Y	Groundborne noise is considered as the major factor contributing to the noise nuisance. The reverse circulation drilling works may have emitted groundborne noise, however, only 1 unit was used in Portion II. Therefore, blasting is considered as the major cause for the vibration. Details should be referred to CIR-N69.	Closed
373	4-Jun-19	2-Jun-19 / Near ocean Shore	Resident of Ocean Shore	Noise	Complaint about the noise nuisance from the construction site near Ocean Shore and the construction site operation in day time holiday.	Y	No construction activity was conducted at the time of complaint as confirmed by Engineer. Therefore, the noise nuisance was not due to the construction site. Details should be referred to CIR-N68.	Closed
372	4-Jun-19	1-Jun-19 / Near ocean Shore	Resident of Ocean Shore	Others	Complaint about the construction site operation in the early morning on Saturday.	N	See Complaint no. 373.	Closed
371	30-May-19	30-May-19 / Near Ocean Shore	Resident of Ocean Shore	Noise	Noise nuisance from construction site near Ocean Shore during night time.	Y	See Complaint no. 373.	Closed
370 (N08/RE/00015 098-19)	29-May-19	19 & 26-May-19 / Near Ocean Shore	Resident of Ocean Shore	Noise	Noise nuisance about dredging mud and loudspeaker in the construction site near Ocean Shore during daytime holiday.	Y	Noise barriers/ Noise absorptive materials have been used to mitigate the noise generated from the construction works. Only walkie-talkies were used for communication in the construction site. Details should be referred to CIR-N67.	Closed
369	13-May-19	Not specific / Lam Tin interchange	Resident of Yau Lai Estate	Noise	Noise nuisance from the blasting work inside tunnel which involves explosion noise impact during midnight	Y	Contractor has adopted a mitigation measure for reduce the blasting noise impact from the tunnel such as blasting doors and did not conduct blasting works during mid-night blasting since mid-May 2019. Details should be referred to CIR-N66.	Closed

Complaint No.	Received Date	Date/Location of Complaint	Complainant	Nature	Details of Complaint	Noise Action Level Exceedance	Investigation/ Mitigation Action	Status
368	19-May-19	19-May-19 / Near cofferdam area	General Public	Noise	Noise nuisance from barge with in cofferdam area in daytime holiday	Y	See Investigation / Mitigation Action for complaint no. 361.	Closed
367	5-May-19	5-May-19 / Lam Tin Tunnel - TKO entrance	Resident near Lam Tin Tunnel - TKO entrance	Noise & Air	Noise and air nuisance from construction near Lam Tin Tunnel - TKO entrance	Y	The major works during the period of complaint is scaling by breaker on day time holiday (Sunday). The works is complied with CNP and no air quality action and noise limit level exceedance during the monitoring. Regarding the existing air quality mitigation measures, the water spray for the breaker was insufficient and the dust emission during unloading of dusty materials was observed. As the review of exiting noise mitigation measure, a broken noise SilentMat was found on the hammer of breaker. According to the above observation, Contractor has adopted serval improvement such as conduct a sufficient water spray during breaking and unloading materials, replaced the noise SilentMat of the breaker and placed the noise barrier between PME and NSRs. Details should be referred to CIR-C29.	Closed
366	4-May-19	4-May-19 / Lam Tin Interchange	Resident of Ping Tin Estate	Noise	Noise nuisance from construction of Lam Tin Interchange in daytime.	Y	Regarding the observation during site inspection, the hammer of the breaker was surrounded by a broken noise absorption material and a noise barrier of a driller was placed in the incorrect direction of NSRs. Contractor has improved the above mitigation measures including replaced the noise absorption materials and relocated the noise barrier to facing the NSRs. Details should be referred to CIR-N65.	Closed
365	1-May-19	1-May-19 / Lam Tin Interchange	Resident of Ping Tin Estate	Noise	Noise nuisance from construction of Lam Tin Interchange in daytime.	Y	See investigation / mitigation actions for Complaint No.366	Closed
364	1-May-19	1-May-19 / Lam Tin Interchange	Resident of Ping Tin Estate	Noise	Noise nuisance from construction of Lam Tin Interchange in daytime	Y	See investigation / mitigation actions for Complaint No.366	Closed
363	30-Apr-19	6th – 22th April -19 / Lam Tin Interchange	Resident of Ping Tin Estate	Noise	Noise nuisance from construction of Lam Tin Interchange in daytime and evening time	Y	See investigation / mitigation actions for Complaint No.366	Closed
362 (N08/RE/00013 396-19)	8-May-19	7-May-2019 / Junk Bay	District Council	Noise	Noise nuisance from marine works in the Junk Bay in the night-time (06:45)	Y	No marine works in the Junk Bay was conducted as confirmed by RE. No CCTV footage was recorded during the time of complaint. It was suggested that Contractor should conduct 24 hours CCTV monitoring. Details should be referred to CIR-N64.	Closed
361	7-May-19	28 Apr 2019 / Cofferdam Area	General Public	Noise	Noise nuisance from construction site at cofferdam area in holiday	Y	The reclamation works involves barges during the time of complaints has been complied with the CNP. As review of existing mitigation measure, the sound proofing canvases for the barges were hanged up. Details should be referred to CIR-N63.	Closed

Complaint No.	Received Date	Date/Location of Complaint	Complainant	Nature	Details of Complaint	Noise Action Level Exceedance	Investigation/ Mitigation Action	Status
360	2-May-19	27-04-2019/ Construction in Tong Tin Street	General Public	Noise	The complaint about the noise nuisance from cofferdam area during daytime and evening-time.	Y	The light source was found from the lighting of derrick barge within the cofferdam area and the noise source was found from the barge during filling works. Contractor has adopted The sound proofing canvases for the derrick barge was hanged up but no light mitigation measure. Details should be referred to CIR-C28.	Closed
359	30-Apr-19	30-04-2019/ Near Ocean Shore	Resident of Ocean Shore	Noise	The complaint about the noise nuisance involve percussion noise near Ocean Shore during daytime.	Y		Closed
358	30-Apr-19	27-04-2019/ Near cofferdam area	General Public	Noise	The complaint about the noise nuisance during evening time.	Y		Closed
357	23-Apr-19	20-04-2019/ Near cofferdam area	General Public	Noise	The complaint about the noise nuisance near cofferdam area during daytime.	Y		Closed
356	23-Apr-19	19-04-2019/ Near cofferdam area	General Public	Noise	The complaint about the noise nuisance near cofferdam area during holiday.	Y		Closed
355	17-Apr-19	17-04-2019/ Near cofferdam area	General Public	Noise & light	The complaint about the noise nuisance and light pollution near cofferdam area during evening-time.	Y		Closed
354	30-Apr-19	20 Apr 2019 / Cofferdam Area	Resident of Ocean Shore (Mr. Chan)	Others	The construction site near O King Road is operated in holiday during day-time and weekday during night-time.	N	The marine reclamation works at the Portion IX in C2 construction site was the major construction activity during the period of complaints. The concerned reclamation works is complied with the relevant CNP. Details should be referred to CIR-O2.	Closed
		19 Apr 2019 / Cofferdam Area						
		15 Apr 2019 / Cofferdam Area						
		07 Apr 2019 / Cofferdam Area						
		31 Mar 2019 / Cofferdam Area						
353	13-Apr-19	13-04-2019/Cofferdam Area	Resident of Ocean Shore (Mr. Chan)	Air	According to the complainant, large amount of smoke and exhaust was seen emitting from barges working within the cofferdam	N	See Investigation / Mitigation Action for complaint no. 329.	Closed
352	13-Apr-19	13-04-2019/Cofferdam Area	Resident of Ocean Shore	Noise	The complainant complained about the noise nuisance from the cofferdam area in Tiu Keng Leng during day-time.	Y	The major works during the time of complaints was a crawler crane unloading H piles to the Portion V of C2 construction site. Noise barriers were erected between the crane and NSRs to reduce noise impact. Details should be referred to CIR-N62.	Closed
351	13-Apr-19	13-04-2019/Cofferdam Area	Resident of Ocean Shore	Noise	The complainant complained the noise nuisance from the cofferdam area in Tiu Keng Leng during day-time.	Y		
350	8-Apr-19	07 Apr 2019 / Cofferdam Area in TKO	-	Air & Others	The complainant complained the dark smoke generation and the construction works from the cofferdam area in Tiu Keng Leng during holiday.	N	See Investigation / Mitigation Action for complaint no. 329.	Closed
349	7-Apr-19	07-04-2019/Cofferdam Area	Resident of Ocean Shore	Air	Dark smoke generation from the cofferdam area in Tiu Keng Leng during day-time.	N		Closed
348	2-Apr-19	02 Apr 2019 / LTT-TKO	-	Others	The complainant complained the LTT construction site was working during holiday.	N		Closed
347	1-Apr-19	01 Apr 2019 / Cofferdam Area	Resident of Ocean Shore	Noise	Percussive noise from the cofferdam area in Tiu Keng Leng during day-time.	Y		Closed

Complaint No.	Received Date	Date/Location of Complaint	Complainant	Nature	Details of Complaint	Noise Action Level Exceedance	Investigation/ Mitigation Action	Status
346	31-Mar-19	31st March 2019 / Construction of Road P2	District Council	Others	Complaint about the construction site operation of Road P2 in day time holiday	N	A tug boat and a derrick barge were operated for the marine reclamation work within the cofferdam area during the time of complaint. As the review of relevant CNP, no violation was observed. Details should be referred to CIR-O1.	Closed
345	26-Mar-19	26th March 2019 / Construction of Road D4	Resident of Park Central	Noise	Complaint about the noise nuisance in day time.	Y	See Investigation / Mitigation Action for complaint no. 329.	Closed
344	28-Mar-19	26th March 2019 / Construction of Road P2	District Council	Noise	Complaint letter received regarding noise nuisance and dark smoke generation from the marine barges	Y	See Investigation / Mitigation Action for complaint no. 378.	Closed
343	25-Mar-19	25th March 2019 / Construction of Road D4	Resident of Park Central	Noise	Complaint about the noise nuisance sound like a breaking works in day time.	Y	See Investigation / Mitigation Action for complaint no. 329.	Closed
342	25-Mar-19	24th March 2019 / Lam Tin Interchange	Resident of Hong Nga Court	Noise	Complaint about the noise nuisance from the construction of Lam Tin Interchange in day time holiday (Sunday). The noise monitoring was conducted in Hong Nga Court by staff after the complaint and the noise level is result in acceptable level, but the complainant replied that the noise monitoring is meaningless and the noise nuisance is not acceptable for her.	Y	See Investigation / Mitigation Action for complaint no. 330.	Closed
341	24-Mar-19	24th March 2019 / Lam Tin Interchange	Management Section of Hong Nga Court	Noise	Complaint about the noise nuisance from Lam Tin Tunnel construction works in day time.	Y		Closed
340	24-Mar-19	24th March 2019 / Lam Tin Interchange	Resident of Hong Nga Court	Noise	Complaint about the noise nuisance from the construction site day time holiday (Sunday).	Y		Closed
339	21-Mar-19	21st March 2019 / Construction of Lam Tin Interchange	Resident of Hong Nga Court	Noise	Complaint about the construction noise nuisance involving percussive noise in early morning (07:00)	Y		Closed
338	21-Mar-19	21st March 2019 / Construction of Lam Tin Interchange	Resident of Ocean Shore	Noise	Construction noise	Y	See Investigation / Mitigation Action for complaint no. 323.	Closed
337	20-Mar-19	19th March 2019 / Construction of Road D4 and Footbridge between Tiu Keng Leng Sport Centre and Park Central	Resident of Park Central	Noise	Complaint about the noise nuisance from the construction vehicle near Park Central in night time.	Y	See Investigation / Mitigation Action for complaint no. 329.	Closed
336	20-Mar-19	20th March 2019 / Construction of Road P2	Resident of Park Central	Noise & Pest	Complaint about the noise and pest nuisance from the construction site near Park Central in evening time.	Y		Closed

Complaint No.	Received Date	Date/Location of Complaint	Complainant	Nature	Details of Complaint	Noise Action Level Exceedance	Investigation/ Mitigation Action	Status
335	19-Mar-19	19th March 2019 / Construction of Road P2	Resident of Ocean Shore	Noise	Construction noise nuisance from reclamation works near the TKO-LTT reclamation site during the evening time (19:00-23:00).	Y	See Investigation / Mitigation Action for complaint no. 323.	Closed
334	19-Mar-19	19th March 2019 / Construction of Road P2	District Council	Noise	Construction noise nuisance from the TKO-LTT reclamation site during evening time (after 19:00).	Y		Closed
333	19-Mar-19	18th - 19th March 2019 / Construction of Road P2	Resident of Ocean Shore	Noise	Construction noise nuisance from construction noise in evening time (around 20:30).	Y		Closed
332	18-Mar-19	18th March 2019 / Construction of Lam Tin Interchange	Resident of Yau Lai Estate	Noise	Complaint about the noise nuisance during day time, evening time and night time.	Y	The construction activities in the complaint dates are complied with CNP. No noise limited level exceedance was recorded. During the site inspection, no noise barriers were erected between noisy PMEs and NSRs at LTI. Regarding the observation in the inspection, Contractor has adopted an improvement such as placed the noise barriers between the PMEs and NSPs to reduce noise nuisance. Details should be referred to CIR-N61.	Closed
331	18-Mar-19	18th March 2019 / Construction of Lam Tin Interchange	Resident of Hong Pak Court	Noise	Complaint about the noise nuisance in night time and the past few days. (Before 07:00)	Y		Closed
330	17-Mar-19	17th March 2019 / Construction of Lam Tin Interchange	General Public	Noise	Complaint about the noise nuisance from in night time holiday.	Y		Closed
329	15-Mar-19	15th March 2019 / Construction of Road D4	Resident of Park Central	Noise & Air	Complaint about the noise from the construction works and the odour nuisance involves engine oil from construction machine	Y	The construction activities in the complaint dates are complied with the CNMP. No noise and air quality limit level exceedance were recorded. Contractor had implemented the mitigation measures for the noise and odour nuisances including acoustic mat was erected between the PME and NSR, ultra-low sulphur diesel was applied as fuel oil in PME and general refuses were disposed properly. Details should be referred to CIR-C26.	Closed
328	14-Mar-19	9th March 2019 / Construction Site of Footbridge between Tiu Keng Leng Sport Centre and Park Central	Resident of Park Central	Noise	Complaint about the noise nuisance involve drilling work in the day time (08:00).	Y	A formation works was conducted in 7 am to 7pm on 9 Mar 2019. No noise limit level exceedance was recorded in the nearest noise monitoring result. However, there was no any adoption of mitigation measure to minimize the noise nuisance from the site. As response the received complaint, the contractor should place the noise barrier between the PMEs and NSR. Details should be referred to CIR-N58.	Closed
327	13-Mar-19	13th March 2019 / Construction of Lam Tin Interchange	Resident of Bik Lai House	Noise	Noise nuisance suspected from the construction works involving chiseling during evening time (22:07).	Y	A handing processed rock at Lam Tin Interchange was conducted on the complaint date in 7 pm to 11 pm involving dump truck and excavator which construction activities was compiled with the CNP. No noise limit level exceedance was record in the evening time monitoring. However, the noise barrier was not placed in the direction of the Yau Lai Estate during breaking works, the contractor had implemented a mitigation measure such as placed the noise barrier to reduce noise level from the breaker but the noise barrier was far from the concerned breaker. Details should be referred to CIR-N59.	Closed
326	13-Mar-19	13th March 2019 / Construction of Road P2	Resident of Ocean Shore	Noise	Noise nuisance suspected from marine works near Ocean Shores in the day time (16:30)	Y	See Investigation / Mitigation Action for complaint no. 322.	Closed
325	9-Mar-19	9th March 2019 / Construction of Lam Tin Interchange	Resident of Hong Nga Court	Noise	Complaint about the noise nuisance involve machine and percussive noise in night time (02:00 -03:00).	Y	Only drilling works were conducted inside the tunnel in early morning under valid CNP. Groundborne noise is considered as the factor that contributes to the noise nuisance. The Contractor is recommended to reschedule drilling works to less sensitive hours. Details should be referred to CIR-N56.	Closed

Complaint No.	Received Date	Date/Location of Complaint	Complainant	Nature	Details of Complaint	Noise Action Level Exceedance	Investigation/ Mitigation Action	Status
324	7-Mar-19	7th March 2019 / Construction of Lam Tin Interchange	Resident of Hong Pak Court	Noise	Complaint about the noise nuisance involving chiseling noise from the construction site near Hong Pak Court during day time and evening time in the past few months.	Y	Only drilling works were conducted inside the tunnel in early morning and daytime under valid CNP. Groundborne noise is considered as the factor that contributes to the noise nuisance. The Contractor is recommended to reschedule drilling works to less sensitive hours. Details should be referred to CIR-N56.	Closed
323 (EPD-N08/RE/000065 23-19)	4-Mar-19	4th March 2019/ Cofferdam Area	Resident of Ocean Shore	Noise	Construction noise (Evening time)	Y	Only 1 derrick barge and a tug boat was used in the evening time under valid CNP. No Limit Level Exceedances were recorded at Station CM6(A) during evening time. Acoustic mat should be used to screen the engine of the barge to reduce the noise nuisance from the reclamation works. Lubricants should be applied to the barge to reduce the noise emission during barge movement.	Closed
322	13-Mar-19	1st March 2019 / Construction of Road P2	Resident of Ocean Shore	Noise	Noise nuisance suspected from a yellow excavator near Ocean Shores in day time (15:44).	Y	No noise limit level exceedance was recorded and the number of operating PMEs complied with the CNMP. The sound proofing canvases were not always adopted as a mitigation measure to screen the noise emitted from the engine of the barge. Contractor should adopt the aforementioned mitigation measures as far as practicable. The contractor was also recommended to enhance the mitigation measure including frequently checking the noise barriers/sound proofing canvases, frequent checking and repair the gaps or broken acoustic sheets and continue to strictly follow the requirements in the approved CNMP.	Closed
321	28-Feb-19	28th February 2019 / Construction of Lam Tin Interchange	Management Section of Yau Lai Estate	Noise	Construction noise (Night time)	Y	Only drilling works were conducted inside the tunnel in early morning under valid CNP. Groundborne noise is considered as the factor that contributes to the noise nuisance. The Contractor is recommended to reschedule drilling works to less sensitive hours. Details should be referred to CIR-N55.	Closed
320	22-Feb-19	22nd February 2019 / Construction of Lam Tin Interchange	Resident of Hong Pak Court	Noise	Complaint about the noise nuisance involving percussive noise in early morning (Day time). Complainant said the construction should be operated after 08:00.	Y	See Investigation / Mitigation Action for complaint no. 313.	Closed
319	21-Feb-19	21st February 2019 / Construction of Lam Tin Interchange	Resident of Hong Nga Court	Noise	Complaint about the noise nuisance involving percussive noise in night time	Y		Closed
318	21-Feb-19	21st February 2019 / Construction of Lam Tin Interchange	Resident of Hong Nga Court	Noise	Complaint about the noise nuisance involving percussive noise from the construction in night time	Y		Closed
317	25-Feb-19	23th February 2019 / Construction of Road P2	Resident in O King Road	Air	Complained about the odour nuisance of petroleum smell	N	See Investigation/ Mitigation Action on Complaint no.294. Details should be referred to CIR-A12.	Closed
316	18-Feb-19	18th February 2019 / Construction of Road P2	Resident in O King Road	Air	Complaint about the dark smoke and odour nuisances	N		Closed
315	17-Feb-19	15th February 2019 / Construction of Lam Tin Interchange, Road P2 and Tseung Kwan O Interchange	General Public	Noise	Complained about construction noise (Daytime)	Y	The metal wire used for anchoring the barge inside the cofferdam area are the source for the noise nuisance. Ropes were used to replace metal wire to reduce noise nuisance from metal collision while mooring boats. Details should be referred to CIR-N54.	Closed
314	17-Feb-19	16th February 2019 / Construction of Lam Tin Interchange	Resident of Yau Lai Estate	Air	Dust nuisance suspected from the construction works and absence of water spraying near Lam Tin Interchange in daytime.	N	No Air Quality action level or limit level exceedance during the monitoring conducted by ETL. Contractor had implemented mitigation measure to reduce and prevent dust emission including conducted water sprays and covered the cement bags. Details should be referred to CIR-A13.	Closed

Complaint No.	Received Date	Date/Location of Complaint	Complainant	Nature	Details of Complaint	Noise Action Level Exceedance	Investigation/ Mitigation Action	Status
313	17-Feb-19	17th February 2019 / Construction of Lam Tin Interchange	Resident of Hong Nga Court	Noise	Construction noise nuisance from the drilling and breaking works at Branch Tunnel in the morning (Day time)	Y	Breaking and drilling works were conducted during the time of complaint. The breakers were often seen wrapped with acoustic mat, however, they are easily damaged during the breaking works. Noise barrier are more effective in reducing the noise nuisance than the acoustic mat, but the erection of noise barrier are not often adopted properly to screen the noise from the NSR due to the additional works involved and the landform on site. Groundborne noise could also be a factor contributing to noise nuisance. Details should be referred to CIR-N53.	Closed
312	16-Feb-19	16th February 2019 / Construction of Lam Tin Interchange	District Council	Noise	Complained about the explosion noise (Daytime)	Y	No exceedances were recorded and recommendation were made to further enhance the mitigation measures, such as regularly and reviewing the noise control activities that are being carried out on site regularly to ensure compliance with statutory requirement, provide training for the workers to prevent unnecessary noise disturbance and frequently check and maintain the absorptive lining adhered on blasting doors on a regular basis.	Closed
311	15-Feb-19	15th February 2019 / Construction of Lam Tin Interchange	Public	Noise	Complained about the explosion noise (Daytime)	Y	See Investigation / Mitigation Action for complaint no. 312.	Closed
310	14-Feb-19	14th February 2019 / Construction of Lam Tin Interchange	Resident of Yau Lai Estate	Noise	Construction noise nuisance about the rock handling work at LTI (Daytime)	Y	Dump truck and excavator was used to transfer crushed rocks from the crusher with valid CNP. Additional noise barrier was added at the site boundary near Shun Lai house, Yau Lai Estate to reduce the direct-line of sight from the NSRs to the site. Details should be referred to the CIR-N51.	Closed
309	13-Feb-19	13th February 2019 / Construction of Lam Tin Interchange	Resident of Yau Lai Estate	Noise	Construction noise nuisance about the rock handling work at LTI (evening time)	Y		Closed
308	13-Feb-19	1th - 13th February 2019 / Construction of works at the TKO-Lam Tin tunnel	Management Section of Kwong Tin Estate	Noise	Complaint about construction noise (Night time)	Y	See Investigation/ Mitigation Action on Complaint no.302. Details should be referred to CIR-N48.	Closed
307	13-Feb-19	13th February 2019 / Construction at Tsueng Kwan O (C1)	Resident of Ocean Shore	Noise	The complaint about the noise nuisance in day time	Y	Noise nuisance was originated from the beeping noise emitted during vehicle reversing of the loader. The total length of beeping noise should be less than 5 mins. The reverse alarm system is a necessary safety measure that cannot be revoked. Details should be referred to CIR-N50.	Closed
306	13-Feb-19	13th February 2019 / Construction of works at the TKO-Lam Tin tunnel	Resident of Hong Nga Court	Noise	Noise nuisance suspected from the construction works involving chiseling noise in night time	Y	See Investigation/ Mitigation Action on Complaint no.302. Details should be referred to CIR-N48.	Closed
305	12-Feb-19	12th February 2019 / Construction of works at the TKO-Lam Tin tunnel	Resident of Hong Nga Court	Noise	Noise nuisance suspected from the construction works involving chiseling noise in night time.	Y		Closed
304	8-Feb-19	8th February 2019 / Construction of Road P2 and Associated Works	Resident of Ocean Shore	Noise	Noise nuisance suspected from marine works near Ocean Shores in the day time	Y	There were two construction activities in the site including dredging and trimming in day time on 8 Feb 2019. Details should be referred to CIR-N49.	Closed

Complaint No.	Received Date	Date/Location of Complaint	Complainant	Nature	Details of Complaint	Noise Action Level Exceedance	Investigation/ Mitigation Action	Status
303	2-Feb-19	27th January - 2nd February 2019 / Construction of works at the TKO-Lam Tin tunnel	Resident of Ping Tin Estate	Noise	Noise nuisance suspected from the construction works involving chiseling noise during day time, evening time and night time.	Y	Project-related. The following recommendations were made to further enhance the mitigation measures: Frequent checking and repair the gaps or broken acoustic sheets; Replace any broken SilentMat for wrapping the breaker head; To adopt Cantilever noise barriers at Lam Tin Interchange to screen noise effectively;	Closed
302	2-Feb-19	27th January - 2nd February 2019 / Construction of works at the TKO-Lam Tin tunnel	Resident of Hong Pak Court	Noise	Noise nuisance suspected from the construction works involving chiseling noise during day time	Y	The deployment of Cantilever noise barrier should screen the line-of-sight from sensitive receivers; To continue to strictly follow the requirements in the approved CNMP; To conduct an ad hoc ground-borne noise monitoring with the coordination of the Engineer; and Engineer should monitor the plant and machine to ensure construction activities are in compliance of CNP.	Closed
301	31th January 2019	27th - 31th January 2019 / Construction of Lam Tin Interchange	Management Section of Hong Nga Court	Noise	Noise nuisance suspected from the	Y	See Investigation/ Mitigation Action on Complaint no.290. Details should be referred to CIR-N45.	Closed
300	30th January 2019	30th January 2019 / Construction Site of Footbridge between Tiu Keng Leng Sport Centre and Park Central	Resident of Park Central	Noise	Beeping Noise nuisance suspected from the construction works involving mobile crane	Y	See investigation / Mitigation Action for complaint no. 296. Details should be referred to CIR-N47.	Closed
299	30th January 2019	27th - 29th January 2019 / Construction Site of Footbridge between Tiu Keng Leng Sport Centre and Park Central	Resident of Park Central	Noise	Beeping Noise nuisance suspected from the construction works involving mobile crane and also suspected from elevation platform	Y	See investigation / Mitigation Action for complaint no. 296. Details should be referred to CIR-N47.	Closed
298	30th January 2019	Not specific / Near Po Shun Road	Resident of Park Central	Noise & Air Quality	The dust generation and noise nuisance from the construction site near Po Shun Road	Y	There were several construction activities in the site including the removal of steel mould & scaffolding of bridge deck, erection of scaffolding for staircase and construction of Pour 1 of main deck (GL+5) during time of complaint. Details should be referred to CIR-C25.	Closed
297	30th January 2019	27 th - 30th January 2019 / Construction works at TKO-Lam Tin tunnel	Resident of Hong Nga Court	Noise	Noise nuisance suspected from the construction involving chiselling works	Y	See Investigation/ Mitigation Action on Complaint no.290. Details should be referred to CIR-N45.	Closed
296	29th January 2019	27th - 29th January 2019 / Construction Site of Footbridge near Tiu Keng Leng Sport Centre.	Resident of Park Central	Noise	Beeping Noise nuisance suspected from the mobile crane at the Footbridge near Park Central Block 6	Y	Project-related. The following recommendations were made to further enhance the mitigation measures: To arrange a signalman instead of mobile crane reversing signal for minimize the beeping noise disturbance; Frequent checking and repair the operating PME; The deployment of Cantilever noise barrier should screen the line-of-sight from sensitive receivers; To continue to strictly follow the requirements in the approved CNMP; To ensure noise barrier and sound proofing canvases wrapped on PME are intact and in good condition.	Closed

Complaint No.	Received Date	Date/Location of Complaint	Complainant	Nature	Details of Complaint	Noise Action Level Exceedance	Investigation/ Mitigation Action	Status
295	29th January 2019	29th January 2019 / Construction of Road P2	Resident of Ocean Shore	Noise	Complaint about the noise nuisance from the steel cable wire for anchoring between barge and pier	Y	There was a salvage works for the sunken barge (CS306) in a whole day on 27 Jan, 12 am to 3 pm on 28 Jan and 11:40 am on 29 Jan 2019. Details should be referred to CIR-N46.	Closed
294	29th January 2019	29th January 2019 / Construction of Road P2	Resident in O King Road	Air Quality	Complaint about the dark smoke and odour nuisances from barge.	Y	The sulphur content percentage of the adopted diesel fuel was lower than 0.05% which is complied with the Hong Kong Air Pollution Control (Marine Light Diesel) Regulation, therefore the odour problem should be minimised. Smoke filtering tanks were adopted on deck level of derrick barges to reduce emission of dark smoke and exhaust smell. The situation has improved after the filter has been replaced. Details should be referred to CIR-A12.	Closed
293 (EPD-K15/RE/000032 91-19)	29th January 2019	29th January 2019 / Construction of Lam Tin Interchange	Cha Kwo Ling Tsuen	Noise & Air Quality	Complained about construction noise & dust (Day & Night time)	Y	See investigation / Mitigation Action for complaint no. 270. Details should be referred to CIR-C29.	Closed
292	29th January 2019	29th January 2019 / Construction of Lam Tin Interchange	Resident of Hong Nga Court	Noise	Complained about the construction noise from breaking work.	Y	Project-related. The following recommendations were made to further enhance the mitigation measures: To arrange a signalman instead of mobile crane reversing signal for minimize the beeping noise disturbance; Frequent checking and repair the operating PME; The deployment of Cantilever noise barrier should screen the line-of-sight from sensitive receivers; To continue to strictly follow the requirements in the approved CNMP; To ensure noise barrier and sound proofing canvases wrapped on PME are intact and in good condition.	Closed
291	29th January 2019	29th January 2019 / Construction of Lam Tin Interchange	Resident of Hong Pak Court	Noise	Complained about the construction noise from breaking work.	Y		Closed
290	29th January 2019	29th January 2019 / Construction of Lam Tin Interchange	District Council	Noise	Complained about the construction noise from Tunnel Works	Y		Closed
289 (EPD-N08/RE/000008 59-19)	24th January 2019	Early December 2018 -24-Jan-2019 / Construction of Road P2	Resident of Ocean Shore	Noise	Complained about the construction noise from Tunnel Works	Y	See Investigation/ Mitigation Action on Complaint no.288. Details should be referred to CIR-N44.	Closed
288	18th January 2019	18th January 2019 (Non-specific)/ Construction of Road P2	Public	Noise	Complained about the construction noise from Tunnel Works	Y	No major construction works at the concerned night time. There was only salvage operation carried out in 11 pm to 12 pm on 17 Jan 2019. No violation of CNP nor Noise Control Ordinance is found in this regard. Details should be referred to CIR-N44.	Closed
287	17th January 2019	17th January 2019 / Construction of Lam Tin Interchange	Resident of Yung Lai House	Noise	Complained about the construction noise from Kam Tin Interchange.	Y	Project-related. The following recommendations are made to further enhance the mitigation measures: To regularly check and review the noise control activities that are being carried out on site to ensure compliance with statutory requirement. Machines may be in intermittent use should be shut down between works periods or should be throttled down to a minimum. To provide training for the workers to prevent unnecessary noise disturbance. To provide cantilever barrier to screen the construction noise from the NSRs	Closed
286	17th January 2019	17th January 2019 / Construction of Road D4	Resident of Park Central	Noise	High frequency machine noise nuisance involving air compressor from the construction site near the Park Central in day time	N	See Investigation/ Mitigation Action on Complaint no. 285. The concerned air compressor has been removed on 16 th Jan 2019. Details should be referred to CIR-N41.	Closed

Complaint No.	Received Date	Date/Location of Complaint	Complainant	Nature	Details of Complaint	Noise Action Level Exceedance	Investigation/ Mitigation Action	Status
285	17th January 2019	17th January 2019 / Construction of Road D4	Resident of Park Central	Noise	Complained about the construction noise from an air blower/fan with generator near Tiu Keng Leng Sport Centre and Park Central.	N	The concerned air compressor was removed from the construction site since 16 January 2019 afternoon, but the high frequency noise nuisance complaints were received on 17 January 2019. According to the CM8(A) noise monitoring record by environmental team, the other noise source from construction site are beeping noise of the reverse alarm system of the plant. Therefore, the high frequency noise nuisance is considered project related after 16 January 2019. Details should be referred to CIR-N41.	Closed
284	16th January 2019	16th January 2019 / Construction of Road D4	Resident of Park Central	Noise	Complained about the construction noise from an air compressor near Tiu Keng Leng Sport Centre and Park Central.	N	See Investigation/ Mitigation Action on Complaint no. 272. Additional noise barrier was erected around the said air compressor. Details should be referred to CIR-N41.	Closed
283	15th January 2019	15th January 2019 / Construction of Road D4	Resident of Park Central	Noise	Complained about the construction noise from an air compressor near Tiu Keng Leng Sport Centre and Park Central.	N	See Investigation/ Mitigation Action on Complaint no. 272. Additional noise barrier was erected around the said air compressor. Details should be referred to CIR-N41.	Closed
282	15th January 2019	15th January 2019 / Construction of Road D4	Resident of Park Central	Noise	Complained about the construction noise from an air compressor near Tiu Keng Leng Sport Centre and Park Central.	N	See Investigation/ Mitigation Action on Complaint no. 272. Additional noise barrier was erected around the said air compressor. Details should be referred to CIR-N41.	Closed
281	15th January 2019	15th January 2019 / Construction of Road D4	Resident of Park Central	Noise	High frequency machine noise nuisance involving air compressor from the construction site near Chui Ling Road roundabout and Tiu Keng Leng Sport Centre in day time.	N	See Investigation/ Mitigation Action on Complaint no. 272. Additional noise barrier was erected around the said air compressor. Details should be referred to CIR-N41.	Closed
280	14th January 2019	14th January 2019 / Construction of Road D4	Resident of Park Central	Noise	High frequency machine noise nuisance involving air compressor from the construction site near Chui Ling Road roundabout and Tiu Keng Leng Sport Centre in day time.	N	See Investigation/ Mitigation Action on Complaint no. 272. Details should be referred to CIR-N41.	Closed
279	14th January 2019	14th January 2019 / Construction of Road D4	Resident of Park Central	Noise	High frequency machine noise nuisance involving air compressor from the construction site near Tiu Keng Leng Sport Centre in day time Saturday and Holiday (Sunday).	N	See Investigation/ Mitigation Action on Complaint no. 272. Details should be referred to CIR-N41.	Closed
278	12th January 2019	12th January 2019 / Construction of Road D4	Resident of Park Central	Noise	High frequency machine noise nuisance involving air compressor from the construction site between Tiu Keng Leng Sport Centre and Park Central in day time	Y	See Investigation/ Mitigation Action on Complaint no. 272. Details should be referred to CIR-N41.	Closed
277	12th January 2019	12th January 2019 / Construction of Road P2	Resident of Ocean Shore	Noise	Complained about the noise from breaking activities.	N	See investigation/ Mitigation Action on Complaint no. 264. Details should be referred to N39.	Closed

Complaint No.	Received Date	Date/Location of Complaint	Complainant	Nature	Details of Complaint	Noise Action Level Exceedance	Investigation/ Mitigation Action	Status
276	11th - 12th January 2019	11th - 12th January 2019 / Construction of Lam Tin Interchange	Resident of Hong Nga Court	Noise	Complained about the construction noise from Tunnel Works	Y	The complaints are considered as project-related. The following recommendations were made to further enhance the mitigation measures: Frequent checking and repair the gaps or broken acoustic sheets; Replace any broken SilentMat for wrapping the breaker head; To adopt Cantilever noise barriers at Lam Tin Interchange to screen noise effectively; The deployment of Cantilever noise barrier To continue to strictly follow the requirements in the relevant CNP. To conduct an ad hoc ground-borne noise monitoring with the coordination of the Engineer Engineer should monitor the plant and machine to ensure construction activities are in compliance of CNP. Details can be referred to CIR-N40.	Closed
275	11th January 2019	11th January 2019 / Construction of Road D4	Resident of Park Central	Noise	Complained about the construction noise from a crane near footbridge between Tiu Keng Leng Sport Centre and Park Central	Y	See Investigation/ Mitigation Action on Complaint no. 272.	Closed
274 (EPD-N08/RE/000012 34-19)	11th January 2019	11th January 2019 / Construction of Road D4	Public	Noise	Complaint about the high frequency machine noise nuisance from the construction site of footbridge between Tiu Keng Leng Sport Centre and park Central.	Y	No high-frequency noise was detected near the complaint location, however, the noise similar to description was detected within the renovation works inside Park Central. Details should be referred to complaint no. 272 and CIR-N41.	Closed
273	10th January 2019	10th January 2019 / Construction of Lam Tin Interchange	Resident of Hong Nga Court	Noise	Complained about the construction noise from Tunnel Works	Y	The complaints are considered as project-related. The following recommendations were made to further enhance the mitigation measures: Frequent checking and repair the gaps or broken acoustic sheets; Replace any broken SilentMat for wrapping the breaker head; To adopt Cantilever noise barriers at Lam Tin Interchange to screen noise effectively; The deployment of Cantilever noise barrier To continue to strictly follow the requirements in the relevant CNP. To conduct an ad hoc ground-borne noise monitoring with the coordination of the Engineer Engineer should monitor the plant and machine to ensure construction activities are in compliance of CNP.	Closed
272	8th January 2019	8th January 2019 / Construction of Road D4	Resident of Park Central	Noise	Complaint about the high frequency machine noise nuisance from the construction site near Park Central in day time.	Y	High frequency noise emitted from an air compressor was suspected. Noise barrier was seen erected. Noise barrier using material with higher absorption coefficient such as mineral wool is recommended. Details should be referred to CIR-N41.	Closed

Complaint No.	Received Date	Date/Location of Complaint	Complainant	Nature	Details of Complaint	Noise Action Level Exceedance	Investigation/ Mitigation Action	Status
271	8th January 2019	8th January 2019 / Construction of Lam Tin Interchange	Resident of Hong Nga Court	Noise	Complained about the construction noise from Tunnel Works	Y	<p>The complaints are considered as project-related.</p> <p>The following recommendations were made to further enhance the mitigation measures:</p> <ul style="list-style-type: none"> Frequent checking and repair the gaps or broken acoustic sheets; Replace any broken SilentMat for wrapping the breaker head; To adopt Cantilever noise barriers at Lam Tin Interchange to screen noise effectively; The deployment of Cantilever noise barrier To continue to strictly follow the requirements in the relevant CNP. To conduct an ad hoc ground-borne noise monitoring with the coordination of the Engineer Engineer should monitor the plant and machine to ensure construction activities are in compliance of CNP. 	Closed
270 (EPD-K15/RE/000006 91-19)	7th January 2019	7th January 2019 / Construction of Lam Tin Interchange	Cha Kwo Ling Tsuen	Noise & Air Quality	Complained about construction noise & dust (Day & Night-time)	Y	<p>Regular noise monitoring results for day time and night time show full compliance of the noise criteria. Air quality monitoring result in all stations show that no adverse air quality impact has been brought about to the nearby sensitive receivers during the time of complain. During Site audit, damaged acoustic material on the breaker was observed. Watering was provided at during rock breaking to avoid dust generation. The Contractor was reminded to deploy noise barrier to screen the line-of-sight from sensitive receiver.</p>	Closed
269	7th January 2019	7th January 2019 / Construction of Road D4	Resident of Park Central	Noise	Complained about the night time construction noise near Park Central.	Y	<p>No noticeable high frequency noise was detected from the air compressor and noise barrier was seen erected in the line-of-sight from the NSR to the Air compressor. Refer to CIR-41 for details.</p>	Closed

Complaint No.	Received Date	Date/Location of Complaint	Complainant	Nature	Details of Complaint	Noise Action Level Exceedance	Investigation/ Mitigation Action	Status
268	7th January 2019	7th January 2019 / Construction of Lam Tin Interchange	Resident of Yau Lai Estate	Noise	Complained about the construction noise at Lam Tin Interchange.	Y	<p>No exceedances were recorded at the nearest monitoring station. The following recommendation were made to further enhance the mitigation measure:</p> <ul style="list-style-type: none"> • Frequent checking and repair the gaps or broken acoustic sheets; • Replace any broken Silent Mat for wrapping the breaker head; • To adopt Cantilever noise barriers at Lam Tin Interchange to screen noise effectively; • The deployment of Cantilever noise barrier should screen the line-of-sight from sensitive receiver; • To continue to strictly follow the requirements in the relevant CNP; • To conduct an ad hoc ground-borne noise monitoring with the coordination of the Engineer; and • Engineer should monitor the plant and machine to ensure construction activities are in compliance of CNP. 	Closed
267	7th January 2019	7th January 2019 / Construction of Road P2	Resident of Ocean Shore	Noise	Complained about the construction noise from breaking activities.	Y	Refer to Investigation/ Mitigation Action on Complaint no. 264. Details should be referred to N39.	Closed
266	7th January 2019	7th January 2019 / Construction of Road P2	Resident of Ocean Shore	Noise	Complained about the construction noise from breaking activities.	Y	<p>No exceedances were recorded at the nearest monitoring station, however, the approved location for noise monitoring was located at the podium of Ocean Shores. Due to inaccessibility to private unit, it is not possible to perform monitoring at higher floor. ET will keep approaching Ocean Shore Management Office for impact noise monitoring at higher floor. The recommendations for Contractor is as follows:</p> <ul style="list-style-type: none"> • only well-maintained plant on-site and plant should be serviced regularly during the construction program; • Plants known to emit noise strongly in one direction should, wherever possible, be orientated so that the noise is directed away from the nearby noise sensitive receivers; • Machines and plants that may be in intermittent use should be shut down between works periods or should be throttled down to minimum. 	Closed

Complaint No.	Received Date	Date/Location of Complaint	Complainant	Nature	Details of Complaint	Noise Action Level Exceedance	Investigation/ Mitigation Action	Status
265	7th January 2019	7th January 2019 / Construction of Lam Tin Interchange	Resident of Hong Nga Court	Noise	Complained about the construction noise from Tunnel Works	Y	<p>No exceedances were recorded at the nearest monitoring station. The following recommendation were made to further enhance the mitigation measure:</p> <ul style="list-style-type: none"> ☑ Frequent checking and repair the gaps or broken acoustic sheets; ☑ Replace any broken Silent Mat for wrapping the breaker head; ☑ To adopt Cantilever noise barriers at Lam Tin Interchange to screen noise effectively; ☑ The deployment of Cantilever noise barrier should screen the line-of-sight from sensitive receiver; ☑ To continue to strictly follow the requirements in the relevant CNP; ☑ To conduct an ad hoc ground-borne noise monitoring with the coordination of the Engineer; and ☑ Engineer should monitor the plant and machine to ensure construction activities are in compliance of CNP. 	Closed
264	2nd January 2019	2nd January 2019 / Construction of Road P2	Resident of Ocean Shore	Noise	Complained about the construction noise from breaking activities.	Y	No noise limit level exceedance was recorded at the noise monitoring stations near ocean shores. The contractor has applied lubricants to the joint of the excavators to dampen the noise emitted from the PMEs. The contractor is recommended to use noise barriers to screen the PMEs from the NSRs as per the Noise mitigation plan.	Closed
263 (EPD-)	1st January 2019	31st December 2018 / Coastal near TKO cemetery	General Public	Water	Complained concerning oil leakage/ on the sea surface near the sunken barge at C2 site.	N	Oil leakage happened due to the derrick lighter was submerged to the sea within the cofferdam. As the oil leakage was found outside the cofferdam during site inspection, there was a gap in the cofferdam. The oil leakage was cleaned up and the floating oil absorber has been used to surround the cofferdam by Contractor. The Contractor are reminded to 1) regular check if the site vessels and cofferdam are in good-condition; 2) To regular monitor the operation of any activities in the cofferdam area; 3) To implement the proposed site vessels safety and the emergency responses including clearance measures. Details of the investigation should be referred to CIR-W10.	Closed
262	30 th December 2018	26 th December 2018/ Construction of Lam Tin Interchange	Resident of Hong Pak Court	Noise	Complained about the construction noise from tunnel works of Lam Tin Interchange.	Y	Refer to investigation for complaint no. 254	Closed
261	26 th December 2018	26 th December 2018/ Construction of Lam Tin Interchange	Management Section of Hong Nga Court	Noise	Complained about the construction noise from tunnel works of Lam Tin Interchange.	Y	Refer to investigation for complaint no. 254	Closed
260	26 th December 2018	26 th December 2018/ Construction of Lam Tin Interchange	Resident of Hong Nga Court	Noise	Complained about the construction noise of Lam Tin Interchange.	Y	Refer to investigation for complaint no. 254	Closed
259	26 th December 2018	26 th December 2018/ Construction of Lam Tin Interchange	Management Section of Hong Nga Court	Noise	Complained about the construction noise of Lam Tin Interchange.	Y	Refer to investigation for complaint no. 254	Closed

Complaint No.	Received Date	Date/Location of Complaint	Complainant	Nature	Details of Complaint	Noise Action Level Exceedance	Investigation/ Mitigation Action	Status
258	18 th December 2018	18 th December 2018/ Construction of Lam Tin Interchange	Engineering Section of Ocean Shore	Noise	Complained about the construction noise from the marine works.	Y	<p>There was no major construction works at the concerned area during the time of complaint and confirmed by the Resident Engineer. Steel cable wire for anchoring between barge and pier is considered as a possible noise source. The complaint is considered project related.</p> <p>Mitigation measures:</p> <p>Cable wire for anchoring between barge and pier has been replaced by rope between 27 Dec and 2 Jan to reduce noise impact. In addition, other good site practices recommended in the "Implementation Schedule of Proposed Mitigation Measures" of EM&A Manual and the approved CNMP of this Contract had been implemented by the Contractor, including the following:</p> <p>Y Only well-maintained plant should be operated on-site and plant should be serviced regularly during the construction program;</p> <p>Y Plants known to emit noise strongly in one direction should, wherever possible, be orientated so that the noise is directed away from the nearby noise sensitive receivers;</p> <p>Y Machines and plants that may be in intermittent use should be shut down between works periods or should be throttled down to minimum.</p>	Closed
257	18 th December 2018	18 th December 2018/ Construction of Road P2	Resident of Ocean Shore	Noise	Complained about the construction noise from the marine works.	Y	<p>There was no major construction works at the concerned area during the time of complaint and confirmed by the Resident Engineer. Steel cable wire for anchoring between barge and pier is considered as a possible noise source. The Contractor has replaced the cable wire for anchoring between barge and pier with ropes between 27 Dec and 2 Jan to reduce noise impact.</p>	Closed

Complaint No.	Received Date	Date/Location of Complaint	Complainant	Nature	Details of Complaint	Noise Action Level Exceedance	Investigation/ Mitigation Action	Status
256	17 th December 2018	15 th December 2018/ Construction of Road P2	Resident of Ocean Shore	Noise	Complained about the construction noise from breaking and piling activities	N	<p>No exceedance was recorded in the noise monitoring result. The number of PME operated in LTI was consistent with the proposed Construction Noise mitigation Plan (CNMP)</p> <p>The following recommendations were made for the Contractor to enhance the mitigation measures:</p> <p>Y To frequently check and repair operating PME if any loosen or worn parts of the equipment to reduce excessive noise disturbance;</p> <p>Y Noise barriers should be designed and erected around the noise sources to block the direct line-of-sight from the NSR as per the CNMP;</p> <p>To ensure all erected noise barriers and sound proofing canvases wrapped on PME are intact and in good condition.</p>	Closed
254	16 th December 2018	16 th December 2018/ Construction of Lam Tin Interchange	Resident of Hong Nga Court	Noise	Complained about the construction noise from Tunnel Works	Y	<p>Y The night-time works were only conducted inside the tunnels with valid CNP. The noise nuisances are not considered as air-borne in nature, but ground-borne noise. 2.17 In order to confirm the possible ground-borne nature of the noise nuisances for complaints summarized in this report, CEDD has engaged the environmental team to conduct ad hoc ground-borne noise monitoring with the coordination of the Engineer. The findings will be provided in a separate report for the ad hoc monitoring.</p>	Closed
253	15 th December 2018	15 th December 2018/ Construction of Lam Tin Interchange	Resident of Hong Nga Court	Noise	Complained about the construction noise from Tunnel Works	Y	Refer to the investigation for complaint no. 254	Closed
252	30 th November 2018	30 th November 2018/ Construction of Road D4	Resident of Park Central	Noise & Air	Complained about the construction noise and dust resuspension in Road D4.	Y	<p>The number of PMEs operated on site and on-time percentage from 19 to 30 November complied with the CNMP, thus, no violation was identified.</p> <p>Based on the noise and air monitoring results in November 2018, no Limit Level Exceedance was recorded.</p> <p>Mitigation Measures</p> <p>Y A more effective acoustic barrier was erected between the drill rig and Park Central.</p> <p>Y Frequent water spraying along the Po Yap Road for eight times a day.</p> <p>Stockpile are covered with impervious material to avoid dust resuspension</p>	Closed
251	28 th November 2018	27 th November 2018/ Construction of TKO portal	Public	Noise	Complained about the construction noise from the marine works.	Y	<p>The complaint lodged on 25th November 2018 is considered as non-project related, as no works was conducted on that day.</p> <p>The complaint on 27th November 2018 is considered project related. The contractor is reminded to 1) frequently check and repair operating PME if any loosen or worn parts of the equipment to reduce excessive noise disturbance; 2) Ensure no further use of PA system for marine works.</p>	Closed

Complaint No.	Received Date	Date/Location of Complaint	Complainant	Nature	Details of Complaint	Noise Action Level Exceedance	Investigation/ Mitigation Action	Status
250	26 th November 2018	26 th November 2018/ Public sea in TKO	Resident of Ocean Shore	Noise	Complained about the noise nuisance from the operation of derrick barge on Sunday.	Y	Refer to the investigation for complaint no. 251	Closed
249	25 th November 2018	20 th November 2018/ Lam Tin Interchange	Resident of Yau Lai Estate	Noise	Complained about the noise nuisance from the Excavators in LTI on Sunday morning.	Y	Refer to the investigation for complaint no. 251	Closed
248	20 th November 2018	20 th November 2018/ Lam Tin Interchange	Resident of Yau Lai Estate	Noise	Complained about the noise nuisance during transfer of material in evening time at LTI	Y	Regular noise monitoring results for restricted and non-restricted hours show full compliance of the noise criteria (night-time noise exceedance is considered non-project related). The contractor is reminded to adopt cantilever noise barriers at Lam Tin Interchange to screen noise effectively by screening the line-of-sight from sensitive receivers	Closed
247	20 th November 2018	19 th November 2018/ Lam Tin Interchange	Public	Noise	Complained about the noise nuisance from rock dropping during evening time	Y	Refer to the investigation for complaint no. 248	Closed
246	19 th November 2018	19 th November 2018/ Lam Tin Interchange	Resident of Yau Lai Estate	Noise	Complained about the noise nuisance from dump truck in evening time	Y	Refer to the investigation for complaint no. 248	Closed
245	8 th November 2018	8 th November 2018/ Lam Tin Interchange	Public	Noise	Complained about construction noise during night time from LTI	Y	Refer to the investigation for complaint no. 248	Closed
243	8 th November 2018	8 th November 2018/ Lam Tin Interchange	Resident of Yau Lai Estate	Noise	Complained about the construction noise during evening time from LTI.	Y	Refer to the investigation for complaint no. 248	Closed
242	7 th November 2018	7 th November 2018/ Lam Tin Interchange	Public	Noise	Complained about the construction noise and dust nuisance.	Y	Refer to the investigation for complaint no. 248	Closed
241	6 th November 2018	6 th November 2018/ Lam Tin Interchange	Resident of Yau Lai Estate	Noise	Complained about the noise nuisance from LTI during evening time	Y	Refer to the investigation for complaint no. 248	Closed
240	6 th November 2018	6 th November 2018/ Lam Tin Interchange	Resident of Yau Lai Estate	Noise	Complained about the noise nuisance from LTI during evening time	Y	Refer to the investigation for complaint no. 248	Closed

**APPENDIX P
WASTE GENERATION IN THE
REPORTING MONTH**



Monthly Summary Waste Flow Table for June 2020

Month	Actual Quantities of Inert C&D Materials Generated Monthly						Actual Quantities of C&D Wastes Generated Monthly				
	a.Total Quantity Generated (see Note 8)	b. Hard Rock and Large Broken Concrete	c. Reused in the Contract	d. Reused in Other Projects	e. Disposed as Public Fill	f. Imported Fill	g. Metals (see Note 5)	h. Paper / Cardboard Packaging (see Note 5)	i. Plastics (see Note 3) (see Note 5)	j. Chemical Waste	k. Others, e.g. general refuse
	(in '000m ³)	(in '000m ³)	(in '000m ³)	(in '000m ³)	(in '000m ³)	(in '000m ³)	(in '000kg)	(in '000kg)	(in '000kg)	(in '000kg)	(in '000m ³)
January	131.325	42.581	0.000	42.581	88.744	0.000	0.000	0.000	0.000	3.040	0.360
February	124.053	43.467	0.000	43.467	80.586	0.000	0.000	0.000	0.000	0.000	0.336
March	159.135	35.849	0.000	35.849	123.286	0.000	0.000	0.000	0.000	0.000	0.489
April	100.501	15.158	0.000	15.158	85.343	0.000	0.000	0.000	0.000	1.920	0.304
May	77.137	26.871	0.000	26.871	50.266	0.000	0.000	0.000	0.000	1.760	0.436
June	45.856	12.279	0.000	12.279	33.577	0.000	0.000	0.000	0.000	0.000	0.629
Sub-total	638.007	176.205	0.000	176.205	461.802	0.000	0.000	0.000	0.000	6.720	2.554
July											
August											
September											
October											
November											
December											
Total											

Total inert C&D waste generated = c+d+e

Total inert C&D waste recycled = c+d

% of recycled inert C&D waste = Total C&D waste recycled / Total C&D waste generated

Name of Department: Civil Engineering Development Department

Contract No.: NE/2015/01



- Notes:
- (1) The performance target are given in PS Clause 6(14)
 - (2) The waste flow table shall also include C&D materials that are specified in the Contract to be imported for use at the Site
 - (3) Plastics refer to plastic bottles/containers, plastic sheets/foam from packaging material
 - (4) The Contractor shall also submit the latest forecast of the amount of C&D materials expected to be generated from the Works, together with a break down of the nature where the total amount of C&D materials expected to be generated from the Works is equal to or exceeding 50,000m³. (PS Clause 1.105(4) refers)
 - (5) All recyclable materials, including metals, paper / cardboard packaging, plastics, etc. will be collected by registered collector for recycling.
 - (6) Conversion factors for reporting purpose:
in-situ: rock = 2.5 tonnes/m³; soil = 2.0 tonnes/m³
 - (7) excavated: rock = 2.0 tonnes/m³; soil = 1.8 tonnes/m³; broken concrete and bitumen = 2.4 tonnes/m³, soil and rock = 1.9 tonnes/m³
 - (8) C&D Waste = 0.9 tonnes/m³; bentonite slurry = 2.8 tonnes/m³
Diesel density: 0.8kg/l
Numbers are rounded off to the nearest three decimal places
The "Total Quantity Generated" equals to the sum of "Reuse in the Contract", "Reuse in Other Projects" and "Disposed as Public Fill"

Monthly Summary Waste Flow Table for 2020 Year

Month	Actual Quantities of Inert C&D Materials Generated Monthly						Actual Quantities of C&D Wastes Generated Monthly				
	Total Quantity Generated	Hard Rock and Large Borken Concrete	Reused in the Contract	Reused in other Projects	Disposal as Public Fill	Imported Fill	Metals	Paper / Cardboard Packaging	Plastics (See note 3)	Chemical Waste	Other, e.g. general refuse
	[in '000m ³]	[in '000m ³]	[in '000m ³]	[in '000m ³]	[in '000m ³]	[in '000m ³]	[in '000kg]	[in '000kg]	[in '000kg]	[in '000kg]	[in '000m ³]
Jan	30.64412	0.00000	0.00000	0.00000	24.22533	6.41880	5.41000	0.00000	0.00000	0.00000	0.04746
Feb	39.14024	0.00000	0.00000	0.00000	32.17651	6.96373	370.20000	0.00000	0.00000	0.00000	0.07116
Mar	27.14772	0.00000	0.00000	0.00000	15.34531	11.80241	29.85000	0.00000	0.00000	0.00000	0.06906
Apr	5.83584	0.00000	0.00000	0.00000	3.63701	2.19883	102.92000	0.00000	0.00000	0.00000	0.05324
May	8.55271	0.00000	0.00000	0.00000	5.15006	3.40265	0.00000	0.00000	0.00000	0.00000	0.07372
June	10.30986	0.00000	0.00000	0.00000	6.30591	4.00395	37.67000	0.00000	0.00000	0.00000	0.06674
SUB-TOTAL	121.63048	0.00000	0.00000	0.00000	86.84011	34.79037	546.05000	0.00000	0.00000	0.00000	0.38138
Jul											
Aug											
Sep											
Oct											
Nov											
Dec											
TOTAL											

Note: Conversion to 1000m³ for general refuse is weight in 1000kg multiply by 0.002

Conversion to 1000m³ for Inert C&D is weight in 1000kg multiply by 0.0005

Plastics refer to plastic bottles / containers, plastic sheets / foam from packaging material

Plastics refer to plastic bottles / containers, plastic sheets / foam from packaging material



Monthly Summary of Waste Flow Table for 2020

Name of Person completing the Record: Joshua Tam

Month	Actual Quantities of Inert C&D Materials Generated Monthly					Actual Quantities of Non-inert C&D Wastes Generated Monthly				
	Total Quantity Generated	Broken Concrete	Reused in the Contract	Reused in other Projects	Disposed as Public Fill	Metals	Paper/ cardboard packaging	Plastics	Chemical Waste	Others, e.g. general refuse
	(in '000m ³)	(in '000m ³) <i>(see Note 1)</i>	(in '000m ³)	(in '000m ³)	(in '000m ³)	(in '000 Kg)	(in '000 Kg)	(in '000 Kg) <i>(see Note 2)</i>	(in '000 Kg)	(in '000m ³)
Jan	0.4469	0	0	0	0.4469	0	0	0	0	0.0020
Feb	0.5532	0	0	0	0.5532	0	0	0	0	0.0390
Mar	0.6280	0	0	0	0.6280	0	0	0	0	0.0079
Apr	0.3370	0	0	0	0.3370	0	0	0	0	0.0027
May	0.3530	0	0	0	0.3530	0	0	0	0	0.0039
Jun	0.1670	0	0	0	0.1670	0	0	0	0	0.0080
Sub-total	2.4851	0	0	0	2.4851	0	0	0	0	0.0634
Jul	0.0000	0	0	0	0.0000	0	0	0	0	0.0000
Aug	0.0000	0	0	0	0.0000	0	0	0	0	0.0000
Sep	0.0000	0	0	0	0.0000	0	0	0	0	0.0000
Oct	0.0000	0	0	0	0.0000	0	0	0	0	0.0000
Nov	0.0000	0	0	0	0.0000	0	0	0	0	0.0000
Dec	0.0000	0	0	0	0.0000	0	0	0	0	0.0000
Total	2.4851	0	0	0	2.4851	0	0	0	0	0.0634

Notes:

- (1) Broken concrete for recycling into aggregates.
- (2) Plastics refer to plastic bottles/containers, plastic sheets/foam from packaging material.
- (3) Use the conversion factor: 1 full load of 24t / 30t dumping truck being equivalent to 6.5m³ / 8.125 m³ by volume.



Monthly Summary Waste Flow Table For 2020

Month	Actual Quantities of Inert C&D Materials Generated Monthly						Actual Quantities of C&D Wastes Generated Monthly				
	Total Quantity Generated	Hard Rock & Large Broken Concrete	Reused in the Contract	Reused in other Projects	Disposed as Public Fill	Imported Fill	Metals	Paper/ Cardboard Packaging	Plastics	Chemical Waste	Others, e.g. General Refuse
	(in '000m ³)	(in '000m ³)	(in '000m ³)	(in '000m ³)	(in '000m ³)	(in '000m ³)	(in '000kg)	(in '000kg)	(in '000kg)	(in '000kg)	(in '000m ³)
Jan	0	0	0	0	0	0	0	0	0	0	0
Feb	0	0	0	0	0	0	0	0	0	0	0
Mar	0	0	0	0	0	0	0	0	0	0	0
Apr	0	0	0	0	0	0	0	0	0	0	0
May	0	0	0	0	0	0	0	0	0	0	0
Jun	0	0	0	0	0	0	0	0	0	0	0
Sub-total	0	0	0	0	0	0	0	0	0	0	0
Jul											
Aug											
Sep											
Oct											
Nov											
Dec											
Total	0	0	0	0	0	0	0	0	0	0	0

- Notes:
- (1) The waste flow table shall also include C&D materials that are specified in the Contract to be imported for use at the Site.
 - (2) Plastics refer to plastic bottles / containers, plastic sheets / foam from packaging material.
 - (3) Each dump truck carries 6m³ of general refuse.
 - (4) The commencement date of the Contract is 9 November 2018. The current reporting period is from 31 May 2020 to 30 June 2020.

Monthly Summary Waste Flow Table for 2020

Name of Department: Civil Engineering and Development Department

Contract No.: NE/2017/01

Month	Actual Quantities of Inert C&D Materials Generated Monthly						Actual Quantities of C&D Wastes Generated Monthly				
	Total Quantity Generated	Hard Rock and Large Broken Concrete	Reused in the Contract	Reused in other Projects	Disposed as Public Fill	Imported Fill	Metals	Paper/ cardboard packaging	Plastics	Chemical Waste	Others, e.g. general refuse
	(in '000m ³)	(in '000m ³)	(in '000m ³)	(in '000m ³)	(in '000m ³)	(in '000m ³)	(in '000kg)	(in '000kg)	(in '000kg)	(in '000kg)	(in '000m ³)
Jan	0.0163	0.0000	0.0000	0.0000	0.0163	0.0000	0.0000	0.0000	0.0000	0.0000	0.0033
Feb	0.2601	0.0000	0.0000	0.0000	0.2601	0.0000	11.2600	0.0000	0.0000	0.0000	0.0017
Mar	0.0000	0.0000	0.0000	0.0000	0.0000	0.0000	0.0000	0.0000	0.0000	0.0000	0.0044
Apr	0.0105	0.0000	0.0000	0.0000	0.0105	0.0000	0.0000	0.0000	0.0224	0.0000	0.0033
May	0.1669	0.0000	0.0000	0.0000	0.1669	0.0000	4.2000	0.0000	0.0000	0.0000	0.0062
Jun	0.0099	0.0000	0.0000	0.0000	0.0099	0.0000	0.0000	0.0000	0.0000	0.0000	0.0118
Sub-total	0.4637	0.0000	0.0000	0.0000	0.4637	0.0000	15.4600	0.0000	0.0224	0.0000	0.0305
Jul											
Aug											
Sep											
Oct											
Nov											
Dec											
Total	0.4637	0.0000	0.0000	0.0000	0.4637	0.0000	15.4600	0.0000	0.0224	0.0000	0.0305

- Notes:
1. Assume the density of soil fill is 2 ton/m³.
 2. Assume the density of rock and broken concrete is 2.5 ton/m³.
 3. Assume the density of mixed rock and soil is 1.9 ton/m³.
 4. Assume the density of slurry and bentonite is 2.8 ton/m³.
 5. The slurry and bentonite are disposed at Tseung Kwan O Area 137 Fill Bank.
 6. Assume the density of C&D waste is 0.9 ton/m³.
 7. The non-inert C&D wastes are disposed at NENT.

**APPENDIX Q
TENTATIVE CONSTRUCTION
PROGRAMME**

High Level 3 Months Look Ahead Programme

Activities	Jul-20	Aug-20	Sep-20
Lam Tin Interchange			
EHC2 U-Trough			
Site Formation - Area 1G1 & 1G2 &5			
Site Formation - Area 2			
Site Formation - Area 3 and 4 Slope stabilisation			
Administration Building			
Bridge Construction			
Main Tunnel			
MT Lining Works			
TKO Interchange			
Bridge Construction			
East Ventilation Building			

Activity ID	Activity Name	Calendar	Actual Duration	Original Duration	Remaining Duration	BL Project Start	BL Project Finish	Start	Finish	Total Float	Activity %	TRA	Variance - BL Project Finish	2020												2021												2022											
														Jan	Feb	Mar	Apr	May	Jun	Jul	Aug	Sep	Oct	Nov	Dec	Jan	Feb	Mar	Apr	May	Jun	Jul	Aug	Sep	Oct	Nov	Dec	Jan	Feb	Mar	Apr	May	Jun	Jul	Aug	Sep	Oct	Nov	Dec
NE/2015/02 Tseung Kwan O - Lam Tin Tunnel-Road P2 and Assc														NE/2015/02 Tseung Kwan O - Lam Tin Tunnel-Road P2 and Assc																																			
Project Commencement and Completion														Project Commencement and Completion																																			
K10020	Project Completion Date	P2-Cal.A	0.0	0.0	0.0	27-Sep-20	27-Sep-20	27-Sep-20	27-Sep-20	0.0	0%		0.0	Project Completion Date																																			
Target Key Date and Section Completion of the Works (Revised)														Target Key Date and Section Completion of the Works (Revised)																																			
A10440	Key Date 2_Portion IX Abutment A to F	P2-Cal.A	0.0	834.0	834.0	03-Aug-20	20-Nov-22	25-Aug-20	07-Dec-22	-200.5			-17.0	Key Date 2_Portion IX Abutment A to F																																			
A10460	Key Date 3_Portion IV, V, VI, VIII and IX Road P2, Slip Roads and E&M Works	P2-Cal.A	0.0	0.0	0.0	03-Aug-20	20-Nov-22	16-Sep-21	05-Oct-21*	-241.5	0%		-19.0	Key Date 3_Portion IV, V, VI, VIII and IX Road P2, Slip Roads and E&M Works																																			
A10480	Key Date 4_Portion IV, V, VI, VIII and IX Opening Road P2 and CBL	P2-Cal.A	0.0	0.0	0.0	03-Aug-20	20-Nov-22	20-Nov-21	07-Dec-21*	-192.5	0%		-17.0	Key Date 4_Portion IV, V, VI, VIII and IX Opening Road P2 and CBL																																			
A10520	Section 2_All Works within Portion II	P2-Cal.A	0.0	0.0	0.0	03-Aug-20	20-Nov-22	27-Oct-20	21-Nov-20*	-55.0	0%		-25.0	Section 2_All Works within Portion II																																			
A10540	Section 3_All Works within Portion IV, V, VI, VII, VIII and IX	P2-Cal.A	0.0	0.0	0.0	03-Aug-20	20-Nov-22	20-Nov-21	07-Dec-21*	-192.5	0%		-17.0	Section 3_All Works within Portion IV, V, VI, VII, VIII and IX																																			
A10560	Section 4_All Works Comprising the Preservation and Protection of Existing Trees	P2-Cal.A	0.0	0.0	0.0	03-Aug-20	20-Nov-22	20-Nov-21	07-Dec-21*	-192.5	0%		-17.0	Section 4_All Works Comprising the Preservation and Protection of Existing Trees																																			
A10580	Section 5_All Works Comprising the Landscape Softworks	P2-Cal.A	0.0	0.0	0.0	03-Aug-20	20-Nov-22	20-Nov-21	07-Dec-21*	-200.5	0%		-17.0	Section 5_All Works Comprising the Landscape Softworks																																			
A10600	Section 6_All Works Comprising the Establishment Works	P2-Cal.A	0.0	0.0	0.0	03-Aug-20	20-Nov-22	20-Nov-22	07-Dec-22*	-200.5	0%		-17.0	Section 6_All Works Comprising the Establishment Works																																			
Target Key Date and Section Completion of the Works (Possible)														Target Key Date and Section Completion of the Works (Possible)																																			
A10780	Key Date 2_Portion IX Abutment A to F	P2-Cal.A	0.0	834.0	834.0	03-Aug-20	20-Nov-22	25-Aug-20	07-Dec-22	-189.0			-17.0	Key Date 2_Portion IX Abutment A to F																																			
A10790	Key Date 3_Portion IV, V, VI, VIII and IX Road P2, Slip Roads and E&M Works	P2-Cal.A	0.0	0.0	0.0	03-Aug-20	20-Nov-22	16-Sep-21	05-Oct-21*	-237.0	0%		-19.0	Key Date 3_Portion IV, V, VI, VIII and IX Road P2, Slip Roads and E&M Works																																			
A10800	Key Date 4_Portion IV, V, VI, VIII and IX Opening Road P2 and CBL	P2-Cal.A	0.0	0.0	0.0	03-Aug-20	20-Nov-22	20-Nov-21	07-Dec-21*	-186.0	0%		-17.0	Key Date 4_Portion IV, V, VI, VIII and IX Opening Road P2 and CBL																																			
A10820	Section 2_All Works within Portion II	P2-Cal.A	0.0	0.0	0.0	03-Aug-20	20-Nov-22	27-Oct-20	21-Nov-20*	-55.0	0%		-25.0	Section 2_All Works within Portion II																																			
A10830	Section 3_All Works within Portion IV, V, VI, VII, VIII and IX	P2-Cal.A	0.0	0.0	0.0	03-Aug-20	20-Nov-22	20-Nov-21	07-Dec-21*	-186.0	0%		-17.0	Section 3_All Works within Portion IV, V, VI, VII, VIII and IX																																			
A10840	Section 4_All Works Comprising the Preservation and Protection of Existing Trees	P2-Cal.A	0.0	0.0	0.0	03-Aug-20	20-Nov-22	20-Nov-21	07-Dec-21*	-186.0	0%		-17.0	Section 4_All Works Comprising the Preservation and Protection of Existing Trees																																			
A10850	Section 5_All Works Comprising the Landscape Softworks	P2-Cal.A	0.0	0.0	0.0	03-Aug-20	20-Nov-22	20-Nov-21	07-Dec-21*	-189.0	0%		-17.0	Section 5_All Works Comprising the Landscape Softworks																																			
A10860	Section 6_All Works Comprising the Establishment Works	P2-Cal.A	0.0	0.0	0.0	03-Aug-20	20-Nov-22	20-Nov-22	07-Dec-22*	-189.0	0%		-17.0	Section 6_All Works Comprising the Establishment Works																																			
Revised Contract Key Date and Section Completion of Works u														Revised Contract Key Date and Section Completion of Works u																																			
K10404	Key Date 2_Portion IX Abutment A to F	P2-Cal.A	0.0	627.0	627.0	01-Sep-20	21-May-22	01-Sep-20	21-May-22	0.0			0.0	Key Date 2_Portion IX Abutment A to F																																			
K10406	Key Date 3_Portion IV, V, VI, VIII and IX Road P2, Slip Roads and E&M Works	P2-Cal.A	0.0	0.0	0.0	01-Sep-20	21-May-22	06-Feb-21	06-Feb-21*	0.0	0%		0.0	Key Date 3_Portion IV, V, VI, VIII and IX Road P2, Slip Roads and E&M Works																																			
K10408	Key Date 4_Portion IV, V, VI, VIII and IX Opening Road P2 and CBL	P2-Cal.A	0.0	0.0	0.0	01-Sep-20	21-May-22	29-May-21	29-May-21*	0.0	0%		0.0	Key Date 4_Portion IV, V, VI, VIII and IX Opening Road P2 and CBL																																			
K10412	Section 2_All Works within Portion II	P2-Cal.A	0.0	0.0	0.0	01-Sep-20	21-May-22	27-Sep-20	27-Sep-20*	0.0	0%		0.0	Section 2_All Works within Portion II																																			
K10414	Section 3_All Works within Portion IV, V, VI, VII, VIII and IX	P2-Cal.A	0.0	0.0	0.0	01-Sep-20	21-May-22	29-May-21	29-May-21*	0.0	0%		0.0	Section 3_All Works within Portion IV, V, VI, VII, VIII and IX																																			
K10416	Section 4_All Works Comprising the Preservation and Protection of Existing Trees	P2-Cal.A	0.0	0.0	0.0	01-Sep-20	21-May-22	29-May-21	29-May-21*	0.0	0%		0.0	Section 4_All Works Comprising the Preservation and Protection of Existing Trees																																			
K10418	Section 5_All Works Comprising the Landscape Softworks	P2-Cal.A	0.0	0.0	0.0	01-Sep-20	21-May-22	21-May-21	21-May-21*	0.0	0%		0.0	Section 5_All Works Comprising the Landscape Softworks																																			
K10419	Section 6_All Works Comprising the Establishment Works	P2-Cal.A	0.0	0.0	0.0	01-Sep-20	21-May-22	21-May-22	21-May-22*	0.0	0%		0.0	Section 6_All Works Comprising the Establishment Works																																			
Possible Contract Key Date & Section Completion of the Works														Possible Contract Key Date & Section Completion of the Works																																			
K10419-12	Key Date 2_Portion IX Abutment A to F	P2-Cal.A	0.0	0.0	0.0	12-Sep-20	02-Jun-22	03-Sep-20	01-Jun-22	0.0			8.5	Key Date 2_Portion IX Abutment A to F																																			
K10419-13	Key Date 3_Portion IV, V, VI, VIII and IX Road P2, Slip Roads and E&M Works	P2-Cal.A	0.0	0.0	0.0	12-Sep-20	02-Jun-22	18-Feb-21	10-Feb-21*	0.0	0%		7.5	Key Date 3_Portion IV, V, VI, VIII and IX Road P2, Slip Roads and E&M Works																																			
K10419-14	Key Date 4_Portion IV, V, VI, VIII and IX Opening Road P2 and CBL	P2-Cal.A	0.0	0.0	0.0	12-Sep-20	02-Jun-22	10-Jun-21	04-Jun-21*	0.0	0%		5.5	Key Date 4_Portion IV, V, VI, VIII and IX Opening Road P2 and CBL																																			
K10419-16	Section 2_All Works within Portion II	P2-Cal.A	0.0	0.0	0.0	12-Sep-20	02-Jun-22	27-Sep-20	27-Sep-20*	0.0	0%		0.0	Section 2_All Works within Portion II																																			
K10419-17	Section 3_All Works within Portion IV, V, VI, VII, VIII and IX	P2-Cal.A	0.0	0.0	0.0	12-Sep-20	02-Jun-22	10-Jun-21	04-Jun-21*	0.0	0%		5.5	Section 3_All Works within Portion IV, V, VI, VII, VIII and IX																																			
K10419-18	Section 4_All Works Comprising the Preservation and Protection of Existing Trees	P2-Cal.A	0.0	0.0	0.0	12-Sep-20	02-Jun-22	10-Jun-21	04-Jun-21*	0.0	0%		5.5	Section 4_All Works Comprising the Preservation and Protection of Existing Trees																																			
K10419-19	Section 5_All Works Comprising the Landscape Softworks	P2-Cal.A	0.0	0.0	0.0	12-Sep-20	02-Jun-22	02-Jun-21	01-Jun-21*	0.0	0%		0.5	Section 5_All Works Comprising the Landscape Softworks																																			
K10419-20	Section 6_All Works Comprising the Establishment Works	P2-Cal.A	0.0	0.0	0.0	12-Sep-20	02-Jun-22	02-Jun-22	01-Jun-22*	0.0	0%		0.5	Section 6_All Works Comprising the Establishment Works																																			
Interface Issue														Interface Issue																																			
K10419-22	Road P2 at Land Area for access by C4 (TCSS) Up to CH318	P2-Cal.A	0.0	357.0	357.0	09-Jul-20	30-Jun-21	04-Aug-20	27-Jul-21	-171.5			-27.0	Road P2 at Land Area for access by C4 (TCSS) Up to CH318																																			
K10419-23	Road P2 at Reclaimed Area for access by C4 (TCSS)	P2-Cal.A	0.0	0.0	0.0	09-Jul-20	30-Jun-21	27-May-21	10-Jun-21*	-124.5	0%		-14.0	Road P2 at Reclaimed Area for access by C4 (TCSS)																																			
K10419-24	Handover to Installation Lighting by C1	P2-Cal.A	0.0	0.0	0.0	09-Jul-20	30-Jun-21	30-Jun-21	27-Jul-21*	-171.5	0%		-27.0	Handover to Installation Lighting by C1																																			
K10419-25	Handover to Installation Cable by CLP	P2-Cal.A	0.0	0.0	0.0	09-Jul-20	30-Jun-21	27-May-21	10-Jun-21*	-124.5	0%		-14.0	Handover to Installation Cable by CLP																																			
K10419-35	Handover of Abutment 2A, 3F and 4L to C6	P2-Cal.A	0.0	0.0	0.0	09-Jul-20	30-Jun-21	09-Jul-20	04-Aug-20*	27.5	0%		-26.0	Handover of Abutment 2A, 3F and 4L to C6																																			
K10419-45	Handover of Abutment 5A and 9A to C6	P2-Cal.A	0.0	0.0	0.0	09-Jul-20	30-Jun-21	03-Aug-20	25-Aug-20*	6.5	0%		-22.0	Handover of Abutment 5A and 9A to C6																																			
Area Handover Date														Area Handover Date																																			
A10630	Area A (Part 2)	P2-Cal.A	0.0	365.0	365.0	30-Jun-20	30-Jun-20	30-Jun-20	30-Jun-20	0.0			0.0	Area A (Part 2)																																			

- Primary Baseline
- Critical Remaining Work
- Actual Work
- Remaining Work
- Baseline Milestone
- Milestone

NE/2015/02 Tseung Kwan O - Lam Tin Tunnel-Road P2 and Associated Works (May-20)

Monthly Programme Update
(Data Date : 20 May 2020)

Date	Revision	Checked	Approved
20-May-20 00:00			

Activity ID	Activity Name	Calendar	Actual Duration	Original Duration	Remaining Duration	BL Project Start	BL Project Finish	Start	Finish	Total Float	Activity %	TRA	Variance - BL Project Finish	2020												2021												2022											
														Jan	Feb	Mar	Apr	May	Jun	Jul	Aug	Sep	Oct	Nov	Dec	Jan	Feb	Mar	Apr	May	Jun	Jul	Aug	Sep	Oct	Nov	Dec	Jan	Feb	Mar	Apr	May	Jun	Jul	Aug	Sep	Oct	Nov	Dec
Major Construction Works Method Statement														Major Construction Works: Method Statement																																			
Construction Road P2 Underpass Structure CH105-318														Construction Road P2 Underpass Structure CH105-318																																			
S13220	Resubmit Method Statement for Construction Road P2 Underpass Structure	P2-Cal.A	85.0	7.0	1.0	25-Mar-20	31-Mar-20	25-Feb-20 A	20-May-20	-99.5	85.71%		-50.0	Resubmit Method Statement for Construction Road P2 Underpass Structure																																			
S13240	Accept Method Statement for Construction Road P2 Underpass Structure	P2-Cal.A	0.0	21.0	21.0	21-Apr-20	11-May-20	21-May-20	10-Jun-20	-99.5	0%		-30.0	Accept Method Statement for Construction Road P2 Underpass Structure																																			
Abutment Pile Cap Construction														Abutment Pile Cap Construction																																			
S13500	Prepare and Submit Method Statement for Abutment Pile Cap Construction	P2-Cal.A	15.0	18.0	10.0	20-Apr-20	07-May-20	05-May-20 A	29-May-20	-140.5	44.44%		-22.0	Prepare and Submit Method Statement for Abutment Pile Cap Construction																																			
S13520	Review and Discuss Method Statement for Abutment Pile Cap Construction	P2-Cal.A	0.0	7.0	7.0	08-May-20	14-May-20	30-May-20	05-Jun-20	-140.5	0%		-22.0	Review and Discuss Method Statement for Abutment Pile Cap Construction																																			
S13540	Resubmit Method Statement for Abutment Pile Cap Construction	P2-Cal.A	0.0	7.0	7.0	15-May-20	21-May-20	06-Jun-20	12-Jun-20	-140.5	0%		-22.0	Resubmit Method Statement for Abutment Pile Cap Construction																																			
S13560	Accept Method Statement for Abutment Pile Cap Construction	P2-Cal.A	0.0	21.0	21.0	22-May-20	11-Jun-20	13-Jun-20	03-Jul-20	-140.5	0%		-22.0	Accept Method Statement for Abutment Pile Cap Construction																																			
ELS of U-Troughs (P2 CH363-411)														ELS of U-Troughs (P2 CH363-411)																																			
S14120-02	Prepare and Submit Method Statement for Excavation and ELS of U-Troughs (P2 CH363-411)	P2-Cal.A	0.0	18.0	18.0	06-May-20	23-May-20	20-May-20	06-Jun-20	-72.5	0%		-14.0	Prepare and Submit Method Statement for Excavation and ELS of U-Troughs (P2 CH363-411)																																			
S14120-04	1st Review and Discuss Method Statement for Excavation and ELS of U-Troughs (P2 CH363-411)	P2-Cal.A	0.0	21.0	21.0	24-May-20	13-Jun-20	07-Jun-20	27-Jun-20	-72.5	0%		-14.0	1st Review and Discuss Method Statement for Excavation and ELS of U-Troughs (P2 CH363-411)																																			
S14120-06	Resubmit Method Statement for Excavation and ELS of U-Troughs (P2 CH363-411)	P2-Cal.A	0.0	7.0	7.0	14-Jun-20	20-Jun-20	28-Jun-20	04-Jul-20	-72.5	0%		-14.0	Resubmit Method Statement for Excavation and ELS of U-Troughs (P2 CH363-411)																																			
S14120-10	Accept Method Statement for Excavation and ELS of U-Troughs (P2 CH363-411)	P2-Cal.A	0.0	21.0	21.0	21-Jun-20	11-Jul-20	05-Jul-20	25-Jul-20	-72.5	0%		-14.0	Accept Method Statement for Excavation and ELS of U-Troughs (P2 CH363-411)																																			
ELS of U-Troughs (SR2 100-170)														ELS of U-Troughs (SR2 100-170)																																			
S14120-22	Prepare and Submit Method Statement for Excavation and ELS of U-Troughs (SR2 100-170)	P2-Cal.A	0.0	18.0	18.0	16-May-20	02-Jun-20	28-May-20	14-Jun-20	-45.5	0%		-12.0	Prepare and Submit Method Statement for Excavation and ELS of U-Troughs (SR2 100-170)																																			
S14120-24	1st Review and Discuss Method Statement for Excavation and ELS of U-Troughs (SR2 100-170)	P2-Cal.A	0.0	21.0	21.0	03-Jun-20	23-Jun-20	15-Jun-20	05-Jul-20	-45.5	0%		-12.0	1st Review and Discuss Method Statement for Excavation and ELS of U-Troughs (SR2 100-170)																																			
S14120-26	Resubmit Method Statement for Excavation and ELS of U-Troughs (SR2 100-170)	P2-Cal.A	0.0	7.0	7.0	24-Jun-20	30-Jun-20	06-Jul-20	12-Jul-20	-45.5	0%		-12.0	Resubmit Method Statement for Excavation and ELS of U-Troughs (SR2 100-170)																																			
S14120-30	Accept Method Statement for Excavation and ELS of U-Troughs (SR2 100-170)	P2-Cal.A	0.0	21.0	21.0	01-Jul-20	21-Jul-20	13-Jul-20	02-Aug-20	-45.5	0%		-12.0	Accept Method Statement for Excavation and ELS of U-Troughs (SR2 100-170)																																			
ELS of "U-Trough A Type 1" from S200 CH674 - CH755														ELS of "U-Trough A Type 1" from S200 CH674 - CH755																																			
S14121-09	Prepare and Submit Method Statement for Excavation and ELS of U-Troughs	P2-Cal.A	0.0	18.0	18.0	03-May-20	20-May-20	02-Jun-20	19-Jun-20	-147.5	0%		-30.0	Prepare and Submit Method Statement for Excavation and ELS of U-Troughs																																			
S14121-10	Review and Discuss Method Statement for Excavation and ELS of U-Troughs	P2-Cal.A	0.0	21.0	21.0	21-May-20	10-Jun-20	20-Jun-20	10-Jul-20	-147.5	0%		-30.0	Review and Discuss Method Statement for Excavation and ELS of U-Troughs																																			
S14121-11	Resubmit Method Statement for Excavation and ELS of U-Troughs	P2-Cal.A	0.0	7.0	7.0	11-Jun-20	17-Jun-20	11-Jul-20	17-Jul-20	-147.5	0%		-30.0	Resubmit Method Statement for Excavation and ELS of U-Troughs																																			
S14121-12	Accept Method Statement for Excavation and ELS of U-Troughs	P2-Cal.A	0.0	21.0	21.0	18-Jun-20	08-Jul-20	18-Jul-20	07-Aug-20	-147.5	0%		-30.0	Accept Method Statement for Excavation and ELS of U-Troughs																																			
ELS of "U-Trough A Type 1 & 2" from S300 CH326 - 355 and S400 CH124 - 158														ELS of "U-Trough A Type 1 & 2" from S300 CH326 - 355 and S400 CH124 - 158																																			
S14121-13	Prepare and Submit Method Statement for Excavation and ELS of U-Troughs	P2-Cal.A	0.0	18.0	18.0	03-May-20	20-May-20	02-Jun-20	19-Jun-20	-147.5	0%		-30.0	Prepare and Submit Method Statement for Excavation and ELS of U-Troughs																																			
S14121-14	Review and Discuss Method Statement for Excavation and ELS of U-Troughs	P2-Cal.A	0.0	21.0	21.0	21-May-20	10-Jun-20	20-Jun-20	10-Jul-20	-147.5	0%		-30.0	Review and Discuss Method Statement for Excavation and ELS of U-Troughs																																			
S14121-15	Resubmit Method Statement for Excavation and ELS of U-Troughs	P2-Cal.A	0.0	7.0	7.0	11-Jun-20	17-Jun-20	11-Jul-20	17-Jul-20	-147.5	0%		-30.0	Resubmit Method Statement for Excavation and ELS of U-Troughs																																			
S14121-16	Accept Method Statement for Excavation and ELS of U-Troughs	P2-Cal.A	0.0	21.0	21.0	18-Jun-20	08-Jul-20	18-Jul-20	07-Aug-20	-147.5	0%		-30.0	Accept Method Statement for Excavation and ELS of U-Troughs																																			
ELS of U-Trough C Structures CT01 CH201 - CH366 & CT01 CH117 - CH201														ELS of U-Trough C Structures CT01 CH201 - CH366 & CT01 CH117 - CH201																																			
S14121-17	Prepare and Submit Method Statement for Excavation and ELS of U-Troughs	P2-Cal.A	0.0	18.0	18.0	24-May-20	10-Jun-20	23-Jun-20	10-Jul-20	-168.5	0%		-30.0	Prepare and Submit Method Statement for Excavation and ELS of U-Troughs																																			
S14121-18	Review and Discuss Method Statement for Excavation and ELS of U-Troughs	P2-Cal.A	0.0	21.0	21.0	11-Jun-20	01-Jul-20	11-Jul-20	31-Jul-20	-168.5	0%		-30.0	Review and Discuss Method Statement for Excavation and ELS of U-Troughs																																			
S14121-19	Resubmit Method Statement for Excavation and ELS of U-Troughs	P2-Cal.A	0.0	7.0	7.0	02-Jul-20	08-Jul-20	01-Aug-20	07-Aug-20	-168.5	0%		-30.0	Resubmit Method Statement for Excavation and ELS of U-Troughs																																			
S14121-20	Accept Method Statement for Excavation and ELS of U-Troughs	P2-Cal.A	0.0	21.0	21.0	09-Jul-20	29-Jul-20	08-Aug-20	28-Aug-20	-168.5	0%		-30.0	Accept Method Statement for Excavation and ELS of U-Troughs																																			
Construction of U-Troughs structure (P2 CH363-411)														Construction of U-Troughs structure (P2 CH363-411)																																			
S14130	Prepare and Submit Method Statement for Construction of U-Troughs Structure (P2 CH363-411)	P2-Cal.A	0.0	18.0	18.0	26-Jun-20	13-Jul-20	08-Jul-20	25-Jul-20	-56.5	0%		-12.0	Prepare and Submit Method Statement for Construction of U-Troughs Structure (P2 CH363-411)																																			
S14132	Review and Discuss Method Statement for Construction of U-Troughs Structure (P2 CH363-411)	P2-Cal.A	0.0	21.0	21.0	14-Jul-20	03-Aug-20	26-Jul-20	15-Aug-20	-56.5	0%		-12.0	Review and Discuss Method Statement for Construction of U-Troughs Structure (P2 CH363-411)																																			
S14134	Resubmit Method Statement for Construction of U-Troughs Structure (P2 CH363-411)	P2-Cal.A	0.0	14.0	14.0	04-Aug-20	17-Aug-20	16-Aug-20	29-Aug-20	-56.5	0%		-12.0	Resubmit Method Statement for Construction of U-Troughs Structure (P2 CH363-411)																																			
S14136	Accept Method Statement for Construction of U-Troughs Structure (P2 CH363-411)	P2-Cal.A	0.0	21.0	21.0	18-Aug-20	07-Sep-20	30-Aug-20	19-Sep-20	-56.5	0%		-12.0	Accept Method Statement for Construction of U-Troughs Structure (P2 CH363-411)																																			
Construction of U-Trough A structure Type 3 and U-Trough B Type 4" from S200 CH821 to P2 CH105														Construction of U-Trough A structure Type 3 and U-Trough B Type 4" from S200 CH821 to P2 CH105																																			
S14201	Prepare and Submit Method Statement for Construction of U-Troughs Structure	P2-Cal.A	0.0	18.0	18.0	08-May-20	25-May-20	07-Jun-20	24-Jun-20	-105.5	0%		-30.0	Prepare and Submit Method Statement for Construction of U-Troughs Structure																																			
S14202	Review and Discuss Method Statement for Construction of U-Troughs Structure	P2-Cal.A	0.0	21.0	21.0	26-May-20	15-Jun-20	25-Jun-20	15-Jul-20	-105.5	0%		-30.0	Review and Discuss Method Statement for Construction of U-Troughs Structure																																			
S14203	Resubmit Method Statement for Construction of U-Troughs Structure	P2-Cal.A	0.0	14.0	14.0	16-Jun-20	29-Jun-20	16-Jul-20	29-Jul-20	-105.5	0%		-30.0	Resubmit Method Statement for Construction of U-Troughs Structure																																			
S14204	Accept Method Statement for Construction of U-Troughs Structure	P2-Cal.A	0.0	21.0	21.0	30-Jun-20	20-Jul-20	30-Jul-20	19-Aug-20	-105.5	0%		-30.0	Accept Method Statement for Construction of U-Troughs Structure																																			
Construction of U-Trough A structure Type 1" from S200 CH674 - CH755														Construction of U-Trough A structure Type 1" from S200 CH674 - CH755																																			
S14209	Prepare and Submit Method Statement for Construction of U-Troughs Structure	P2-Cal.A	0.0	18.0	18.0	12-Jun-20	29-Jun-20	12-Jul-20	29-Jul-20	-47.5	0%		-30.0	Prepare and Submit Method Statement for Construction of U-Troughs Structure																																			
S14210	Review and Discuss Method Statement for Construction of U-Troughs Structure	P2-Cal.A	0.0	21.0	21.0	12-Jun-20	02-Jul-20	12-Jul-20	01-Aug-20	-47.5	0%		-30.0	Review and Discuss Method Statement for Construction of U-Troughs Structure																																			
S14211	Resubmit Method Statement for Construction of U-Troughs Structure	P2-Cal.A	0.0	14.0	14.0	03-Jul-20	16-Jul-20	02-Aug-20	15-Aug-20	-47.5	0%		-30.0	Resubmit Method Statement for Construction of U-Troughs Structure																																			

— Primary Baseline ■ Critical Remaining Work
■ Actual Work ◆ Baseline Milestone
■ Remaining Work ◆ Milestone

NE/2015/02 Tseung Kwan O - Lam Tin Tunnel-Road P2 and Associated Works (May-20)

Monthly Programme Update
(Data Date : 20 May 2020)

Page : 6 of 23

Date	Revision	Checked	Approved
20-May-20 00:00			

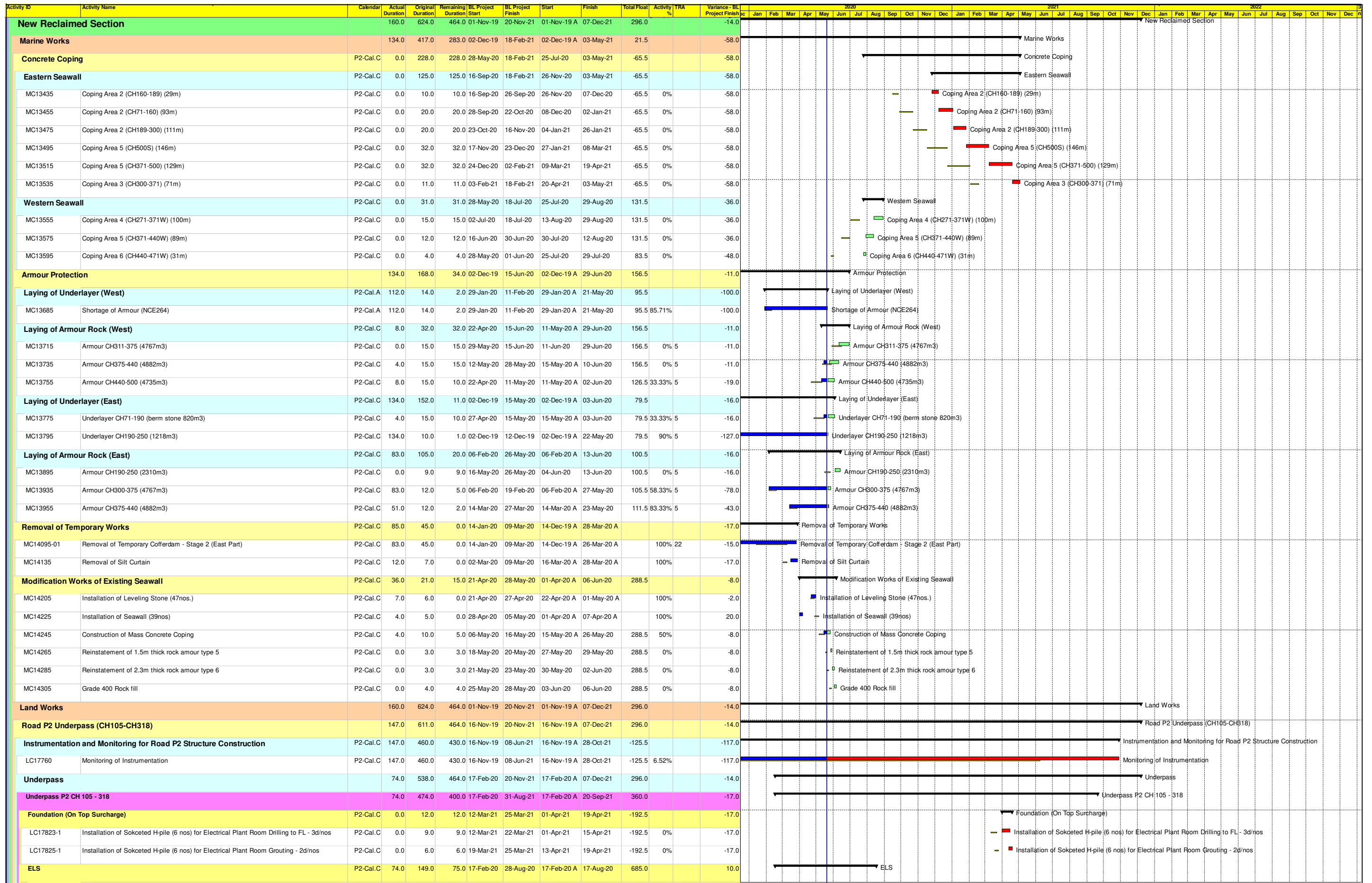

█ Primary Baseline █ Critical Remaining Work
█ Actual Work ◆ Baseline Milestone
█ Remaining Work ◆ Milestone

**NE/2015/02 Tseung Kwan O - Lam Tin Tunnel-
Road P2 and Associated Works (May-20)**

Monthly Programme Update
 (Data Date : 20 May 2020)
 Page : 11 of 23

Date	Revision	Checked	Approved
20-May-20 00:00			

High Level 3 Months Look Ahead Programme			
Activities	Aug-20	Sep-20	Oct-20
Trial pit			
Underground utilities detection			
Temporary traffic arrangement Setup			
Construction of drainage and watermain			
Pile Cap construction			
Pre-bored Socket-H Pile			
Asphalt Paving			
Pier, Staircase and lift shaft construction			

Activity Name	Original Duration	Remaining Duration	Schedule % Complete	Start	Finish	Total Phase
NE201706-1.DS.SCT.1 CCTV System	70	70	0%	01-Jul-20	08-Sep-20	188
DWP9300	14	14	0%	26-Aug-20	08-Sep-20	188
DWP9300	28	28	0%	01-Jul-20	28-Jul-20	188
DWP9300	28	28	0%	26-Jul-20	24-Aug-20	188
DWP9400	14	14	0%	26-Aug-20	08-Sep-20	188
NE201706-1.DS.SCT.2 Building PA&X System	70	70	0%	01-Jul-20	08-Sep-20	202
DWP9400	28	28	0%	01-Jul-20	28-Jul-20	202
DWP9400	28	28	0%	26-Jul-20	24-Aug-20	202
DWP9440	14	14	0%	26-Aug-20	08-Sep-20	202
NE201706-1.DS.SCT.3 Emergency Telephone System	70	70	0%	01-Jul-20	08-Sep-20	202
DWP9400	28	28	0%	01-Jul-20	28-Jul-20	202
DWP9470	28	28	0%	26-Jul-20	24-Aug-20	202
DWP9480	14	14	0%	26-Aug-20	08-Sep-20	202
NE201706-1.DS.SCT.4 Public Address System	70	70	0%	01-Jul-20	08-Sep-20	209
DWP9500	28	28	0%	01-Jul-20	28-Jul-20	209
DWP9510	28	28	0%	26-Jul-20	24-Aug-20	209
DWP9520	14	14	0%	26-Aug-20	08-Sep-20	209
NE201706-1.DS.SCT.5 Radio System	70	70	0%	01-Jul-20	08-Sep-20	247
DWP9540	28	28	0%	01-Jul-20	28-Jul-20	247
DWP9550	28	28	0%	26-Jul-20	24-Aug-20	247
DWP9560	14	14	0%	26-Aug-20	08-Sep-20	247
NE201706-1.DS.SCT.6 Detection System	70	70	0%	01-Jul-20	08-Sep-20	192
DWP9590	28	28	0%	01-Jul-20	28-Jul-20	192
DWP9590	28	28	0%	26-Jul-20	24-Aug-20	192
DWP9600	14	14	0%	26-Aug-20	08-Sep-20	192
NE201706-1.DS.SCT.7 Manual Feedback System	70	70	0%	01-Jul-20	08-Sep-20	209
DWP9620	28	28	0%	01-Jul-20	28-Jul-20	209
DWP9630	28	28	0%	26-Jul-20	24-Aug-20	209
DWP9640	14	14	0%	26-Aug-20	08-Sep-20	209
NE201706-1.DS.SCT.8 Operation Facilities	70	70	0%	01-Jul-20	08-Sep-20	167
DWP9660	28	28	0%	01-Jul-20	28-Jul-20	167
DWP9670	28	28	0%	26-Jul-20	24-Aug-20	167
DWP9680	14	14	0%	26-Aug-20	08-Sep-20	167
NE201706-1.DS.SCT.9 Power Distribution System	70	70	0%	01-Jul-20	08-Sep-20	139
DWP9700	28	28	0%	01-Jul-20	28-Jul-20	139
DWP9710	28	28	0%	26-Jul-20	24-Aug-20	139
DWP9720	14	14	0%	26-Aug-20	08-Sep-20	139
NE201706-1.DS.SCT.10 Speed Enforcement System	70	70	0%	14-Jul-20	21-Sep-20	248
DWP9750	28	28	0%	14-Jul-20	10-Aug-20	248
DWP9750	28	28	0%	11-Aug-20	07-Sep-20	248
DWP9760	14	14	0%	08-Sep-20	21-Sep-20	248
NE201706-1.DS.SCT.11 Optical Fibre System	70	70	0%	01-Jul-20	08-Sep-20	174
DWP9790	28	28	0%	01-Jul-20	28-Jul-20	174
DWP9790	28	28	0%	26-Jul-20	24-Aug-20	174
DWP9800	14	14	0%	26-Aug-20	08-Sep-20	174
NE201706-1.DS.SAT Preparation / Submission of SAT Procedures	0	0	0%	0	0	0
NE201706-1.EMT Equipment Manufacturing and FAT Stage for TKO-LTT TCSS and CE	64	64	0%	15-Jul-20	25-Sep-20	179
NE201706-1.EMT1 Sub-systems Equipment Manufacturing (Including FAT Test Module)	75	75	0%	15-Jul-20	27-Sep-20	33
DWP9670	70	70	0%	15-Jul-20	22-Sep-20	25
DWP9680	70	70	0%	15-Jul-20	22-Sep-20	38
DWP9690	60	60	0%	15-Jul-20	22-Sep-20	37
DWP9700	70	70	0%	15-Jul-20	22-Sep-20	38
DWP9720	75	75	0%	15-Jul-20	27-Sep-20	29
DWP9730	70	70	0%	15-Jul-20	22-Sep-20	34
DWP9740	64	64	0%	15-Jul-20	08-Sep-20	36
DWP9760	54	54	0%	15-Jul-20	05-Sep-20	43
DWP9780	30	30	0%	15-Jul-20	13-Aug-20	60
DWP9790	45	45	0%	15-Jul-20	28-Aug-20	26
DWP9800	2	2	0%	08-Sep-20	05-Sep-20	32
NE201706-1.EMT1 System and Equipment FAT	64	64	0%	26-Jul-20	28-Jul-20	251
DWP9830	3	3	0%	29-Aug-20	01-Sep-20	83
DWP9840	2	2	0%	26-Sep-20	28-Sep-20	40
DWP9850	4	4	0%	14-Sep-20	19-Sep-20	46
DWP9910	3	3	0%	17-Aug-20	21-Aug-20	262
DWP9920	1	1	0%	19-Sep-20	20-Sep-20	46
DWP9930	6	6	0%	07-Sep-20	12-Sep-20	232
DWP9940	2	2	0%	08-Sep-20	05-Sep-20	250
DWP9950	2	2	0%	26-Jul-20	28-Jul-20	251
NE201706-1.EMT1.3 Sub-systems Equipment delivery (Main Batch)	0	0	0%	0	0	0
NE201706-1.EMT1.4 Assembly of Equipment in Control Cabinet	0	0	0%	0	0	0
NE201706-1.CST Construction Stage for TKO-LTT TCSS	1	1	0%	25-Aug-20	26-Aug-20	1003
NE201706-1.CST.S1A1B.1A Works For Section 1A and Section 1B	1	1	0%	25-Aug-20	26-Aug-20	1003
NE201706-1.CST.S1A1B.1A Stage 1A Works (ADB within Portion 1A)	0	0	0%	0	0	0
NE201706-1.CST.S1A1B.1B Stage 1B Works (Tunnel, Underpass and Open Roads within Portion 1B)	1	1	0%	25-Aug-20	26-Aug-20	1003
DWP9300	1	1	0%	25-Aug-20	26-Aug-20	1003
NE201706-1.CST.S1A1B.1B.1 Installation of Cable Containment	0	0	0%	0	0	0
NE201706-1.CST.S1A1B.1B.2 Laying Cables	0	0	0%	0	0	0
NE201706-1.CST.S1A1B.1B.3 Installation of Traffic Control Field Equipment	0	0	0%	0	0	0
NE201706-1.CST.S1A1B.1B.4 Installation of Leaky Cable and Radio Equipment	0	0	0%	0	0	0
NE201706-1.CST.S1A1B.1B.5 Installation of CCTV	0	0	0%	0	0	0
NE201706-1.CST.S1A1B.1B.6 Installation of Vehicle Detectors	0	0	0%	0	0	0
NE201706-1.CST.S1A1B.1B.7 Installation of ET Equipment inside Tunnel	0	0	0%	0	0	0
NE201706-1.CST.S1A1B.1B.8 Installation of PA Equipment	0	0	0%	0	0	0
NE201706-1.CST.S1A1B.1B.9 Installation of Enforcement Equipment	0	0	0%	0	0	0
NE201706-1.CST.S1A1B.1B.10 Installation of Control Cabinet	0	0	0%	0	0	0
NE201706-1.CST.S1A1B.1B.11 Local Cables Installation, Testing and Termination	0	0	0%	0	0	0
NE201706-1.CST.S1A1B.1B.12 Cable Commissioning Test of COC and Fibre Cable	0	0	0%	0	0	0
NE201706-1.CST.S1A1B.1C Stage 1C Works (EVB and WVB within Portion 1C)	0	0	0%	0	0	0
NE201706-1.CST.S1A1B.2A Stage 2A Works (Within Portion 2A)	0	0	0%	0	0	0
NE201706-1.CST.S1A1B.2B Stage 2B Works (Within Portion 2B)	0	0	0%	0	0	0
NE201706-1.CST.S1A1B.3 Stage 3 Works (Within Portion 3A)	0	0	0%	0	0	0
NE201706-1.CST.S1A1B.4A Stage 4A Works (Bridges within Portion 4A)	0	0	0%	0	0	0
NE201706-1.CST.S1A1B.4B Stage 4B Works (Bridges within Portion 4B)	0	0	0%	0	0	0
NE201706-1.SATT SAT for TKO-LTT TCSS	0	0	0%	0	0	0
NE201706-1.OPTT Operability Period Test for the TKO-LTT TCSS	0	0	0%	0	0	0
NE201706-1.DLPT DLP for the TKO-LTT TCSS	0	0	0%	0	0	0
NE201706-1.DOC1 Documentation Submission for TKO-LTT TCSS	0	0	0%	0	0	0
NE201706-1.LRT Training for TKO-LTT TCSS	0	0	0%	0	0	0
NE201706-1.EMC Equipment Manufacturing and Delivery for CBL TCSS	0	0	0%	0	0	0
NE201706-1.CSC1 Construction Stage for CBL TCSS	0	0	0%	0	0	0
NE201706-1.SATC SAT for CBL TCSS	0	0	0%	0	0	0
NE201706-1.OPTC Operability Period Test For the CBL TCSS	0	0	0%	0	0	0
NE201706-1.DLPC DLP for the CBL TCSS	0	0	0%	0	0	0
NE201706-1.DOC Documentation Submission for CBL TCSS	0	0	0%	0	0	0
NE201706-1.LRTC Training for CBL TCSS	0	0	0%	0	0	0

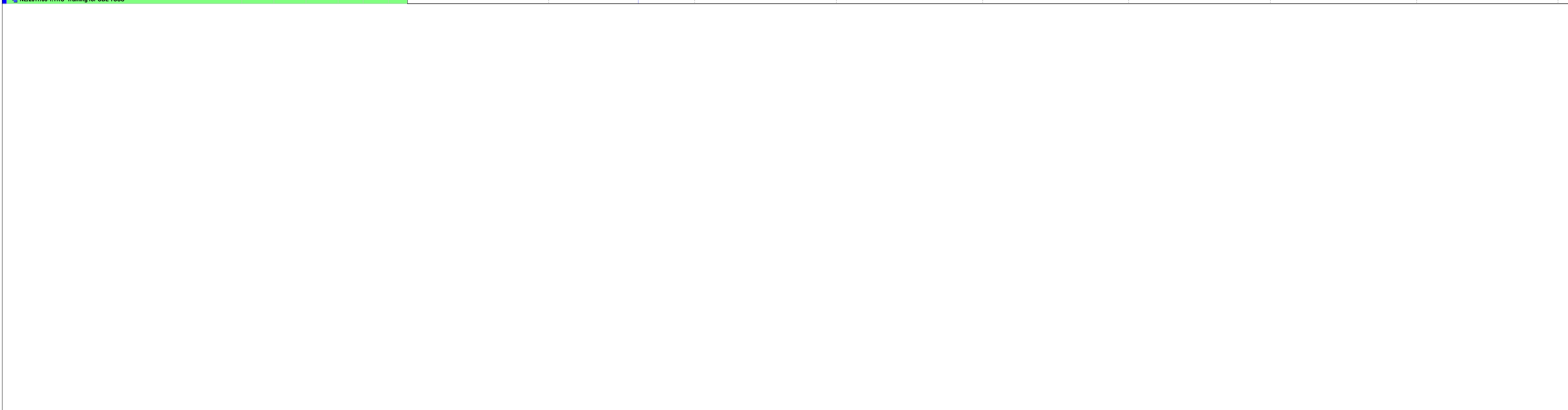

Activity ID	Activity Name	Original Duration	Remaining Duration	Start	Finish	BL Project Start	BL Project Finish	Total Float	2020																														
									June	July	August	September	October	November	December																								
Tseung Kwan O Interchange and Associated Works 202006_20200706 (002)									31	07	14	21	28	05	12	19	26	02	09	16	23	30	06	13	20	27	04	11	18	25	01	08	15	22	29	06	13	20	27
Contract Key Date & Milestone		520	520	08-Jul-20	09-Dec-21	05-Jun-20	13-Jan-22	0																															
Contract Access Date		0	0	01-Aug-20	01-Aug-20	01-Aug-20	01-Aug-20	-15																															
CD-10070	Portion IV (01 Aug 20)	0	0	01-Aug-20*	01-Aug-20*	01-Aug-20	01-Aug-20	-15																															
Anticipated EoT with Effect of CE/NCE		246	246	08-Apr-21	09-Dec-21	16-Jun-21	13-Jan-22	0																															
CD-10910	Anticipated EOT for KD1 - Bridge ML for TCSS	0	0	08-Apr-21	08-Apr-21	16-Jun-21	16-Jun-21	-169																															
CD-10920	Anticipated EOT for KD2 - Bridge S300, Pier 2J and 1K	0	0	10-Jul-21	10-Jul-21	06-Jul-21	06-Jul-21	-206																															
CD-10930	Anticipated EOT for KD3 - TCSS work (except S200)	0	0	21-Sep-21	21-Sep-21	27-Sep-21	27-Sep-21	-231																															
CD-10940	Anticipated EOT for KD4 - all works within Portion I, II, III & IV [Project Completion]	33	33	06-Nov-21	09-Dec-21	13-Jan-22	13-Jan-22	-186																															
Contractor's Target Key Date		71	71	08-Jul-20	16-Sep-20	05-Jun-20	22-Jan-21	216																															
CD-10170	Acceptance of Reinstatement of all Seawall coping wall and associated work by Others' contract	0	0	08-Jul-20	08-Jul-20	30-Jun-20	30-Jun-20	287																															
CD-10490	Completion of Construction Video Film for Release III (10 Jan 21)	0	0	08-Jul-20*	08-Jul-20*	10-Jan-21	10-Jan-21	187																															
CD-10462	Completion of 3rd Safety Bulletin Board (22 Jan 21)	0	0	08-Jul-20*	08-Jul-20*	22-Jan-21	22-Jan-21	199																															
CD-10450	Completion of 6th Independent Safety Audit (22 Jan 21)	0	0	08-Jul-20*	08-Jul-20*	22-Jan-21	22-Jan-21	199																															
CD-10440	Completion of 5th Independent Safety Audit (22 Jul 20)	0	0	08-Jul-20*	08-Jul-20*	22-Jul-20	22-Jul-20	15																															
CD-10530	Completion of Pier Bridge ML	0	0	17-Jul-20	17-Jul-20	05-Jun-20	05-Jun-20	277																															
CD-10780	Completion of Bored Pile (Construction) Bridge S100	0	0	21-Aug-20	21-Aug-20	09-Jun-20	09-Jun-20	242																															
CD-10690	Completion of Bored Pile (Construction) Bridge S200	0	0	21-Aug-20	21-Aug-20	10-Jun-20	10-Jun-20	242																															
CD-10600	Completion of Bored Pile (Construction) Bridge S300	0	0	16-Sep-20	16-Sep-20	18-Jun-20	18-Jun-20	216																															
Pre-Fabrication Element		900	487	15-Sep-18 A	06-Nov-21	15-Sep-18	13-Oct-21	-186																															
Off-site Accommodation & Precast/Fabrication Yard		900	487	15-Sep-18 A	06-Nov-21	15-Sep-18	13-Oct-21	-186																															
PRE-15170	Maintenance Off Site-Accommodation for Project Manager	900	487	15-Sep-18 A	06-Nov-21	15-Sep-18	13-Oct-21	-661																															
Pre-Fabrication of Precast Mould		45	45	12-Sep-20	26-Oct-20	13-Jul-20	26-Aug-20	-138																															
FD-10120	Pre-fabrication of Precast Mould for Precast Parapet Skin	45	45	12-Sep-20	26-Oct-20	13-Jul-20	26-Aug-20	-138																															
Pre-Fabrication of Precast Segment		112	85	01-Jun-20 A	30-Sep-20	11-May-20	10-Sep-20	13																															
FD-10194	Pre-Fabrication for Segment (Batch 4) - 226 to 278 nos. Pier Head/ Spar/ Key Segment	30	0	01-Jun-20 A	30-Jun-20 A	11-May-20	10-Jun-20																																
FD-10195	Pre-Fabrication for Segment (Batch 5) - 279 to 338 nos. Pier Head/ Spar/ Key Segment	31	24	01-Jul-20 A	31-Jul-20	10-Jun-20	11-Jul-20	-199																															
FD-10196	Pre-Fabrication for Segment (Batch 6) - 338 to 392 nos. Pier Head/ Spar/ Key Segment	31	31	01-Aug-20	31-Aug-20	11-Jul-20	10-Aug-20	-199																															
FD-10510	Mould No. 1 Modification for Pier Head Segment 2J-2 (2J-U0, CBL Interfacing) Pre-Fabrication, Including Certification	30	30	01-Sep-20	30-Sep-20	10-Aug-20	10-Sep-20	-199																															
FD-10197	Pre-Fabrication for Segment (Batch 7) - 393 to 448 nos. Pier Head/ Spar/ Key Segment	30	30	01-Sep-20	30-Sep-20	10-Aug-20	10-Sep-20	-199																															
Pre-Fabrication of Segment Erector		82	82	15-Jun-20 A	27-Sep-20	08-May-20	04-Oct-20	-202																															
FD-10500	Delivery of Key Segment Erector No.2	7	0	15-Jun-20 A	19-Jun-20 A	07-Jun-20	23-Jun-20																																
FD-10470	Delivery of Key Segment Erector No.1	7	0	15-Jun-20 A	19-Jun-20 A	01-Jun-20	30-Jun-20																																
FD-10390	Pre-Fabrication of Segment Truss Beam No.1	60	63	01-Jul-20 A	08-Sep-20	08-May-20	05-Aug-20	-202																															
FD-10440	Delivery of Segment Truss Beam No. 2	27	27	08-Jul-20	03-Aug-20	07-Jun-20	22-Jun-20	-201																															
FD-10400	Test & Commissioning of Segment Truss Beam No.1	5	5	09-Sep-20	13-Sep-20	06-Aug-20	04-Sep-20	-202																															
FD-10410	Delivery of Segment Truss Beam No. 1	14	14	14-Sep-20	27-Sep-20	05-Sep-20	04-Oct-20	-202																															
Construction Work		195	99	09-Mar-20 A	03-Nov-20	09-Mar-20	12-Nov-20	30																															
Pre-Drilling & Piling Work		167	84	24-Mar-20 A	15-Oct-20	24-Mar-20	17-Jul-20	33																															
NCE-05120	NCE51 - Activity 2 - Unexpected Obstruction at 3D-P2 and Corresponding Investigation and Removal Work	69	9	24-Mar-20 A	17-Jul-20			-183																															
NCE-05110	NCE51 - Activity 1 - Unexpected Obstruction at 2C-P1 and Corresponding Investigation and Removal Work	69	9	24-Mar-20 A	17-Jul-20			-187																															
CE-07110	CE71 - Activity 1 - Unexpected Obstruction at 4J-P1 & 4J-P2 and Corresponding Investigation and Removal Work	69	21	24-Mar-20 A	31-Jul-20			-130																															
CON-10320	Reinstatement work (Armour Rock underlayer and Armour Rock Layer) for Sloping Seawall at Pier 2B, 3E, 4K	45	0	25-May-20 A	19-Jun-20 A	08-May-20	30-Jun-20																																
CON-11390	Removal of Temporary Platform Erection for Pier 4K	5	0	01-Jun-20 A	01-Jun-20 A	04-Jun-20	09-Jun-20																																
CON-11460	Removal of Temporary Platform Erection for Pier 2B	5	0	02-Jun-20 A	03-Jun-20 A	25-May-20	29-May-20																																
CON-11510	Removal of Temporary Platform Erection for Pier 3E	5	0	02-Jun-20 A	04-Jun-20 A	04-Jun-20	16-Jun-20																																
CON-16000	Bored Pile 3D Including Plant Mobilisation and Demobilisation (1 no. Pile 3D-P2/ Team C)	30	30	18-Jul-20	21-Aug-20			-183																															
CON-15980	Bored Pile 2C Including Plant Mobilisation and Demobilisation (1 no. Pile 2C-P1/Team B)	30	30	18-Jul-20	21-Aug-20			-187																															
CON-10800	Bored Pile 4J Including Plant Mobilisation and Demobilisation (2 nos. Pile/ Team A)	40	40	01-Aug-20	16-Sep-20	24-Mar-20	18-Jun-20	-130																															
CON-16010	Curing and Bored Pile Test (Sonic + Full Core/Interface Core) 3D-P2 Including Plant Mobilisation and Demobilisation	23	23	22-Aug-20	17-Sep-20			-183																															
CON-15990	Curing and Bored Pile Test (Sonic + Full Core/Interface Core) 2C-P1 Including Plant Mobilisation and Demobilisation	23	23	22-Aug-20	17-Sep-20			-187																															
CON-11100	Curing and Bored Pile Test (Sonic + Full Core/Interface Core) 4J Including Plant Mobilisation and Demobilisation	23	23	17-Sep-20	15-Oct-20	19-Jun-20	17-Jul-20	-130																															
CON-11500	Removal of Temporary Platform Erection for Pier 3D	5	5	18-Sep-20	23-Sep-20	09-Jul-20	14-Jul-20	-183																															
CON-11470	Removal of Temporary Platform Erection for Pier 2C	5	5	18-Sep-20	23-Sep-20	10-Jul-20	15-Jul-20	-187																															
Pile Cap Construction		98	74	02-Jun-20 A	03-Oct-20	30-May-20	29-Sep-20	-77																															
CON-15830	Preparation work Installation of Precast Shell for Pier 4K	7	0	02-Jun-20 A	06-Jul-20 A	10-Jun-20	17-Jun-20																																
CON-15840	Preparation work Installation of Precast Shell for Pier 2B (Including Seawall Reinstatement)	7	0	04-Jun-20 A	06-Jul-20 A	30-May-20	06-Jun-20																																
CON-15950	Preparation work Installation of Precast Shell for Pier 3E (Including Seawall Reinstatement)	7	0	05-Jun-20 A	06-Jul-20 A	17-Jun-20	24-Jun-20																																
CON-11810	Install Precast Shell and Sealing for Pier 3E (1 nos. Shell / Team J)	14	13	07-Jul-20 A	22-Jul-20	26-Jun-20	13-Jul-20	-122																															
CON-11690	Install Precast Shell and Sealing for Pier 4K (1 nos. Shell / Team G)	14	13	07-Jul-20 A	22-Jul-20	25-Jul-20	10-Aug-20	-48																															
CON-11760	Install Precast Shell and Sealing for Pier 2B (1 nos. Shell / Team H)	14	13	07-Jul-20 A	22-Jul-20	24-Jul-20	08-Aug-20	-126																															
CON-12110	Trimming Bored Pile 3E	11	11	23-Jul-20	04-Aug-20	14-Jul-20	25-Jul-20	-122																															
CON-12060	Trimming Bored Pile 2B	11	11	23-Jul-20	04-Aug-20	14-Aug-20	21-Aug-20	-126																															
CON-11990	Trimming Bored Pile 4K	11	11	23-Jul-20	04-Aug-20	11-Aug-20	22-Aug-20	-48																															
CON-12410	Pile Cap Rebar Erection, Concreting and Curing for Pier 3E (1 nos.Pile Cap)	21	21	05-Aug-20	28-Aug-20	27-Jul-20	19-Aug-20	-122																															
CON-12290	Pile Cap Rebar Erection, Concreting and Curing for Pier 4K (1 nos.Pile Cap)	21	21	05-Aug-20	28-Aug-20	24-Aug-20	16-Sep-20	-48																															
CON-12300	Pile Cap Rebar Erection, Concreting and Curing for Pier 2B (1 nos.Pile Cap)	33	33	05-Aug-20	11-Sep-20	22-Aug-20	29-Sep-20	-126																															
CON-15940	Preparation work Installation of Precast Shell for Pier 3D	7	7	24-Sep-20	03-Oct-20	15-Jul-20	22-Jul-20	-183																															
CON-15850	Preparation work Installation of Precast Shell for Pier 2C	7	7	24-Sep-20	03-Oct-20	16-Jul-20	23-Jul-20	-187																															
Construction Pier Element		127	77	28-Apr-20 A	07-Oct-20	28-Apr-20	24-Oct-20	-3																															
CON-12474	Construction of Pier 1K, Type 4M (5 Pours) Erection of Platform & Rebar (1 nos.Pier) -3rd Pour	15	4	28-Apr-20 A	11-Jul-20	28-Apr-20	25-May-20	-115																															
CON-12700	Concrete Curing and Removal Temp. Work of Pier 1G	7	0	09-May-20 A	30-Jun-20 A	08-May-20	15-May-20																																

**APPENDIX R
RECORD OF LANDFILL GAS
MONITORING BY CONTRACTOR**

APPENDIX R - RECORD OF LANDFILL GAS MONITORING BY THE CONTRACTOR

Location	Date of Measurement	Sampling time	Weather Condition	Temperature (°C)	Methane (%)	Carbon dioxide (%)	Oxygen (%)
	1-Jun-20	8:27	Sunny	26	0	0	20.9
	1-Jun-20	13:15	Sunny	30	0	0	20.9
	1-Jun-20	15:00	Sunny	28	0	0	20.9
	1-Jun-20	15:10	Sunny	28	0	0	20.9
	1-Jun-20	15:21	Sunny	28	0	0	20.9
	2-Jun-20	8:30	Cloudy	27	0	0	20.9
	2-Jun-20	13:11	Sunny	29	0	0	20.9
	2-Jun-20	14:49	Cloudy	28	0	0	20.9
	2-Jun-20	14:57	Cloudy	28	0	0	20.9
	2-Jun-20	15:08	Cloudy	28	0	0	20.9
	3-Jun-20	8:26	Cloudy	26	0	0	20.9
	3-Jun-20	13:15	Sunny	32	0	0	20.9
	3-Jun-20	15:27	Cloudy	30	0	0	20.9
	3-Jun-20	15:39	Cloudy	30	0	0	20.9
	3-Jun-20	15:53	Cloudy	30	0	0	20.9
	4-Jun-20	8:30	Rainy	28	0	0	20.9
	4-Jun-20	13:02	Cloudy	32	0	0	20.9
	4-Jun-20	16:10	Rainy	30	0	0	20.9
	4-Jun-20	16:21	Rainy	30	0	0	20.9
	4-Jun-20	16:33	Rainy	30	0	0	20.9
	5-Jun-20	8:29	Sunny	28	0	0	20.9
	5-Jun-20	13:14	Cloudy	32	0	0	20.9
	5-Jun-20	14:55	Sunny	30	0	0	20.9
	5-Jun-20	15:07	Sunny	30	0	0	20.9
	5-Jun-20	15:19	Sunny	30	0	0	20.9
	6-Jun-20	8:30	Sunny	26	0	0	20.9
	6-Jun-20	13:07	Cloudy	31	0	0	20.9
	6-Jun-20	15:38	Rainy	30	0	0	20.9
	6-Jun-20	15:47	Rainy	30	0	0	20.9
	6-Jun-20	15:57	Rainy	30	0	0	20.9
	8-Jun-20	8:28	Cloudy	29	0	0	20.9
	8-Jun-20	13:05	Cloudy	33	0	0	20.9
	8-Jun-20	15:20	Cloudy	31	0	0	20.9
	8-Jun-20	15:32	Cloudy	31	0	0	20.9
	8-Jun-20	15:44	Cloudy	31	0	0	20.9
	9-Jun-20	8:29	Cloudy	28	0	0	20.9
	9-Jun-20	13:10	Cloudy	33	0	0	20.9
	9-Jun-20	15:00	Cloudy	31	0	0	20.9
	9-Jun-20	15:11	Cloudy	31	0	0	20.9
	9-Jun-20	15:23	Cloudy	31	0	0	20.9

APPENDIX R - RECORD OF LANDFILL GAS MONITORING BY THE CONTRACTOR

Location	Date of Measurement	Sampling time	Weather Condition	Temperature (°C)	Methane (%)	Carbon dioxide (%)	Oxygen (%)
Portion III	10-Jun-20	8:29	Cloudy	27	0	0	20.9
	10-Jun-20	13:14	Sunny	31	0	0	20.9
	10-Jun-20	15:14	Cloudy	30	0	0	20.9
	10-Jun-20	15:23	Cloudy	30	0	0	20.9
	10-Jun-20	15:37	Cloudy	30	0	0	20.9
	11-Jun-20	8:30	Cloudy	27	0	0	20.9
	11-Jun-20	13:15	Cloudy	33	0	0	20.9
	11-Jun-20	15:17	Rainy	31	0	0	20.9
	11-Jun-20	15:28	Rainy	31	0	0	20.9
	11-Jun-20	15:39	Rainy	31	0	0	20.9
	12-Jun-20	8:20	Sunny	26	0	0	20.9
	12-Jun-20	13:21	Sunny	30	0	0	20.9
	12-Jun-20	15:48	Sunny	28	0	0	20.9
	12-Jun-20	16:00	Sunny	28	0	0	20.9
	12-Jun-20	16:10	Sunny	28	0	0	20.9
	13-Jun-20	8:29	Cloudy	25	0	0	20.9
	13-Jun-20	13:05	Cloudy	31	0	0	20.9
	13-Jun-20	15:00	Cloudy	29	0	0	20.9
	13-Jun-20	15:12	Cloudy	29	0	0	20.9
	13-Jun-20	15:23	Cloudy	29	0	0	20.9
	15-Jun-20	8:27	Cloudy	27	0	0	20.9
	15-Jun-20	13:07	Cloudy	32	0	0	20.9
	15-Jun-20	15:27	Cloudy	30	0	0	20.9
	15-Jun-20	15:38	Cloudy	30	0	0	20.9
	15-Jun-20	15:50	Cloudy	30	0	0	20.9
	16-Jun-20	8:29	Cloudy	26	0	0	20.9
	16-Jun-20	13:10	Sunny	32	0	0	20.9
	16-Jun-20	15:20	Cloudy	30	0	0	20.9
	16-Jun-20	15:31	Cloudy	30	0	0	20.9
	16-Jun-20	15:43	Cloudy	30	0	0	20.9
	17-Jun-20	8:28	Sunny	26	0	0	20.9
	17-Jun-20	13:10	Cloudy	32	0	0	20.9
	17-Jun-20	16:10	Cloudy	30	0	0	20.9
	17-Jun-20	16:20	Cloudy	30	0	0	20.9
	17-Jun-20	16:31	Cloudy	30	0	0	20.9
	18-Jun-20	8:27	Cloudy	28	0	0	20.9
	18-Jun-20	13:04	Sunny	32	0	0	20.9
	18-Jun-20	15:15	Cloudy	30	0	0	20.9
	18-Jun-20	15:27	Cloudy	30	0	0	20.9
	18-Jun-20	15:40	Cloudy	30	0	0	20.9

APPENDIX R - RECORD OF LANDFILL GAS MONITORING BY THE CONTRACTOR

Location	Date of Measurement	Sampling time	Weather Condition	Temperature (°C)	Methane (%)	Carbon dioxide (%)	Oxygen (%)
Portion III	19-Jun-20	8:30	Cloudy	27	0	0	20.9
	19-Jun-20	13:15	Rainy	32	0	0	20.9
	19-Jun-20	16:16	Cloudy	30	0	0	20.9
	19-Jun-20	16:23	Cloudy	30	0	0	20.9
	19-Jun-20	16:37	Cloudy	30	0	0	20.9
	20-Jun-20	8:30	Cloudy	28	0	0	20.9
	20-Jun-20	13:05	Rainy	33	0	0	20.9
	20-Jun-20	15:21	Cloudy	30	0	0	20.9
	20-Jun-20	15:33	Cloudy	30	0	0	20.9
	20-Jun-20	15:45	Cloudy	30	0	0	20.9
	22-Jun-20	8:28	Sunny	28	0	0	20.9
	22-Jun-20	13:13	Cloudy	32	0	0	20.9
	22-Jun-20	15:45	Cloudy	30	0	0	20.9
	22-Jun-20	15:57	Cloudy	30	0	0	20.9
	22-Jun-20	16:08	Cloudy	30	0	0	20.9
	23-Jun-20	8:30	Sunny	28	0	0	20.9
	23-Jun-20	13:10	Sunny	33	0	0	20.9
	23-Jun-20	16:18	Sunny	31	0	0	20.9
	23-Jun-20	16:30	Sunny	31	0	0	20.9
	23-Jun-20	16:41	Sunny	31	0	0	20.9
	24-Jun-20	8:27	Cloudy	29	0	0	20.9
	24-Jun-20	13:10	Cloudy	33	0	0	20.9
	24-Jun-20	15:10	Cloudy	31	0	0	20.9
	24-Jun-20	15:22	Cloudy	31	0	0	20.9
	24-Jun-20	15:34	Cloudy	31	0	0	20.9
	26-Jun-20	8:30	Cloudy	27	0	0	20.9
	26-Jun-20	13:10	Sunny	32	0	0	20.9
	26-Jun-20	14:50	Cloudy	30	0	0	20.9
	26-Jun-20	15:02	Cloudy	30	0	0	20.9
	26-Jun-20	15:13	Cloudy	30	0	0	20.9
	27-Jun-20	8:30	Sunny	30	0	0	20.9
	27-Jun-20	13:02	Sunny	35	0	0	20.9
	27-Jun-20	15:37	Sunny	33	0	0	20.9
27-Jun-20	15:48	Sunny	33	0	0	20.9	
27-Jun-20	16:00	Sunny	33	0	0	20.9	
29-Jun-20	8:30	Cloudy	27	0	0	20.9	
29-Jun-20	13:07	Cloudy	31	0	0	20.9	
29-Jun-20	15:15	Cloudy	29	0	0	20.9	
29-Jun-20	15:26	Cloudy	29	0	0	20.9	
29-Jun-20	15:37	Cloudy	29	0	0	20.9	

APPENDIX G - RECORD OF LANDFILL GAS MONITORING BY THE CONTRACTOR

Methane

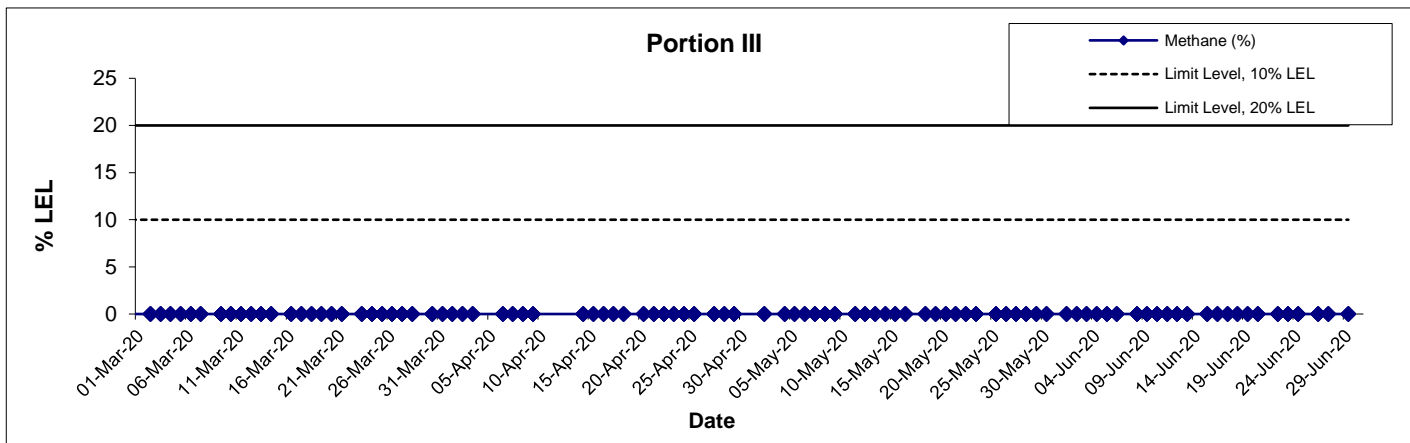

Carbon Dioxide

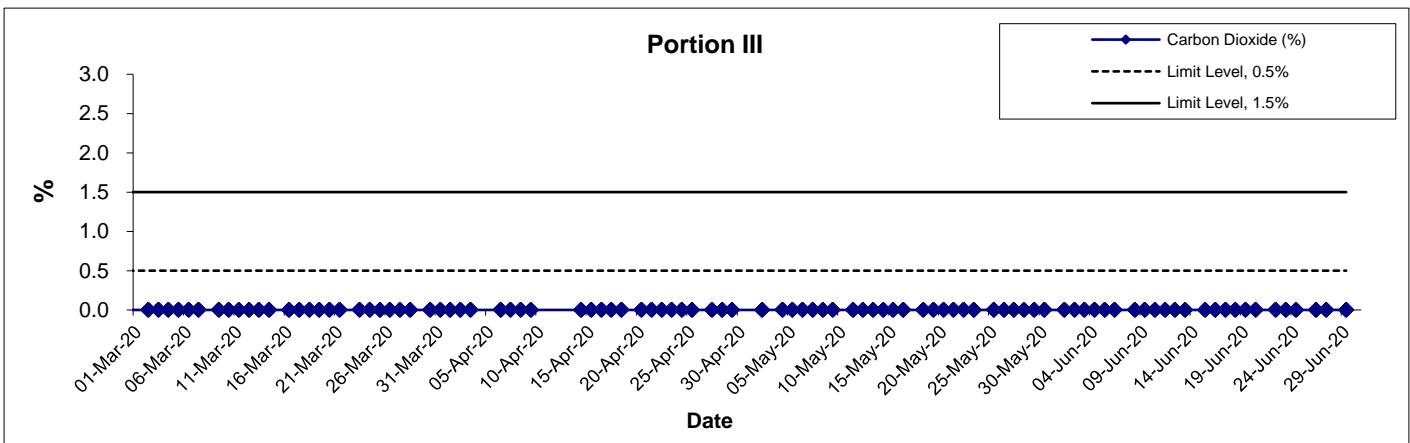

Oxygen

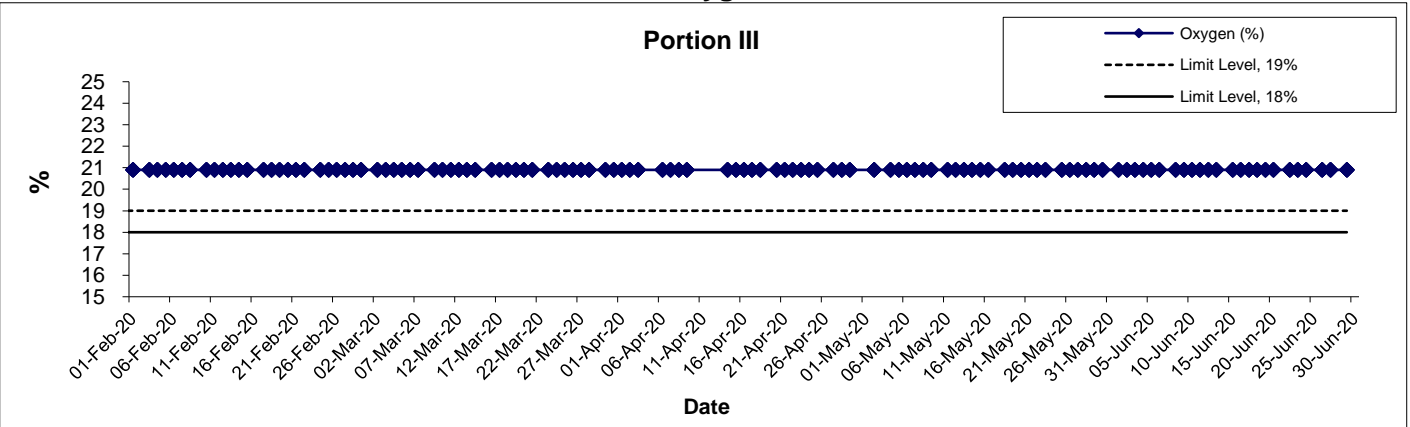

Agreement No. CE 59/2015 (EP)
 Environmental Team for Tseung Kwan O - Lam Tin Tunnel –
 Design and Construction

Scale

N.T.S

Date

Jun-20

Project

No. MA16034

Appendix

G



**APPENDIX T
CULTURAL HERITAGE MONITORING
RESULTS**

Appendix T – Cultural Heritage Monitoring Results

Date	Tilting				Settlement (mm)			Vibration (mm/s)		
	THT-TM-01	THT-TM-02	THT-TM-03	THT-TM-04	THT-BSP-1	THT-BSP-2	THT-BSP-3	Measurement Direction		
								Tran	Vertical	Longitudinal
1-Jun-20	-1 : 5487	1 : 28124	1 : 6338	Obstructed by materials of stakeholder	-1	Stop monitoring	Stop monitoring	0.150	0.244	0.102
2-Jun-20	-1 : 5921	1 : 20454	1 : 6923		-1	Stop monitoring	Stop monitoring	0.181	0.268	0.118
3-Jun-20	-1 : 5696	1 : 17999	1 : 7258		Bad weather	Stop monitoring	Stop monitoring	0.166	0.221	0.110
4-Jun-20	-1 : 5113	1 : 23683	1 : 7627		+1	Stop monitoring	Stop monitoring	0.150	0.150	0.150
5-Jun-20	-1 : 5294	1 : 16071	1 : 9000		-1	Stop monitoring	Stop monitoring	0.197	0.126	0.110
6-Jun-20	-1 : 4639	1 : 13235	1 : 8490		Bad weather	Stop monitoring	Stop monitoring	0.150	0.118	0.134
8-Jun-20	-1 : 4945	1 : 14516	1 : 7627		Bad weather	Stop monitoring	Stop monitoring	0.386	0.244	0.363
9-Jun-20	-1 : 4787	1 : 11250	1 : 8036		+1	Stop monitoring	Stop monitoring	0.221	0.181	0.118
10-Jun-20	-1 : 5113	1 : 12162	1 : 7258		Bad weather	Stop monitoring	Stop monitoring	0.166	0.118	0.126
11-Jun-20	-1 : 5696	1 : 13235	1 : 8490		+0	Stop monitoring	Stop monitoring	0.166	0.370	0.126
12-Jun-20	-1 : 5921	1 : 10465	1 : 10227		-1	Stop monitoring	Stop monitoring	0.158	0.323	0.110
13-Jun-20	-1 : 5487	1 : 9782	1 : 9000		-2	Stop monitoring	Stop monitoring	0.158	0.236	0.118
15-Jun-20	-1 : 6716	1 : 8181	1 : 11842	1 : 2922	-1	Stop monitoring	Stop monitoring	0.158	0.252	0.166
16-Jun-20	-1 : 7376	1 : 8653	1 : 17307	1 : 3237	+0	Stop monitoring	Stop monitoring	0.166	0.268	0.173
17-Jun-20	-1 : 7758	1 : 7758	1 : 15517	1 : 3383	Bad weather	Stop monitoring	Stop monitoring	0.166	0.150	0.110
18-Jun-20	-1 : 7031	1 : 9183	1 : 19565	1 : 3543	+0	Stop monitoring	Stop monitoring	0.166	0.347	0.150
19-Jun-20	-1 : 6428	1 : 9782	1 : 12857	1 : 3719	-1	Stop monitoring	Stop monitoring	0.150	0.347	0.110
20-Jun-20	-1 : 7376	1 : 8653	1 : 17307	1 : 3462	+1	Stop monitoring	Stop monitoring	0.173	0.252	0.134
22-Jun-20	-1 : 8181	1 : 10465	1 : 26470	1 : 3383	+1	Stop monitoring	Stop monitoring	0.181	0.300	0.118
23-Jun-20	-1 : 9782	1 : 11250	1 : 32142	1 : 3237	Bad weather	Stop monitoring	Stop monitoring	0.142	0.292	0.126
24-Jun-20	-1 : 9183	1 : 9183	1 : 19565	1 : 3169	Bad weather	Stop monitoring	Stop monitoring	0.134	0.189	0.118
26-Jun-20	-1 : 8653	1 : 10465	1 : 15517	1 : 3103	-2	Stop monitoring	Stop monitoring	1.773	2.420	2.964
27-Jun-20	-1 : 9183	1 : 11250	1 : 22500	1 : 2980	-1	Stop monitoring	Stop monitoring	0.300	0.544	0.197
29-Jun-20	-1 : 7758	1 : 13235	1 : 14062	1 : 3041	-2	Stop monitoring	Stop monitoring	2.790	1.545	0.638
30-Jun-20	-1 : 8181	1 : 14516	1 : 12857	1 : 3103	+2	Stop monitoring	Stop monitoring	0.134	0.142	0.118
Alert Level	1:2000				6			4.5		
Alarm Level	1:1500				8			4.8		
Action Level	1:1000				10			5		

Note:

Bold means Alert Level exceedance**Bold Italic** means Alarm Level exceedance**Bold Italic with underline** means Action Level exceedance

**APPENDIX U
PIEZOMETER MONITORING RESULTS**

Construction Phase Daily Piezometer Monitoring Results in Reporting Month

Day in the Reporting Month	Daily Piezometer Monitoring	
	38568-LDH1 (P)	TKO-LBH907
1	n.a.	n.a.
2	n.a.	n.a.
3	n.a.	n.a.
4	n.a.	n.a.
5	n.a.	n.a.
6	n.a.	n.a.
8	n.a.	n.a.
9	n.a.	n.a.
10	n.a.	n.a.
11	n.a.	n.a.
12	n.a.	n.a.
13	n.a.	n.a.
15	n.a.	n.a.
16	n.a.	n.a.
17	n.a.	n.a.
18	n.a.	n.a.
19	n.a.	n.a.
20	n.a.	n.a.
22	n.a.	n.a.
23	n.a.	n.a.
24	n.a.	n.a.
26	n.a.	n.a.
27	n.a.	n.a.
29	n.a.	n.a.
30	No data due to unsafe access	
Action Level (mPD)	+74.65	+17.59

Note:

Bold Italic with underline means Action Level exceedance

n.a – The daily ground water level monitoring was not required as the tunnel construction activities were conducted out of +/- 50m of the piezometer gate.

**APPENDIX V
SURFACE RUNOFF MANAGEMENT
PLAN**

LTI Temporary Drainage Progress

COPYRIGHT RESERVED

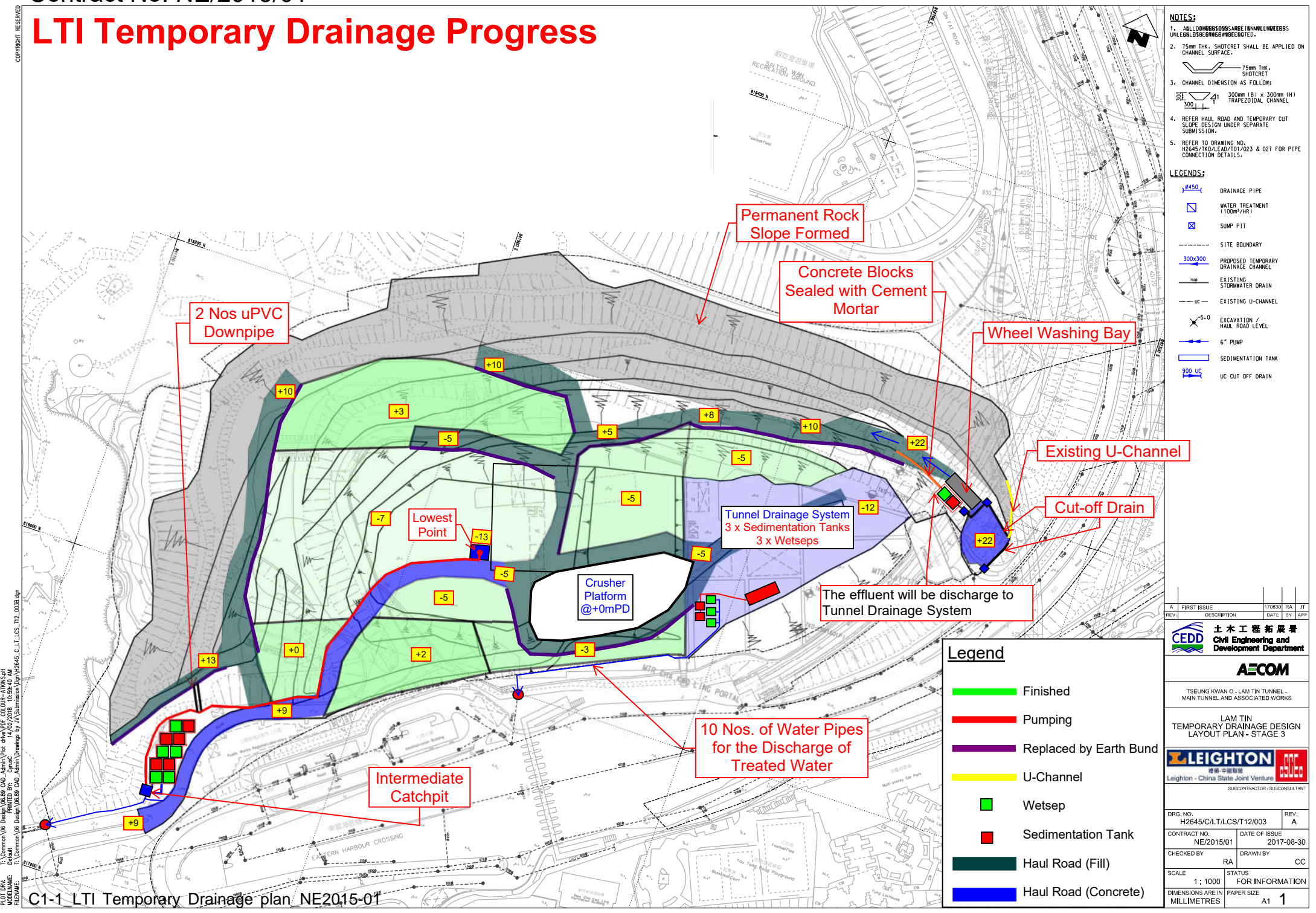

- NOTES:**
1. ALL DIMENSIONS ARE LARGE 1000 MILLIMETRES UNLESS OTHERWISE SPECIFIED.
 2. 75mm THK. SHOTCRETE SHALL BE APPLIED ON CHANNEL SURFACE.
 3. CHANNEL DIMENSION AS FOLLOW:
 4. REFER HAUL ROAD AND TEMPORARY CUT SLOPE DESIGN UNDER SEPARATE SUBMISSION.
 5. REFER TO DRAWING NO. H2645/T/CL/T/01/02/3 & 027 FOR PIPE CONNECTION DETAILS.

- LEGENDS:**
- DRAINAGE PIPE
 - WATER TREATMENT (100m³/HR)
 - SUMP PIT
 - SITE BOUNDARY
 - PROPOSED TEMPORARY DRAINAGE CHANNEL
 - EXISTING STORMWATER DRAIN
 - EXISTING U-CHANNEL
 - EXCAVATION / HAUL ROAD LEVEL
 - 6" PUMP
 - SEDIMENTATION TANK
 - U-CUT OFF DRAIN

REV.	DESCRIPTION	DATE	BY	APP.
A	FIRST ISSUE	17/08/30	RA	JT

土木工程師 土木工程師
CEDD Civil Engineering and Development Department

AECOM
 TSEUNG KWAN O - LAM TIN TUNNEL - MAIN TUNNEL AND ASSOCIATED WORKS

LAM TIN
 TEMPORARY DRAINAGE DESIGN
 LAYOUT PLAN - STAGE 3

LEIGHTON **CEDD**
 Leighton - China State Joint Ventures
 SUBCONTRACTOR / SUBCONSULTANT

DRG. NO.	H2645/C/LT/CS/T/12/003	REV.	A
CONTRACT NO.	NE/2015/01	DATE OF ISSUE	2017-08-30
CHECKED BY	RA	DRAWN BY	CC
SCALE	1 : 1000	STATUS	FOR INFORMATION
DIMENSIONS ARE IN	MILLIMETRES	PAPER SIZE	A1 1

Legend

- Finished
- Pumping
- Replaced by Earth Bund
- U-Channel
- Wetsep
- Sedimentation Tank
- Haul Road (Fill)
- Haul Road (Concrete)

T:\Common\06 Design\06.09 CAD Admin\Plot.dwg PLOT COLOR - ATMS.cad
 T:\Common\06 Design\06.09 CAD Admin\Drawings by A\Submission\Draw\H2645_C.LT.LTCS.T12_003B.dwg
 PLOT DATE: 2017/08/30
 PLOT TIME: 10:00:00 AM

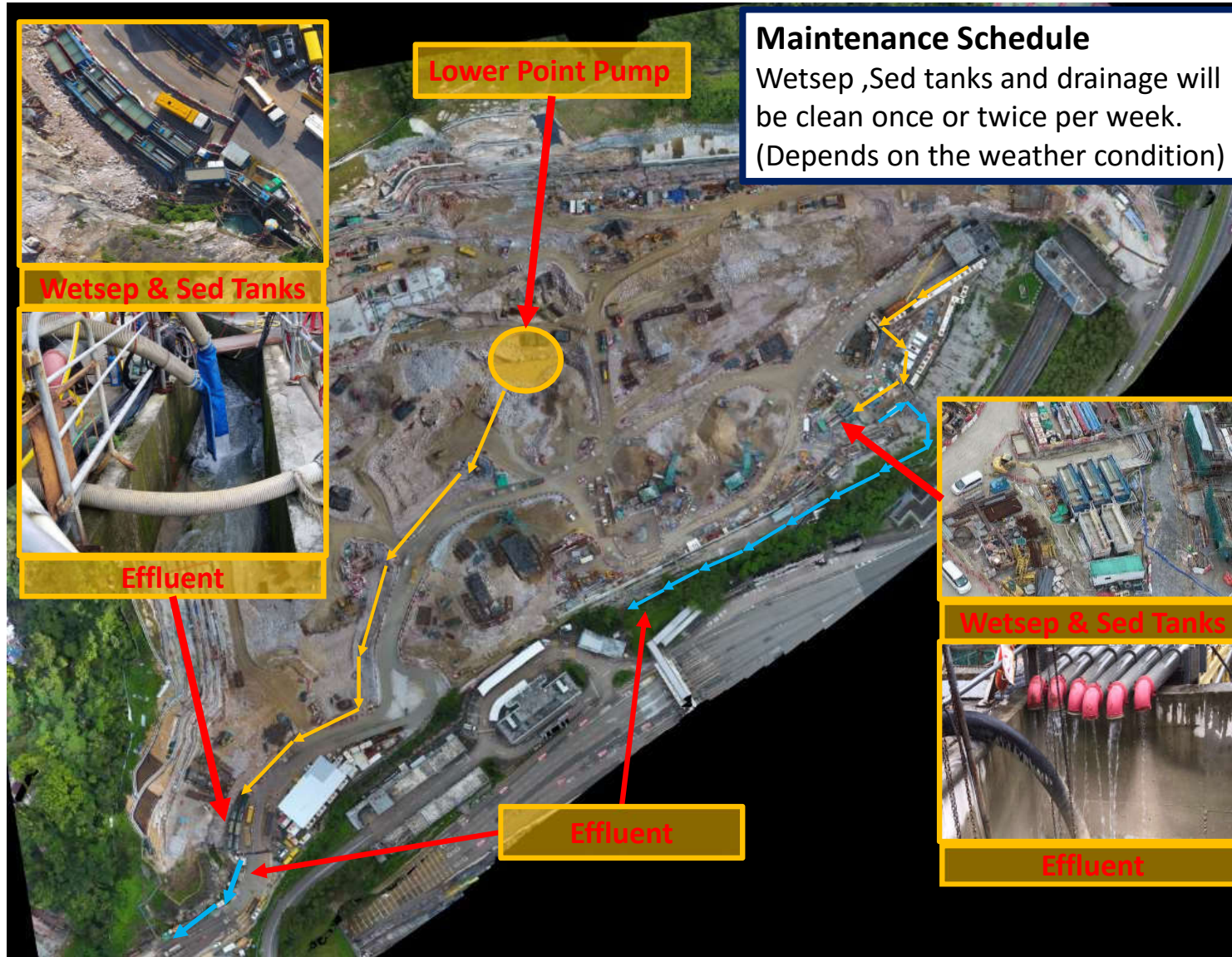

Maintenance Schedule
Wetsep ,Sed tanks and drainage will be clean once or twice per week.
(Depends on the weather condition)

Sed tanks

Site Clearance & provide cover to exposed excavation area

Wetsep

Effluent

Extension of Sed tanks

Contract Number NE/2015/01

2019年6月28日
新界

The image is an aerial photograph of a construction site for a road or bridge project. The site is situated on a hillside with terraced slopes. A large concrete structure, likely a bridge or viaduct, is under construction. Several callout boxes with yellow borders and red text are overlaid on the image, pointing to specific areas. A blue tarp is visible on the left side of the hillside. A worker in a yellow safety vest is seen near a concrete wall. A blue truck is parked near a wet separator. A concrete structure is being extended into a body of water. The text 'Contract Number NE/2015/01' is written across the center of the image. A date stamp '2019年6月28日 新界' is visible in the top left corner of the callout box for the tarp.

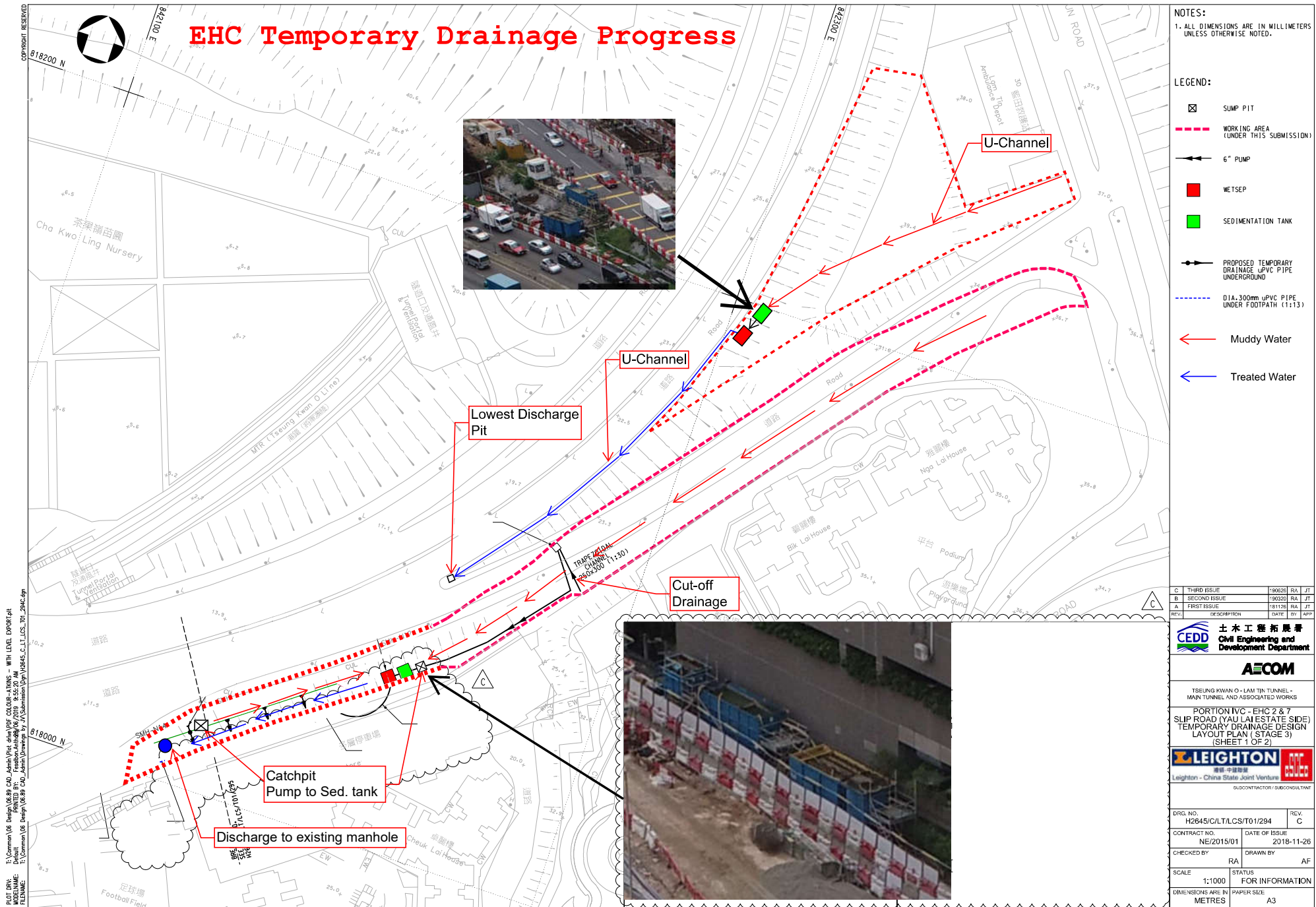

C	THIRD ISSUE	190626	RA	JT
B	SECOND ISSUE	190320	RA	JT
A	FIRST ISSUE	181126	RA	JT
REV.	DESCRIPTION	DATE	BY	APP

CEPD 土木工程拓展署
Civil Engineering and Development Department

AECOM

TSEUNG KWAN O - LAM TIN TUNNEL - MAIN TUNNEL AND ASSOCIATED WORKS

PORTION IVC - EHC 2 & 7
SLIP ROAD (YAU LAI ESTATE SIDE)
TEMPORARY DRAINAGE DESIGN LAYOUT PLAN (STAGE 3)
(SHEET 1 OF 2)

LEIGHTON 中國建築
Leighton - China State Joint Venture

DRG. NO. H2645/C/LT/LCS/T01/294 REV. C

CONTRACT NO. NE/2015/01 DATE OF ISSUE 2018-11-26

CHECKED BY RA DRAWN BY AF

SCALE 1:1000 STATUS FOR INFORMATION
DIMENSIONS ARE IN METRES PAPER SIZE A3

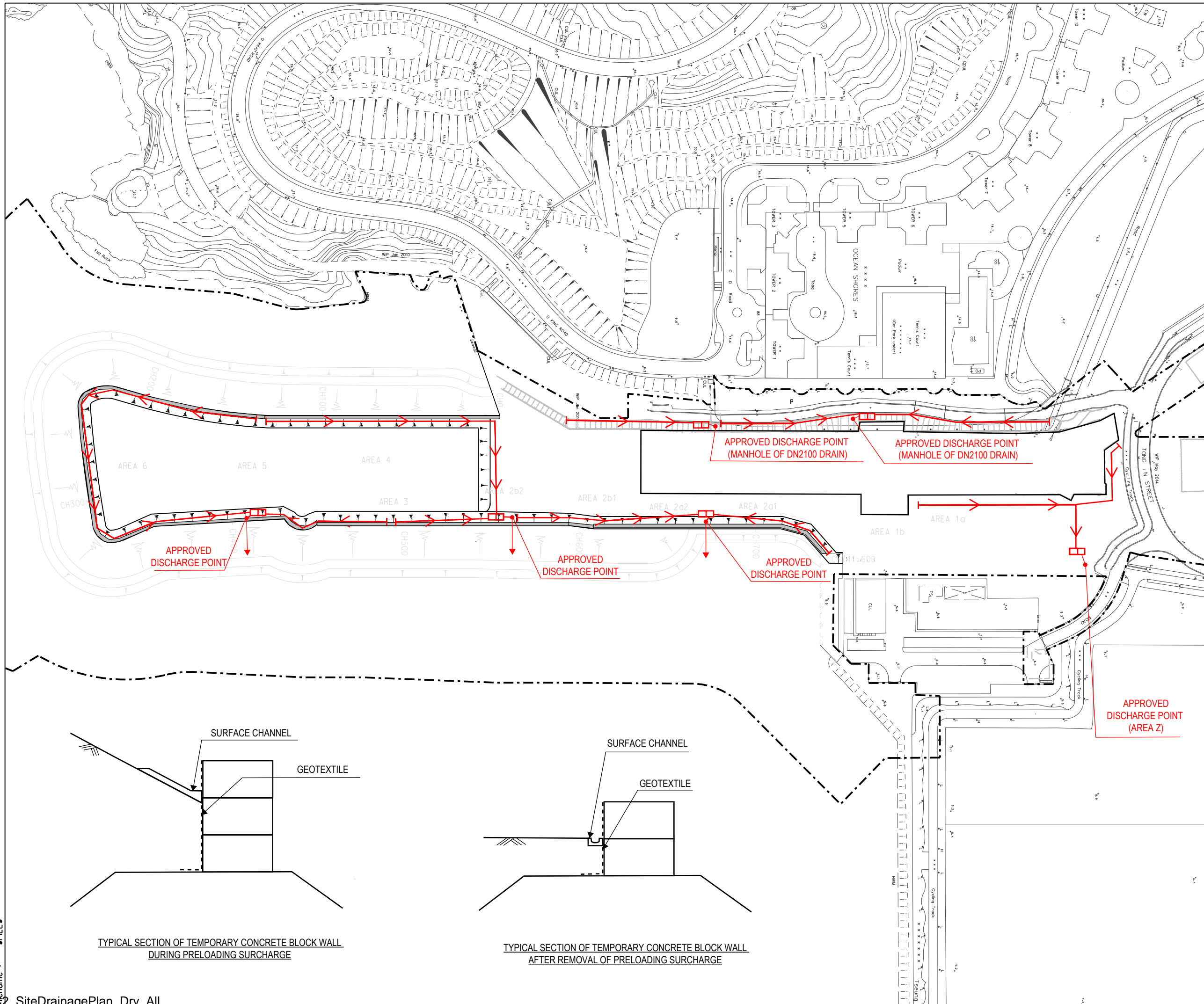

LEGEND

- FLOW PATH
- SEDIMENTATION/DESILTING TANK AND WETSEP (80m3/hr)
- TEMPORARY CONCRETE BLOCK WALL

Temporary Works Design Drawings
in compliance with Contract No. NE/2015/02

22/05/2019

Chengrui HU MSc, CEng, MICE, MHKIE, RPE Date
Independent Checking Engineer
on behalf of: Hewson Consulting Limited,
Unit 1101, 11/F, 9 Chong Yip Street,
Kwun Tong, Kowloon, Hong Kong

Rev.	Description	By	Date

PM 土木工程拓展署
Civil Engineering and
Development Department

Supervisor AECOM Asia Co. Ltd.

Contractor
CRBC-Build King Joint Venture

Project title
Contract No. NE/2015/02
Tseung Kwan O - Lam Tin Tunnel
Road P2 and Associated Works

Drawing title
TEMPORARY DRAINAGE MANAGEMENT PLAN
AT PORTION V, VI, IX AND AREA Z AFTER THE
REMOVAL OF TEMPORARY STEEL COFFERDAM

Drawing no. 圖紙編號	NE/2015/02/SK/1321	Rev. 修訂	-
Drawn By 繪圖	AL	Checked By 覆核	Approved By 批准人
Scale 比例	1:600 @ A1	Status 階段	7

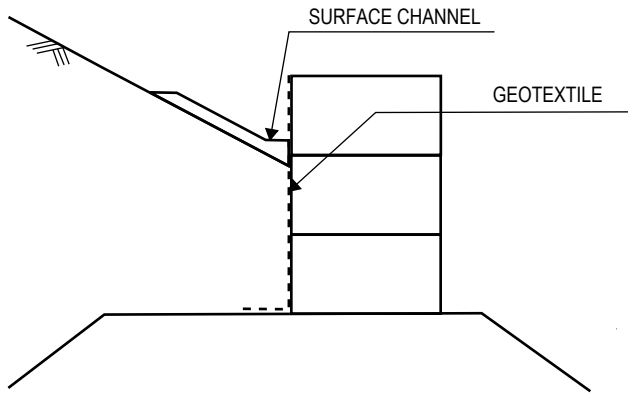

TYPICAL SECTION OF TEMPORARY CONCRETE BLOCK WALL
DURING PRELOADING SURCHARGE

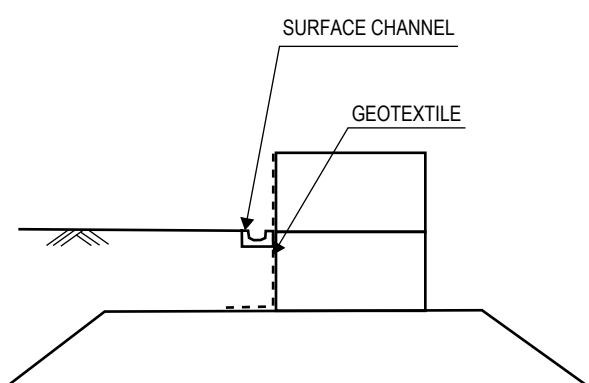

TYPICAL SECTION OF TEMPORARY CONCRETE BLOCK WALL
AFTER REMOVAL OF PRELOADING SURCHARGE

Printed by : 31/3/2020
 Filename : Z:\Survey\TKOL\TT\JOB\JOB0522-SEAWALL SECTION AND DETAILS-GARY FUNG_20200313_NE_2015_02_SK_0465\NE_2015_02_SK_0465.dgn

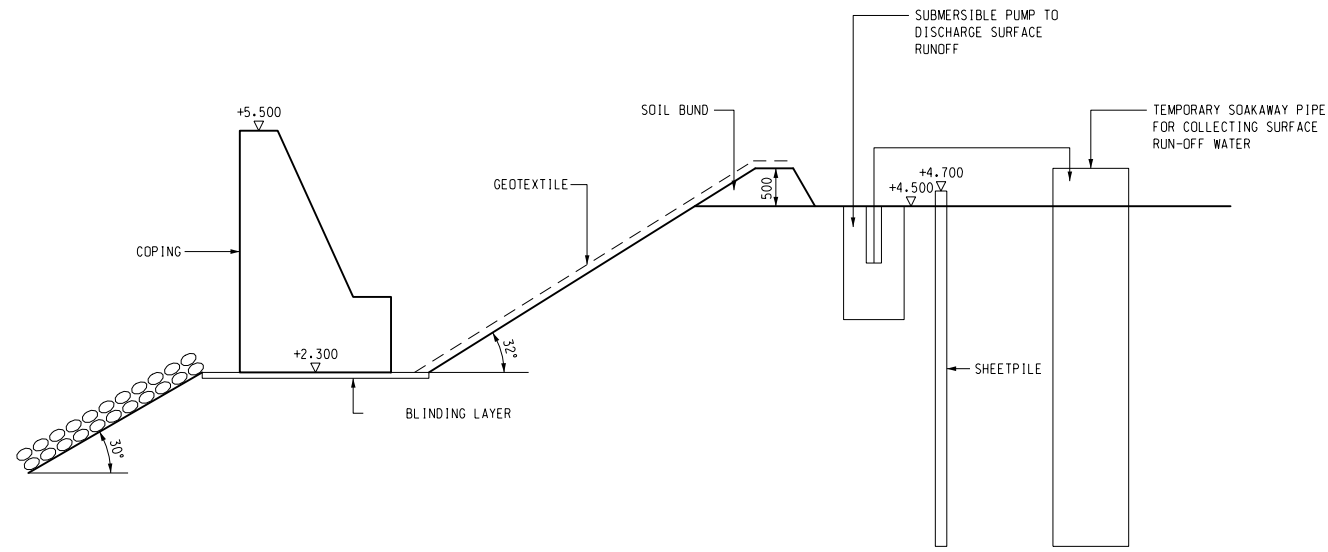

A WEST SIDE

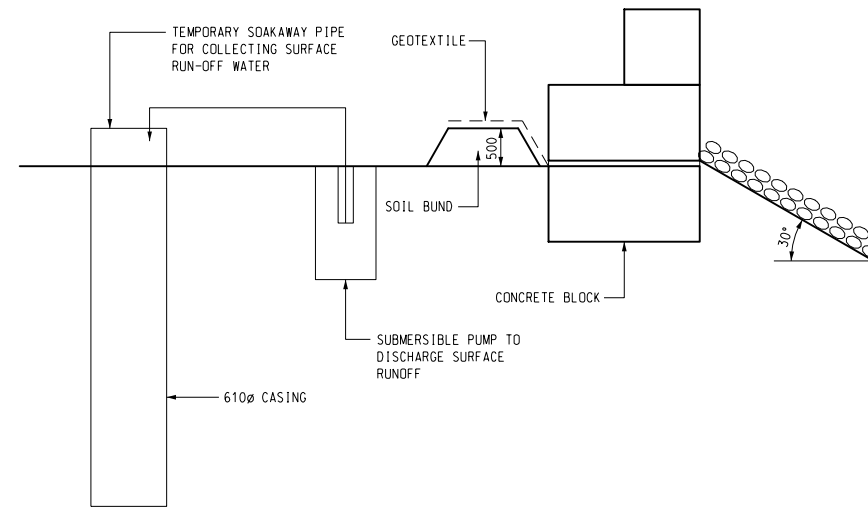

B EAST SIDE

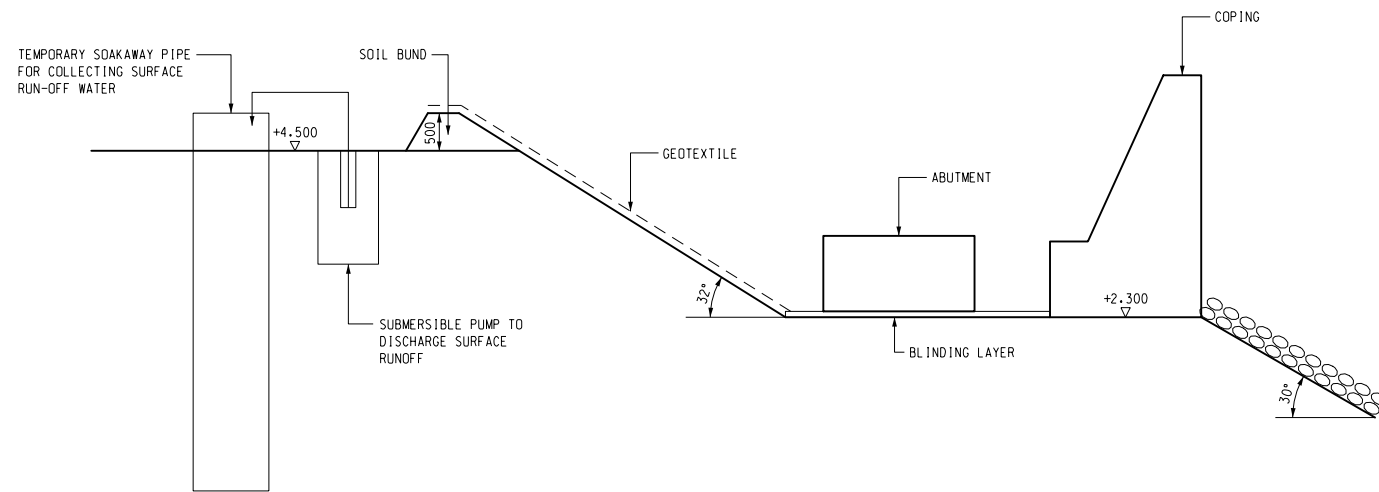

C SOUTH SIDE

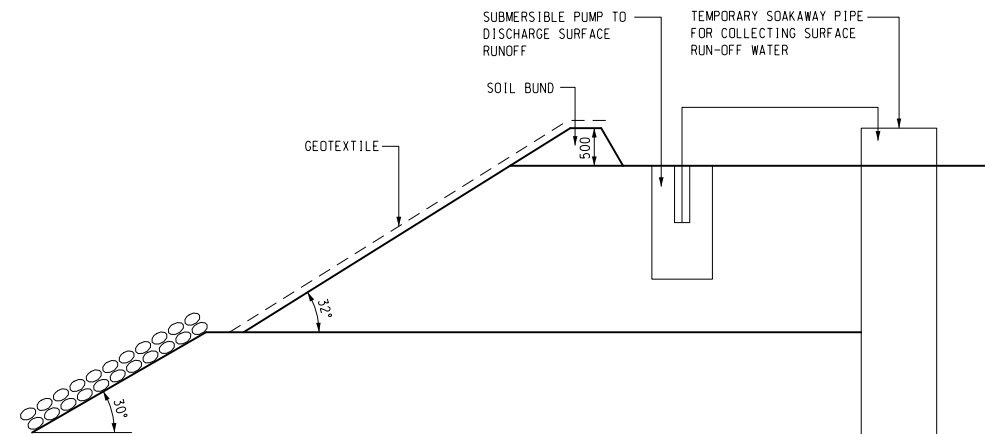

D TYPICAL SECTION

Rev.	Description	By	Date
PM	 土木工程拓展署 Civil Engineering and Development Department		
Supervisor	 AECOM Asia Co. Ltd.		
Contractor	 中國路橋 CRBC BuildKing CRBC-Build King Joint Venture		
Project title 工程名稱			
Contract No. NE/2015/02			
Tseung Kwan O - Lam Tin Tunnel Road P2 and Associated Works			
Drawing title 圖紙名稱			
SEAWALL SECTION AND DETAILS			
Drawing no. 圖紙編號	NE/2015/02/SK/0465		Rev. 修訂
Drawn By 繪圖	Checked By 覆核	Approved By 批准人	
AL			
Scale 比例	1:50 @ A1		Status 階段

Surface Runoff Assessment for Portion IX (inc. surcharge area)	
Portion IX Surface area :	19683.57 m ²
Design rainfall	
Assuming 1 hour of heavy rainfall has occurred :	70 mm/h
Design flow Rate (Qp):	$Q_p = C i A$ $= 0.18 \times 70 \times 19683.5$ $= 248 \text{ m}^3/\text{h}$
Water Treatment Facility	
Capacity of water treatment plan	= 80 m ³ /h
Number of water treatment plant*	= 248 / 80
	= 3

Thus, 3 nos of water treatment plant are required. In addition, 2 others are provided on site for emergency use

*Treatment of stormwater within the worst affected hour is assumed

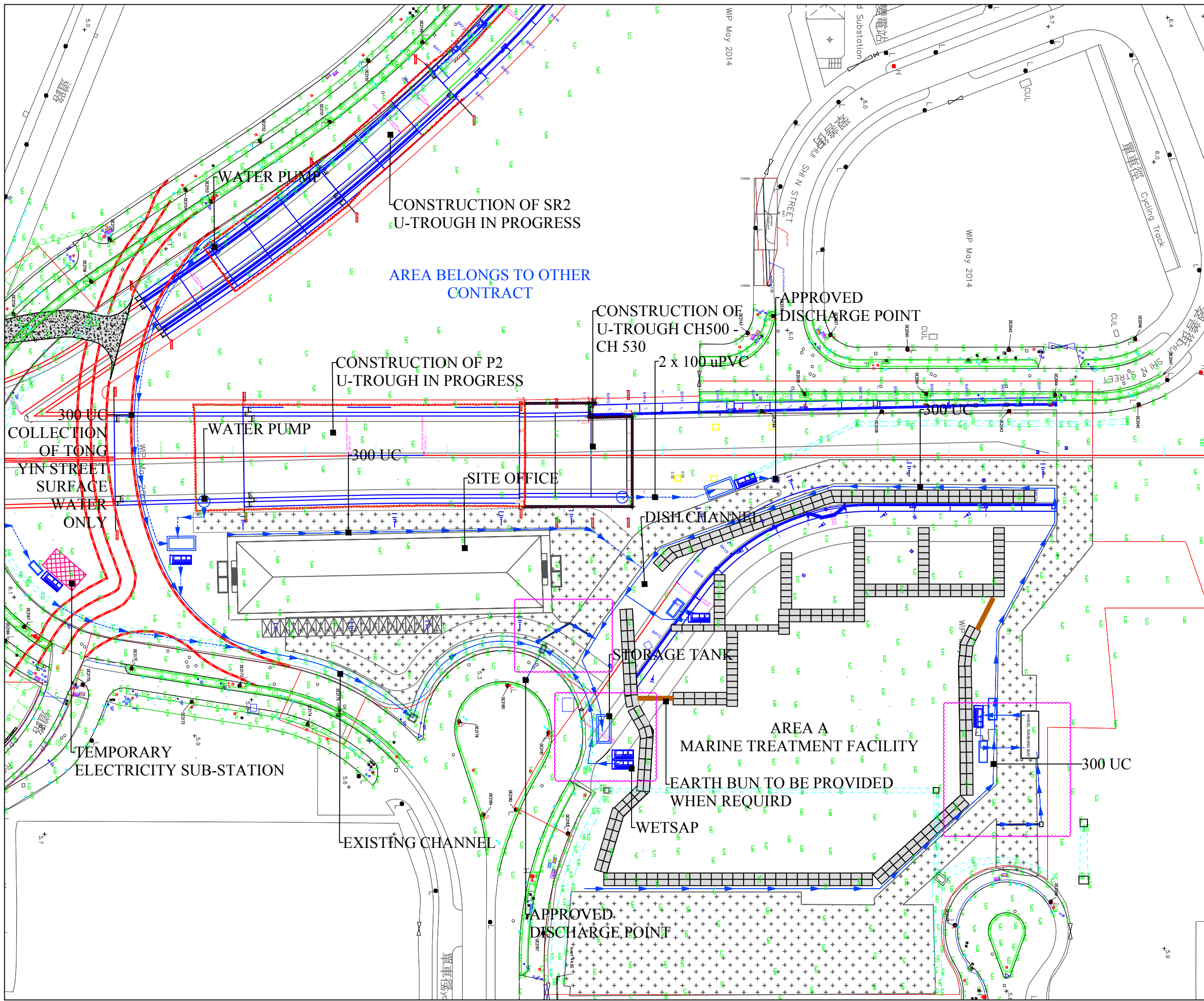

- NOTES**
 1. ALL DIMENSION ARE IN m UNLESS STATED.
- LEGEND:**
- FLOW PATH
 - WETSAP
 - WATER PUMP (TO BE INSTALLED WHEN REQUIRED)
 - EARTH BUN (TO BE PROVIDED WHEN REQUIRED)
 - AREA OF UPDATE

Rev	Amendment	By	Chk.	App.	Date

PM
 土木工程拓展署
 Civil Engineering and Development Department

SUPERVISOR

Contractor

 CRBC-Build King Joint Venture

Project
 TSEUNG KWAN O - LAM TIN TUNNEL ROAD P2 AND ASSOCIATED WORKS

Title
 TEMPORARY DRAINAGE PROPOSAL (UPDATE JULY 2018)

Status SUBMISSION		
Drawn	Checked	Approved
Scale 1:1000 A3	CAD File No. SK096E	Date 20-07-2018
First issued 20-07-18	Drawing No.	Rev.
© Copyright Reserved 版權所有 不得翻印 NE201502/CIVIL/096E/GA/001		

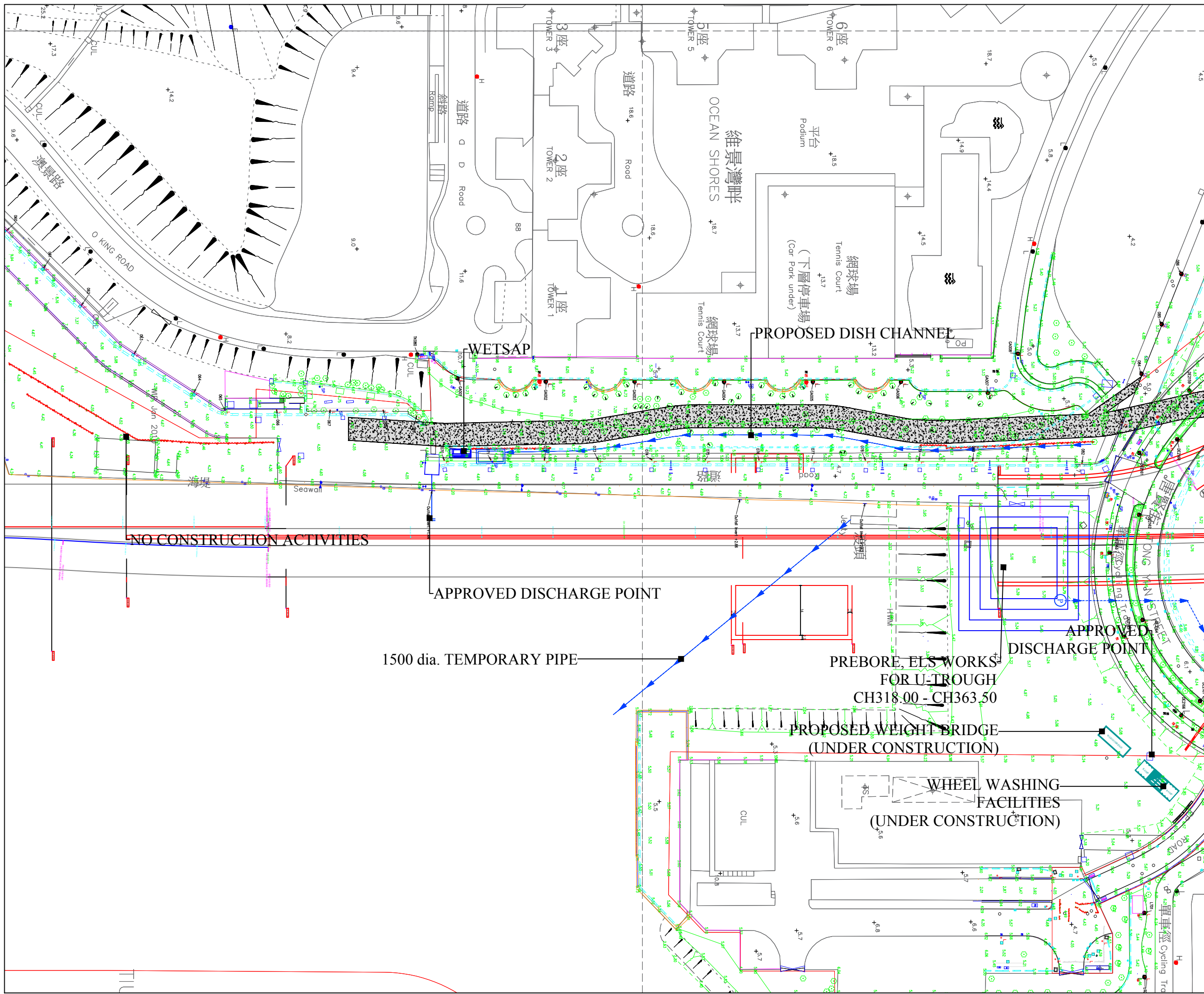

NOTES
 1. ALL DIMENSION ARE IN m UNLESS STATED.

LEGEND:

- FLOW PATH
- WETSAP
- WATER PUMP (TO BE INSTALLED WHEN REQUIRED)
- EARTH BUN (TO BE PROVIDED WHEN REQUIRED)

Rev	Amendment	By	Chk.	App.	Date
PM					

CEDD 土木工程拓展署
 Civil Engineering and Development Department

SUPERVISOR
AECOM

Contractor
CRBC 中國路橋 **Build King**
 CRBC-Build King Joint Venture

Project
 TSEUNG KWAN O - LAM TIN TUNNEL ROAD P2 AND ASSOCIATED WORKS

Title
 TEMPORARY DRAINAGE PROPOSAL (UPDATE JULY 2018)

Status SUBMISSION

Drawn	Checked	Approved
Scale 1:1000 A3	CAD File No. SK096E	Date 20-07-2018
First issued 20-07-2018	Drawing No.	Rev.
Copyright Reserved	NE201502/CIVIL/096E/GA/002	



Contract No.: NE/2017/02

**Contract Title: Tseung Kwan O – Lam Tin Tunnel – Road P2/D4 and
Associated Works**

Flooding Mitigation Plan

Treatment facility







Bunding





Surface runoff collection



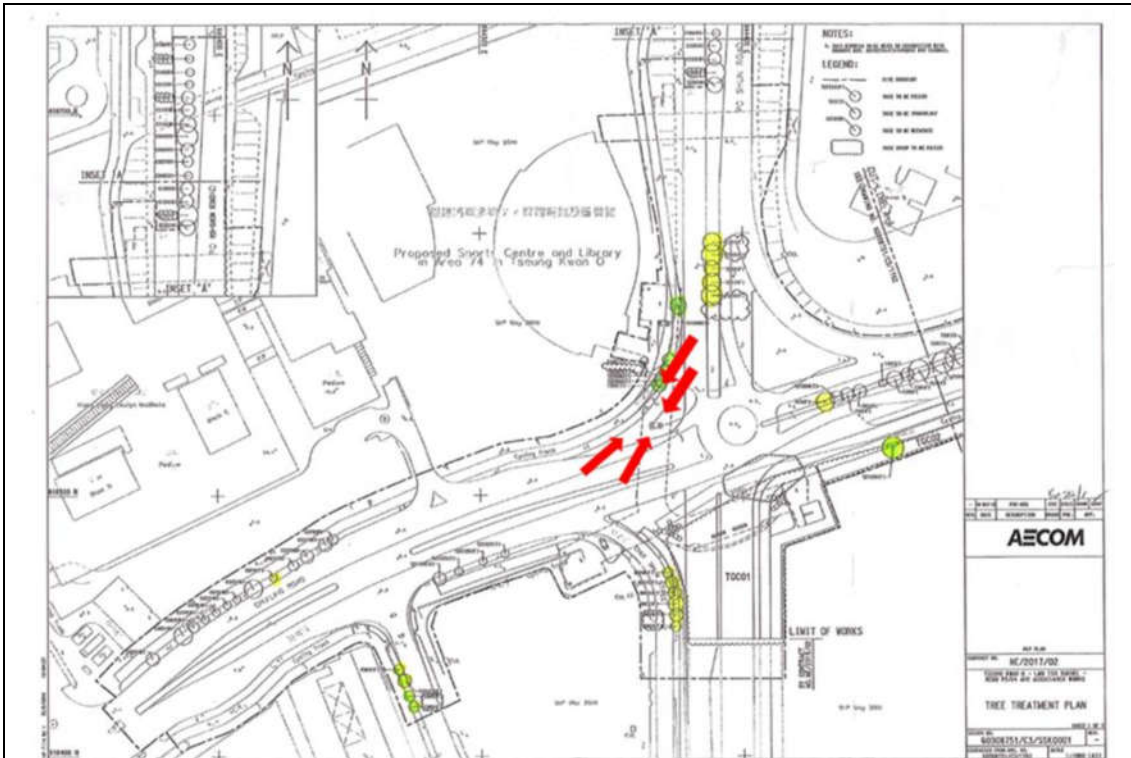

Height difference between the road and site area to form a natural flow. Sump pit was provided for wastewater collection.



Gully Protection



Gully were protected and covered by geotextile.



Stockpile Cover

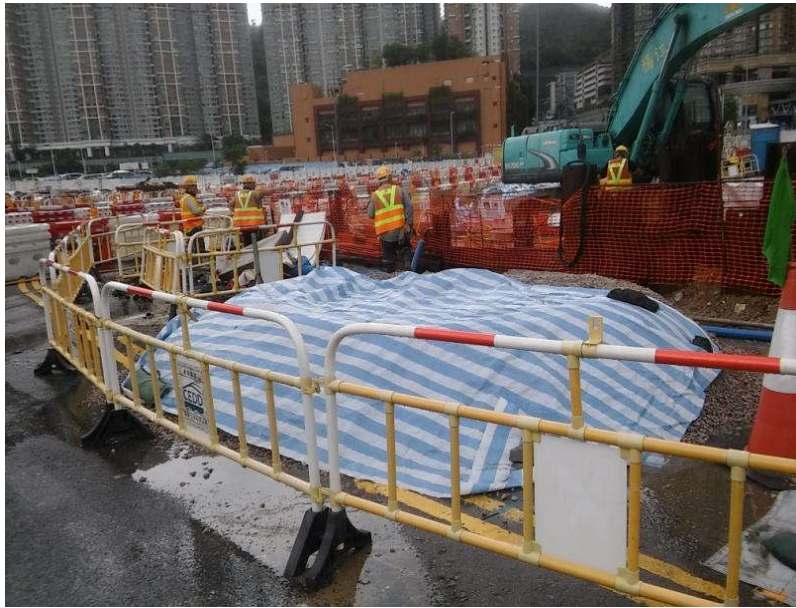

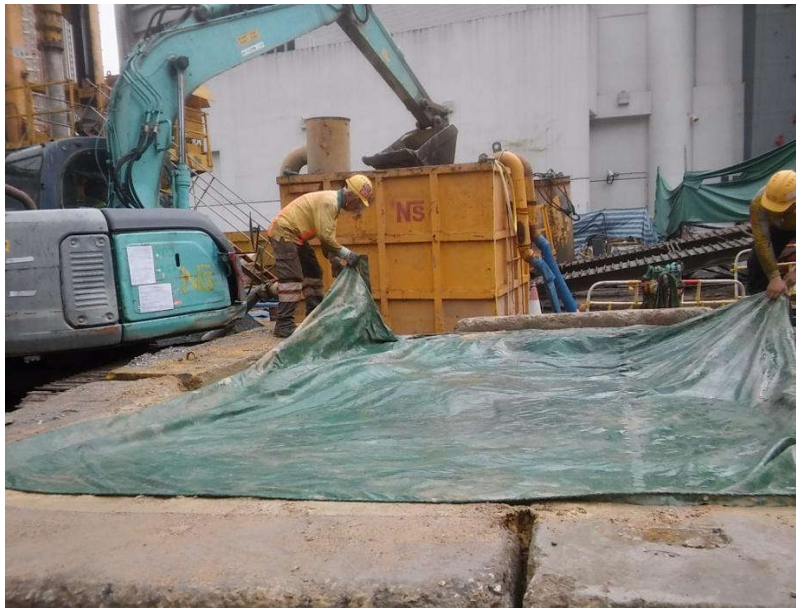

Stockpile Should be proper cover with tarpaulin.

CATCHPIT SCHEDULE

U/S ID	D/S ID	U/S G.L. (mPD)	D/S G.L. (mPD)	LENGTH (m)	GRADIENT 1 IN	U/S I.L. (mPD)	D/S I.L. (mPD)	UC SIZE (mm)	U/S ID TYPE	UC MATERIAL	BEDDING
CP01	CP02	6.50	6.50	6	100	6.275	6.219	225	CATCHPIT	CONCRETE	B
CP03	CP04	8.00	5.50	6	2	7.775	5.342	225	CATCHPIT	CONCRETE	B

- Water Flow
- Precautionary measures
- Silt Measurement
- Sedimentation tank
- Sampling Point

Geotextiles are on the top of gully cover along the site as a filter to avoid any muddy water discharge directly into the drainage system.



Exposed slope is covered by taupaulin



Sampling & Discharge Point



Manhole Inspection for Silt measurement, we have regular cleaning the channel weekly or in an emergency

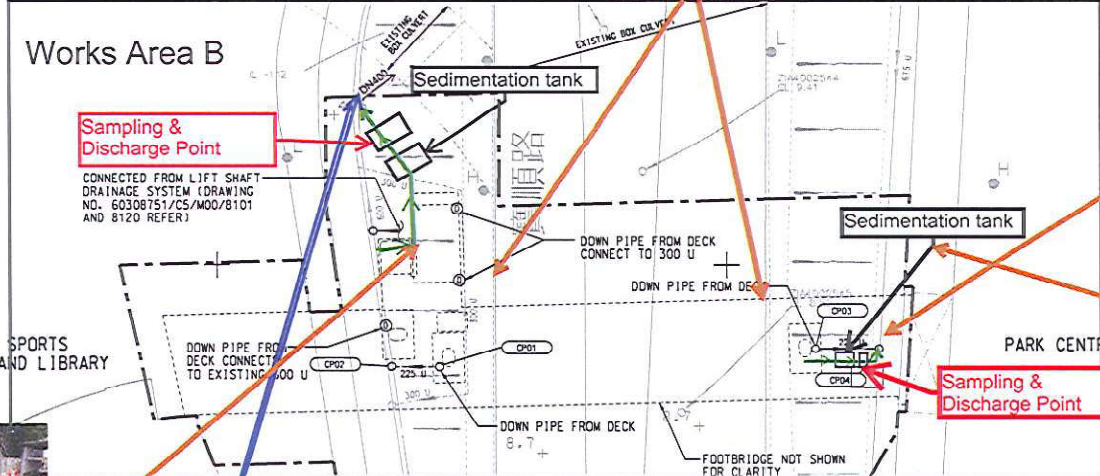

Sampling & Discharge Point

CONNECTED FROM LIFT SHAFT DRAINAGE SYSTEM (DRAWING NO. 60308751/CS/M00/8101 AND 8120 REFER)

Sandbag is placed along the water barrier boundary to avoid the surface runoff.

Manhole Inspection for Silt measurement, we have regular cleaning the channel weekly or in an emergency



DN400 ID culvert

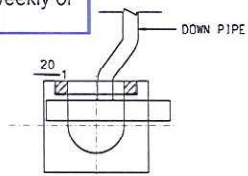

DETAILS CONNECTION OF DOWNPIPE TO U-CHANNEL WITH GRATING



PROJECT
TSEUNG KWAN O - LAM TIN TUNNEL

CONTRACT TITLE
TSEUNG KWAN O - LAM TIN TUNNEL
NORTHERN FOOTBRIDGE

CLIENT
CEDD
Civil Engineering and
Development Department

CONSULTANT
AECOM Asia Company Ltd.
www.aecom.com

SUB-CONSULTANTS

ISSUE/REVISION NO.	DATE	DESCRIPTION	CHK BY
1	AUG 16	TENDER DRAWING	JML

STATUS
SCALE
A1: 1:200
DIMENSION UNIT
METRES
KEY PLAN

PROJECT NO.
60308751
CONTRACT NO.
NE/2015/03

SHEET TITLE
DRAINAGE LAYOUT

SHEET NUMBER
60308751/CS/C00/1301

Site Surface Runoff Measures

俊和-上隧-中冶聯營
CW - STEC - CMGC JV

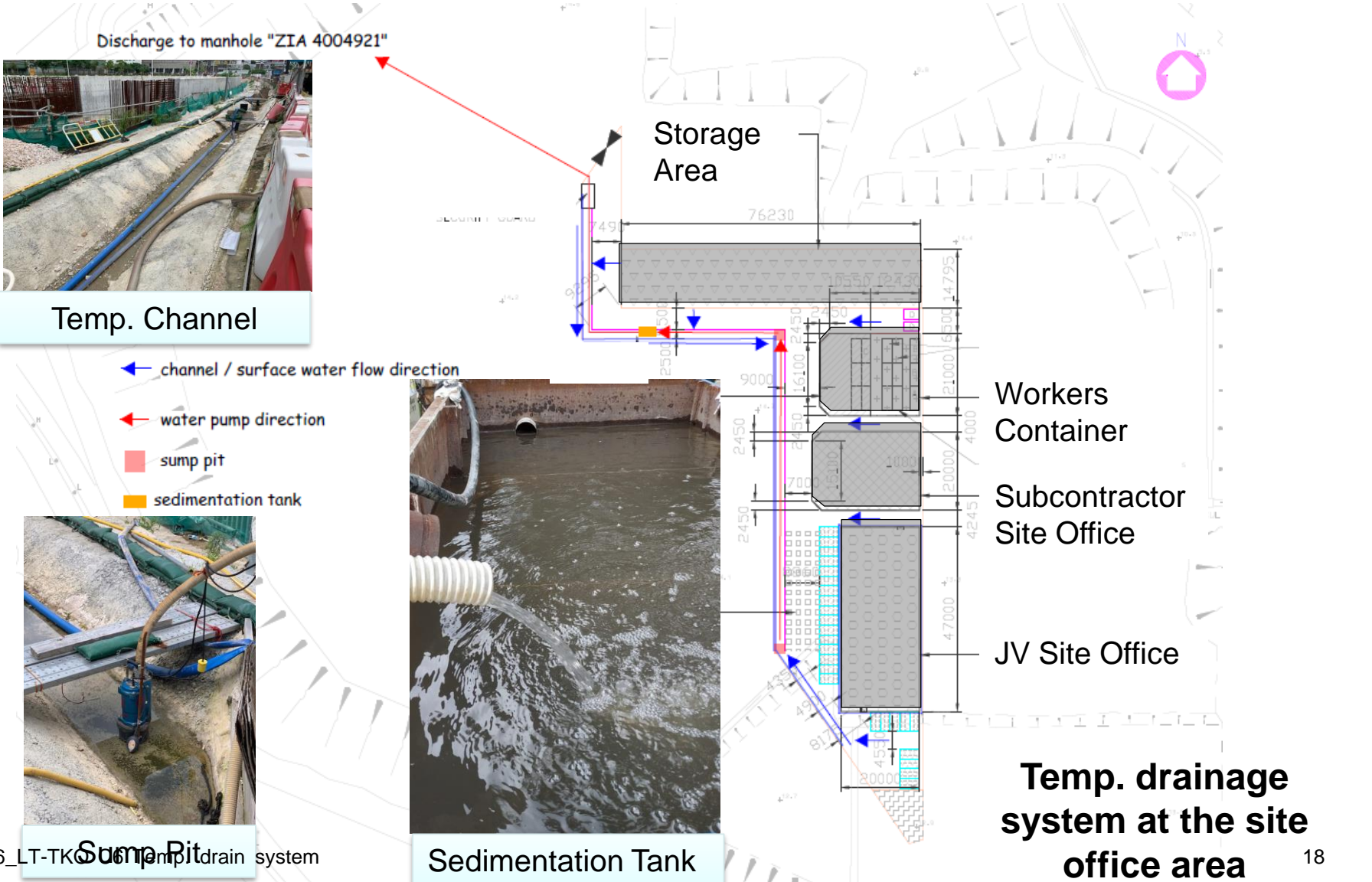

Temp. Channel



Sump Pit



Sedimentation Tank