



Water Supplies Department
New Works Branch
Construction Division
11 Tai Yip Lane
Kowloon Bay
Kowloon
Hong Kong

Your reference:

Our reference: HKWSD201/50/107927

Date: 4 April 2022

Attention: Mr Hivan Cheng

BY POST

Dear Sirs

Quotation No.: WQ/17/A071
Independent Environmental Checker for Water Supplies Department
– Proposed Desalination Plant in TKO Area 137 for Contract No. 13/WSD/16
Verification of 14th Quarterly EM&A Report for November 2021 to January 2022

We refer to emails of 22, 31 March and 4 April 2022 attaching 14th Quarterly EM&A Report for November 2021 to January 2022 for the captioned project prepared by the ET.

We have no further comment and hereby verify the captioned report in accordance with Clause 3.5 of the Environmental Permit no. EP-503/2015/A.

Should you have any queries regarding the above, please do not hesitate to contact the undersigned or our Mr Louis Kwan on 2618 2831.

Yours faithfully
ANEWR CONSULTING LIMITED

James Choi
Independent Environmental Checker

CPSJ/KSYL/lsm



水務署



Water Supplies Department

Contract No. 13/WSD/16

Mainlaying in Tseung Kwan O

**14th Quarterly EM&A Report
For November 2021 to January 2022**

February 2022
(Rev. 0)

	Prepared by:	Reviewed and Certified by:
Name	Howard Chan	Jacky Leung
Position	Environmental Team	Environmental Team Leader
Signature		
Date:	31/03/2022	31/03/2022

Revision History

1	Revision according to IEC's comment	31 Mar 2022
0	1 st Submission	23 Mar 2022
Rev.	DESCRIPTION OF MODIFICATION	DATE

EXECUTIVE SUMMARY	i
1. BASIC PROJECT INFORMATION	1
2. NOISE MONIOTRING.....	5
3. WASTE MANAGEMENT	5
4. SUMMARY OF MONITORING EXCEEDANCE, COMPLAINTS, NOTIFICATION OF SUMMONS AND PROSECUTIONS	5
5. EM&A SITE INSPECTION	6
6. LANDFILL GAS MONITORING.....	9
7. CONCLUSION AND RECOMMENDATIONS	10

Appendix A	Overview of Mainlaying in TKO
Appendix B	Project Organization Chart
Appendix C	Construction Programme
Appendix D	Layout of Major Construction Works Undertaken during the Reporting Quarter
Appendix E	Waste Flow Table
Appendix F	Summary of Implementation Status of Environmental Mitigation
Appendix G	Action and Limit Level for Noise and Landfill Gas
Appendix H	Landfill Gas Monitoring Results
Appendix I	Complaint Log and Regulatory Compliance Proforma
Appendix J	Impact Noise Monitoring Results
Appendix K	Academic School Calendar

EXECUTIVE SUMMARY

- A1. Penta-Ocean - Concentric Joint Venture (POCJV) is contracted to carry out the Mainlaying in Tseung Kwan O under Contract No. 13/WSD/16 (hereinafter known as “the Project”).
- A2. In accordance with the Environmental Monitoring and Audit (EM&A) Manual for the Project, EM&A works should be carried out by Environmental Team (ET), Acuity Sustainability Consulting Limited (ASCL), during the construction phase of the Project.
- A3. The construction works of Mainlaying in Tseung Kwan O were commenced on 30 August 2018. This is the 14th quarterly Environmental Monitoring and Audit (EM&A) summary Report prepared by ASCL. This report presents the EM&A works carried out during the period of 1 November 2021 to 31 January 2022.
- A4. A summary of the monitoring activities undertaken in this reporting period is listed below:

Monitoring Activities	Frequency
Daytime Noise monitoring	13 times
Landfill Gas Monitoring	1674 times
Environmental Site Inspection	14 times

- A5. No project-related exceedance of the Action/Limit Level was recorded during the reporting quarter.
- A6. 13 times of noise impact monitoring were conducted on 4, 12, 18 and 25 November 2021, 1, 8, 17, 21 and 31 December 2021 and 6, 14, 20 and 26 January 2022 at NSR4 Creative Secondary School since projected-related construction activities were undertaken within a radius of 300m from the monitoring location.
- A7. No exceedance of landfill gas monitoring was recorded during the reporting quarter.
- A8. No environmental complaint was received in the reporting quarter.
- A9. No summons/ prosecution was received in the reporting quarter.
- A10. There were no changes to be reported that may affect the on-going EM&A programme.

1. BASIC PROJECT INFORMATION

1.1. Background

- 1.1.1. The proposed Desalination Plant at Tseung Kwan O (DPTKO) will produce potable water with an initial capacity of 135 million liters per day (MLD), expandable to an ultimate capacity of 270 MLD in the future to provide a secure and alternative fresh water resource complying with the World Health Organization (WHO) standards. The plant will adopt the Seawater Reverse Osmosis (SWRO) technology, which dominates the market due to its reliability and progressive reduction in cost as the technology advances.
- 1.1.2. Pursuant to the Environmental Impact Assessment Ordinance (EIAO), the Director of Environmental Protection granted the Variation of Environmental Permit (No. EP-503/2015/A) to Water Supplies Department (WSD) for the Project on 26 January 2018.
- 1.1.3. The scope of the Contract may be considered in brief, to consist of the laying of about 10km long 1200mm diameter fresh water mains and the associated works along the alignment of the Project as shown with the overall view in **Appendix A**.

1.2. The Reporting Scope

- 1.2.1. This is the 14th Quarterly EM&A Report for the Project which summarizes the key findings of the EM&A programme during the reporting period from 1 November 2021 to 31 January 2022.
- 1.2.2. The Project Organization structure for the Construction Phase is presented in **Appendix B**.
- 1.2.3. Contact details of the key personnel are presented in **Table 1.1** below:

Table 1.1 Contract Details of Key Personnel

Party	Position	Name	Telephone no.
Penta-Ocean-Concentric Joint Venture	Environmental Officer	Calvin Chik	9863-5630
Acuity Sustainability Consulting Limited	Environmental Team Leader	Jacky Leung	2698-6833
ANewR Consulting Limited	Independent Environmental Checker	James Choi	2618-2831

1.3. The Reporting Scope

- 1.3.1. Details of the major construction works undertaken in this reporting quarter are shown in **Table 1.2** and **Appendix D**. The construction programme is presented in **Appendix C**.

Table 1.2 Summary of Construction Works Undertaken in the Reporting Quarter

Location	Location	Works Conducted in the reporting quarter
Portion H of the Project Site	TKO 137 Pit A	<ul style="list-style-type: none"> Site clearance for pipe jacking works were conducted. Preparation works of pipe installation inside sleeve pipe between Pit 137A to Pit 137C were conducted. Pipe installation works inside sleeve pipe between Pit 137A to Pit 137C will be conducted.
	TKO 137 Pit B	
	TKO 137 Pit C	

Location	Location	Works Conducted in the reporting quarter
Portion J of the Project Site	Wan Po Rd – Workfront 1	<ul style="list-style-type: none"> • Pipe trench excavation and pipe laying were in-progress. • Mini piling works for ELS of receiving pit 1 construction • Curtain grouting works for the receiving pit 1
	Wan Po Rd – Workfront 2	<ul style="list-style-type: none"> • Mini piling works for ELS of jacking pit construction • Curtain grouting for mini piling works of jacking pit 2 • Excavation and ELS works for jacking pit 2
	Wan Po Rd – Workfront 3	<ul style="list-style-type: none"> • Pipe trench excavation and pipe laying
	Wan Po Rd – Workfront 4	
	Wan Po Rd – Pit A	<ul style="list-style-type: none"> • Remedial works for pit
	Wan Po Rd – Pit B	<ul style="list-style-type: none"> • Preparation works for TBM pipe jacking
	Wan Po Rd – Pit D	<ul style="list-style-type: none"> • Completion of Pit D construction. • Preparation works for TBM pipe jacking • MTBM pipe jacking
	Shek Kok Road – Hand-shield	<ul style="list-style-type: none"> • Modification of existing retaining wall • Construction of wing wall
	Landfill Stage 1 – Area A	<ul style="list-style-type: none"> • Pipe trench excavation and pipe laying • Plate load test was conducted.
	Pet Garden’s Road	<ul style="list-style-type: none"> • Pipe trench excavation and pipe laying
	Landfill Stage 1 – Area B	<ul style="list-style-type: none"> • Trench excavation and pipe laying were in-progress.
	Pung Loi Road – Pit WPR1	<ul style="list-style-type: none"> • Sheetpile driving works for pit ELS • Excavation and ELS works for jacking
	Roundabout – Pit G1A	<ul style="list-style-type: none"> • Pit excavation and ELS works • Complete receiving pit construction
	Velodrome – Pit K	<ul style="list-style-type: none"> • Preparation works for pipe laying • Pipe installation works inside sleeve pipe between Pit K to Pit L
	Velodrome – Pit L-M	<ul style="list-style-type: none"> • Trench excavation and pipe laying works • Pipe installation inside sleeve pipe between Pit M1 to Pit M2 • Hand-shield pipe jacking works were conducted.
	Velodrome – Pit O to Pit N	<ul style="list-style-type: none"> • Trench excavation and pipe laying • Site clearance works
	Velodrome – Pit O to Pit P	<ul style="list-style-type: none"> • Site setup works for trenchless works • TBM pipe jacking works
	Ling Hong Road – Pit Y	<ul style="list-style-type: none"> • Grouting works of cavity between sleeve pipe and MS pipe
	Ling Hong Road – Pit R	<ul style="list-style-type: none"> • Grouting works of cavity between sleeve pipe and MS pipe
	Mau Wu Tsai – Workfront 1	<ul style="list-style-type: none"> • Trench excavation and pipe laying works
Mau Wu Tsai – Workfront 2	<ul style="list-style-type: none"> • Trench excavation and pipe laying works 	

Location	Location	Works Conducted in the reporting quarter
	Po Lam Road South	• Trench excavation and pipe laying works
	Po Lam Road (C2)	• Pre-drilling works for mini piling of pipe bridge at Location A westside slope
	Po Lam Road (D2)	• Trench excavation and pipe laying works
	Po Lam Road (B4)	• Trench rock breaking works • Trench excavation and pipe laying works
	Tsui Lam Road	• Bamboo platform erection works
	TKO Primary Service Reservoir	• Trench excavation and pipe laying works

1.4. Summary of Construction Works

1.4.1. A summary of the valid permits, licences, and /or notifications on environmental protection for this Project is presented in **Table 1.3**.

Table 1.3 Summary of the Status of Valid Environmental Licence, Notification, Permit and Documentations

Permit/ Licences/ Notification	Reference	Validity Period	Remarks
Variation of Environmental Permit	EP no.: EP-503/2015/A	Throughout the Contract	-
Notification of Construction Works under the Air Pollution Control (Construction Dust) Regulation (Form NA)	Ref no.: 423775	Throughout the Contract	-
Chemical Waste Producer Registration	WPN: 5213-839-P3287-01	Throughout the Contract	-
Billing Account for Disposal of Construction Waste	A/C no.: 7029491	Throughout the Contract	-
Water Discharge License	WT00032336-2018	Until 31 Dec 2023	-
Construction Noise Permit (Hong Kong Velodrome)	GW-RE0494-21	From 17 May 2021 until 16 November 2021	Expired in the reporting period
Construction Noise Permit (Hong Kong Velodrome)	GW-RE1219-21	From 14 December 2021 until 1 April 2022	-
Construction Noise Permit (Wan Po Road near Wan O Road and Chun Yat Street, Tseung Kwan O, N.T.)	GW-RE1211-21	From 14 December 2021 until 1 April 2022	-
Construction Noise Permit (Shek Kok Road near Shrewsbury International School Hong Kong, Tseung Kwan O, N.T.)	GW-RE1224-21	From 14 December 2021 until 1 April 2022	-

1.4.2. The status for all environmental aspects is presented **Table 1.4**.

Table 1.4 Summary of Status for Key Environmental Aspects under the EM&A Manual

Parameters	Status
Noise	
Baseline Monitoring	The baseline noise monitoring result has been reported in Baseline Monitoring Report and submitted to EPD under VEP Condition 3.4
Impact Monitoring	13 times of noise impact monitoring were conducted on 4, 12, 18 and 25 November 2021, 1, 8, 17, 21 and 31 December 2021 and 6, 14, 20 and 26 January 2022 at NSR4 Creative Secondary School since projected-related construction activities were undertaken within a radius of 300m from the monitoring location
Waste Management	
Mitigation Measures in Waste Management Plan	On-going
Landfill Gas Monitoring	
Mitigation Measures	On-going
Monitoring	On-going
Environmental Audit	
Site Inspection	On-going

1.4.3. Other than the EM&A works by ET, regular environmental management meetings were conducted in order to enhance environmental awareness and closely monitor the environmental performance of the contractors.

1.4.4. The EM&A programme has been implemented in accordance with the recommendations presented in the approved EIA Report and the EM&A Manual. A summary of implementation status of the environmental mitigation measures for the construction phase of the Project during the reporting period is provided in **Appendix F**.

2. NOISE MONIOTRING

2.1. Monitoring Results and Observation

- 2.1.1. Referring to EM&A manual Section 4.1.2, the impact noise monitoring should be carried out at all the designated monitoring stations when there are project-related construction activities undertaken within a radius of 300m from the monitoring stations.
- 2.1.2. 13 times of noise impact monitoring were conducted on 4, 12, 18 and 25 November 2021, 1, 8, 17, 21 and 31 December 2021 and 6, 14, 20 and 26 January 2022 at NSR4 Creative Secondary School since projected-related construction activities were undertaken within a radius of 300m from the monitoring location.
- 2.1.3. No examinations were scheduled in the reporting quarter for NSR4 Creative Secondary School.
- 2.1.4. Detailed monitoring results are presented in **Appendix J**. Academic School calendar for the reporting quarter was presented in **Appendix K**.
- 2.1.5. No Action and Limit level exceedance of construction noise was recorded in the reporting quarter.
- 2.1.6. No notification of summons and prosecution related to noise was received in the reporting quarter.
- 2.1.7. No noise project-related complaints were received in the reporting quarter.

3. WASTE MANAGEMENT

- 3.1. A total of 4962 m³ of inert C&D materials was collected to the Fill Bank, 9 m³ C&D waste and general refuse were disposed of at Landfill, 0.163 tonnes of paper/ cardboard packaging was recycled and 0 tonnes chemical waste collected by licensed contractor for disposal in the reporting quarter. Waste Flow Table is shown in **Appendix E**.

4. SUMMARY OF MONITORING EXCEEDANCE, COMPLAINTS, NOTIFICATION OF SUMMONS AND PROSECUTIONS

- 4.1. No environmental complaint was received in the reporting quarter.

5. EM&A SITE INSPECTION

- 5.1. Site inspections were carried out on a weekly basis to monitor the implementation of proper environmental pollution control and mitigation measures under the Contract. Detail of site inspection date was listed in **Table 5.1**.

Table 5.1 Site Inspection Record

Date	Inspected Site Portion	Time
4, 12, 18 and 24 Nov 2021, 2, 9, 16, 23 and 29 Dec 2021 and 6, 13, 20, 25 and 28 Jan 2021	Portion F and J	9:15 am – 12:00 pm

- 5.2. Three joint site inspections with IEC was carried out on 18 November 2021, 23 December 2021 and 25 January 2022.
- 5.3. Minor deficiencies were observed during weekly site inspection. Key observations during the site inspections are summarized in **Table 5.2**.

Table 5.2 Site Observations

Date	Environmental Observations	Follow-up Status
04 November 2021	<ol style="list-style-type: none"> The outfall of the sedimentation tank was installed at the inaccurate level. The Main Contractor was reminded to rectify of which the outfall should be at high level (Pit D) (Wan Po Road 4) The Main Contractor was reminded that no water should be discharged without treatment at Jacking Pit A and Wan Po Road 4. Construction boundaries were not protected by sandbags at Wan Po Road 1. The Main Contractor was reminded that chemicals should be placed on drip tray at Wan Po Road 2. Dusty mitigation measures should be implemented at Wan Po Road 2. 	<ol style="list-style-type: none"> The outfall of the sedimentation tank was installed at a correct level and no water was discharged from the construction site. There was no water discharge in work front. Sandbags were added under construction boundaries Chemicals were placed on drip tray. Dusty materials were cleaned.
12 November 2021	<ol style="list-style-type: none"> No NRMM label was observed at the NRMM at Po Lam South Road. 	<ol style="list-style-type: none"> The Excavator was changed and NRMN label was added.
18 November 2021	No observations were recorded on the respective day.	
24 November 2021	<ol style="list-style-type: none"> The Main Contractor was reminded that no water should be discharged without treatment at Pit D and Jacking Pit A. Construction boundaries were observed not protected by sandbags fully at Pit A, Wan Po Road 1 	<ol style="list-style-type: none"> There was no water discharge in work front. Sandbags were added under construction boundaries.
02 December 2021	<ol style="list-style-type: none"> No environmental permit was observed at the site exit/entrance at Pit P. 	<ol style="list-style-type: none"> Environmental permit was added.

Date	Environmental Observations	Follow-up Status
	2. The Main Contractor was reminded that no water should be discharged without treatment at the Hong Kong Velodrome Pit O. 3. The Main Contractor was reminded that 3 side enclosure should be provided for concrete mixing at Pit M at Hong Kong Velodrome. 4. Chemical stain was observed at Pit L at Hong Kong Velodrome.	2. There was no water pumping at construction site. 3. There was no grouting process at pit M. 4. Chemical stain was cleaned.
09 December 2021	1. Construction materials should not be placed at the planter area at Pit D. 2. Dusty materials should not be placed directly next to water barriers to prevent the escape of these materials from the construction site at Pit B 3. The Main Contractor was reminded that no water should be discharged without treatment at Pit B.	1. Construction materials were cleaned. 2. Dusty materials were cleaned. 3. There was no water discharge at site.
16 December 2021	1. Chemicals were observed not placed on a drip tray at Pit X. 2. Environmental permit was not observed at Pit X site entrance or exit.	1. Chemicals were removed. 2. Environmental permit was added at site.
23 December 2021	No major observations were recorded on the respective day.	
29 December 2021	1. Gully was not protected by sandbags and geotextile at Wan Po Road 2. 2. Construction boundary was not protected by sandbags fully at Wan Po Road 2 and Wan Po Road 3. 3. Construction materials should not be placed on the planter rack at Wan Po Road 3. 4. Chemical was observed not placing on a drip tray at Wan Po Road 2.	1. Gully was protected by sandbags. 2. Construction boundary was protected by sandbags. 3. Construction materials were removed. 4. Chemical was removed.
6 January 2022	1. Chemicals were observed without a drip tray at Hong Kong Velodrome Portion P. 2. Main Contractor was reminded that no water should be discharged without treatment at Hong Kong Velodrome Portion M.	1. Chemical were removed. 2. Water was discharged with treatment.
13 January 2022	No major observations were reported.	
20 January 2022	1. Chemicals were observed without a drip tray at Pit X, Po Lam Road.	1. Chemicals were removed. 2. The gully was cleaned.

Date	Environmental Observations	Follow-up Status
	2. Regular cleaning of trapped debris at the gully should be conducted at Po Lam Road.	
25 January 2022	1. To display Environmental Permit on site exit at TKO 137 Pit B.	1. Environmental Permit was added at site.
28 January 2022	1. Muddy water should be directed, collected and treated properly before discharge, also avoid any untreated water discharge to public area at Pit D. 2. To provide water mitigation measure at Wan Po Road 3. 3. To cover the dusty materials during rainstorm at Wan Po Road 3. 4. Gully should be covered by geotextile and surrounding by sandbags at Wan Po Road 3. 5. No water should be discharge before treatment at Wan Po Road 3.	1. Muddy water was cleaned and collected and treated properly before discharge. 2. Sandbags were surrounding the site boundary to avoid any untreated water flow to public area. 3. The dusty materials were covered during rainstorm 4. Gully was covered properly. 5. No water was discharged at Wan Po Road 3.

5.4. According to the EIA Study Report, Environmental Permit, contract documents and EM&A Manual, the mitigation measures detailed in the documents should be implemented as much as practical. An updated Implementation Status of Environmental Mitigation Measures (EMIS) is provided in **Appendix F**.

6. LANDFILL GAS MONITORING

- 6.1. In accordance with Section 11 of the EM&A Manual, monitoring of landfill gas is required for construction works within the 250m Consultation Zone. Part of the desalination plant and the indicative area of natural slope mitigation works fall within the SENT Landfill Extension Consultation Zone; and part of the 1,200 mm diameter fresh water mains along Wan Po Road falls within the SENT Landfill and SENT Landfill Extension Consultation Zones, TKO Stage II/III Restored Landfill and TKO Stage I Restored Landfill Consultation Zones. Monitoring was conducted from November 2021 to January 2022.
- 6.2. Monitoring of oxygen, methane and carbon dioxide was performed for excavations at 1m depth or more within the consultation Zone. In this reporting quarter, 1674 times of monitoring was recorded. Action and Limit Level is provided in **Appendix G**.
- 6.3. Monitoring Equipment used in the reporting quarter are summarised in **Table 6.1**.
- 6.4. In the reporting quarter, landfill gas monitoring was carried out by the Registered Safety Officer of the Contractor at the excavation locations for 1674 times. The monitoring results and Action Level are provided in **Appendix H** and **Appendix G** respectively.

Table 6.1 Landfill Gas Monitoring Equipment

Equipment	Model and Make	Calibration Expiry Date
Portable Gas Detector	QRAE III	27 July 2022
MultiRAE Lite	PGM-6208	06 April 2022
Portable Gas Detector	XT-XWHM-Y-OR	08 June 2022

7. CONCLUSION AND RECOMMENDATIONS

- 7.1. This is the 14th quarterly Environmental Monitoring and Audit (EM&A) Summary Report prepared by ASCL. This report presents the EM&A works carried out during the period of 1 November 2021 to 31 January 2022 in accordance with the EM&A Manual and the requirement under EP-503/2015/A.
- 7.2. 13 times of noise impact monitoring were conducted on 4, 12, 18 and 25 November 2021, 1, 8, 17, 21 and 31 December 2021 and 6, 14, 20 and 26 January 2022 at NSR4 Creative Secondary School since projected-related construction activities were undertaken within a radius of 300m from the monitoring location.
- 7.3. No examinations were scheduled for NSR4 Creative Secondary School between November 2021 to January 2022. Academic School Calendar can be found in **Appendix K**.
- 7.4. No environmental complaint was received in the reporting quarter.
- 7.5. No landfill gas exceedance was recorded in the reporting quarter.
- 7.6. No Action/ Limit Level exceedance of construction noise was recorded during the reporting quarter.
- 7.7. Weekly environmental site inspection was conducted during the reporting quarter. Minor deficiencies were observed during site inspection and were rectified. The environmental performance of the Project was therefore considered satisfactory.
- 7.8. According to the environmental site inspections performed in the reporting quarter, the Contractor is reminded to pay attention on maintaining site tidiness and proper materials storage. The Contractor is also reminded to consider the treatment of wastewater from the construction site area.
- 7.9. No notification of summons or prosecution was received since commencement of the Contract.
- 7.10. The ET will keep track on the construction works to confirm compliance of environmental requirements and the proper implementation of all necessary mitigation measures.
- 7.11. Statistics on complaints and regulatory compliance are summarized in **Appendix I**.

Appendix A

Overview of Mainlaying in Tseung Kwan O

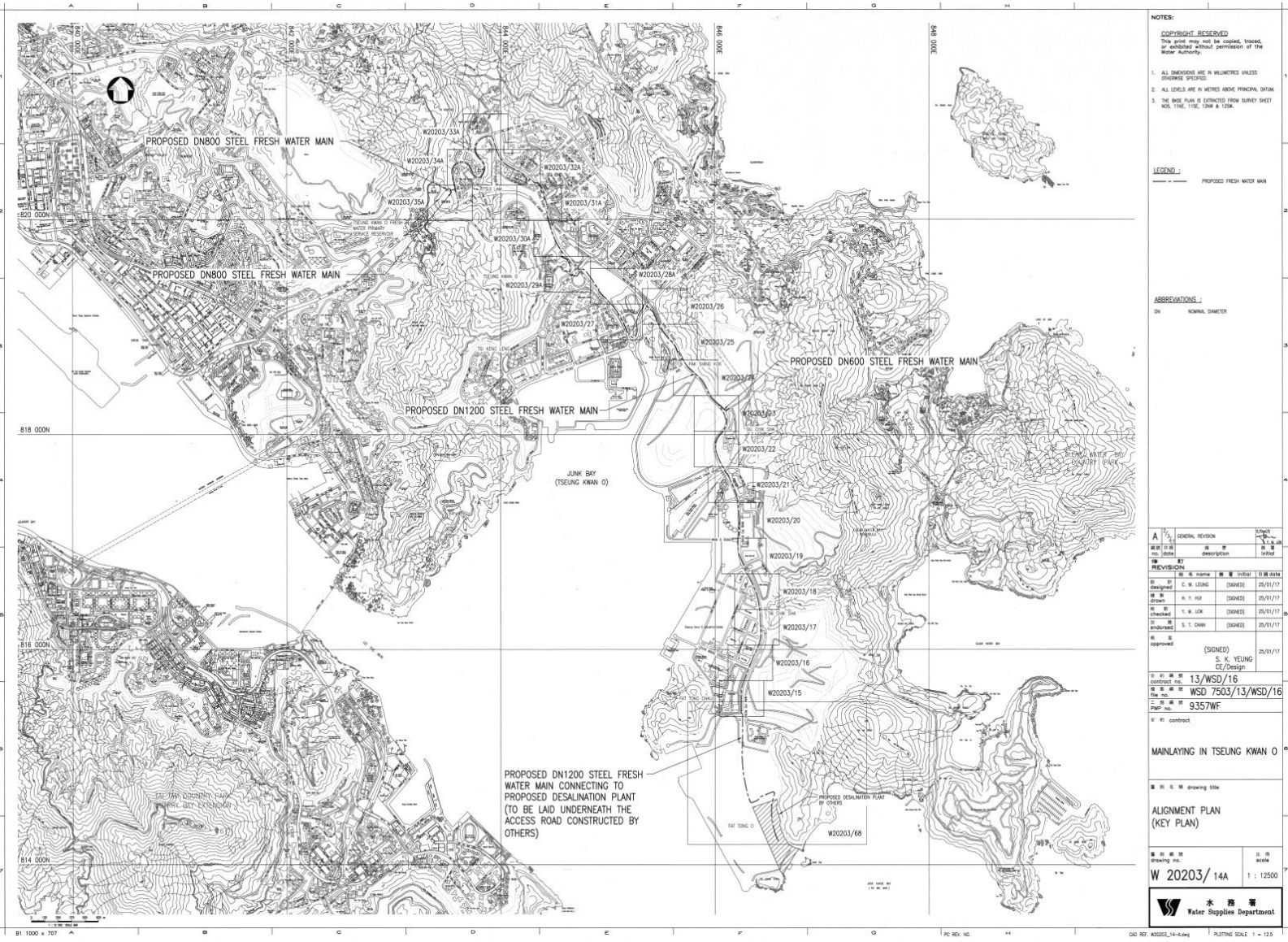

NOTES:

COPYRIGHT RESERVED
 This plan may not be copied, printed, or exhibited without permission of the Water Authority.

1. ALL DIMENSIONS ARE IN MILLIMETRES UNLESS OTHERWISE SPECIFIED.
2. ALL LEVELS ARE IN METRES ABOVE PRINCIPAL DATUM.
3. THE BASE PLAN IS EXTRACTED FROM SURVEY SHEET NOS. 1346, 1352, 1358 & 1359.

LEGEND:

— PROPOSED FRESH WATER MAIN

ABBREVIATIONS:

DN NOMINAL DIAMETER

A	GENERAL REVISION	Change
號	說明	日期
no.	description	initial
REVISION		
1	由 設計	日期
2	由 校核	日期
3	由 校核	日期
4	由 校核	日期
5	由 校核	日期
6	由 校核	日期
7	由 校核	日期
8	由 校核	日期
9	由 校核	日期
10	由 校核	日期
11	由 校核	日期
12	由 校核	日期
13	由 校核	日期
14	由 校核	日期
15	由 校核	日期
16	由 校核	日期
17	由 校核	日期
18	由 校核	日期
19	由 校核	日期
20	由 校核	日期
21	由 校核	日期
22	由 校核	日期
23	由 校核	日期
24	由 校核	日期
25	由 校核	日期
26	由 校核	日期
27	由 校核	日期
28	由 校核	日期
29	由 校核	日期
30	由 校核	日期
31	由 校核	日期
32	由 校核	日期
33	由 校核	日期
34	由 校核	日期
35	由 校核	日期
36	由 校核	日期
37	由 校核	日期
38	由 校核	日期
39	由 校核	日期
40	由 校核	日期
41	由 校核	日期
42	由 校核	日期
43	由 校核	日期
44	由 校核	日期
45	由 校核	日期
46	由 校核	日期
47	由 校核	日期
48	由 校核	日期
49	由 校核	日期
50	由 校核	日期
51	由 校核	日期
52	由 校核	日期
53	由 校核	日期
54	由 校核	日期
55	由 校核	日期
56	由 校核	日期
57	由 校核	日期
58	由 校核	日期
59	由 校核	日期
60	由 校核	日期
61	由 校核	日期
62	由 校核	日期
63	由 校核	日期
64	由 校核	日期
65	由 校核	日期
66	由 校核	日期
67	由 校核	日期
68	由 校核	日期
69	由 校核	日期
70	由 校核	日期
71	由 校核	日期
72	由 校核	日期
73	由 校核	日期
74	由 校核	日期
75	由 校核	日期
76	由 校核	日期
77	由 校核	日期
78	由 校核	日期
79	由 校核	日期
80	由 校核	日期
81	由 校核	日期
82	由 校核	日期
83	由 校核	日期
84	由 校核	日期
85	由 校核	日期
86	由 校核	日期
87	由 校核	日期
88	由 校核	日期
89	由 校核	日期
90	由 校核	日期
91	由 校核	日期
92	由 校核	日期
93	由 校核	日期
94	由 校核	日期
95	由 校核	日期
96	由 校核	日期
97	由 校核	日期
98	由 校核	日期
99	由 校核	日期
100	由 校核	日期

Contract no. 13/WSD/16
 File no. WSD 7503/13/WSD/16
 PWP no. 9357WF

MAINLAYING IN TSEUNG KWAN O

ALIGNMENT PLAN (KEY PLAN)

W 20203/14A 1 : 12500

Water Supplies Department

Overview of Mainlaying in TKO

Appendix B

Project Organization Chart

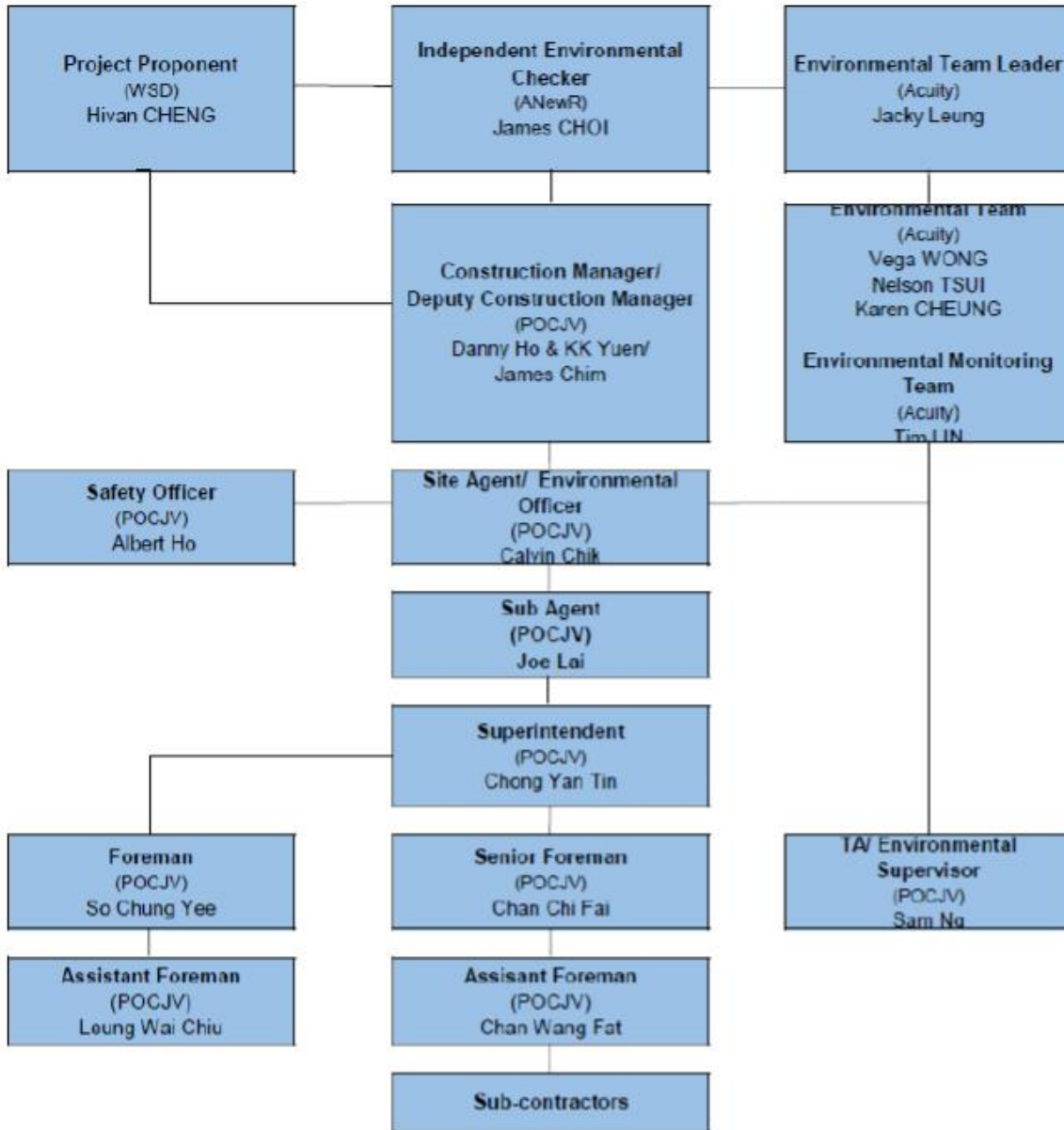

Appendix C

Construction Programme

ID	Task Name	Duration	Start	Finish	Task Calendar	Predecessors	Successors	% Complete	Actual Start	Actual Finish	Gantt Chart																																																																																																																																																																																																																																																																																																																																																																																																																																																																																																																																																																																																																																																																																																																																																																																																																																																																																																																																																																																																																																																																																																																																																																																																																																																																																																																																																																																											
											2017	2018	2019	2020	2021	2022	2023	2024	2025	2026	2027	2028	2029	2030	2031	2032	2033	2034	2035	2036	2037	2038	2039	2040	2041	2042	2043	2044	2045	2046	2047	2048	2049	2050	2051	2052	2053	2054	2055	2056	2057	2058	2059	2060	2061	2062	2063	2064	2065	2066	2067	2068	2069	2070	2071	2072	2073	2074	2075	2076	2077	2078	2079	2080	2081	2082	2083	2084	2085	2086	2087	2088	2089	2090	2091	2092	2093	2094	2095	2096	2097	2098	2099	2100	2101	2102	2103	2104	2105	2106	2107	2108	2109	2110	2111	2112	2113	2114	2115	2116	2117	2118	2119	2120	2121	2122	2123	2124	2125	2126	2127	2128	2129	2130	2131	2132	2133	2134	2135	2136	2137	2138	2139	2140	2141	2142	2143	2144	2145	2146	2147	2148	2149	2150	2151	2152	2153	2154	2155	2156	2157	2158	2159	2160	2161	2162	2163	2164	2165	2166	2167	2168	2169	2170	2171	2172	2173	2174	2175	2176	2177	2178	2179	2180	2181	2182	2183	2184	2185	2186	2187	2188	2189	2190	2191	2192	2193	2194	2195	2196	2197	2198	2199	2200	2201	2202	2203	2204	2205	2206	2207	2208	2209	2210	2211	2212	2213	2214	2215	2216	2217	2218	2219	2220	2221	2222	2223	2224	2225	2226	2227	2228	2229	2230	2231	2232	2233	2234	2235	2236	2237	2238	2239	2240	2241	2242	2243	2244	2245	2246	2247	2248	2249	2250	2251	2252	2253	2254	2255	2256	2257	2258	2259	2260	2261	2262	2263	2264	2265	2266	2267	2268	2269	2270	2271	2272	2273	2274	2275	2276	2277	2278	2279	2280	2281	2282	2283	2284	2285	2286	2287	2288	2289	2290	2291	2292	2293	2294	2295	2296	2297	2298	2299	2300	2301	2302	2303	2304	2305	2306	2307	2308	2309	2310	2311	2312	2313	2314	2315	2316	2317	2318	2319	2320	2321	2322	2323	2324	2325	2326	2327	2328	2329	2330	2331	2332	2333	2334	2335	2336	2337	2338	2339	2340	2341	2342	2343	2344	2345	2346	2347	2348	2349	2350	2351	2352	2353	2354	2355	2356	2357	2358	2359	2360	2361	2362	2363	2364	2365	2366	2367	2368	2369	2370	2371	2372	2373	2374	2375	2376	2377	2378	2379	2380	2381	2382	2383	2384	2385	2386	2387	2388	2389	2390	2391	2392	2393	2394	2395	2396	2397	2398	2399	2400	2401	2402	2403	2404	2405	2406	2407	2408	2409	2410	2411	2412	2413	2414	2415	2416	2417	2418	2419	2420	2421	2422	2423	2424	2425	2426	2427	2428	2429	2430	2431	2432	2433	2434	2435	2436	2437	2438	2439	2440	2441	2442	2443	2444	2445	2446	2447	2448	2449	2450	2451	2452	2453	2454	2455	2456	2457	2458	2459	2460	2461	2462	2463	2464	2465	2466	2467	2468	2469	2470	2471	2472	2473	2474	2475	2476	2477	2478	2479	2480	2481	2482	2483	2484	2485	2486	2487	2488	2489	2490	2491	2492	2493	2494	2495	2496	2497	2498	2499	2500	2501	2502	2503	2504	2505	2506	2507	2508	2509	2510	2511	2512	2513	2514	2515	2516	2517	2518	2519	2520	2521	2522	2523	2524	2525	2526	2527	2528	2529	2530	2531	2532	2533	2534	2535	2536	2537	2538	2539	2540	2541	2542	2543	2544	2545	2546	2547	2548	2549	2550	2551	2552	2553	2554	2555	2556	2557	2558	2559	2560	2561	2562	2563	2564	2565	2566	2567	2568	2569	2570	2571	2572	2573	2574	2575	2576	2577	2578	2579	2580	2581	2582	2583	2584	2585	2586	2587	2588	2589	2590	2591	2592	2593	2594	2595	2596	2597	2598	2599	2600	2601	2602	2603	2604	2605	2606	2607	2608	2609	2610	2611	2612	2613	2614	2615	2616	2617	2618	2619	2620	2621	2622	2623	2624	2625	2626	2627	2628	2629	2630	2631	2632	2633	2634	2635	2636	2637	2638	2639	2640	2641	2642	2643	2644	2645	2646	2647	2648	2649	2650	2651	2652	2653	2654	2655	2656	2657	2658	2659	2660	2661	2662	2663	2664	2665	2666	2667	2668	2669	2670	2671	2672	2673	2674	2675	2676	2677	2678	2679	2680	2681	2682	2683	2684	2685	2686	2687	2688	2689	2690	2691	2692	2693	2694	2695	2696	2697	2698	2699	2700	2701	2702	2703	2704	2705	2706	2707	2708	2709	2710	2711	2712	2713	2714	2715	2716	2717	2718	2719	2720	2721	2722	2723	2724	2725	2726	2727	2728	2729	2730	2731	2732	2733	2734	2735	2736	2737	2738	2739	2740	2741	2742	2743	2744	2745	2746	2747	2748	2749	2750	2751	2752	2753	2754	2755	2756	2757	2758	2759	2760	2761	2762	2763	2764	2765	2766	2767	2768	2769	2770	2771	2772	2773	2774	2775	2776	2777	2778	2779	2780	2781	2782	2783	2784	2785	2786	2787	2788	2789	2790	2791	2792	2793	2794	2795	2796	2797	2798	2799	2800	2801	2802	2803	2804	2805	2806	2807	2808	2809	2810	2811	2812	2813	2814	2815	2816	2817	2818	2819	2820	2821	2822	2823	2824	2825	2826	2827	2828	2829	2830	2831	2832	2833	2834	2835	2836	2837	2838	2839	2840	2841	2842	2843	2844	2845	2846	2847	2848	2849	2850	2851	2852	2853	2854	2855	2856	2857	2858	2859	2860	2861	2862	2863	2864	2865	2866	2867	2868	2869	2870	2871	2872	2873	2874	2875	2876	2877	2878	2879	2880	2881	2882	2883	2884	2885	2886	2887	2888	2889	2890	2891	2892	2893	2894	2895	2896	2897	2898	2899	2900	2901	2902	2903	2904	2905	2906	2907	2908	2909	2910	2911	2912	2913	2914	2915	2916	2917	2918	2919	2920	2921	2922	2923	2924	2925	2926	2927	2928	2929	2930	2931	2932	2933	2934	2935	2936	2937	2938	2939	2940	2941	2942	2943	2944	2945	2946	2947	2948	2949	2950	2951	2952	2953	2954	2955	2956	2957	2958	2959	2960	2961	2962	2963	2964	2965	2966	2967	2968	2969	2970	2971	2972	2973	2974	2975	2976	2977	2978	2979	2980	2981	2982	2983	2984	2985	2986	2987	2988	2989	2990	2991	2992	2993	2994	2995	2996	2997	2998	2999	3000	3001	3002	3003	3004	3005	3006	3007	3008	3009	3010	3011	3012	3013	3014	3015	3016	3017	3018	3019	3020	3021	3022	3023	3024	3025	3026	3027	3028	3029	3030	3031	3032	3033	3034	3035	3036	3037	3038	3039	3040	3041	3042	3043	3044	3045	3046	3047	3048	3049	3050	3051	3052	3053	3054	3055	3056	3057	3058	3059	3060	3061	3062	3063	3064	3065	3066	3067	3068	3069	3070	3071	3072	3073	3074	3075	3076	3077	3078	3079	3080	3081	3082	3083	3084	3085	3086	3087	3088	3089	3090	3091	3092	3093	3094	3095	3096	3097	3098	3099	3100	3101	3102	3103	3104	3105	3106	3107	3108	3109	3110	3111	3112	3113	3114	3115	3116	3117	3118	3119	3120	3121	3122	3123	3124	3125	3126	3127	3128	3129	3130	3131	3132	3133	3134	3135	3136	3137	3138	3139	3140	3141	3142	3143	3144	3145	3146	3147	3148	3149	3150	3151	3152	3153	3154	3155	3156	3157	3158	3159	3160	3161	3162	3163	3164	3165	3166	3167	3168	3169	3170	3171	3172	3173	3174	3175	3176	3177	3178	3179	3180	3181	3182	3183	3184	3185	3186	3187	3188	3189	3190	3191	3192	3193	3194	3195	3196	3197	3198	3199	3200	3201	3202	3203	3204	3205	3206	3207	3208	3209	3210	3211	3212	3213	3214	3215	3216	3217	3218	3219	3220	3221	3222	3223	3224	3225	3226	3227	3228	3229	3230	3231	3232	3233	3234	3235	3236	3237	3238	3239	3240	3241	3242	3243	3244	3245	3246	3247	3248	3249	3250	3251	3252	3253	3254	3255	3256	3257	3258	3259	3260	3261	3262	3263	3264	3265	3266	3267	3268	3269	3270	3271	3272	3273	3274	3275	3276	3277	3278	3279	3280	3281	3282	3283	3284	3285	3286	3287	3288	3289	3290	3291	3292	3293	3294	3295	3296	3297	3298	3299	3300	3301	3302	3303	3304	3305	3306	3307	3308	3309	3310	3311	3312	3313	3314	3315	3316	3317	3318	3319	3320	3321	3322	3323	3324	3325	3326	3327	3328	3329	3330	3331	3332	3333	3334	3335	3336	3337	3338	3339	3340	3341	3342	3343	3344	3345	3346	3347	3348	3349	3350	3351	3352	3353	3354	3355	3356

ID	Task Name	Duration	Start	Finish	Task Calendar	Predecessors	Successors	% Complete	Actual Start	Actual Finish	Gantt Chart																																															
											2017	2018	2019	2020	2021	2022	2023	2024																																								
515	WSD & GEO Review and Approve	121 days	17 Jun '20	15 Oct '20	Calendar Day	514	517,518	100%	17 Jun '20	15 Oct '20	[Gantt bars for tasks 515-562]																																															
516	Issue CE No. xx - Mini-pile Support and Pipework across the Natural Stream Course	0 days	30 Nov '20	30 Nov '20	Calendar Day		519	0%	NA	NA	[Gantt bars for tasks 515-562]																																															
517	TTA preparation, SLG meetings, obtain RA	45 days	16 Oct '20	29 Nov '20	Calendar Day	515		0%	NA	NA	[Gantt bars for tasks 515-562]																																															
518	Tender and Subletting	90 days	16 Oct '20	13 Jan '21	Calendar Day	515	521,522	0%	NA	NA	[Gantt bars for tasks 515-562]																																															
519	Material procurement for the issued CE	90 days	30 Nov '20	27 Feb '21	Calendar Day	516	524	0%	NA	NA	[Gantt bars for tasks 515-562]																																															
520	Tree survey, TPRP approval and site clearance works	90 days	31 Aug '20	16 Dec '20	HK Working Day			50%	31 Aug '20	NA	[Gantt bars for tasks 515-562]																																															
521	Advanced Works	30 days	14 Jan '21	20 Feb '21	HK Working Day	518	523	0%	NA	NA	[Gantt bars for tasks 515-562]																																															
522	Design and Construction Working Platform on Slope for Piling Works	90 days	14 Jan '21	7 May '21	HK Working Day	518		0%	NA	NA	[Gantt bars for tasks 515-562]																																															
523	Pre-drilling works & confirmation of rock head and depth of mini-pile	30 days	22 Feb '21	27 Mar '21	HK Working Day	521	524	0%	NA	NA	[Gantt bars for tasks 515-562]																																															
524	Mini-pile Construction (2 Workfront)	120 days	29 Mar '21	24 Aug '21	HK Working Day	519,523	525	0%	NA	NA	[Gantt bars for tasks 515-562]																																															
525	Loading Test (One Tensile & One Compression)	45 days	25 Aug '21	19 Oct '21	HK Working Day	524	526	0%	NA	NA	[Gantt bars for tasks 515-562]																																															
526	Construction Pile Caps and Piers	60 days	20 Oct '21	30 Dec '21	HK Working Day	525	527	0%	NA	NA	[Gantt bars for tasks 515-562]																																															
527	Temporary Working Platform for Pipe Installation	14 days	31 Dec '21	17 Jan '22	HK Working Day	526	528	0%	NA	NA	[Gantt bars for tasks 515-562]																																															
528	Pipe Installation / Welding / Testing / Painting (~115m)	45 days	18 Jan '22	14 Mar '22	HK Working Day	527	529	0%	NA	NA	[Gantt bars for tasks 515-562]																																															
529	Concrete Hunching	30 days	15 Mar '22	22 Apr '22	HK Working Day	528	530	0%	NA	NA	[Gantt bars for tasks 515-562]																																															
530	Apply top coating of aliphatic polyurethane on site	6 days	23 Apr '22	29 Apr '22	HK Working Day	529	531	0%	NA	NA	[Gantt bars for tasks 515-562]																																															
531	Remove Temporary Working Platform	3 days	30 Apr '22	4 May '22	HK Working Day	530	532,533	0%	NA	NA	[Gantt bars for tasks 515-562]																																															
532	Open Cut, Connection to CH.HA7+50	60 days	5 May '22	16 Jul '22	HK Working Day	531		0%	NA	NA	[Gantt bars for tasks 515-562]																																															
533	Open Cut, Connection to CH.HC0+00	60 days	5 May '22	16 Jul '22	HK Working Day	531		0%	NA	NA	[Gantt bars for tasks 515-562]																																															
534	Water Main Structure and Associated Pipe Support from Po Lam Road to Tsui Lam Road (CH.HD0+00 ~ CH.HD1+01)	702 days	18 Jun '20	27 Oct '22	HK Working Day		643	13%	16 Jun '20	NA	[Gantt bars for tasks 515-562]																																															
535	Design Submission (CE No. 62) for Water Main Structure and Associated at Tsui Lam (Location B)	139 days	16 Jun '20	30 Nov '20	HK Working Day		536,538	81%	16 Jun '20	NA	[Gantt bars for tasks 515-562]																																															
536	WSD & GEO Review and Approve	61 days	1 Dec '20	30 Jan '21	Calendar Day	535	537,539	0%	NA	NA	[Gantt bars for tasks 515-562]																																															
537	Expected CE No. XX - Mini-pile support and pipework at Tsui Lam (Location B)	0 days	30 Jan '21	30 Jan '21	Calendar Day	536	540	0%	NA	NA	[Gantt bars for tasks 515-562]																																															
538	TTA preparation, SLG meetings, obtain RA	60 days	1 Dec '20	29 Jan '21	Calendar Day	535		0%	NA	NA	[Gantt bars for tasks 515-562]																																															
539	Tender and Subletting	90 days	31 Jan '21	30 Apr '21	Calendar Day	536	543	0%	NA	NA	[Gantt bars for tasks 515-562]																																															
540	Material procurement for the issued CE	90 days	31 Jan '21	30 Apr '21	Calendar Day	537		0%	NA	NA	[Gantt bars for tasks 515-562]																																															
541	Tree survey, TPRP approval and Tree Removal Works	150 days	21 Aug '20	22 Feb '21	HK Working Day		542	18%	21 Aug '20	NA	[Gantt bars for tasks 515-562]																																															
542	Tree Removal Works & Site Clearance	14 days	23 Feb '21	10 Mar '21	HK Working Day	541		0%	NA	NA	[Gantt bars for tasks 515-562]																																															
543	Design and Construction Working Platform on Slope for Piling Works	90 days	3 May '21	18 Aug '21	HK Working Day	539	544	0%	NA	NA	[Gantt bars for tasks 515-562]																																															
544	Pre-drilling works & confirmation of rock head and depth of mini-pile	30 days	19 Aug '21	23 Sep '21	HK Working Day	543	545	0%	NA	NA	[Gantt bars for tasks 515-562]																																															
545	Mini-pile Construction (2 Workfront)	60 days	24 Sep '21	4 Dec '21	HK Working Day	544	546	0%	NA	NA	[Gantt bars for tasks 515-562]																																															
546	Loading Test (One Tensile & One Compression)	45 days	6 Dec '21	29 Jan '22	HK Working Day	545	547	0%	NA	NA	[Gantt bars for tasks 515-562]																																															
547	Construction Pile Caps and Piers	60 days	31 Jan '22	14 Apr '22	HK Working Day	546	548	0%	NA	NA	[Gantt bars for tasks 515-562]																																															
548	Temporary Working Platform for Pipe Installation	14 days	19 Apr '22	5 May '22	HK Working Day	547	549	0%	NA	NA	[Gantt bars for tasks 515-562]																																															
549	Pipe Installation / Welding / Testing / Painting (~115m)	45 days	6 May '22	29 Jun '22	HK Working Day	548	550	0%	NA	NA	[Gantt bars for tasks 515-562]																																															
550	Concrete Hunching	30 days	30 Jun '22	4 Aug '22	HK Working Day	549	551	0%	NA	NA	[Gantt bars for tasks 515-562]																																															
551	Apply top coating of aliphatic polyurethane on site	6 days	5 Aug '22	11 Aug '22	HK Working Day	550	552	0%	NA	NA	[Gantt bars for tasks 515-562]																																															
552	Remove Temporary Working Platform	3 days	12 Aug '22	15 Aug '22	HK Working Day	551	553,554	0%	NA	NA	[Gantt bars for tasks 515-562]																																															
553	Open Cut, Connection to CH.HC3+17 with DAV Chamber	60 days	16 Aug '22	27 Oct '22	HK Working Day	552		0%	NA	NA	[Gantt bars for tasks 515-562]																																															
554	Open Cut, Connection to CH.HE0+15	60 days	16 Aug '22	27 Oct '22	HK Working Day	552		0%	NA	NA	[Gantt bars for tasks 515-562]																																															
555	From Tsui Lam Road to TKO Freshwater PSR (CH.HE0+00 ~ CH.HE2+00) & (CH.HD+00 CH.HD+57)	677 days	3 Aug '20	12 Nov '22	HK Working Day		643	0%	NA	NA	[Gantt bars for tasks 515-562]																																															
556	Batch No 3 - Temporary Works Design and Preliminary Works	30 days	2 Nov '20	5 Dec '20	HK Working Day	433	558,560	0%	NA	NA	[Gantt bars for tasks 515-562]																																															
557	TTA preparation, SLG meetings, obtain RA	45 days	3 Aug '20	16 Sep '20	Calendar Day	429		0%	NA	NA	[Gantt bars for tasks 515-562]																																															
558	Material procurement (DN800 MS PIPE & Butterfly Valve) for the issued CE	300 days	6 Dec '20	1 Oct '21	Calendar Day	430,556		0%	NA	NA	[Gantt bars for tasks 515-562]																																															
559	Inspection Pit Excavation	77 days	7 Dec '20	12 Mar '21	None			0%	NA	NA	[Gantt bars for tasks 515-562]																																															
560	Inspection Pit Excavation at both side footpath of Tsui Lam Road	14 days	7 Dec '20	22 Dec '20	HK Working Day	556	565,561	0%	NA	NA	[Gantt bars for tasks 515-562]																																															
561	Inspection Pit Excavation for DN800 Connection at CH.HE2+06	21 days	23 Dec '20	19 Jan '21	HK Working Day	560	562	0%	NA	NA	[Gantt bars for tasks 515-562]																																															
562	Inspection Pit Excavation for DN800 EMF & BV at CH.HE1+90	21 days	20 Jan '21	16 Feb '21	HK Working Day	561	563,568	0%	NA	NA	[Gantt bars for tasks 515-562]																																															

Working Programme No. 11
Data Date : 15 Nov 2020

Task Split

Milestone Summary

Project Summary

Inactive Milestone

Inactive Summary

Manual Task

Manual Summary

Manual Summary Rollup

Manual Summary

Start-only

Finish-only

External Tasks

External Milestone

Deadline

Critical

Critical Split

Manual Progress

Page 12

ID	Task Name	Duration	Start	Finish	Task Calendar	Predecessors	Successors	% Complete	Actual Start	Actual Finish	Gantt Chart																																															
											2017	2018	2019	2020	2021	2022	2023	2024																																								
563	Inspection Pit Excavation for DN800 EMF & BV at CH.HE1+70	21 days	17 Feb '21	12 Mar '21	HK Working Day	562	568	0%	NA	NA	[Gantt Chart]																																															
564	Excavation, Pipelaying & Reinstatement	558 days	23 Dec '20	12 Nov '22	None			0%	NA	NA	[Gantt Chart]																																															
565	Open Cut across Tsui Lam Road (CH. HE0+00 to 0+15) (Two Stages)	100 days	23 Dec '20	29 Apr '21	HK Working Day	560		0%	NA	NA	[Gantt Chart]																																															
566	Open Cut, CH. HE0+15 ~ CH.HE1+55) with DAV Chamber	165 days	27 Apr '22	12 Nov '22	HK Working Day	569		0%	NA	NA	[Gantt Chart]																																															
567	Open Cut, DN800 (CH.HE1+55 ~ CH.HE1+80) with DN800 EMF & BV	120 days	10 Aug '21	3 Jan '22	HK Working Day	568	570,655,51	0%	NA	NA	[Gantt Chart]																																															
568	Open Cut, DN800 (CH.HE1+80 ~ CH.HE2+00) with DN800 EMF & BV	120 days	13 Mar '21	9 Aug '21	HK Working Day	562,563	567,655,51	0%	NA	NA	[Gantt Chart]																																															
569	Construction of flowmeter kiosks and GI cable ducts	90 days	4 Jan '22	26 Apr '22	HK Working Day	568,567	566	0%	NA	NA	[Gantt Chart]																																															
570	Pipelaying, DN800 (CH. J0+00 ~ J0+057)	60 days	4 Jan '22	17 Mar '22	HK Working Day	567	655	0%	NA	NA	[Gantt Chart]																																															
571	Final Connection to TKO Fresh Water Service Reservoir	30 days	22 Apr '22	28 May '22	HK Working Day			0%	NA	NA	[Gantt Chart]																																															
572	Final Connection of DN800 (CH.HE2+00 ~ HE.2_06)	30 days	22 Apr '22	28 May '22	HK Working Day	654		0%	NA	NA	[Gantt Chart]																																															
573	Final Connection of DN800 (CH.J0+57 ~ Reservoir)	30 days	22 Apr '22	28 May '22	HK Working Day	654		0%	NA	NA	[Gantt Chart]																																															
574	Mainlaying in Tseung Kwan O Area 137 (Portion H)	1051 days	11 Dec '18	4 Jul '22	HK Working Day			59%	11 Dec '18	NA	[Gantt Chart]																																															
575	Issue Date of CE07 -Water Supply to TKO Desalination Plant at Portion H (NS250 HDPE Pipe)	0 days	22 Jan '19	22 Jan '19	Calendar Day	576		100%	22 Jan '19	22 Jan '19	[Gantt Chart]																																															
576	Material Procurement and Delivery in Batches	330 days	11 Dec '18	5 Nov '19	Calendar Day	575		100%	11 Dec '18	5 Nov '19	[Gantt Chart]																																															
577	Open Cut Excavation, Pipe Laying and Reinstatement at TKO Area 137	311 days	10 Aug '19	26 Aug '20	HK Working Day			98%	10 Aug '19	NA	[Gantt Chart]																																															
578	DN1200 MS PIPE + NS250 HDPE PIPE - Open Cut	299 days	10 Aug '19	12 Aug '20	HK Working Day			98%	10 Aug '19	NA	[Gantt Chart]																																															
579	CH. CT1+51 - 265 DN1200 MS Pipe OC	82 days	16 Apr '20	24 Jul '20	None			100%	16 Apr '20	24 Jul '20	[Gantt Chart]																																															
580	CH. CT0+51 - 1+51 DN1200 MS Pipe OC	44 days	10 Feb '20	31 Mar '20	HK Working Day			100%	10 Feb '20	31 Mar '20	[Gantt Chart]																																															
581	CH. CT0+00 - 0+51 DN1200 MS Pipe OC	74 days	2 Jan '20	31 Mar '20	HK Working Day			100%	2 Jan '20	31 Mar '20	[Gantt Chart]																																															
582	CH. CA0+00 - 4+00 DN1200 MS Pipe OC	192 days	10 Aug '19	31 Mar '20	HK Working Day	5		100%	10 Aug '19	31 Mar '20	[Gantt Chart]																																															
583	CH. KT2+80 - 3+60 NS250 HDPE Pipe OC with additional Tees and fire Hydrant	14 days	28 Jul '20	12 Aug '20	HK Working Day			0%	NA	NA	[Gantt Chart]																																															
584	CH. KT2+23 - 2+80 NS250 HDPE Pipe OC	29 days	20 Jun '20	25 Jul '20	HK Working Day			100%	20 Jun '20	25 Jul '20	[Gantt Chart]																																															
585	CH. KT1+51 - 2+23 NS250 HDPE Pipe OC	31 days	16 May '20	20 Jun '20	HK Working Day			100%	16 May '20	20 Jun '20	[Gantt Chart]																																															
586	CH. KT0+51 - 1+51 NS250 HDPE Pipe OC	19 days	10 Mar '20	31 Mar '20	HK Working Day			100%	10 Mar '20	31 Mar '20	[Gantt Chart]																																															
587	CH. KT0+00 - 0+51 NS250 HDPE Pipe OC	50 days	2 Feb '20	31 Mar '20	HK Working Day			100%	2 Feb '20	31 Mar '20	[Gantt Chart]																																															
588	CH. KA0+00 - 4+00 NS250 HDPE Pipe OC	143 days	10 Oct '19	31 Mar '20	HK Working Day			100%	10 Oct '19	31 Mar '20	[Gantt Chart]																																															
589	Construction of Chambers	99 days	29 Apr '20	26 Aug '20	HK Working Day			97%	29 Apr '20	NA	[Gantt Chart]																																															
590	Combined DAV & IT Chamber for DN1200 MS pipe at CH. CT2+47	60 days	5 May '20	15 Jul '20	HK Working Day			100%	5 May '20	15 Jul '20	[Gantt Chart]																																															
591	Combined Washout Pump Pit for DN1200 MS pipe and NS250 HDPE pipe at CH.CT2+43	71 days	3 Jun '20	26 Aug '20	HK Working Day			100%	3 Jun '20	26 Aug '20	[Gantt Chart]																																															
592	DN900 Valve Chamber with by-pass pipes at CH.CA4+;	60 days	29 Apr '20	11 Jul '20	HK Working Day			90%	29 Apr '20	NA	[Gantt Chart]																																															
593	Trenchless Works (DN1200 MS PIPE + NS250 HDPE PIPE) at TKO Area 137	793 days	2 Sep '19	10 May '22	HK Working Day		638,659	16%	2 Sep '19	NA	[Gantt Chart]																																															
594	Issue CE No. 17 - Realignment of Water Main by Trenchless Method in TKO Area 137	0 days	1 Jan '20	1 Jan '20	Calendar Day			100%	1 Jan '20	1 Jan '20	[Gantt Chart]																																															
595	Expected Issue CE No. 57 - Realignment of Water Main by Trenchless Method in SENTX	0 days	30 Dec '20	30 Dec '20	Calendar Day		599	0%	NA	NA	[Gantt Chart]																																															
596	Tendering & Approval	21 days	6 Jan '20	26 Jan '20	Calendar Day			100%	6 Jan '20	26 Jan '20	[Gantt Chart]																																															
597	WSD instructed to retender	0 days	3 Apr '20	3 Apr '20	Calendar Day		598	100%	3 Apr '20	3 Apr '20	[Gantt Chart]																																															
598	Retendering, Review & Approval	43 days	18 May '20	29 Jun '20	Calendar Day	597	599	100%	18 May '20	29 Jun '20	[Gantt Chart]																																															
599	Issue LOA	1 day	3 Sep '20	3 Sep '20	Calendar Day	598,595	605	100%	3 Sep '20	3 Sep '20	[Gantt Chart]																																															
600	Trial Pit Excavation for Trenchless Works at TKO Area 137	156 days	2 Sep '19	11 Mar '20	HK Working Day			100%	2 Sep '19	11 Mar '20	[Gantt Chart]																																															
601	Pit 137A	35 days	2 Sep '19	15 Oct '19	HK Working Day			100%	2 Sep '19	15 Oct '19	[Gantt Chart]																																															
602	Pit 137B	57 days	28 Oct '19	4 Jan '20	HK Working Day			100%	28 Oct '19	4 Jan '20	[Gantt Chart]																																															
603	Pit 137C	14 days	25 Feb '20	11 Mar '20	HK Working Day			100%	25 Feb '20	11 Mar '20	[Gantt Chart]																																															
604	Construction of Jacking / Receiving Pits	172 days	4 Sep '20	7 Apr '21	HK Working Day			0%	NA	NA	[Gantt Chart]																																															
605	Mobilization and Setup & Preliminary Works	15 days	4 Sep '20	18 Sep '20	Calendar Day	599	606,607,61	0%	NA	NA	[Gantt Chart]																																															
606	Receiving Pit 137A (Renopipe)	125 days	19 Sep '20	22 Feb '21	HK Working Day	605		0%	NA	NA	[Gantt Chart]																																															
607	Jacking / Receiving Pit 137B (Renopipe)	115 days	19 Sep '20	6 Feb '21	HK Working Day	605	610	0%	NA	NA	[Gantt Chart]																																															
608	Jacking Pit 137C (renopipe)	159 days	19 Sep '20	7 Apr '21	HK Working Day	605	622	0%	NA	NA	[Gantt Chart]																																															
609	TBM Pipe Jacking From Pit 137B to Pit 137A	231 days	8 Feb '21	19 Nov '21	HK Working Day		73	0%	NA	NA	[Gantt Chart]																																															
610	Establishment at Pit 137B	14 days	8 Feb '21	26 Feb '21	HK Working Day	607	611	0%	NA	NA	[Gantt Chart]																																															
611	OD1920 Steel Sleeve Pipe for both DN1200 & NS250 (Pit 137B - Pit 137A) (CH.CC0+10 to CH.CC.1+24) in Soil (114m; 5m/day)	23 days	27 Feb '21	25 Mar '21	HK Working Day	610	612	0%	NA	NA	[Gantt Chart]																																															
612	Remove setup at Pit 137B	6 days	26 Mar '21	1 Apr '21	HK Working Day	611	613,622	0%	NA	NA	[Gantt Chart]																																															

Working Programme No. 11
Data Date : 15 Nov 2020

Task Split, Milestone Summary, Project Summary, Inactive Task, Inactive Milestone, Inactive Summary, Manual Task, Manual Summary, Manual Summary Rollup, Start-only, Finish-only, External Tasks, External Milestone, Devolve, Critical, Manual Progress

Appendix D

Layout of Major Construction Works Undertaken during the Reporting Quarter

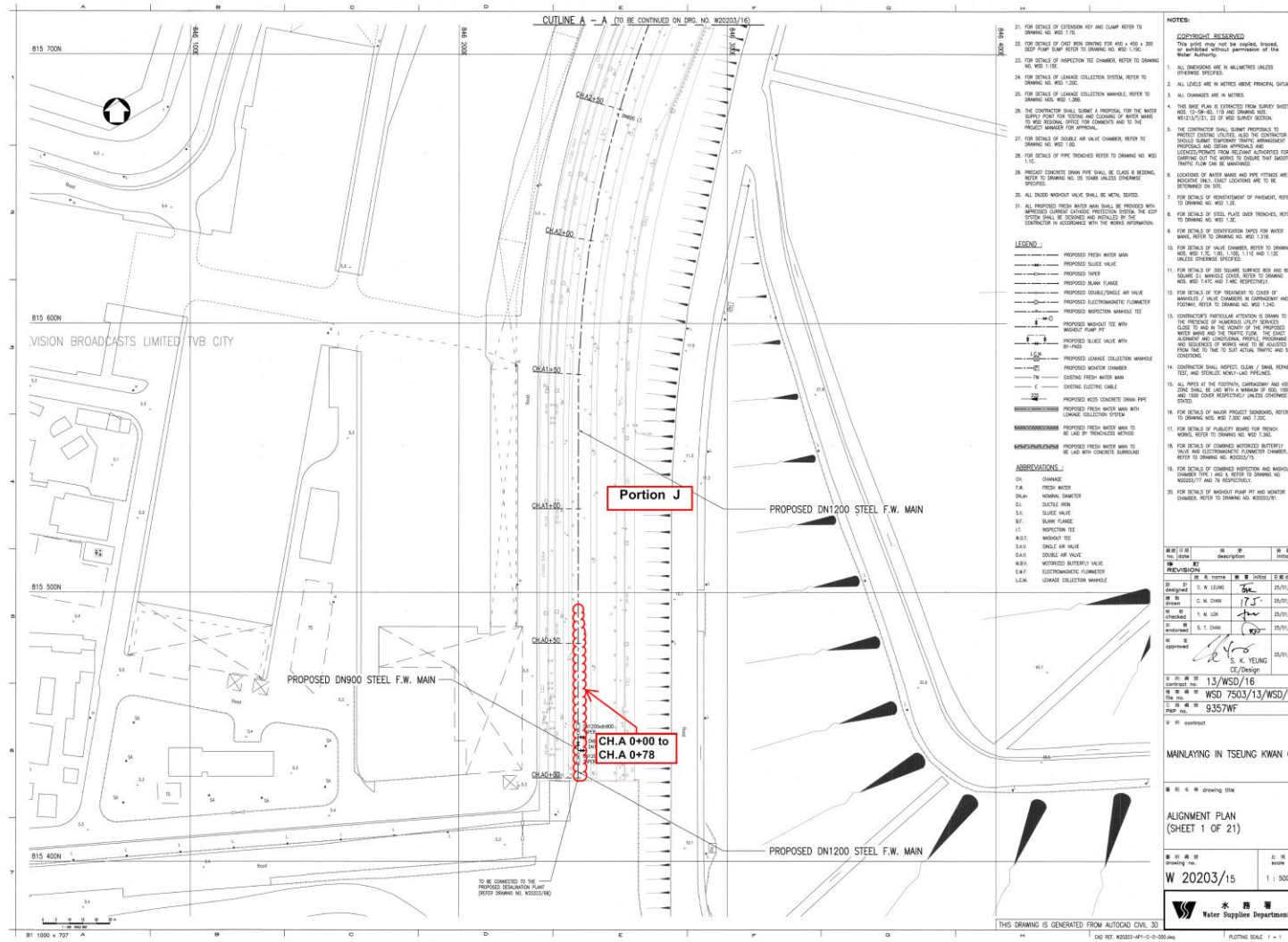

Figure D1. Location Plan for Portion J - CH.A 0+00 to CH.A 0+78

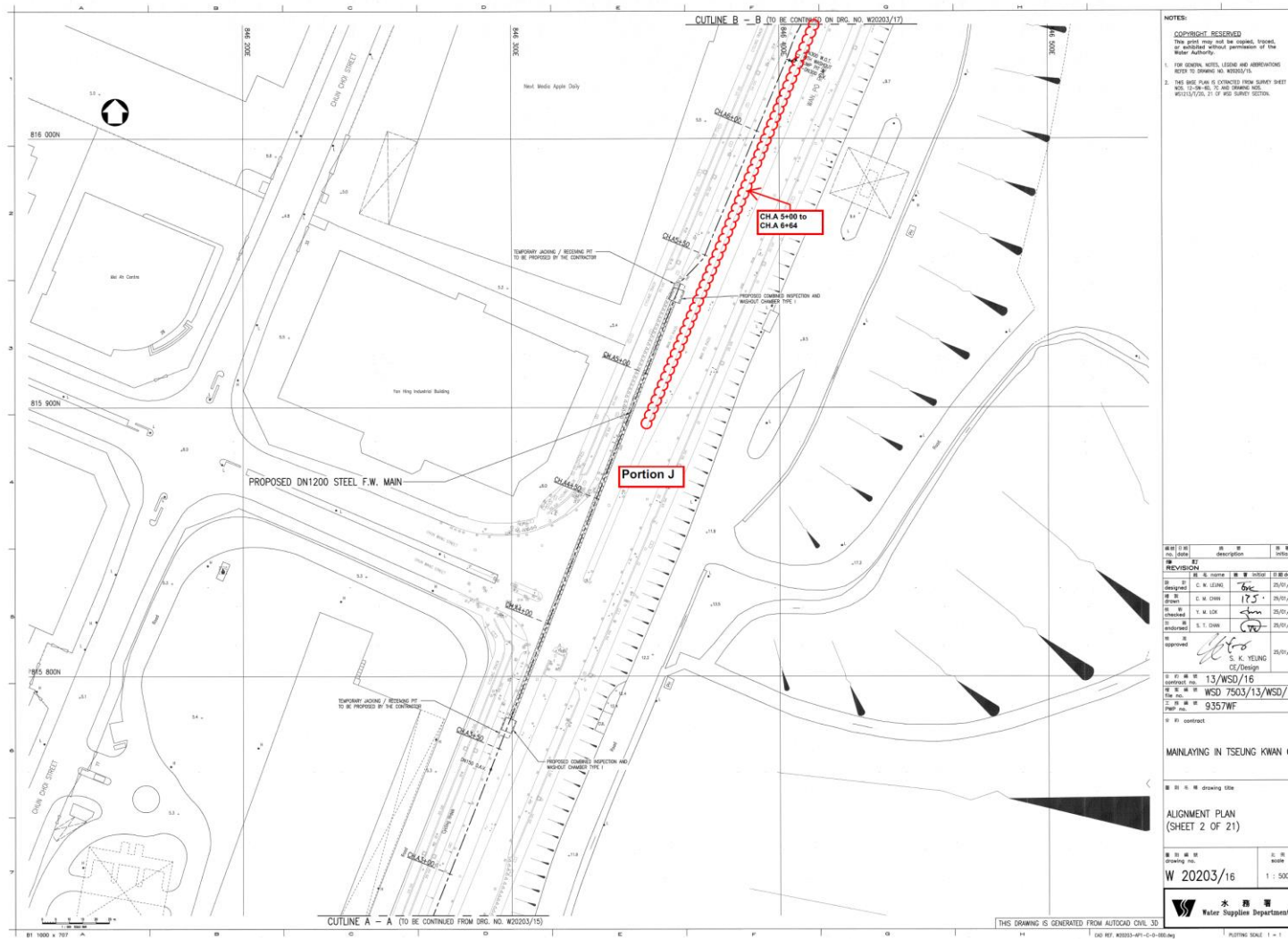

Figure D2a. Location Plan for Portion J - CH.A 5+00 to CH.A 6+70

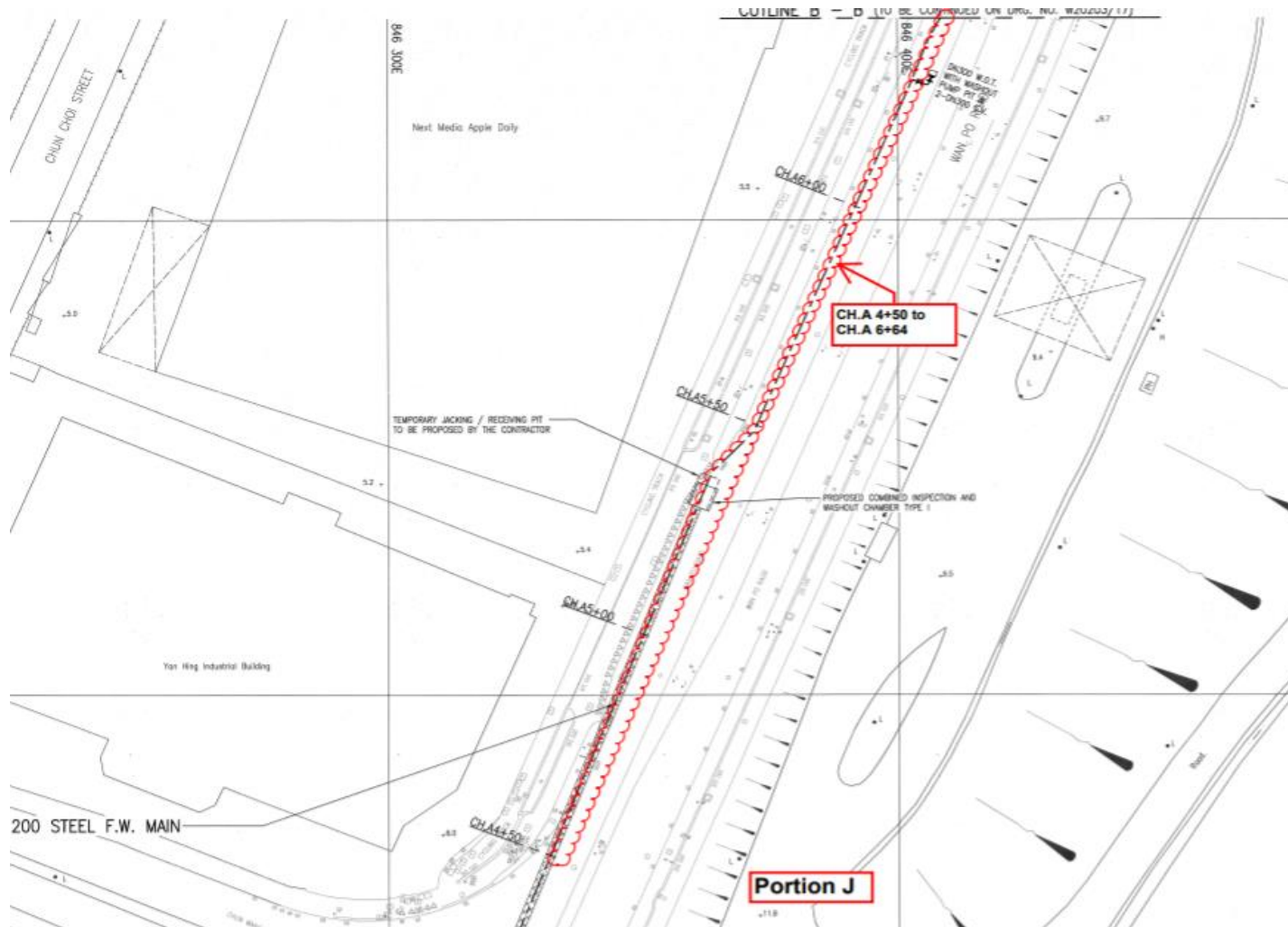

Figure D2b. Location Plan for Portion J - CH.A 4+50 to CH.A 6+64

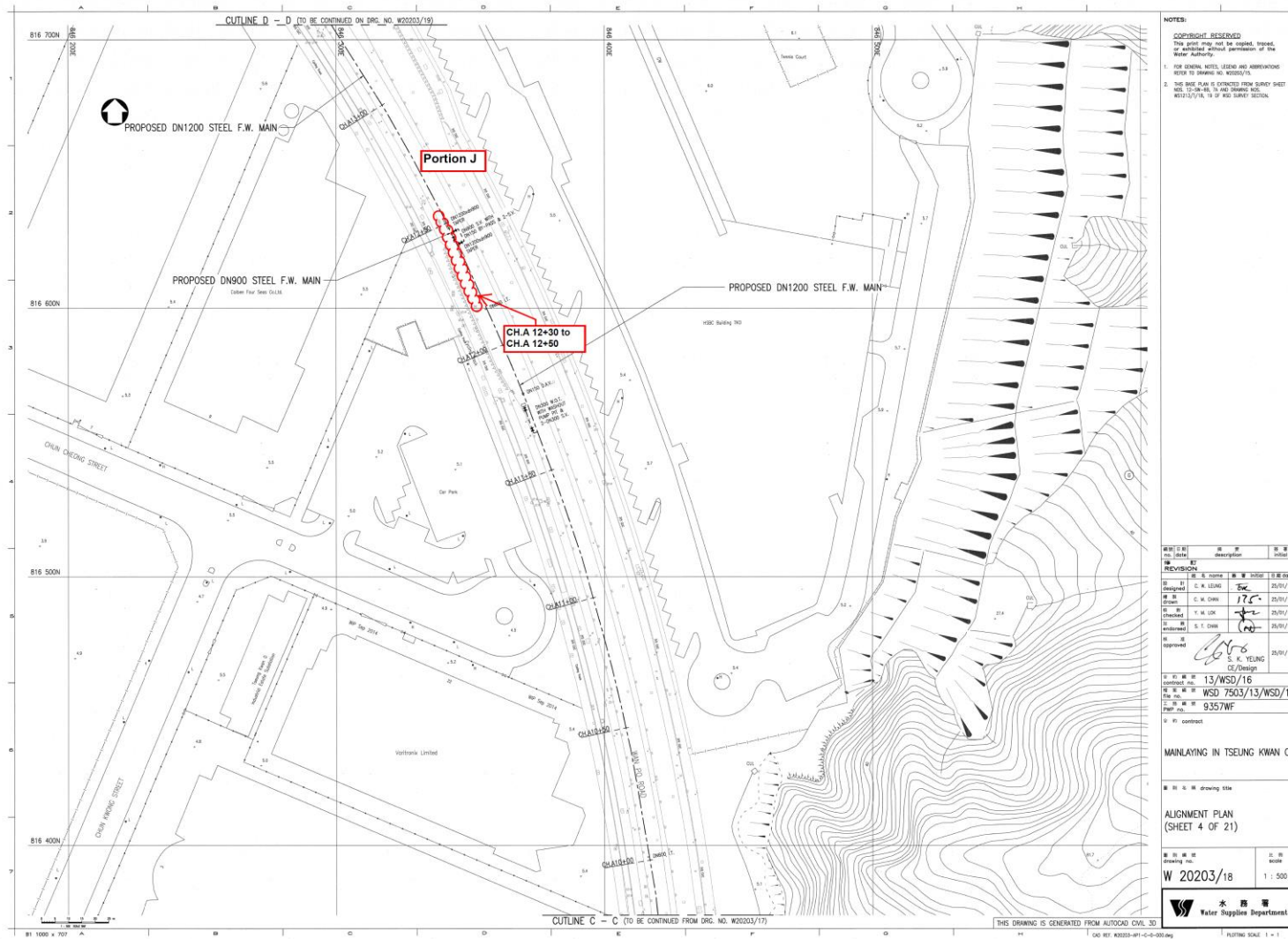

Figure D3. Location Plan for Portion J - CH.A 12+30 to CH.A 12+50

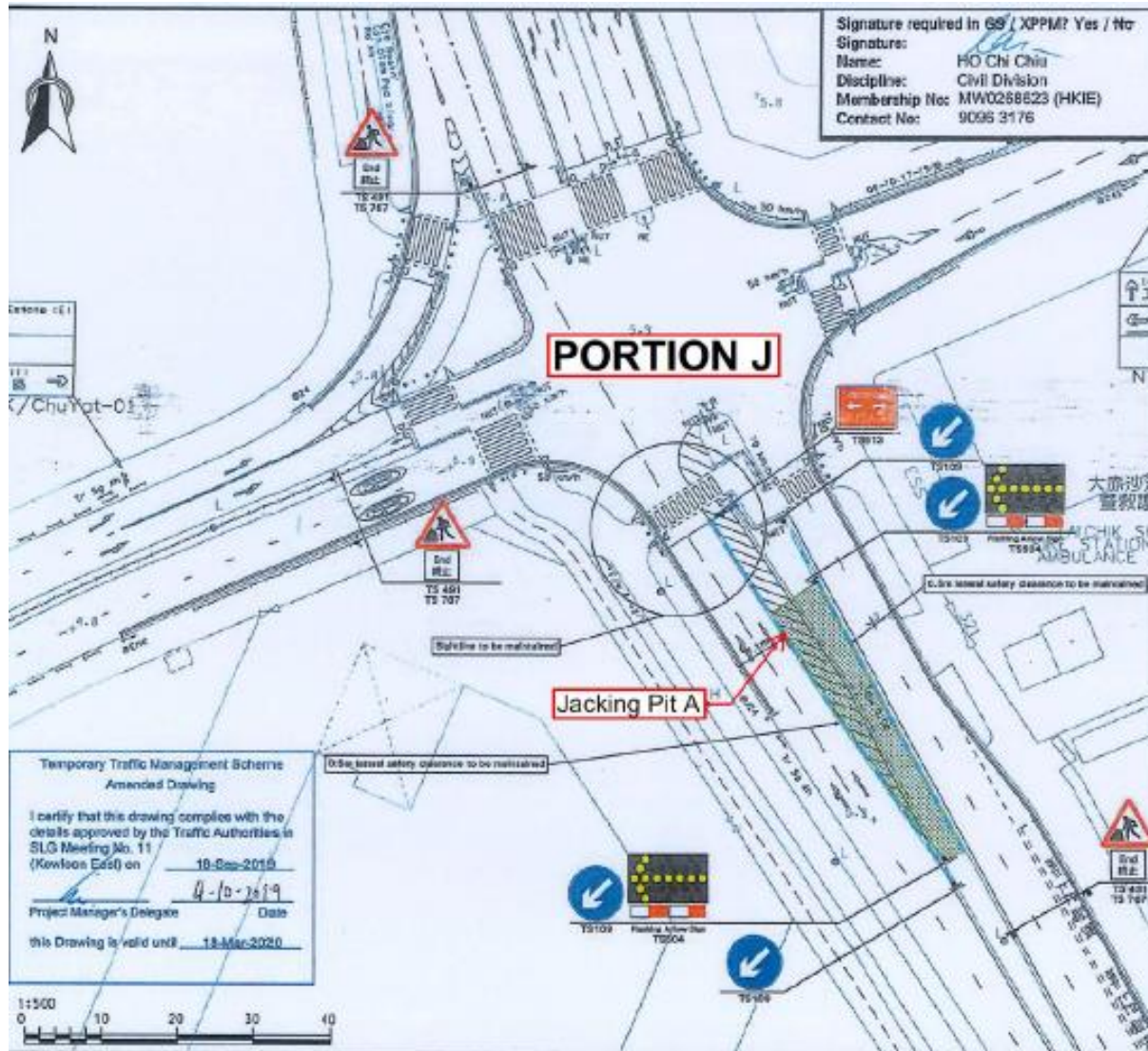

Figure D4. Location Plan for Portion J – CH. A13+50 to CH.A 14+00 (Pit A)

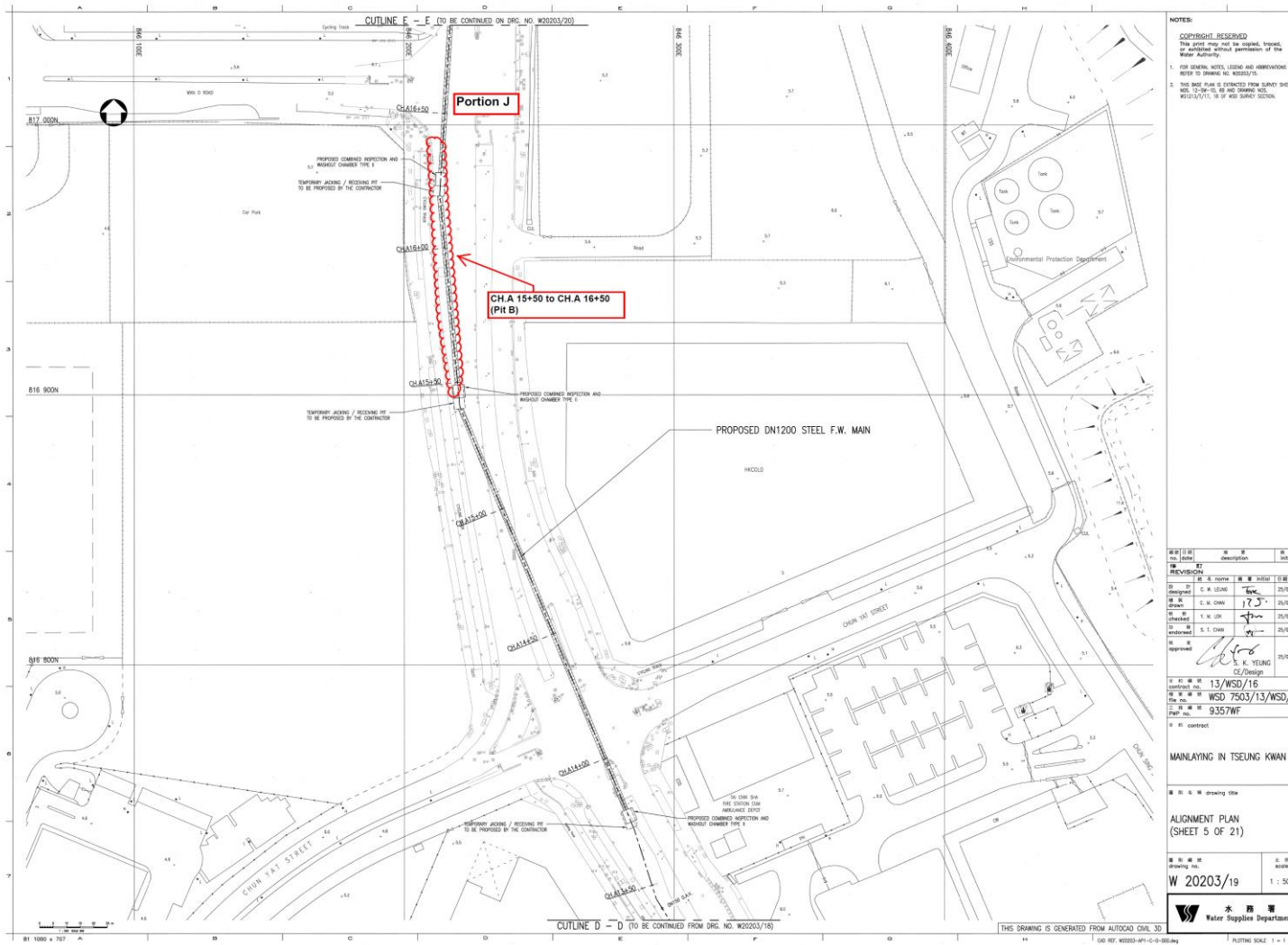
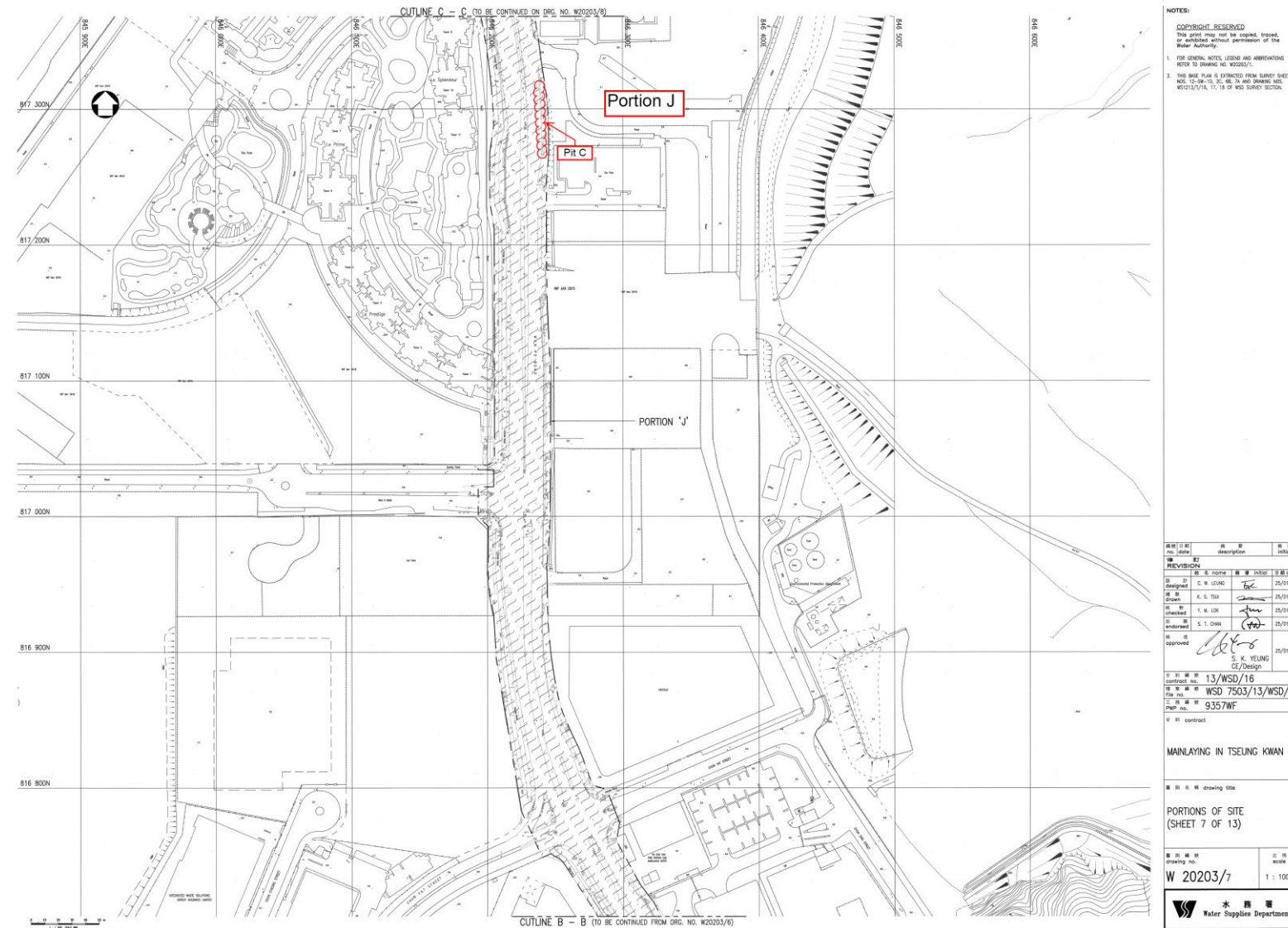

Figure D5. Location Plan for Portion J – CH. A15+50 to CH.A 16+50 (Pit B)



NOTES:

COPYRIGHT RESERVED
 This print may not be copied, traced, or abstracted without permission of the firm Acuity.

- FOR GENERAL NOTES, LEGEND AND ABBREVIATIONS REFER TO DRAWING NO. W20203/1.
- THIS BASE PLAN IS EXTRACTED FROM SAFETY SHEET NOS. 12-24-10, 13, 16, 17 AND DRAWING NOS. W5111/7/16, 17, 18 OF WSD SURVEY SECTION.

REVISION NO.	DATE	DESCRIPTION	INITIAL
REVISION			
1	25/01/17	DESIGNED	S. K. YEUNG
2	25/01/17	DRAWN	S. T. DIM
3	25/01/17	CHECKED	S. T. DIM
4	25/01/17	ENDORSED	S. T. DIM
5	25/01/17	APPROVED	S. K. YEUNG

CONTRACT NO. 13/WSD/16
 FILE NO. WSD 7503/13/WSD/16
 P&P NO. 9357WF
 CONTRACT MAINLAYING IN TSEUNG KWAN O
 DRAWING TITLE PORTIONS OF SITE (SHEET 7 OF 13)
 DRAWING NO. W 20203/7
 SCALE 1 : 1000
 WATER SUPPLY DEPARTMENT

Figure D6. Location Plan for Portion J – CH.A 19+15 to CH.A 19+50 (Pit C)

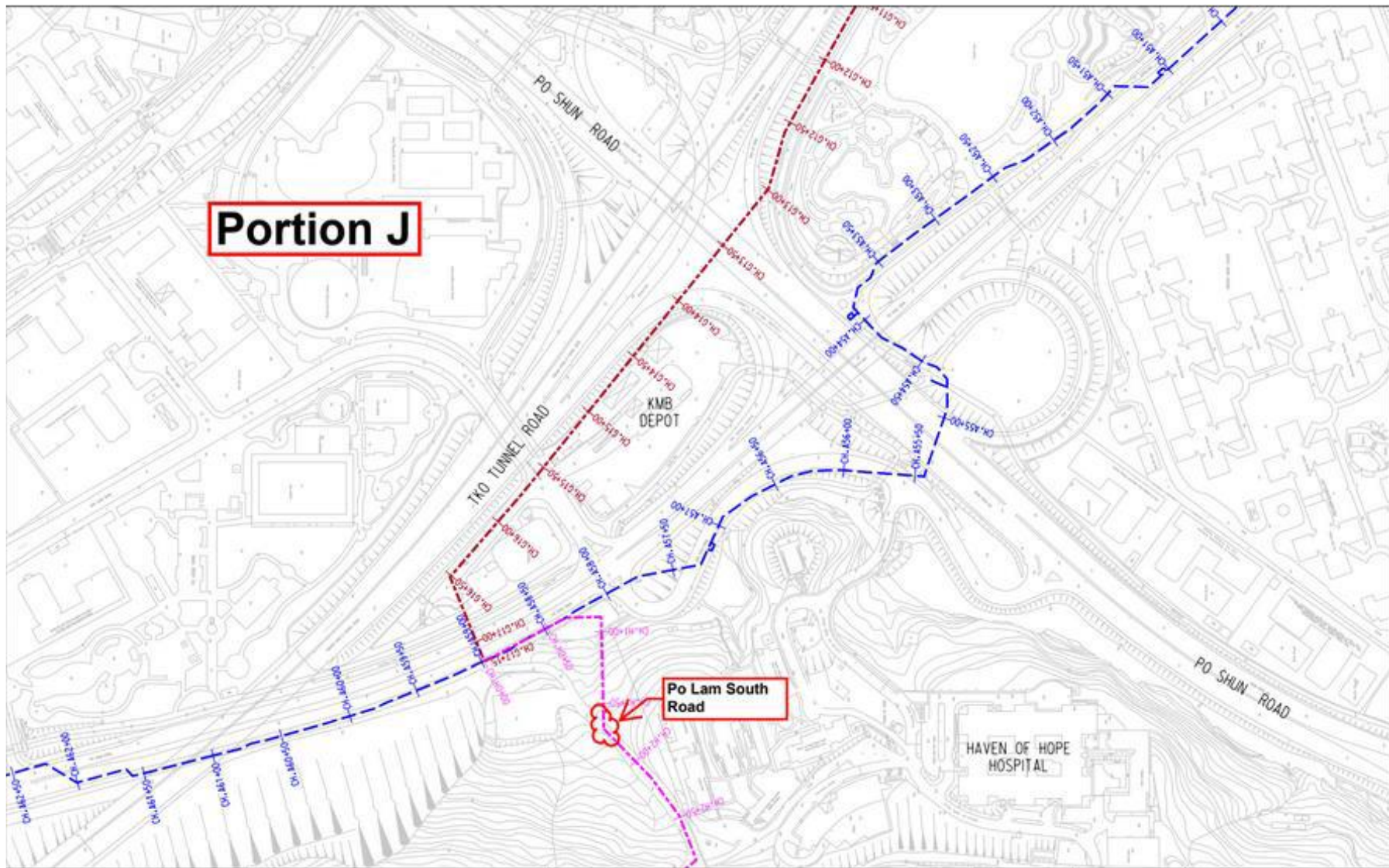

Figure D7a. Location Plan for Portion J - Mau Wu Tsai 1 (Po Lam South Road 1)

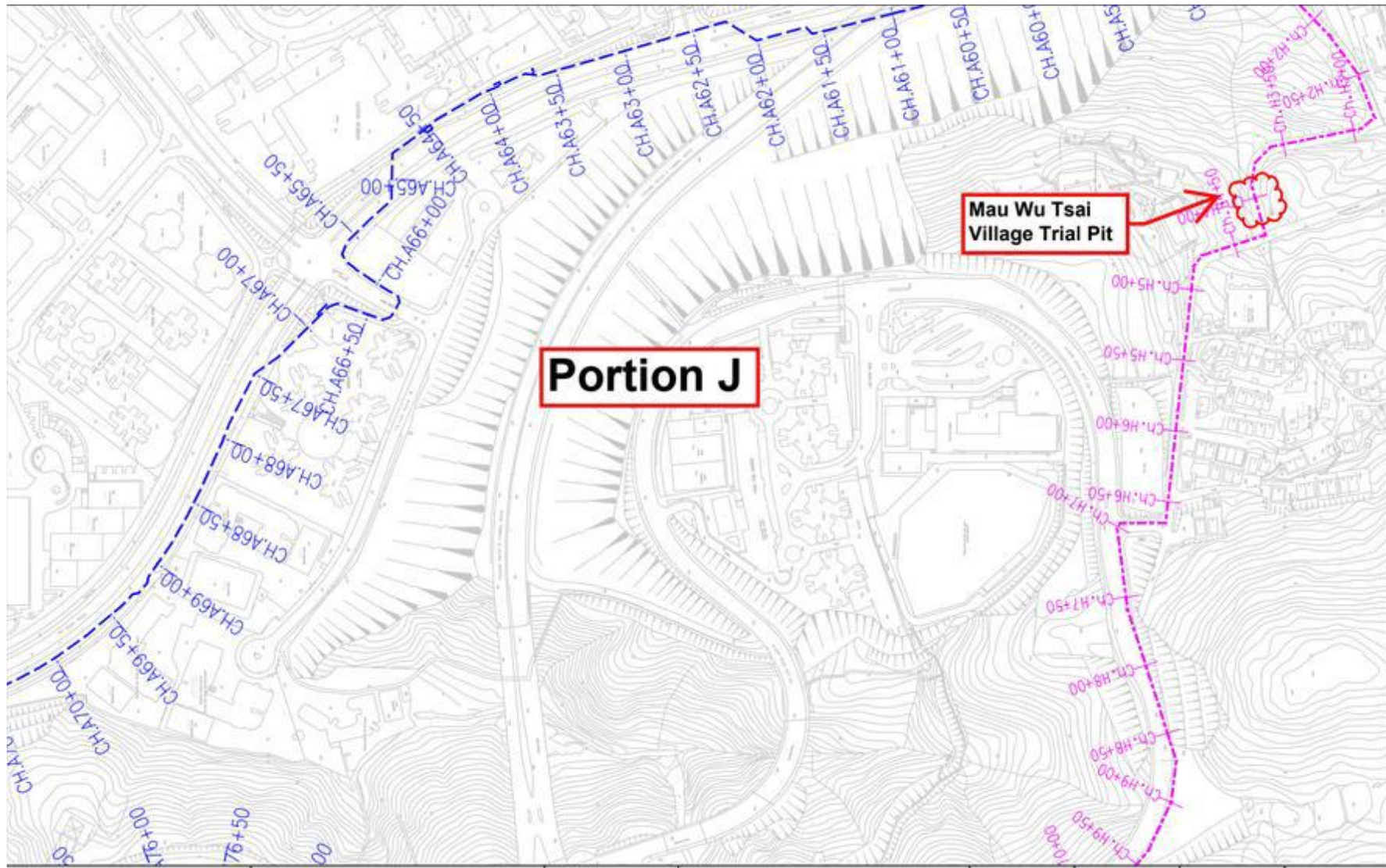

Figure D7b. Location Plan for Portion J - Mau Wu Tsai 2 (Po Lam South Road 2)

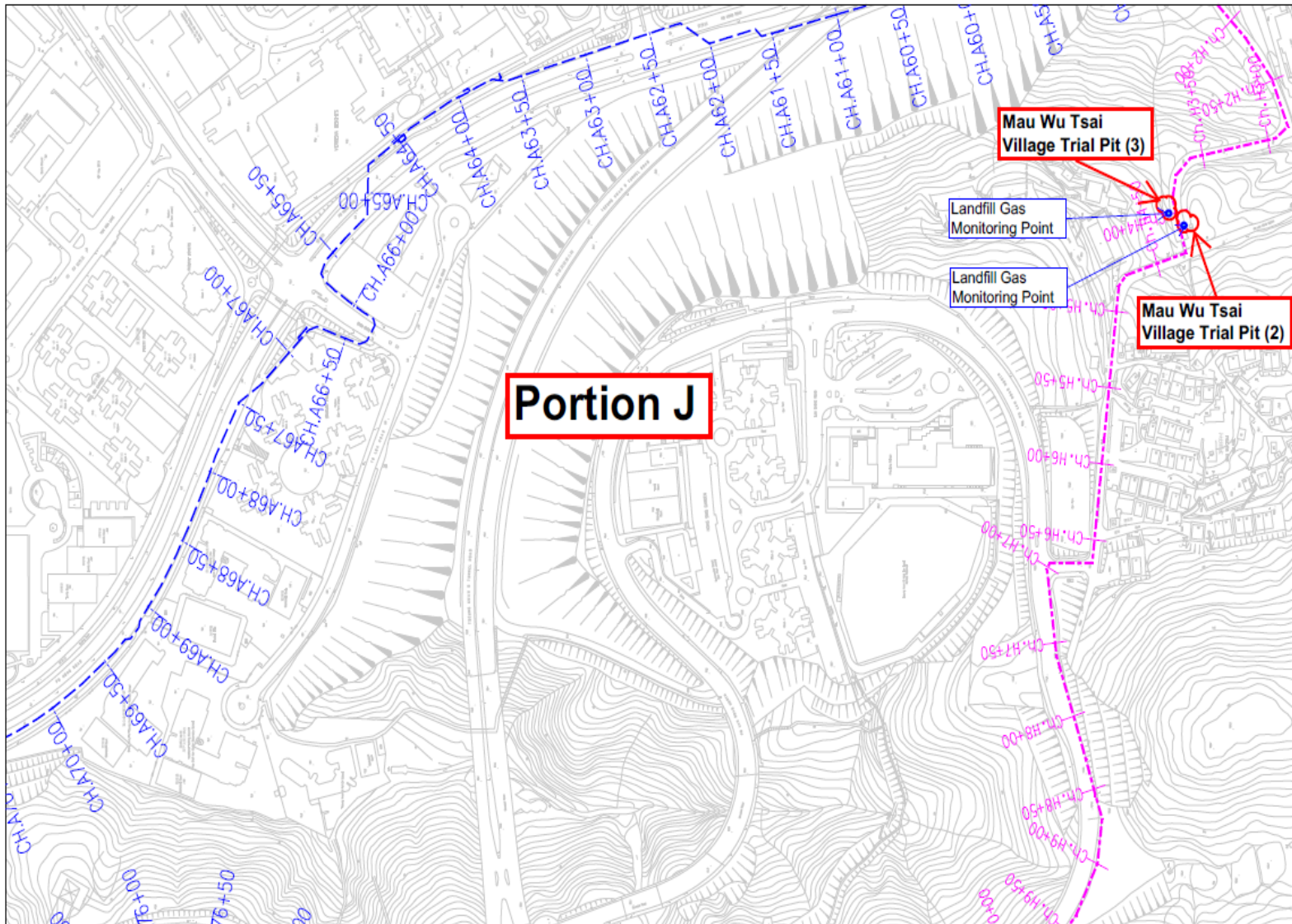

Figure D7c. Location Plan for Portion J - Mau Wu Tsai 3 (Po Lam South Road 3)

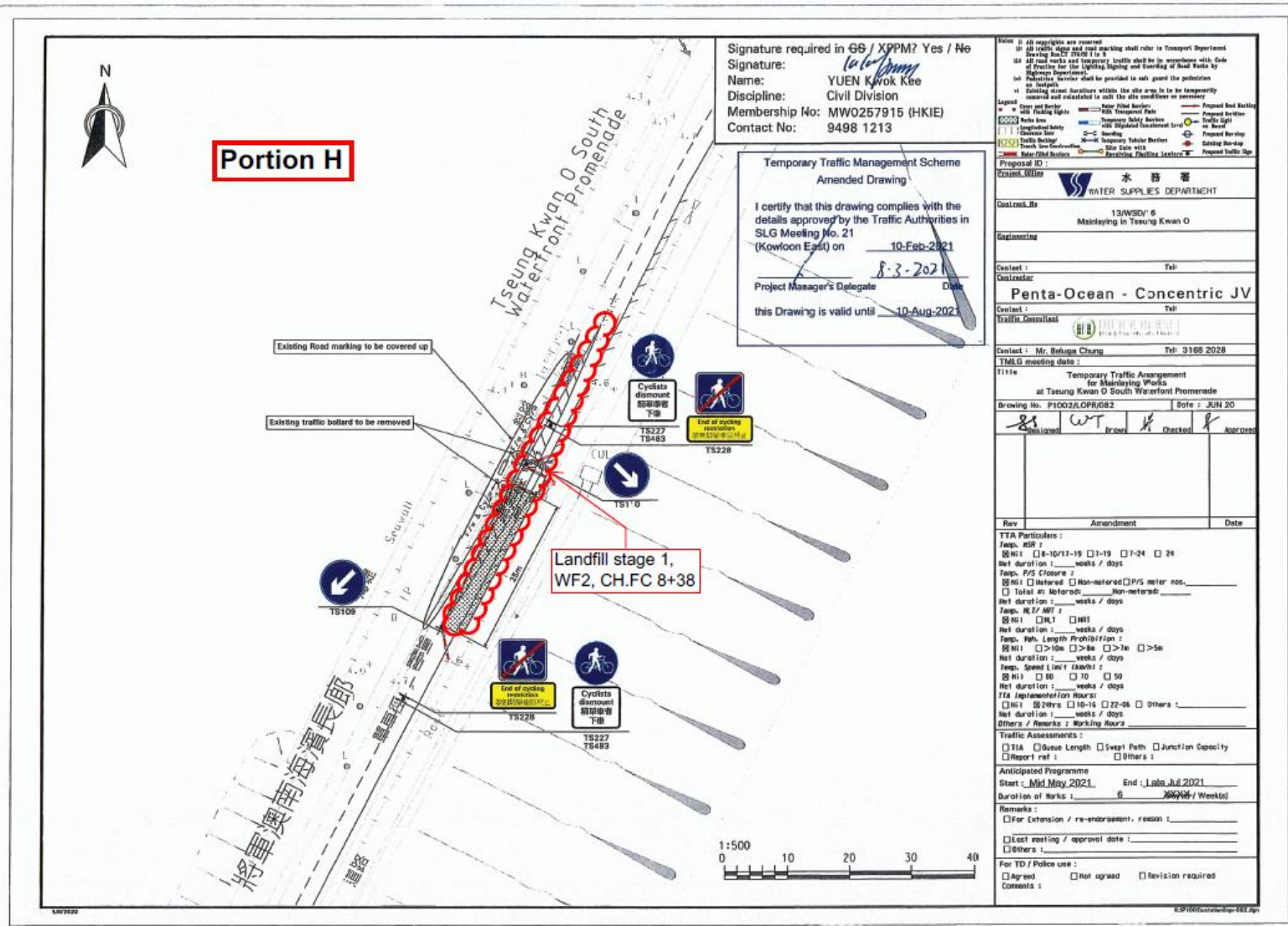

Figure D9d. Location Plan – Landfill Stage 1 (Area FC8+38)

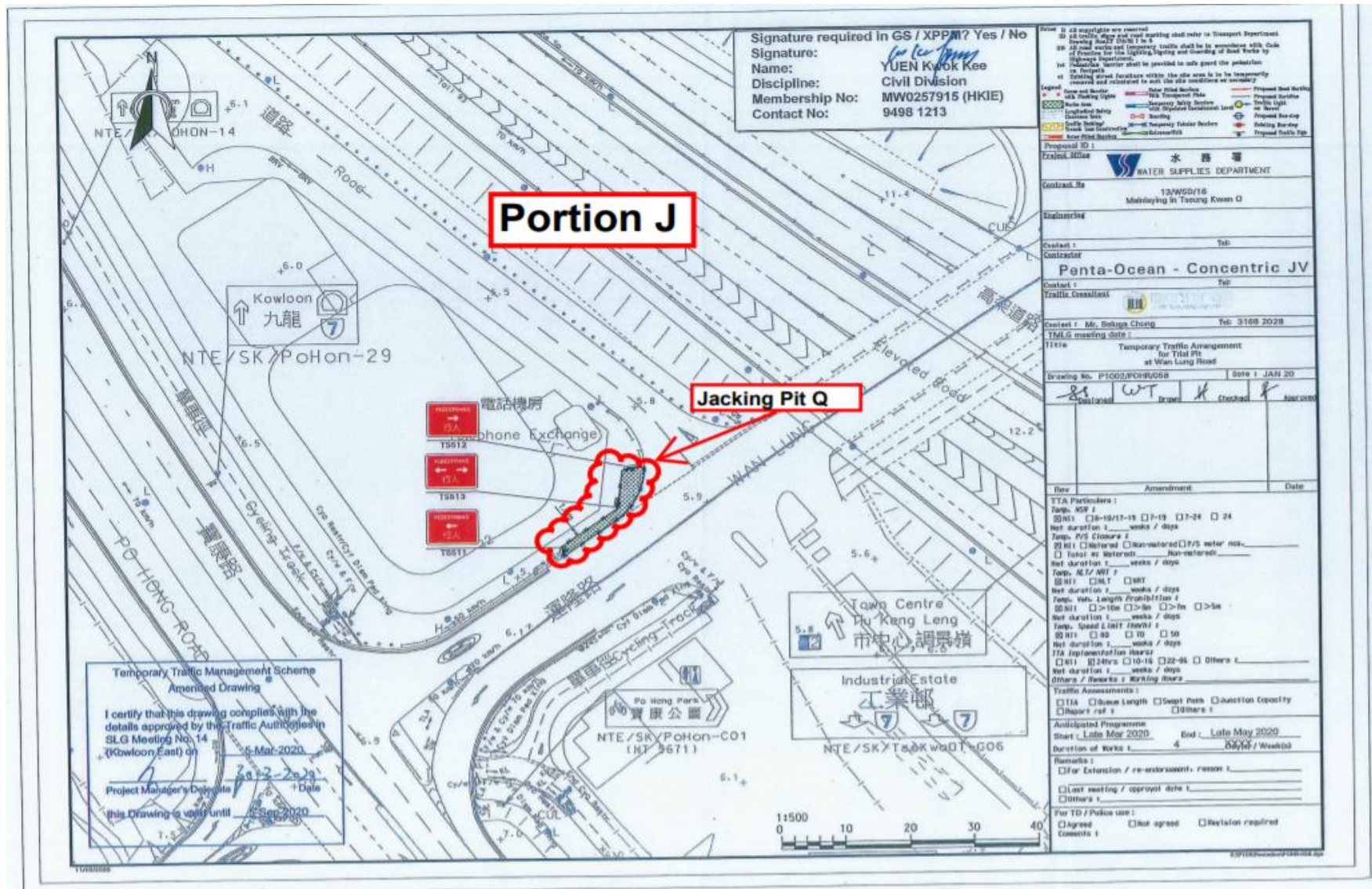

Figure D10c: Location Plan for Portion J – Pit Q

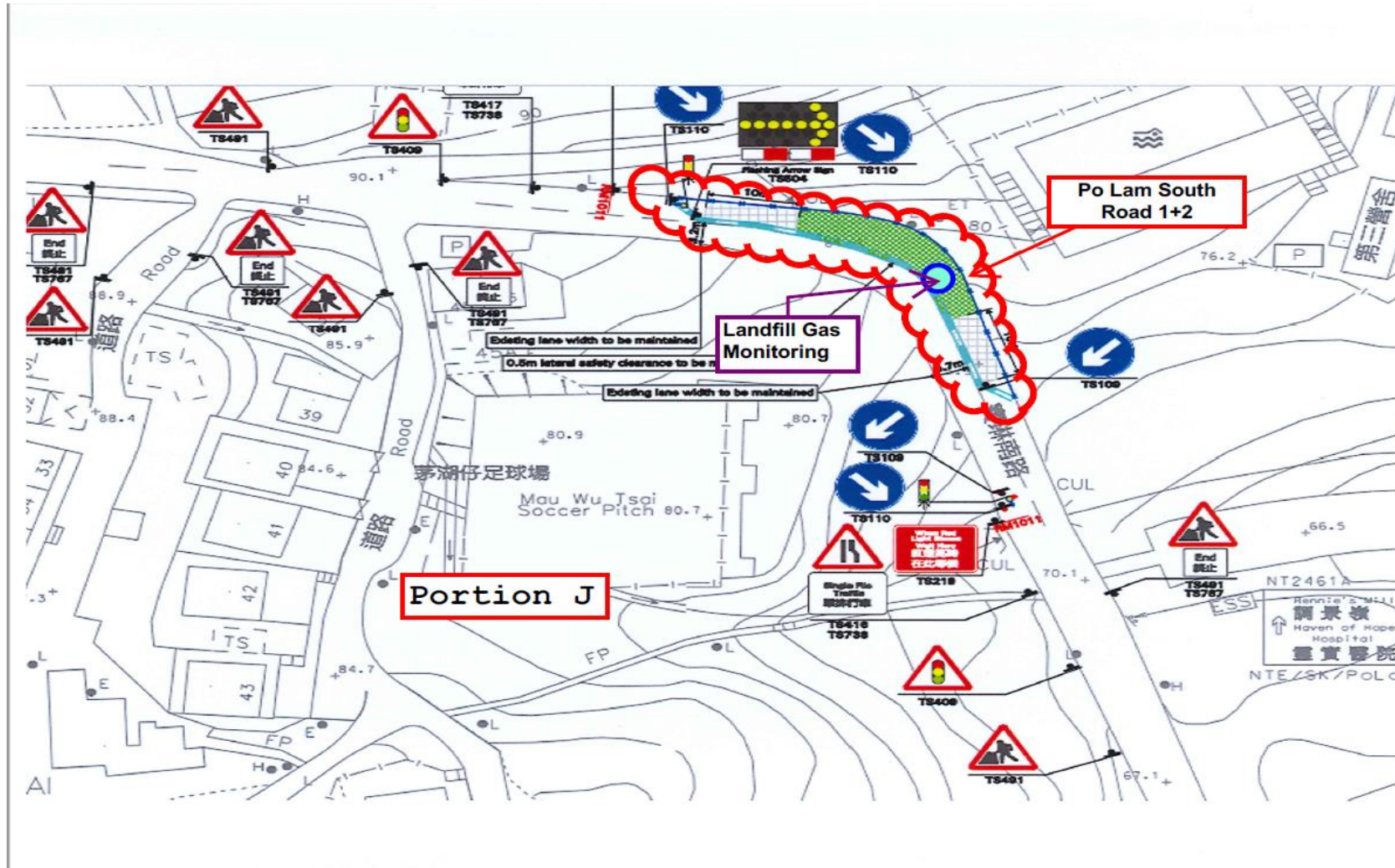

Figure D11: Location Plan for Portion J – Po Lam South Road

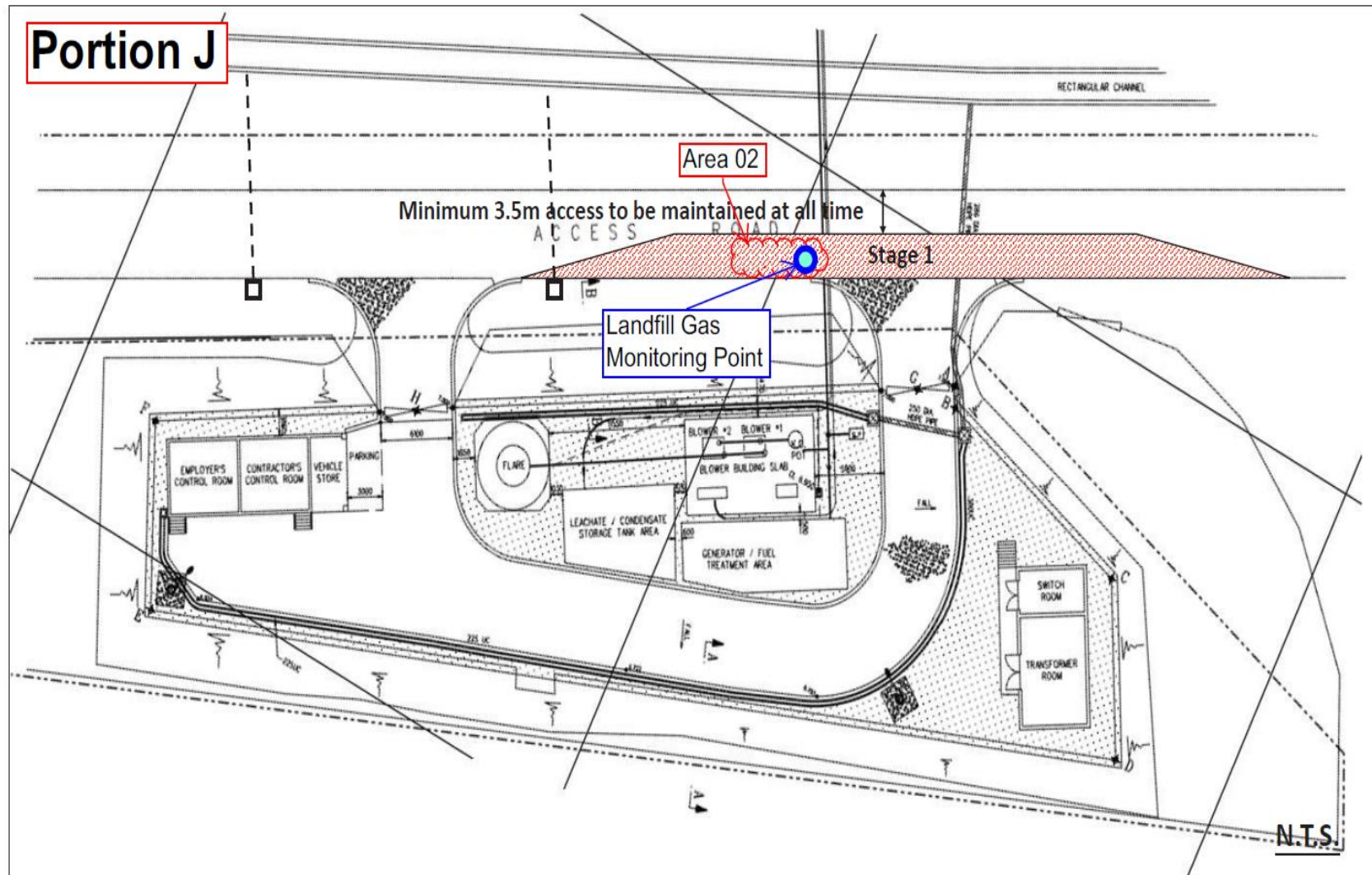

Figure D12: Location Plan for Portion J – Area A02

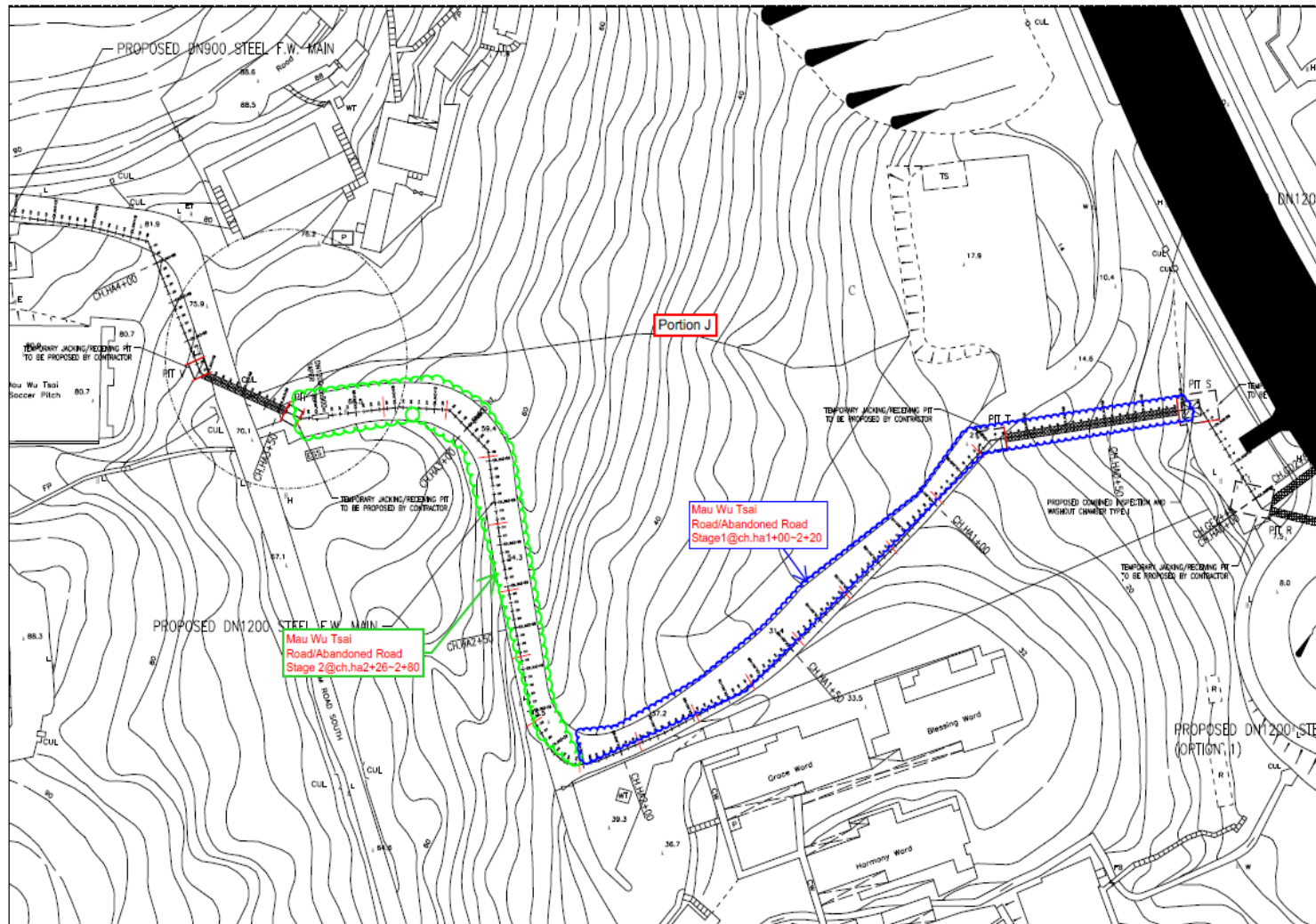

Figure D13: Location Plan for Portion J – Abandoned Mau Wu Tsai Road

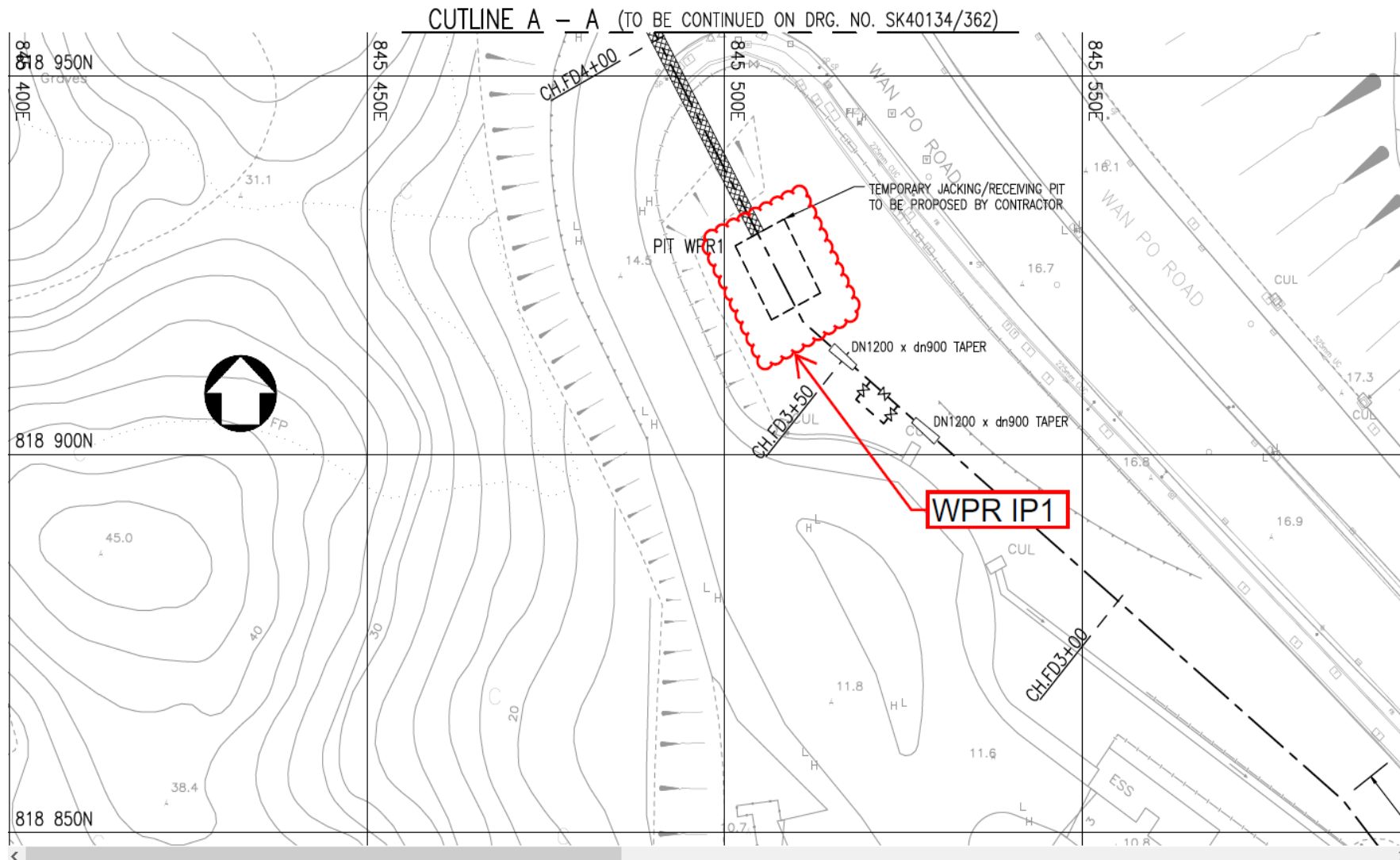

Figure D14: Location Plan for Portion J – WPR IP1

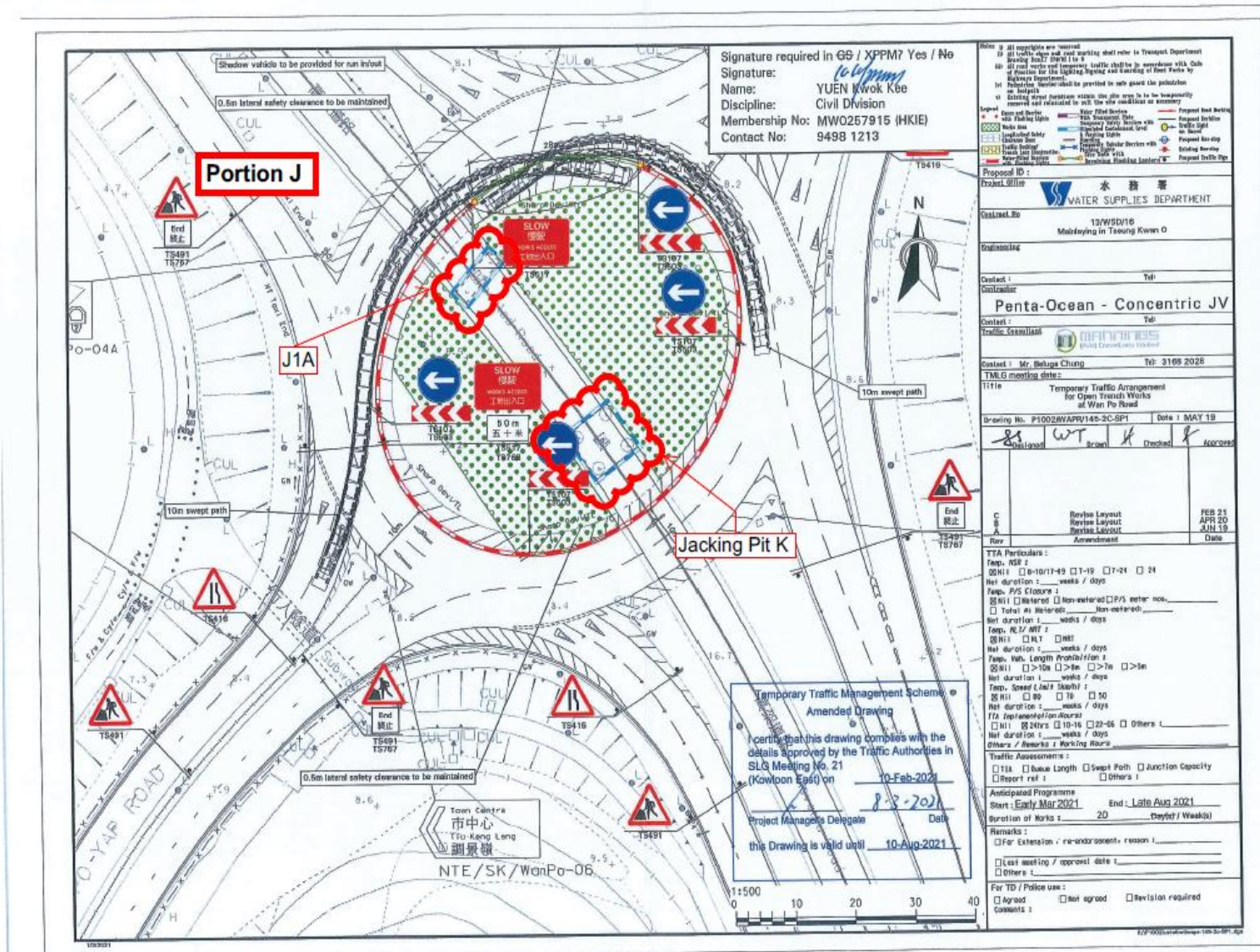

Figure D17: Location Plan for Portion J – Pit K

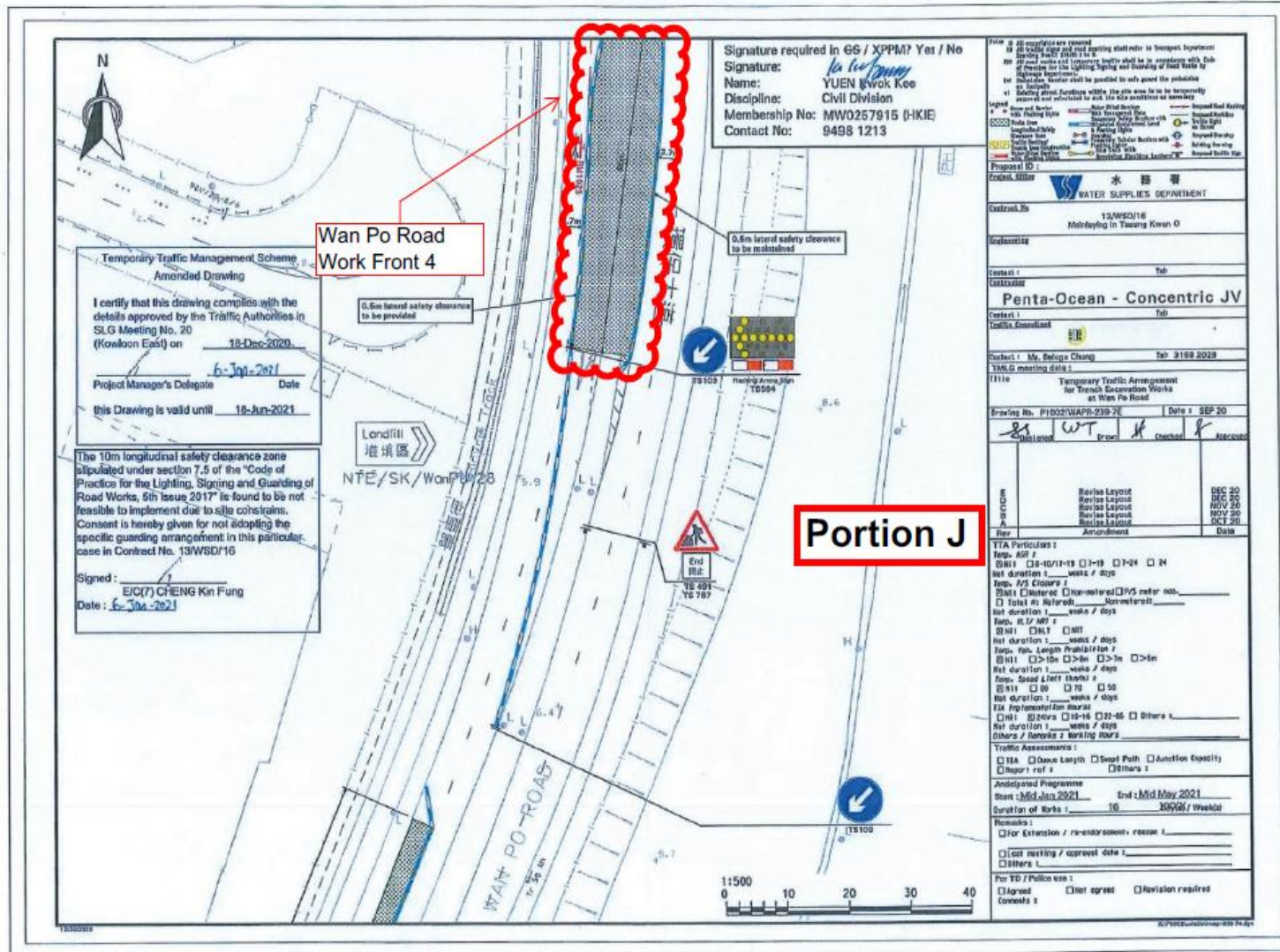

Figure D18a: Location Plan for Portion J – Wan Po Road 4

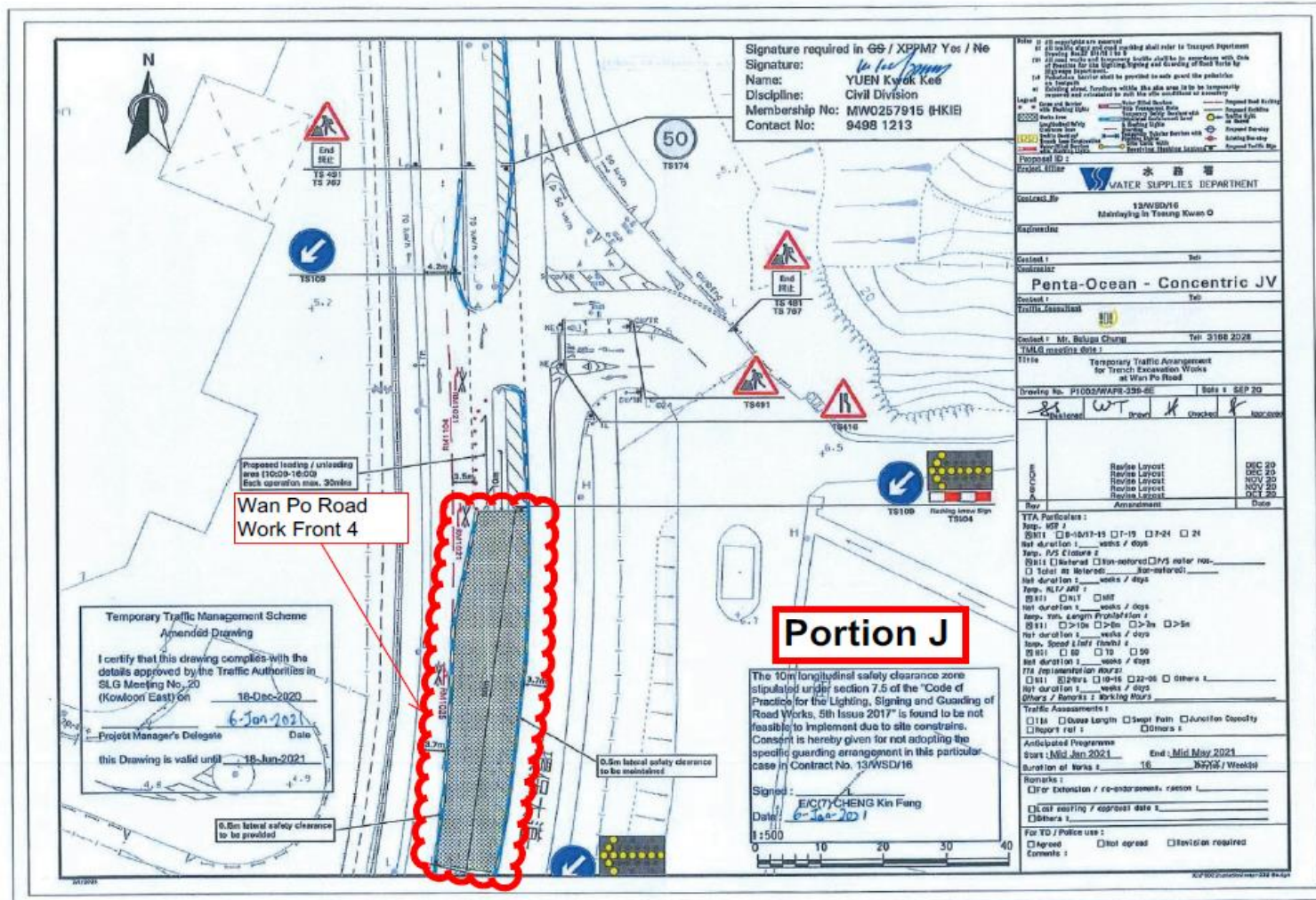

Figure D18b: Location Plan for Portion J – Wan Po Road 4

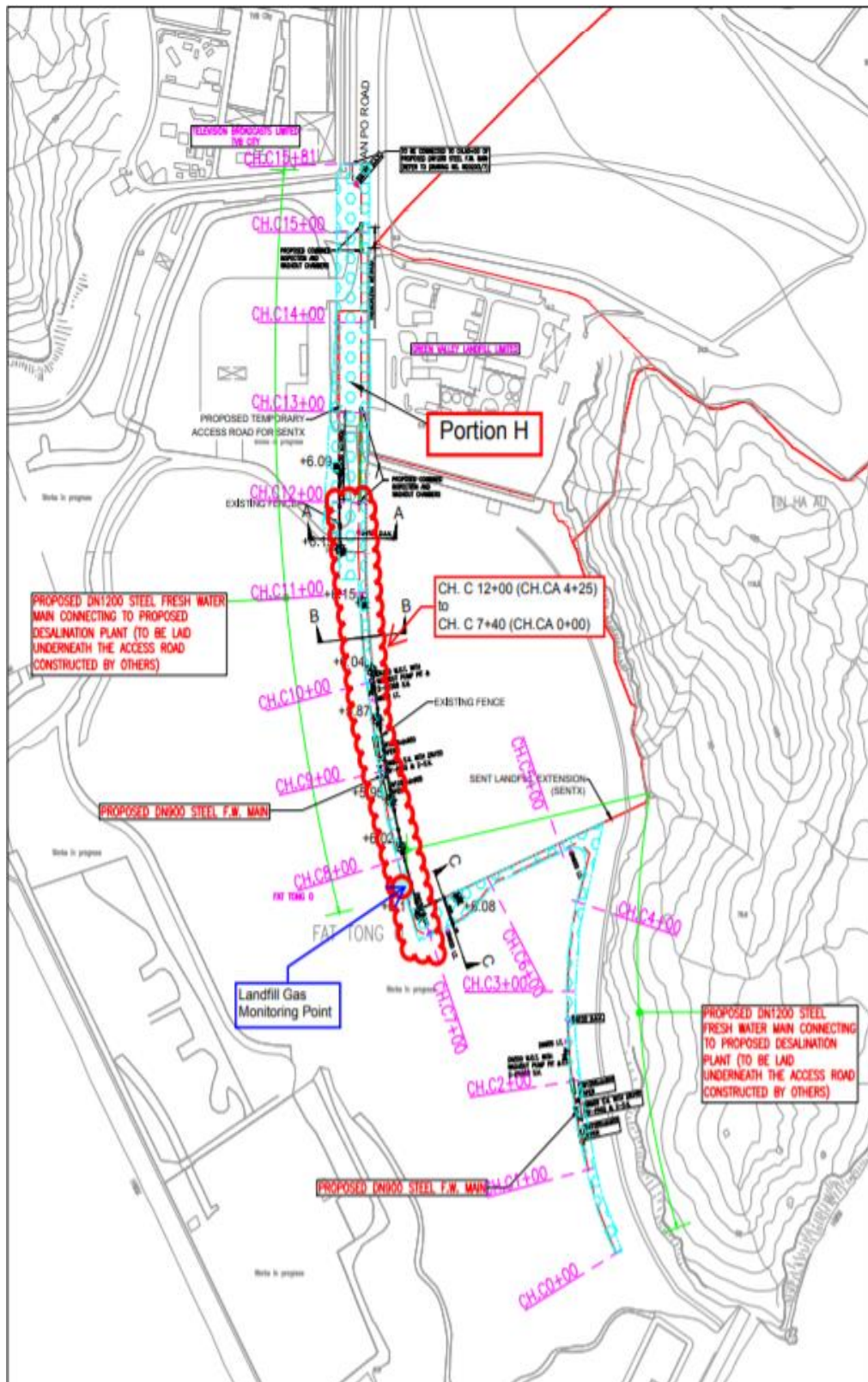

Figure D19. Location Plan for Portion H– CH.C 7+40 (CH.CA 0+00) to CH.C 12+00 (CH.CA 04+25)

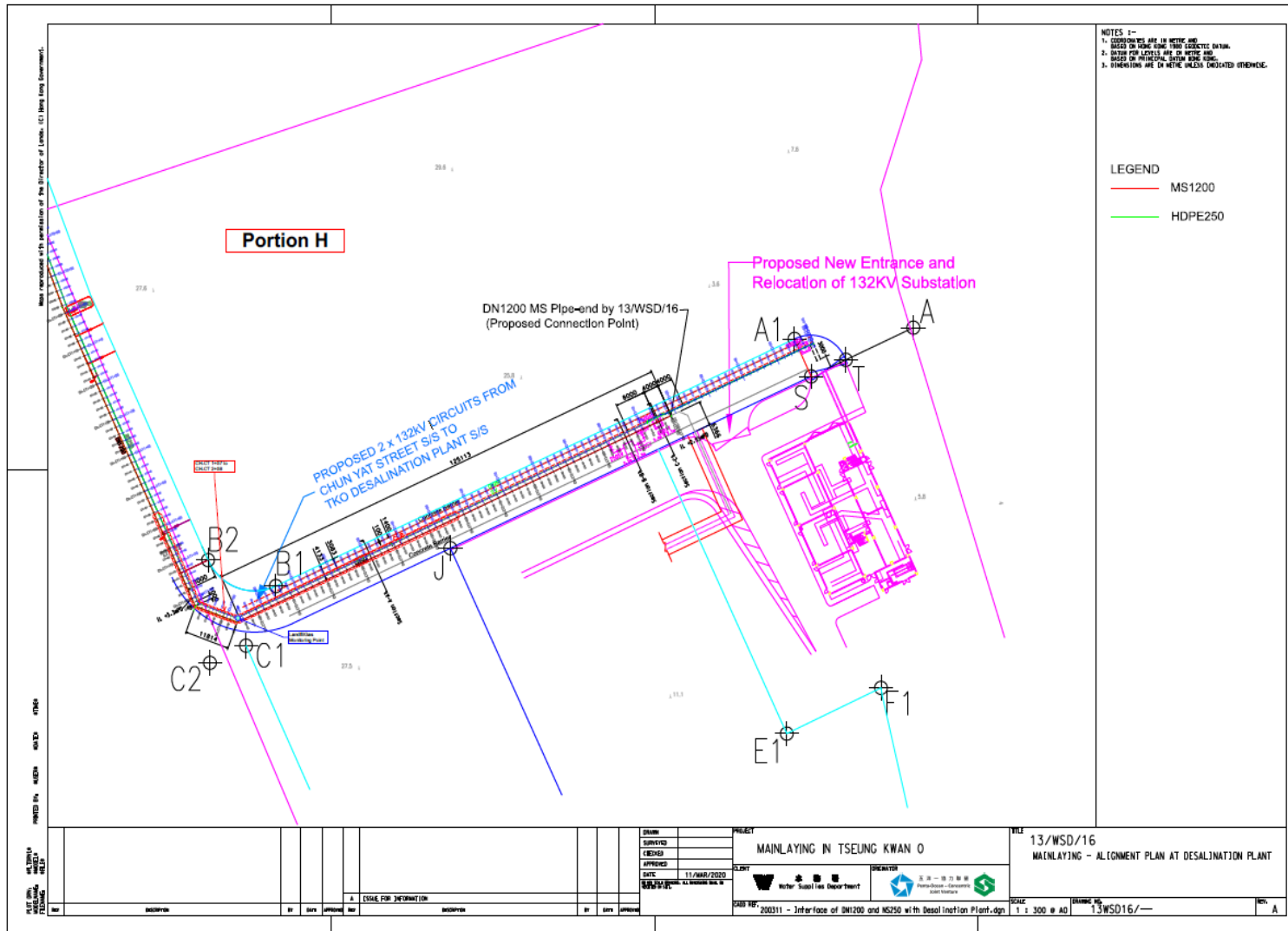

Figure D20a. Location Plan for Portion H: CH.CT 0+07 - 2+58

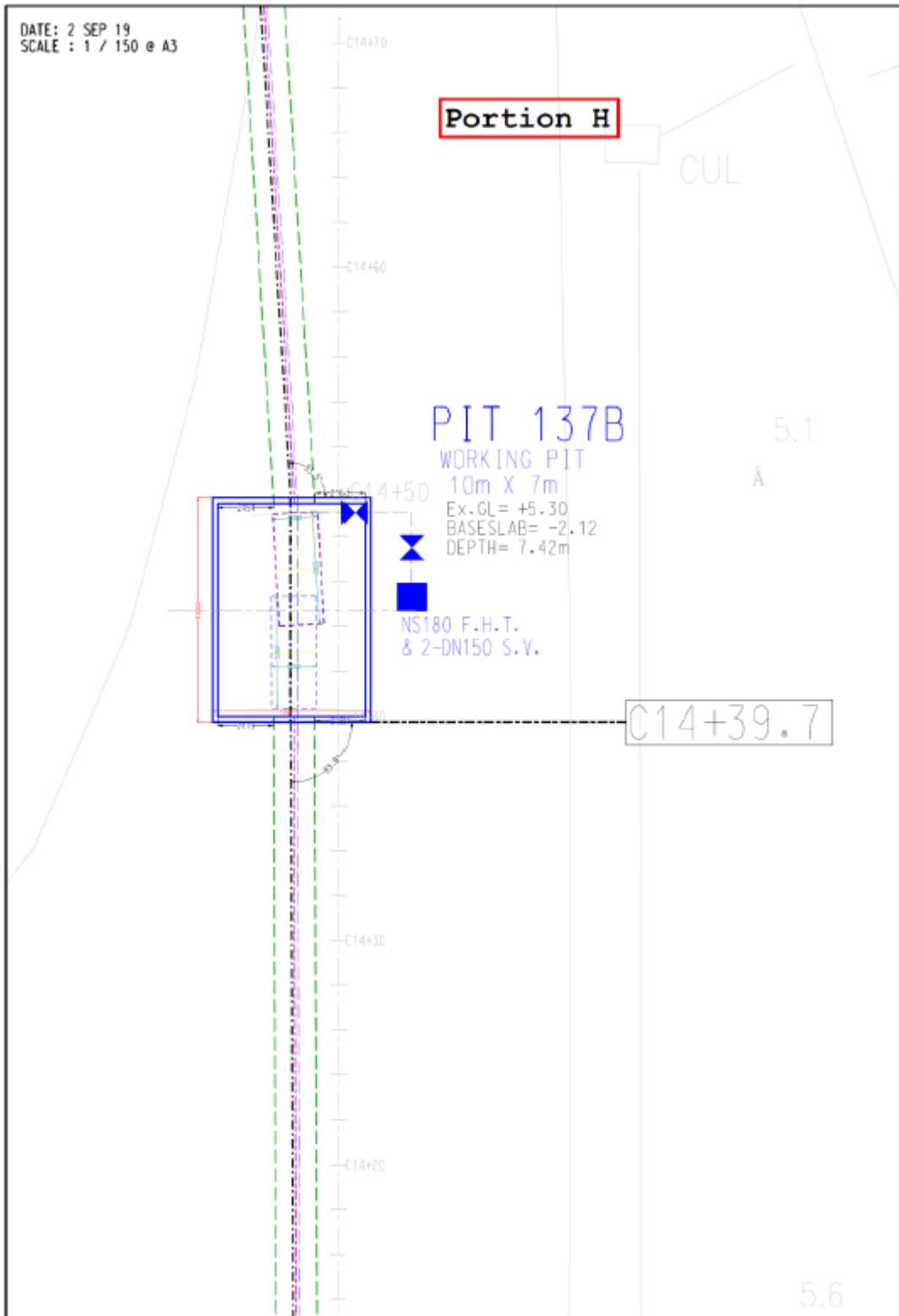

Figure D21a. Location Plan for Portion H – Pit 137 B

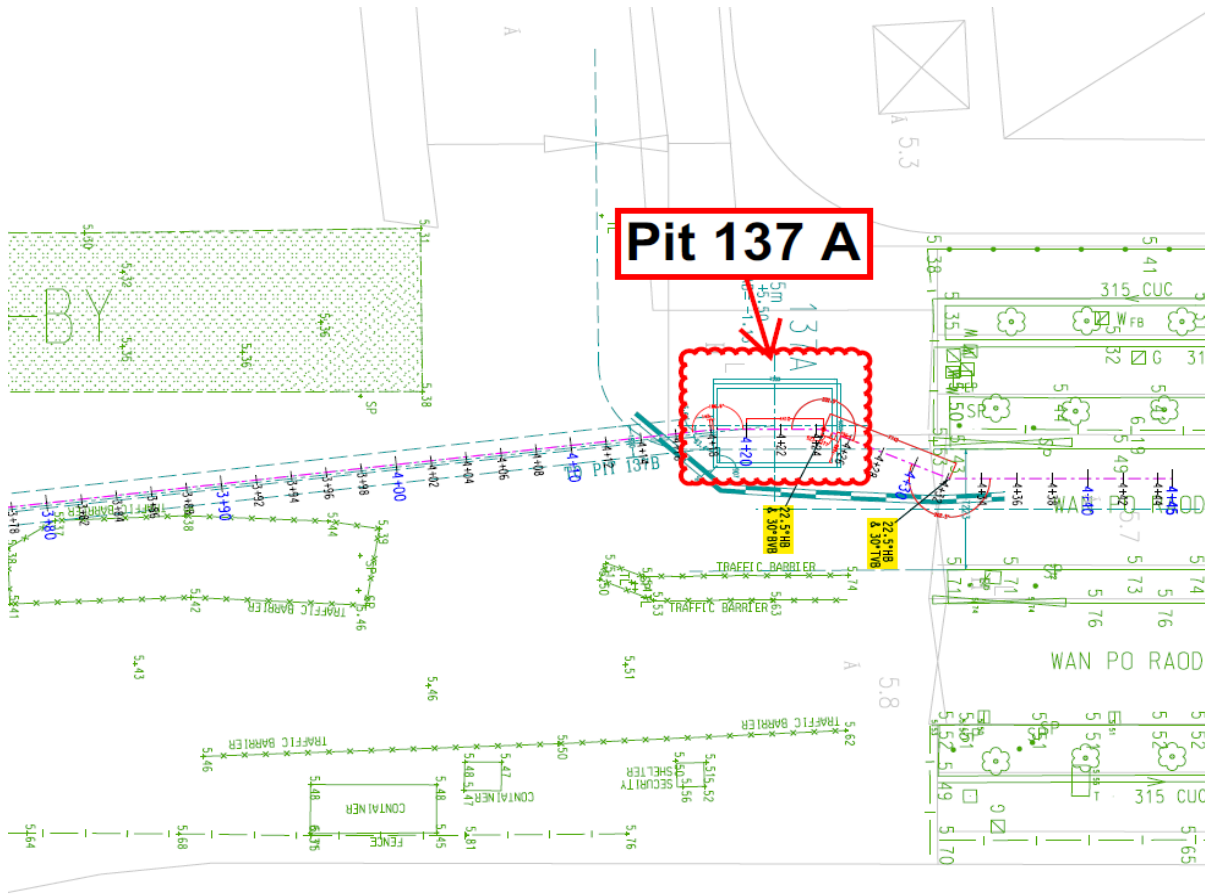

Figure D21b. Location Plan for Portion H- Pit 137A

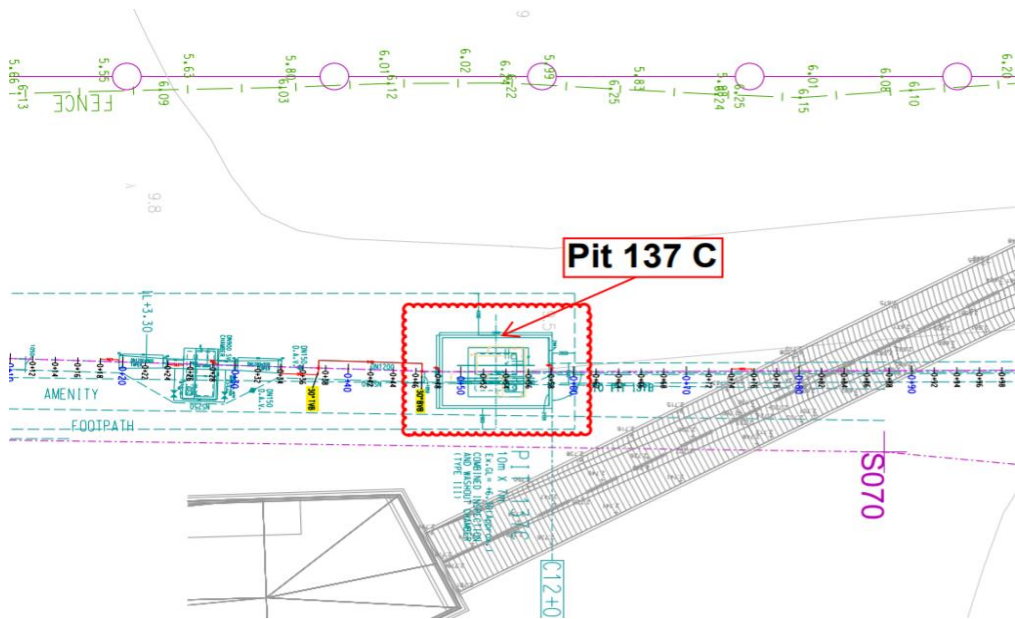

Figure D21c. Location Plan for Portion H- Pit 137C

Appendix E

Waste Flow Table

Monthly Summary Waste Flow Table

Name of Department: WSD Contract No. / Works Order No.: 13/WSD/16

Monthly Summary Waste Flow Table for November 2021 to January 2022

Month	Actual Quantities of <u>Inert</u> Construction Waste Generated Monthly					
	Total Quantity Generated (see Note 4)	Hard Rock and Large Broken Concrete (see Note 3)	Reused in the Contract	Reused in other Projects	Disposed of as Public Fill	Imported Fill (see Note 1)
	(in '000m ³)	(in '000m ³)	(in '000m ³)	(in '000m ³)	(in '000m ³)	(in '000m ³)
2018	1.157	0.063	0.000	0.000	1.157	0.518
2019	2.520	0.043	2.211	0.000	2.520	3.200
2020	12.878	1.506	0.291	0.000	12.878	1.323
Jan 2021	2.438	0.120	0.000	0.000	2.438	0.127
Feb-2021	1.702	0.224	0.000	0.000	1.702	0.537
Mar-2021	2.780	0.163	0.000	0.000	2.780	1.361
Apr-2021	2.116	0.271	0.222	0.000	2.116	0.629
May-2021	1.906	0.125	0.360	0.000	1.906	0.340
Jun-2021	1.796	0.135	0.221	0.000	1.796	1.148
Jul-2021	1.894	0.059	0.109	0.000	1.894	1.352
Aug-2021	1.223	0.026	0.455	0.000	1.223	0.590
Sep-2021	1.673	0.097	0.911	0.000	1.673	0.746
Oct-2021	1.605	0.060	0.252	0.000	1.605	0.653
Nov-2021	1.950	0.099	0.000	0.000	1.950	0.177
Dec-2021	0.998	0.100	0.052	0.000	0.998	0.739
Jan- 2022	2.014	0.145	0.000	0.000	2.014	0.328
Total	40.65	3.236	5.084	0.000	40.65	13.768

Month	Actual Quantities of <u>Non-inert</u> Construction Waste Generated Monthly				
	Metals	Paper/ cardboard packaging	Plastics (see Note 2)	Chemical Waste	Others, e.g. General Refuse disposed at Landfill
	(in '000kg)	(in '000kg)	(in '000kg)	(in '000kg)	(in '000m ³)
2018	0.000	0.417	0.000	0.000	0.139
2019	0.000	0.062	0.000	0.000	0.102
2020	0.000	0.606	0.000	0.000	0.043
Jan 2021	0.000	0.065	0.000	0.000	0.006
Feb-2021	0.000	0.058	0.000	0.000	0.012
Mar-2021	0.000	0.055	0.000	0.000	0.002
Apr-2021	0.000	0.045	0.000	0.000	0.008
May-2021	0.000	0.049	0.000	0.000	0.006
Jun-2021	0.000	0.051	0.000	0.000	0.000
Jul-2021	0.000	0.052	0.000	0.000	0.005
Aug-2021	0.000	0.048	0.000	0.000	0.000
Sep-2021	0.000	0.037	0.000	0.000	0.002
Oct-2021	0.000	0.042	0.000	0.000	0.002
Nov-2021	0.000	0.050	0.000	0.000	0.001
Dec-2021	0.000	0.048	0.000	0.000	0.002
Jan-2022	0.000	0.065	0.000	0.000	0.006
Total	0.000	1.75	0.000	0.000	0.336

Notes:

1. The waste flow table shall also include C&D materials that are specified in the Contract to be imported for use at the Site.
2. Plastic refer to plastic bottles/containers, plastic sheets/foam from packaging materials.
3. Broken concrete for recycling into aggregate.
4. "Total Quantity Generated" only refers to the actual quantities of inert C&D materials generated monthly excluding those that will be recycled (Hard Rock and Large Broken Concrete, reused in the Contract, reused in other Projects). Imported fill will not be included in "Total Quantity Generated" as those C&D materials are not generated from this project.
5. C&D materials in tonnes are converted to meter cube (m³) on a scale of 0.5.

Appendix F

Summary of Implementation Status of Environmental Mitigation

Contract No. 13/WSD/16
MaMinlaying in Tseung Kwan O
Quarterly EM&A Report



EIA Reference	Recommended Environmental Protection Measures/ Mitigation Measures	Objectives of the recommended measures & main concerns to address	Implementation Agent	Implementation Stage			Implementation status	Relevant Legislation & Guidelines
				D	C	O		
Air Quality								
S4.8.1	Impervious dust screen or sheeting will be provided to enclose scaffolding from the ground floor level of building for construction of superstructure of the new buildings.	Land site/ During Construction	Contractor(s)		✓		N/A	Air Pollution Control (Construction Dust)
S4.8.1	Impervious sheet will be provided for skip hoist for material transport.	Land site/ During Construction, particularly dry	Contractor(s)		✓		N/A	
S4.8.1	The area where dusty work takes place should be sprayed with water or a dust suppression chemical immediately prior to, during and immediately after dusty activities as far as practicable.	Land site/ During Construction	Contractor(s)		✓		Reminder and observation issued. Rectified after observation	
S4.8.1	All dusty materials should be sprayed with water or a dust suppression chemical immediately prior to any loading, unloading or transfer operation.	Land site/ During Construction	Contractor(s)		✓		Reminder and observation issued. Rectified after observation	
S4.8.1	Dropping heights for excavated materials should be controlled to a practical height to minimize the fugitive dust arising from unloading.	Land site/ During Construction	Contractor(s)		✓		Implemented	
S4.8.1	During transportation by truck, materials should not be loaded to a level higher than the side and tail boards, and should be dampened or covered before transport.	Land site/ During Construction	Contractor(s)		✓		Reminder issued	
S4.8.1	Wheel washing device should be provided at the exits of the work sites. Immediately before leaving a construction site, every vehicle shall be washed to remove any dusty material from its body and wheels as far as practicable.	Land site/ During Construction	Contractor(s)		✓		N/A	
S4.8.1	Road sections between vehicle-wash areas and vehicular entrance will be paved.	Land site/ During Construction	Contractor(s)		✓		N/A	
S4.8.1	Hoarding of not less than 2.4m high from ground level will be provided along the length of the Project Site boundary.	Land site/ During construction	Contractor(s)	✓	✓		N/A	

Contract No. 13/WSD/16
MaMinlaying in Tseung Kwan O
Quarterly EM&A Report



EIA Reference	Recommended Environmental Protection Measures/ Mitigation Measures	Objectives of the recommended measures & main concerns to address	Implementation Agent	Implementation Stage			Implementation status	Relevant Legislation & Guidelines
				D	C	O		
S4.8.1	Haul roads will be kept clear of dusty materials and will be sprayed with water so as to maintain the entire road surface wet at all times.	Land site/ During construction	Contractor(s)		✓		Implemented. Reminder issued	
S4.8.1	Temporary stockpiles of dusty materials will be either covered entirely by impervious sheets or sprayed with water to maintain the entire surface wet all the time.	Land site/ During construction	Contractor(s)		✓		Reminder and observation issued. Rectified after observation.	
S4.8.1	Stockpiles of more than 20 bags of cement, dry pulverised fuel ash and dusty construction materials will be covered entirely by impervious sheeting sheltered on top and 3-sides.	Land site/ During construction	Contractor(s)		✓		Reminder and observation issued. Rectified after observation.	
S4.8.1	All exposed areas will be kept wet always to minimise dust emission.	Land site/ During construction	Contractor(s)		✓		Reminder issued	
S4.8.1	Ultra-low-sulphur diesel (ULSD) will be used for all construction plant on-site, as defined as diesel fuel containing not more than 0.005% sulphur by weight) as stipulated in Environment, Transport and Works Bureau Technical Circular (ETWB-TC(W)) No 19/2005 on Environmental Management on Construction Sites.	Land site/ During construction/ During Operation	Contractor(s)		✓	✓	Implemented	Environment, Transport and Works Bureau Technical Circular (ETWB- TC(W)) No 19/2005 on Environmental Management on Construction Sites
S4.8.1	The engine of the construction equipment during idling will be switched off.	Land site/ During construction	Contractor(s)		✓		Implemented	
S4.8.1	Concrete batching plant will be required on site. control measures recommended in the Guidance Note on a Best Practicable Means for Cement Works (Concrete Batching Plant) (BPM 3/2 (93)) will be implemented. The control measures recommended in the Guidance Note on a Best Practicable Means for Cement Works (Concrete Batching Plant) (BPM 3/2 (93)) will be implemented.	Land site/ During construction	Contractor(s)		✓		N/A	Guidance Note on a Best
S4.8.1	Regular maintenance of construction equipment deployed on-site will be conducted to prevent black smoke emission.	Land site/ During construction	Contractor(s)		✓		Implemented	

Contract No. 13/WSD/16
MaMinlaying in Tseung Kwan O
Quarterly EM&A Report



EIA Reference	Recommended Environmental Protection Measures/ Mitigation Measures	Objectives of the recommended measures & main concerns to address	Implementation Agent	Implementation Stage			Implementation status	Relevant Legislation & Guidelines
				D	C	O		
S4.10	To ensure proper implementation of the recommended dust mitigation measures and good construction site practices during the construction phase, environmental site audits on weekly basis is recommended throughout the construction period.	Land site/ During construction	Contractor(s)/ Environmental Team (ET) & Independent Environmental Checker (IEC)		✓		Implemented	

Note: D – Design Stage C – Construction Stage D – Operation Stage

Contract No. 13/WSD/16
MaMinlaying in Tseung Kwan O
Quarterly EM&A Report



EIA Reference	Recommended Environmental Protection Measures/ Mitigation Measures	Objectives of the recommended measures & main concerns to address	Implementation Agent	Implementation Stage			Implementation status	Relevant Legislation & Guidelines
				D	C	O		
Noise								
S5.7	Only well-maintained plant will be operated on-site and plant will be serviced regularly during the construction phase.	All area/ During construction	Contractor(s)		✓		Implemented	A Practical Guide for the Reduction of Noise from Construction Works
S5.7	Silencers or mufflers on construction equipment will be utilised and will be properly maintained during the construction phase.	Noise control/ During construction	Contractor(s)		✓		N/A	A Practical Guide for the Reduction of Noise from Construction Works
S5.7	Mobile plant, if any, will be sited as far away from NSRs as possible.	Noise control/ During construction	Contractor(s)		✓		Implemented	A Practical Guide for the Reduction of Noise from Construction Works
S5.7	Machines and plant (such as trucks) that may be in intermittent use will be shut down between work periods or will be throttled down to a minimum.	Noise control/ During construction	Contractor(s)		✓		Implemented	A Practical Guide for the Reduction of Noise from Construction Works
S5.7	Plants known to emit noise strongly in one direction will, wherever possible, be orientated so that the noise is directed away from the nearby NSRs.	Noise control/ During construction	Contractor(s)		✓		Implemented	A Practical Guide for the Reduction of Noise from Construction Works
S5.7	Material stockpiles and other structures will be effectively utilised, wherever practicable, in screening noise from on-site construction activities.	Noise control/ During construction	Contractor(s)		✓		N/A	A Practical Guide for the Reduction of Noise from Construction Works
S5.7	Use of Quite Powered Mechanical Equipment (QPME).	Noise control/ During construction	Contractor(s)		✓		Implemented	A Practical Guide for the Reduction of Noise from Construction Works
S5.7	Movable noise barriers of 3m in height with skid footing should be used and located within a few metres of stationary plant and mobile plant such that the line of sight to the NSR is blocked by the barriers. The length of the barrier should be at least five times greater than its height. The noise barrier material should have a superficial surface density of at least 7 kg m-2 and have no openings or gaps.	Noise control/ During construction	Contractor(s)		✓		N/A	A Practical Guide for the Reduction of Noise from Construction Works,

Contract No. 13/WSD/16
MaMinlaying in Tseung Kwan O
Quarterly EM&A Report



EIA Reference	Recommended Environmental Protection Measures/ Mitigation Measures	Objectives of the recommended measures & main concerns to address	Implementation Agent	Implementation Stage			Implementation status	Relevant Legislation & Guidelines
				D	C	O		
S5.7	The noise insulating sheet should be deployed such that there would be no opening or gaps on the joints.	Noise control/ During construction	Contractor(s)		✓		N/A	A Practical Guide for the Reduction of Noise from Construction Works
S5.7	Construction activities (e.g. excavation/shoring, reinstatement (asphalt), and pipe jacking) will be planned and carried out in sequence, such that items of PME proposed for these activities will not be operated simultaneously.	Noise control/ During construction	Contractor(s)		✓		Implemented	A Practical Guide for the Reduction of Noise from Construction Works
S5.7	PMEs will not be used at the works areas near educational institutions with residual impact (ie the “influence area” within a radius of 40m) during school hours in order to reduce impact to the educational institutions.	Noise control / During construction	Contractor(s)		✓		Implemented	A Practical Guide for the Reduction of Noise from Construction Works
S5.7	Noise enclosures or acoustic sheds would be used to cover stationary PME such as generators. Portable/Movable noise enclosure made of material with superficial surface density of at least 7 kg m-2 may be used for screening the noise from operation of the saw/groover, concrete.	Noise control/ Pre- construction/ During construction	Contractor(s)	✓	✓		N/A	
S5.9	Sawcutting pavement, breaking up of pavement, excavation /shoring, pipe laying, backfilling, reinstatement (concrete) and pipe jacking shall be scheduled outside the examination period.	Noise control/ Pre- construction/ During construction	Contractor(s)	✓	✓		Implemented	
S5.9	In view the duration of noise exceedance at Creative Secondary School, PLK Laws Foundation College, TKO Kei Tak Primary School and School of Continuing and Professional Studies-CUHK is limited to 8 weeks, the construction work in the influence areas near the four schools shall be scheduled during long school holidays (eg summer holiday, Easter holiday or Christmas holiday, etc) as far as practicable. Scheduling the construction work for the four schools.	Noise control/ Pre- construction/ During construction	Contractor(s)	✓	✓		Implemented	
S5.10	A noise monitoring programme shall be implemented for the construction phase.	Designated monitoring stations as defined in EM&A Manual/During construction phase	Environmental Team (ET)		✓		Implemented	

Contract No. 13/WSD/16
MaMinlaying in Tseung Kwan O
Quarterly EM&A Report



EIA Reference	Recommended Environmental Protection Measures/ Mitigation Measures	Objectives of the recommended measures & main concerns to address	Implementation Agent	Implementation Stage			Implementation status	Relevant Legislation & Guidelines
				D	C	O		
S5.10	The effectiveness of on-site control measures could also be evaluated through the regular site audits.	All facilities/ During construction	Contractor(s)/ Environmental Team (ET) & Independent Environmental Checker (IEC)		✓		Implemented	-

Note: D – Design Stage C – Construction Stage D – Operation Stage

Contract No. 13/WSD/16
MaMinlaying in Tseung Kwan O
Quarterly EM&A Report



EIA Reference	Recommended Environmental Protection Measures/ Mitigation Measures	Objectives of the recommended measures & main concerns to address	Implementation Agent	Implementation Stage			Implementation status	Relevant Legislation & Guidelines
				D	C	O		
Water Quality								
S6.9	Dredged marine sediment will be disposed of in a gazetted marine disposal area in accordance with marine dumping permit conditions of the Dumping at Sea Ordinance (DASO).	Marine Dredging/ During construction	Contractor(s)		✓		N/A	Dumping at Sea Ordinance (DASO)
S6.9	Disposal vessels will be fitted with tight bottom seals in order to prevent leakage of material during transport.	Marine Dredging/ During construction	Contractor(s)		✓		N/A	-
S6.9	Barges will be filled to a level, which ensures that material does not spill over during transport to the disposal site and that adequate freeboard is maintained to ensure that the decks are not washed by wave action.	Marine Dredging/ During construction	Contractor(s)		✓		N/A	-
S6.9	After dredging, any excess materials will be cleaned from decks and exposed fittings before the vessel is moved from the dredging area.	Marine Dredging/ During construction	Contractor(s)		✓		N/A	-
S6.9	All vessels should be well maintained and inspected before use to limit any potential discharges to the marine environment.	Marine Dredging/ During construction	Contractor(s)		✓		N/A	-
S6.9	All vessels must have a clean ballast system.	Marine Dredging/ During construction	Contractor(s)		✓		N/A	-
S6.9	No discharge of sewage/grey wastewater should be allowed. Waste water from potentially contaminated area on working vessels should be minimized and collected. These kinds of wastewater should be brought back to port and discharged at appropriate collection and treatment system.	Marine Dredging/ During construction	Contractor(s)		✓		N/A	-
S6.9	No soil waste is allowed to be disposed overboard.	Marine Dredging/ During construction	Contractor(s)		✓		N/A	-

Contract No. 13/WSD/16
MaMinlaying in Tseung Kwan O
Quarterly EM&A Report



EIA Reference	Recommended Environmental Protection Measures/ Mitigation Measures	Objectives of the recommended measures & main concerns to address	Implementation Agent	Implementation Stage			Implementation status	Relevant Legislation & Guidelines
				D	C	O		
S6.9	Silt removal facilities such as silt traps or sedimentation facilities will be provided to remove silt particles from runoff to meet the requirements of the TM standard under the WPCO. The design of silt removal facilities will be based on the guidelines provided in ProPECC PN 1/94. All drainage facilities and erosion and sediment control structures will be inspected on a regular basis and maintained to confirm proper and efficient operation at all times and particularly during rainstorms. Deposited silt and grit will be removed regularly.	Land site & drainage/ During construction	Contractor(s)		✓		Implemented, observation and reminder issued. Rectified after observation.	ProPECC PN 1/94 TM Standard under the WPCO
S6.9	Earthworks to form the final surfaces will be followed up with surface protection and drainage works to prevent erosion caused by rainstorms.	Land site & drainage/ During construction	Contractor(s)		✓		Implemented	-
S6.9	Appropriate surface drainage will be designed and provided where necessary.	Land site & drainage/ During construction	Contractor(s)		✓		Implemented	-
S6.9	The precautions to be taken at any time of year when rainstorms are likely together with the actions to be taken when a rainstorm is imminent or forecasted and actions to be taken during or after rainstorms are summarised in Appendix A2 of ProPECC PN 1/94.	Land site & drainage/ During construction	Contractor(s)		✓		Implemented, observation and reminder issued. Rectified after observation.	ProPECC PN 1/94
S6.9	Oil interceptors will be provided in the drainage system where necessary and regularly emptied to prevent the release of oil and grease into the storm water drainage system after accidental spillages.	Land site & drainage/ During construction	Contractor(s)		✓		N/A	-
S6.9	Temporary and permanent drainage pipes and culverts provided to facilitate runoff discharge, if any, will be adequately designed for the controlled release of storm flows.	Land site & drainage/ During construction	Contractor(s)		✓		N/A	-

Contract No. 13/WSD/16
MaMinlaying in Tseung Kwan O
Quarterly EM&A Report



EIA Reference	Recommended Environmental Protection Measures/ Mitigation Measures	Objectives of the recommended measures & main concerns to address	Implementation Agent	Implementation Stage			Implementation status	Relevant Legislation & Guidelines
				D	C	O		
S6.9	The temporary diverted drainage, if any, will be reinstated to the original condition when the construction work has finished or when the temporary diversion is no longer required.	Land site & drainage/ During construction	Contractor(s)		✓		N/A	-
S6.9	Appropriate numbers of portable toilets shall be provided by a licensed contractor to serve the construction workers over the construction site to prevent direct disposal of sewage into the water environment.	Land site & drainage/ During construction	Contractor(s)		✓		Implemented	-
S6.9 and S6.12	The sterilization water should be dechlorinated with total residual chlorine (TRC) level below 1 mg/L before discharge to public sewer. In situ testing of TRC should also be conducted for the discharge of chlorinated water for pipeline disinfection to ensure sufficient dechlorination before discharge to public sewer.	Sterilization of water mains prior to commissioning	Contractor(s)		✓	✓	N/A	Technical Memorandum for Effluents Discharged into Drainage and Sewerage Systems Inland and Coastal Waters
S6.9	The cleaning and flushing water should also be treated and desilted to the relevant discharge requirement stipulated in TM-DSS before discharging.	Sterilization of water mains prior to commissioning	Contractor(s)		✓	✓	N/A	Technical Memorandum for Effluents Discharged into Drainage and Sewerage Systems Inland and Coastal Waters
S6.9	Site drainage should be well maintained and good construction practices should be observed to ensure that oil, fuels, solvents and other chemicals are managed, stored and handled properly and do not enter the nearby water streams.	Land site & drainage/ During construction/ During operation	Contractor(s)		✓	✓	Implemented. Observation and reminder issued. Rectified after observation	-
S6.12	Regular site inspections will be carried out in order to confirm that regulatory requirements are being met and that contractors are implementing the standard site practice and mitigation measures as proposed to reduce potential impacts to water quality.	During construction	Contractor(s)/ Environmental Team (ET) & Independent Environmental Checker (IEC)		✓		Implemented. Observation and reminder issued. Rectified after observation	-

Note: D – Design stage C – Construction O – Operation

Contract No. 13/WSD/16
MaMinlaying in Tseung Kwan O
Quarterly EM&A Report



EIA Reference	Recommended Environmental Protection Measures/ Mitigation Measures	Objectives of the recommended measures & main concerns to address	Implementation Agent	Implementation Stage			Implementation Status	Relevant Legislation & Guidelines
				D	C	O		
Waste Management								
S8.5	Nomination of approved personnel to be responsible for standard site practices, arrangements for collection and effective disposal to an appropriate facility of all wastes generated at the site.	Contract mobilisation/ During construction	Contractor(s)		✓		Implemented	-
S8.5	Training of site personnel in proper waste management and chemical handling procedures. Training will be provided to workers on the concepts of site cleanliness and appropriate waste management procedures, including waste reduction, reuse and recycling at the beginning of the construction works.	Contract mobilisation/ During construction	Contractor(s)		✓		Implemented	-
S8.5	Provision of sufficient waste disposal points and regular collection for disposal.	All area/ During construction/ During operation	Contractor(s)		✓	✓	Implemented	DEVB TC(W) No. 8/2010, Enhanced Specification for Site Cleanliness and Tidiness.
S8.5	Appropriate measures to reduce windblown litter and dust transportation of waste by either covering trucks or by transporting wastes in enclosed containers.	All area/ During construction	Contractor(s)		✓		Implemented	DEVB TC(W) No. 8/2010, Enhanced Specification for Site Cleanliness and Tidiness.
S8.5	A waste management plan (WMP) as stated in the “ETWB TC(W) No. 19/2005, Environmental Management on Construction Sites” for the amount of waste generated, recycled and disposed of (including the disposal sites) will be established and implemented during the construction phase as part of the Environmental Management Plan (EMP). The Contractor will be required to prepare the EMP and submits it to the Architect/ Engineer under the Contract for approval prior to implementation.	All area/ During construction	Contractor(s)		✓		Implemented	ETWB TC(W) No. 19/2005, Environmental Management on Construction Sites
S8.5	Separation of chemical wastes for special handling and appropriate treatment at the Chemical Waste Treatment Centre at Tsing Yi.	All area/ During construction	Contractor(s)		✓		N/A.	Chapters 2 & 3 Code of Practice on the Packaging, Labelling & Storage of Chemical Wastes published under the Waste Disposal

Contract No. 13/WSD/16
MaMinlaying in Tseung Kwan O
Quarterly EM&A Report



EIA Reference	Recommended Environmental Protection Measures/ Mitigation Measures	Objectives of the recommended measures & main concerns to address	Implementation Agent	Implementation Stage			Implementation Status	Relevant Legislation & Guidelines
				D	C	O		
								Ordinance (Cap 354), Section 35
S8.5	Regular cleaning and maintenance programme for drainage systems, sumps and oil interceptors.	Land site/ During construction	Contractor(s)		✓		Implemented, reminder issued.	Waste Disposal Ordinance (Cap 354)
S8.5	A recording system for the amount of wastes generated/ recycled and disposal sites. The trip- ticket system will be included as one of the contractual requirements and implemented by the contractor(s).	Land site/ During construction	Contractor(s)		✓		Implemented	DEVB TC(W) No. 6/2010, Trip Ticket System for Disposal of Construction & Demolition Materials
S8.5	Segregation and storage of different types of waste in different containers, skips or stockpiles to enhance reuse or recycling of material and their proper disposal.	Land site/ During construction/ During operation	Contractor(s)		✓		Implemented	WBTC 32/92, The Use of Tropical Hard Wood on Construction Site
S8.5	Encourage collection of aluminium cans and waste paper by individual collectors during construction with separate labelled bins provided to segregate these wastes from other general refuse by the workforce.	Land site/ During construction	Contractor(s)		✓		Implemented	ETWB TCW No. 33/2002, Management of Construction and Demolition Material Including Rock
S8.5	Any unused chemicals and those with remaining functional capacity will be recycled as far as possible.	Land site/ During construction	Contractor(s)		✓		N/A	-
S8.5	Use of reusable non-timber formwork to reduce the amount of C&D materials.	All areas/ During construction	Contractor(s)		✓		N/A	WBTC 32/92, The Use of Tropical Hard Wood on Construction Site
S8.5	Prior to disposal of construction waste, wood, steel and other metals will be separated to the extent practical, for re-use and/or recycling to reduce the quantity of waste to be disposed of to landfill.	All areas/ During construction	Contractor(s)		✓		Implemented	DEVB TC(W) No. 6/2010, Trip Ticket System for Disposal of Construction & Demolition Materials
S8.5	Proper storage and site practices to reduce the potential for damage or contamination of construction materials.	All areas/ During construction	Contractor(s)		✓		Implemented, rectified after observation.	-
S8.5	Plan and stock construction materials carefully to reduce amount of waste generated and avoid unnecessary generation of waste.	All areas/ During construction	Contractor(s)		✓		Implemented	-

Contract No. 13/WSD/16
MaMinlaying in Tseung Kwan O
Quarterly EM&A Report



EIA Reference	Recommended Environmental Protection Measures/ Mitigation Measures	Objectives of the recommended measures & main concerns to address	Implementation Agent	Implementation Stage			Implementation Status	Relevant Legislation & Guidelines
				D	C	O		
S8.5	A Sediment Quality Report (SQR) for sampling and chemical testing of the sediment will be prepared and submitted to the EPD for approval. The approved detailed sampling and chemical testing will be carried out prior to the commencement of the dredging activities to confirm the sediment disposal method.	Marine works/ During construction	Contractor(s)		✓		N/A	ETWB TC(W) No. 34/2002 and Dumping at Sea Ordinance (DASO)
S8.5	The management of dredged/ excavated sediment management requirement from ETWB TC(W) No. 34/2002 will be incorporated in the Specification of the Contract Documents.	Marine works/ During construction	WSD/ Contractor(s)		✓		Implemented	ETWB TC(W) No. 34/2002 and Dumping at Sea Ordinance (DASO)
S8.5	The contractor will open a billing account with EPD in accordance with the Waste Disposal (Charges for Disposal of Construction Waste) Regulation for the payment of disposal charges.	Contract mobilisation/ During construction	Contractor(s)		✓		Implemented	Cap 354N Waste Disposal (Charges for Disposal of Construction Waste) Regulation
S8.5	A trip-ticket system will be established in accordance with DEVB TC(W) No. 6/2010 to monitor the reuse of surplus excavated materials off-site and disposal of construction waste and general refuse at transfer facilities/ landfills, and to control fly-tipping.	Contract mobilisation/ During construction	Contractor(s)		✓		Implemented	DEVB TC(W) No. 6/2010, Trip Ticket System for Disposal of Construction & Demolition Materials
S8.5	The project proponent will also conduct regular inspection of the waste management measures implemented on site as described in the Waste Management Plan.	All area/ During construction	Contractor(s)/ Environmental Team (ET) & Independent Environmental Checker (IEC)		✓		Implemented	ETWB TC(W) No. 19/2005, Environmental Management on Construction Sites
S8.5	A recording system (similar to summary table as shown in Annex 5 and Annex 6 of Appendix G of ETWB TC(W) No. 19/2005) for the amount of waste generated, recycled and disposed of (including the disposal sites) will be established during the construction phase.	All area/ During construction	Contractor(s)		✓		Implemented	Annex 5 and Annex 6 of Appendix G of ETWB TC(W) No. 19/2005
S8.5	Inert C&D materials (public fill) will be reused within the Project as far as practicable.	All area/ During construction	Contractor(s)		✓		Implemented	-

EIA Reference	Recommended Environmental Protection Measures/ Mitigation Measures	Objectives of the recommended measures & main concerns to address	Implementation Agent	Implementation Stage			Implementation Status	Relevant Legislation & Guidelines
				D	C	O		
S8.5	Public fill and construction waste shall be segregated and stored in different containers or skips to facilitate reuse or recycling of materials and their proper disposal.	All area/ During construction	Contractor(s)		✓		Implemented	-
S8.5	Specific areas of the work site will be designated for such segregation and storage if immediate use is not practicable.	All area/ During construction	Contractor(s)		✓		Implemented	-
S8.5	To reduce the potential dust and water quality impacts of site formation works, C&D materials will be wetted as quickly as possible to the extent practice after filling.	All area/ During construction	Contractor(s)		✓		Rectified after observation	Air Pollution Control (Construction Dust) Regulation (Cap 311R); WPCO (Cap 358)
S8.5	Open stockpiles of excavated/ fill materials or construction wastes on-site should be covered with tarpaulin or similar fabric.	Land site/ During Construction, particularly dry season	Contractor(s)		✓		Rectified after observation	Air Pollution Control (Construction Dust) Regulation (Cap 311R)
S8.5	Chemical waste container shall be suitable for the substance they are holding, resistant to corrosion, maintained in a good condition, and securely closed.	All area/ During construction/ During operation	Contractor(s)/ WSD		✓	✓	Implemented	Waste Disposal (Chemical Waste) (General) Regulation; Code of Practice on the Packaging, Handling and Storage of Chemical Wastes
S8.5	Chemical waste container shall have a capacity of less than 450 L unless the specifications have been approved by the EPD.	All area/ During construction/ During operation	Contractor(s)/ WSD		✓	✓	Implemented	Waste Disposal (Chemical Waste) (General) Regulation; Code of Practice on the Packaging, Handling and Storage of Chemical Wastes
S8.5	A label in English and Chinese shall be displayed on the chemical container in accordance with instructions prescribed in Schedule 2 of the Regulations.	All area/ During construction/ During operation	Contractor(s)/ WSD		✓	✓	Implemented	Waste Disposal (Chemical Waste) (General) Regulation; Code of Practice on the Packaging, Handling and Storage of Chemical Wastes

Contract No. 13/WSD/16
MaMinlaying in Tseung Kwan O
Quarterly EM&A Report



EIA Reference	Recommended Environmental Protection Measures/ Mitigation Measures	Objectives of the recommended measures & main concerns to address	Implementation Agent	Implementation Stage			Implementation Status	Relevant Legislation & Guidelines
				D	C	O		
S8.5	Storage areas for chemical waste shall be enclosed on at least 3 sides.	All area/ During construction/ During operation	Contractor(s)/ WSD		✓	✓	Implemented	Waste Disposal (Chemical Waste) (General) Regulation; Code of Practice on the Packaging, Handling and Storage of Chemical Wastes
S8.5	Storage areas for chemical waste shall have an impermeable floor and bunding, of capacity to accommodate 110% of the volume of the largest container or 20% by volume of the chemical waste stored in that area, whichever is the greatest.	All area/ During construction/ During operation	Contractor(s)/ WSD		✓	✓	Implemented	Waste Disposal (Chemical Waste) (General) Regulation; Code of Practice on the Packaging, Handling and Storage of Chemical Wastes
S8.5	Storage areas for chemical waste shall have adequate ventilation.	All area/ During construction/ During operation	Contractor(s)/ WSD		✓	✓	Implemented	Waste Disposal (Chemical Waste) (General) Regulation; Code of Practice on the Packaging, Handling and Storage of Chemical Wastes
S8.5	Storage areas for chemical waste shall be covered to prevent rainfall entering (water collected within the bund must be tested and disposed of as chemical waste, if necessary).	All area/ During construction/ During operation	Contractor(s)/ WSD		✓	✓	Implemented	Waste Disposal (Chemical Waste) (General) Regulation; Code of Practice on the Packaging, Handling and Storage of Chemical Wastes
S8.5	Storage areas for chemical waste shall be arranged so that incompatible materials are appropriately separated.	All area/ During construction/ During operation	Contractor(s)/ WSD		✓	✓	Implemented	Waste Disposal (Chemical Waste) (General) Regulation; Code of Practice on the Packaging, Handling and Storage of Chemical Wastes
S8.5	General refuse will be stored in enclosed bins or compaction units separately from construction and	All area/ During construction/ During operation	Contractor(s)/ WSD		✓	✓	Implemented	Waste Disposal (Chemical Waste)

Contract No. 13/WSD/16
MaMinlaying in Tseung Kwan O
Quarterly EM&A Report



EIA Reference	Recommended Environmental Protection Measures/ Mitigation Measures	Objectives of the recommended measures & main concerns to address	Implementation Agent	Implementation Stage			Implementation Status	Relevant Legislation & Guidelines
				D	C	O		
	chemical wastes.	operation						(General) Regulation; Code of Practice on the Packaging, Handling and Storage of Chemical Wastes
S8.5	Adequate number of waste containers will be provided to avoid over-spillage of waste.	All area/ During construction/ During operation	Contractor(s)/ WSD		✓	✓	Implemented	DEVB TC(W) No. 8/2010 Enhanced Specification for Site Cleanliness and Tidiness.
S8.5	A reputable waste collector will be employed by the Contractor to remove general refuse from the site, separately from construction and chemical wastes, on a daily basis to minimise odour, pest and litter impacts.	All area/ During construction/ During operation	Contractor(s)/ WSD		✓	✓	Implemented	-
S8.5	Recycling bins will be provided at strategic locations within the Site to facilitate recovery of recyclable materials (including aluminium can, waste paper, glass bottles and plastic bottles) from the Site. Materials recovered will be sold for recycling.	All area/ During construction/ During operation	Contractor(s)/ WSD		✓	✓	Implemented	-
S8.5	To avoid any odour and litter impact, accurate number of portable toilets will be provided for workers on-site.	All area/ During construction	Contractor(s)		✓		Implemented	-
S8.5	The burning of refuse on construction sites is prohibited by law.	All area/ During construction	Contractor(s)		✓		Implemented	Air Pollution Control Ordinance (Cap 311)
S8.7	To facilitate monitoring and control over the contractors' performance on waste management, a waste inspection and audit programme will be implemented throughout the construction phase.	All facilities/ During construction	ET/ IEC		✓		Implemented	-

Note: D – Design stage C – Construction O – Operation

Contract No. 13/WSD/16
MaMinlaying in Tseung Kwan O
Quarterly EM&A Report



EIA Reference	Recommended Environmental Protection Measures/ Mitigation Measures	Objectives of the recommended measures & main concerns to address	Implementation Agent	Implementation Stage			Implementation Status	Relevant Legislation & Guidelines
				D	C	O		
Ecology								
S9.7	For slope mitigation works within the Clear Water Bay Country Park, to avoid tree felling and damages to trees, the exact locations of the flexible barrier foundation plates, soil nails and rock dowels can be adjusted during detailed design, and a setback distance from existing trees is recommended to be maintained as far as practical. A detailed specification describing the exact locations of the flexible barrier foundation plates, soil nails and rock dowels will be prepared to illustrate how the setback distance from existing trees would be implemented for tree avoidance.	Slope mitigation works area/ During detailed design/ During construction	Contractor(s)	✓	✓		Implemented	-
S9.7	Pruning of tree canopies along the alignment of the flexible barriers shall be limited to a minimum.	Slope mitigation works area/ During construction	Contractor(s)		✓		Implemented	
S9.7	The alignment of flexible barriers shall be optimized to preserve all species of conservation interest and minimize the impact to the existing vegetation as far as practicable. All individuals of Marsdenia lachnostoma within the slope mitigation areas shall be retained in-situ, by positioning the alignment of flexible barrier at a minimum 1.5m in a radius away from these individuals.	Slope mitigation works area/ During detailed design/ During construction	Contractor(s)	✓	✓		N/A	-
S9.7 and 9.10	At the detailed design stage prior to the commencement of the slope mitigation works, a vegetation survey shall be carried out at the slope mitigation areas within the Clear Water Bay Country Park to assess the condition and identify the location of each individual of Marsdenia lachnostoma and other flora species of conservation interest that may be directly affected by the construction works.	Slope mitigation works area/ During detailed design/ During construction	Contractor(s)	✓	✓		Implemented	-
S9.7	Temporary fencing will be installed to fence off the concerned species either in groups of individually within the works area and in the close proximity to prevent from being damaged and disturbed during construction. A sign identifying the site shall be	Slope mitigation works area/ During construction	Contractor(s)		✓		N/A	-

Contract No. 13/WSD/16
MaMinlaying in Tseung Kwan O
Quarterly EM&A Report



EIA Reference	Recommended Environmental Protection Measures/ Mitigation Measures	Objectives of the recommended measures & main concerns to address	Implementation Agent	Implementation Stage			Implementation Status	Relevant Legislation & Guidelines
				D	C	O		
	attached to the fence and flagging tape shall be attached to the individuals to visualize their locations.							
S9.7 and S9.10	A specification for fencing and demarcating individuals of Marsdenai lachnostoma (or other flora species of conservation interest, if found) adjacent to the proposed alignment of the flexible barriers will be prepared to protect the species.	Slope mitigation works area/ During construction	Contractor(s)		✓		N/A	-
S9.7	Induction training shall also be provided to all site personnel in order to brief them on this flora of conservation interest including the locations and their importance.	Slope mitigation works area/ During construction	Contractor(s)		✓		N/A	-
S9.7	The resident site supervisory staff will closely monitor the conditions of concerned individuals during construction of flexible barriers in the close proximity.	Slope mitigation works area/ During construction	Contractor(s)		✓		N/A	-
S9.7	Erect fences along the boundary of the works area before the commencement of works to prevent vehicle movements and encroachment of personnel onto adjacent areas.	All area/ During construction	Contractor(s)		✓		Implemented	-
S9.7	Regularly check the work site boundaries to ensure that they are not breached and that damage does not occur to surrounding areas.	All area/ During construction	Contractor(s)/ Environmental Team (ET)		✓		Implemented, rectified after observation.	-
S9.7	Avoid any damage and disturbance, particularly those caused by filling and illegal dumping, to the surrounding habitats through proper management of waste disposal.	All area/ During construction	Contractor(s)		✓		Implemented, reminder issued.	-
S9.7	Reinstate temporarily affected areas, particularly the habitats of plantation and shrubland-grassland immediately after completion of construction works, through on-site tree/shrub planting. The tree/shrub species will be chosen with reference to those in the surrounding area.	All area/ During construction	Contractor(s)		✓		N/A	-
S9.7	Affected habitats within the Clear Water Bay Country Bay shall be reinstated by hydro-seeding and planting	All area/ During construction	Contractor(s)		✓		N/A	-

Contract No. 13/WSD/16
MaMinlaying in Tseung Kwan O
Quarterly EM&A Report



EIA Reference	Recommended Environmental Protection Measures/ Mitigation Measures	Objectives of the recommended measures & main concerns to address	Implementation Agent	Implementation Stage			Implementation Status	Relevant Legislation & Guidelines
				D	C	O		
	of climbers and native shrub seedlings where practical upon completion of the slope mitigation works.							

Note: D – Design stage C – Construction O – Operation

Contract No. 13/WSD/16
MaMinlaying in Tseung Kwan O
Quarterly EM&A Report



EIA Reference	Recommended Environmental Protection Measures/ Mitigation Measures	Objectives of the recommended measures & main concerns to address	Implementation Agent	Implementation Stage			Implementation Status	Relevant Legislation & Guidelines
				D	C	O		
Landscape & Visual								
S11.10 & 11.11	The construction area and area allowed for temporary structures, such as the contractor's office, will be minimized to a practical minimum. (MM1)	All area/ Detailed design/ During construction/ During operation	WSD/ Contractor(s)	✓	✓	✓	Implemented	-
S11.10 & 11.11	At the detailed design stage, the design team will seek to minimize the landscape footprint of the Project and above ground facilities, while satisfying all other requirements. (MM2)	All area/ Detailed design/ During construction/ During operation	WSD/ Contractor(s)	✓	✓	✓	Implemented	-
S11.10 & 11.11	Design principles will be adopted to take into account the surrounding area, particularly Clear Water Bay Country Park behind and the nearby waterfront, with due consideration given to: - green roofs where practical (ie without equipment on the roof); - roadside planting; - aesthetic treatment of all structures; - vertical greening; - screen planting along application site; and - landscape enhancement with amenity planting where practical including planting along the edge (site boundary) fence with native shrubs where feasible, - to reduce their visual impact and blend them into the surrounding landscape. (MM3)	All area/ Detailed design/ During construction/ During operation	WSD/ Contractor(s)	✓	✓	✓	Implemented	-
S11.10 & 11.11	All trees within the Project Site or the potential slope mitigation works area will be carefully protected during construction according to DEVB TCW No. 10/2013 – Tree Preservation (MM4)	All area/ Detailed design/ During construction/ During operation	WSD/ Contractor(s)	✓	✓	✓	Implemented, reminder issued.	ETWB TCW No. 3/2006 - Tree Preservation.
S11.10 & 11.11	No tree within the Country Park will be felled. Trees within the Site unavoidably affected by the works will be transplanted where necessary and practical. For trees that need to be felled, compensatory planting will be provided to the satisfaction of relevant Government departments. A compensatory tree planting proposal including locations of tree compensation will be submitted to seek relevant government department's approval, in accordance with DEVB TC(W) No. 10/2013. (MM5)	All area/ Detailed design/ During construction/ During operation	WSD/ Contractor(s)	✓	✓	✓	Implemented	DEVB TC(W) No. 10/2013

Contract No. 13/WSD/16
MaMinlaying in Tseung Kwan O
Quarterly EM&A Report



EIA Reference	Recommended Environmental Protection Measures/ Mitigation Measures	Objectives of the recommended measures & main concerns to address	Implementation Agent	Implementation Stage			Implementation Status	Relevant Legislation & Guidelines
				D	C	O		
S11.10 & 11.11	Any slope mitigation works necessary to address natural terrain hazards, will be minimized to minimize any potential environmental impact to the Country Park e.g. soil nailing and rock stabilization will aim to avoid existing trees e.g. should any restoration of vegetation be necessary, the best planting matrix with native species will be established, with the aim of resembling the existing vegetation.(MM6)	All area/ Detailed design/ During construction/ During operation	WSD/ Contractor(s)	✓	✓	✓	N/A	
S11.10 & 11.11	Dredging works for the installation of intake structures and outfall diffusers should be minimized to avoid or reduce any potential environmental impacts to as low as reasonably practicable (ALARP). The intake and outfall structures (e.g. intake openings and diffuser heads) will be prefabricated and transferred to site for installation. (MM7)	All area/ Detailed design/ During construction/ During operation	WSD/ Contractor(s)	✓	✓	✓	N/A	
S11.10 & 11.11	All night-time lighting will be reduced to a practical minimum both in terms of number of level and will be hooded and directional. (MM8) units and lux level and will be hooded and directional. (MM8)	All area/ Detailed design/ During construction/ During operation	WSD/ Contractor(s)	✓	✓	✓	Implemented	-

Note: D – Design stage C – Construction O – Operation

Contract No. 13/WSD/16
MaMinlaying in Tseung Kwan O
Quarterly EM&A Report



EIA Reference	Recommended Environmental Protection Measures/ Mitigation Measures	Objectives of the recommended measures & main concerns to address	Implementation Agent	Implementation Stage			Implementation Status	Relevant Legislation & Guidelines
				D	C	O		
Landfill Gas Hazard								
S12.7	During all works, safety procedures should be implemented to minimise the risks of fires and explosions, asphyxiation of workers and toxicity effects resulting from contact with contaminated soil and groundwater.	All area/ Detailed design/ During construction/ During operation	Contractor(s)	✓	✓	✓	Implemented	-
S12.7	During trenching and excavation as well as creation of confined spaces at near to or below ground level, precautions should be clearly laid down and rigidly Gas detection equipment and appropriate breathing apparatus should be available and used when entering confined spaces or trenches deeper than 1 metre.	All area/ Detailed design/ During construction/ During operation	Contractor(s)	✓	✓	✓	Implemented	
S12.7	The Contractor should make the workers are aware of potential hazards of working in confined spaces (any chamber, manhole or culvert which is large enough to permit access to personnel). Such work in confined spaces is controlled by the Factories and Industrial Undertakings (Confined Spaces) Regulations of the Factories and Industrial Undertakings Ordinance. Following the Safety Guide to Working in Confined Spaces ensures compliance with the above regulations.	All area/ Detailed design/ During construction/ During operation	Contractor(s)	✓	✓	✓	Implemented	
S12.7	Safety officers, specifically trained with regard to landfill gas and leachate related hazards and the appropriate actions to take in adverse circumstances, should be present on the site throughout the works, in particular, when works are undertaken below grade.	All area/ Detailed design/ During construction/ During operation	Contractor(s)	✓	✓	✓	Implemented	
S12.7	All personnel who work on site and all visitors to the site should be made aware of the possibility of ignition of gas in the vicinity of the works, the possible presence of contaminated water and the need to avoid physical contact with it.	All area/ Detailed design/ During construction/ During operation	Contractor(s)	✓	✓	✓	Implemented	
S12.7	Monitoring for landfill gas should be undertaken in all excavations, manholes, chambers (particularly during pipe jacking) and any confined spaces through the use of an intrinsically safe portable instrument, appropriately calibrated and capable of measuring the concentrations of methane. carbon dioxide and oxygen.	All area/ Detailed design/ During construction/ During operation	Contractor(s)	✓	✓	✓	Implemented	

Contract No. 13/WSD/16
MaMinlaying in Tseung Kwan O
Quarterly EM&A Report



EIA Reference	Recommended Environmental Protection Measures/ Mitigation Measures	Objectives of the recommended measures & main concerns to address	Implementation Agent	Implementation Stage			Implementation Status	Relevant Legislation & Guidelines
				D	C	O		
S12.7	Monitoring frequency and areas to be monitored should be specified prior to commencement of groundwork, either by the Safety Officer, or by an appropriately qualified person. All measurements should be recorded and documented.	All area/ Detailed design/ During construction/ During operation	Contractor(s)	✓	✓	✓	Implemented	
S12.7	Proceed drilling with adequate care and precautions against the potential hazards which may be encountered.	All area/ Detailed design/ During construction/ During operation	Contractor(s)	✓	✓	✓	Implemented	
S12.7	Prior to the commencement of the site works, the drilling contractor should devise a 'method-of-working' statement covering all normal and emergency procedures (including but not limited to number of operatives, experience and special skills of operatives, normal method of operations, emergency procedures, supervisors responsibilities, storage and use of safety equipment, safety procedures and signs, barriers and guarding). The site supervisor and all operatives must be familiar with this statement.	All area/ During construction/ During operation	Contractor(s)	✓	✓	✓	Implemented	
S12.7	Where below ground service entries are necessary to the Incoming Switchgear Room, 132 kV Substation and Chlorine Store (I) and (II), the entry point should be sealed to prevent gas entry. In addition, any below grade cable trenches entering the Incoming Switchgear Room and 132 kV Substation can become the pathway for landfill gas and hence grilled metal covers should be used.	All area/ Detailed design/ During construction/ During operation	Contractor(s)	✓	✓	✓	N/A	
S12.7	It is recommended regular landfill gas monitoring should be carried out at the Incoming Switchgear Room, 132 kV Substation and Chlorine Store (I) and (II). The monitoring frequency will be monthly for the first year of operation. If the monitoring results show no sign of landfill gas migration, reduce the monitoring frequency to once every six months.	All area/ Detailed design/ During construction/ During operation	Contractor(s)	✓	✓	✓	N/A	
S12.7	The manholes and utility pits within the Project Site and along the fresh water mains. Each manhole/ utility pit should be monitored with two measurements (at	All area/ Detailed design/ During construction/ During operation	Contractor(s)	✓	✓	✓	Implemented	

Contract No. 13/WSD/16
MaMinlaying in Tseung Kwan O
Quarterly EM&A Report



EIA Reference	Recommended Environmental Protection Measures/ Mitigation Measures	Objectives of the recommended measures & main concerns to address	Implementation Agent	Implementation Stage			Implementation Status	Relevant Legislation & Guidelines
				D	C	O		
	mid depth and base). Each measurement should be monitored for a minimum of 10 minutes. A steady reading and peak reading should be recorded at each manhole/ utility pit and for each measurement. The need for venting the manhole/ utility pit and further monitoring will be reviewed after the initial monitoring.	operation						
S12.7	All construction, operation and maintenance personnel working on-site as well as visitors should be made aware of the hazards of landfill gas and its possible presence on-site. This should be achieved through a combination of posting warning signs in prominent places and also by access to detailed information on landfill gas hazards and the designs and procedural means by which these hazards are being minimized on-site.	All area/ Detailed design/ During construction/ During operation	Contractor(s)	✓	✓	✓	Implemented	

Note: D – Design stage C – Construction O – Operation

Appendix G

Action and Limit Level for Noise and Landfill Gas

Action/ Limit Level for Noise Monitoring

Time Period	Action	Limit (dB(A))
0700-1900 on normal weekdays	When one documented complaint is received from any one of the noise sensitive receivers	<ul style="list-style-type: none"> • 70 dB(A) for school and • 65 dB(A) during examination period
Notes:		
(a) Limits specified in the GW-TM and IND-TM for construction and operation noise, respectively.		

Action/ Limit Level for Landfill Gas Monitoring

Parameters	Level
Oxygen (O ₂)	Action Level < 19% O ₂ Limit Level < 19% O ₂
Methane (CH ₄)	Action Level >10% LEL Limit Level >20% LEL
Carbon Dioxide (CO ₂)	Action Level >0.5% CO ₂ Limit Level >1.5% CO ₂

Appendix H

Landfill Gas Monitoring Result

Date of Measurement	Sampling Location	Depth (m)	Sampling time	Weather Condition	Balance Gas (%)	Flammable gas (methane%)	Carbon Monoxide (%)	Oxygen (%)	Temp (°C)	Pressure (m bar)	Carbon Dioxide (%)	Measurement Equipment
1/11/2021	Area A	5.5	8:30	Fine	0	0	0	20.9	25	1010	0.042	PGM-2500P (QRAE III)
1/11/2021	Area A	5.5	13:30	Fine	0	0	0	20.9	26	1009	0.042	PGM-2500P (QRAE III)
1/11/2021	Area A	5.5	17:00	Fine	0	0	0	20.9	26	1008	0.042	PGM-2500P (QRAE III)
1/11/2021	Area B	2.5	8:45	Fine	0	0	0	20.9	25	1008	0.041	PGM-2500P (QRAE III)
1/11/2021	Area B	2.5	13:45	Fine	0	0	0	20.9	26	1009	0.041	PGM-2500P (QRAE III)
1/11/2021	Area B	2.5	16:45	Fine	0	0	0	20.9	25	1008	0.042	PGM-2500P (QRAE III)
1/11/2021	WPRTTA 1	3.5	8:30	Fine	0	0	0	20.9	28	1009	0.042	PGM-2500P (QRAE III)
1/11/2021	WPRTTA 1	3.5	13:30	Fine	0	0	0	20.9	27	1011	0.041	PGM-2500P (QRAE III)
1/11/2021	WPRTTA 2	3.8	8:45	Fine	0	0	0	20.9	26	1009	0.041	PGM-2500P (QRAE III)
1/11/2021	WPRTTA 2	3.8	13:45	Fine	0	0	0	20.9	27	1009	0.042	PGM-2500P (QRAE III)
1/11/2021	WPRTTA 3	4.3	8:45	Fine	0	0	0	20.9	29	1009	0.041	PGM-2500P (QRAE III)
1/11/2021	WPRTTA 3	4.3	13:45	Fine	0	0	0	20.9	27	1010	0.041	PGM-2500P (QRAE III)
1/11/2021	WPRTTA 4	4	8:45	Fine	0	0	0	20.9	26	1009	0.042	PGM-2500P (QRAE III)
1/11/2021	WPRTTA 4	4	13:45	Fine	0	0	0	20.9	26	1009	0.042	PGM-2500P (QRAE III)
1/11/2021	WPRTTA A	13	8:30	Fine	0	0	0	20.9	28	1013	0.042	PGM-2500P (QRAE III)
1/11/2021	WPRTTA A	13	13:30	Fine	0	0	0	20.9	26	1012	0.042	PGM-2500P (QRAE III)
1/11/2021	SHR PIT D	12.2	8:45	Fine	0	0	0	20.9	25	1013	0.041	PGM-2500P (QRAE III)
1/11/2021	SHR PIT D	12.2	13:45	Fine	0	0	0	20.9	25	1013	0.042	PGM-2500P (QRAE III)
2/11/2021	Area A	5.5	8:30	Fine	0	0	0	20.9	24	1009	0.042	PGM-2500P (QRAE III)
2/11/2021	Area A	5.5	13:30	Fine	0	0	0	20.9	24	1009	0.042	PGM-2500P (QRAE III)
2/11/2021	Area A	5.5	17:00	Fine	0	0	0	20.9	25	1008	0.041	PGM-2500P (QRAE III)
2/11/2021	Area B	2.5	8:45	Fine	0	0	0	20.9	24	1010	0.042	PGM-2500P (QRAE III)
2/11/2021	Area B	2.5	13:45	Fine	0	0	0	20.9	26	1009	0.042	PGM-2500P (QRAE III)
2/11/2021	Area B	2.5	16:45	Fine	0	0	0	20.9	26	1008	0.041	PGM-2500P (QRAE III)
2/11/2021	WPRTTA 1	3.5	8:30	Fine	0	0	0	20.9	24	1008	0.042	PGM-2500P (QRAE III)
2/11/2021	WPRTTA 1	3.5	13:30	Fine	0	0	0	20.9	25	1008	0.042	PGM-2500P (QRAE III)
2/11/2021	WPRTTA 2	3.8	8:45	Fine	0	0	0	20.9	25	1009	0.042	PGM-2500P (QRAE III)
2/11/2021	WPRTTA 2	3.8	13:45	Fine	0	0	0	20.9	26	1009	0.041	PGM-2500P (QRAE III)
2/11/2021	WPRTTA 3	4.3	8:45	Fine	0	0	0	20.9	24	1008	0.042	PGM-2500P (QRAE III)
2/11/2021	WPRTTA 3	4.3	13:45	Fine	0	0	0	20.9	25	1008	0.042	PGM-2500P (QRAE III)
2/11/2021	WPRTTA 4	4	8:45	Fine	0	0	0	20.9	24	1008	0.042	PGM-2500P (QRAE III)

2/11/2021	WPRTTA 4	4	13:45	Fine	0	0	0	20.9	25	1009	0.042	PGM-2500P (QRAE III)
2/11/2021	WPRTTA A	13	8:30	Fine	0	0	0	20.9	24	1012	0.041	PGM-2500P (QRAE III)
2/11/2021	WPRTTA A	13	13:30	Fine	0	0	0	20.9	25	1012	0.042	PGM-2500P (QRAE III)
2/11/2021	SHR PIT D	12.2	8:45	Fine	0	0	0	20.9	24	1014	0.041	PGM-2500P (QRAE III)
2/11/2021	SHR PIT D	12.2	13:45	Fine	0	0	0	20.9	25	1014	0.042	PGM-2500P (QRAE III)
3/11/2021	Area A	5.5	8:30	Fine	0	0	0	20.9	24	1008	0.041	PGM-2500P (QRAE III)
3/11/2021	Area A	5.5	13:30	Fine	0	0	0	20.9	25	1009	0.041	PGM-2500P (QRAE III)
3/11/2021	Area A	5.5	17:00	Fine	0	0	0	20.9	25	1009	0.041	PGM-2500P (QRAE III)
3/11/2021	Area B	2.5	8:45	Fine	0	0	0	20.9	24	1010	0.041	PGM-2500P (QRAE III)
3/11/2021	Area B	2.5	13:45	Fine	0	0	0	20.9	25	1009	0.041	PGM-2500P (QRAE III)
3/11/2021	Area B	2.5	16:45	Fine	0	0	0	20.9	25	1008	0.041	PGM-2500P (QRAE III)
3/11/2021	WPRTTA 1	3.5	8:30	Fine	0	0	0	20.9	27	1008	0.042	PGM-2500P (QRAE III)
3/11/2021	WPRTTA 1	3.5	13:30	Fine	0	0	0	20.9	24	1009	0.041	PGM-2500P (QRAE III)
3/11/2021	WPRTTA 2	3.8	8:45	Fine	0	0	0	20.9	26	1009	0.042	PGM-2500P (QRAE III)
3/11/2021	WPRTTA 2	3.8	13:45	Fine	0	0	0	20.9	25	1009	0.041	PGM-2500P (QRAE III)
3/11/2021	WPRTTA 3	4.3	8:45	Fine	0	0	0	20.9	25	1009	0.042	PGM-2500P (QRAE III)
3/11/2021	WPRTTA 3	4.3	13:45	Fine	0	0	0	20.9	25	1008	0.042	PGM-2500P (QRAE III)
3/11/2021	WPRTTA 4	4	8:45	Fine	0	0	0	20.9	24	1008	0.042	PGM-2500P (QRAE III)
3/11/2021	WPRTTA 4	4	13:45	Fine	0	0	0	20.9	24	1008	0.042	PGM-2500P (QRAE III)
3/11/2021	WPRTTA A	13	8:30	Fine	0	0	0	20.9	28	1009	0.041	PGM-2500P (QRAE III)
3/11/2021	WPRTTA A	13	13:30	Fine	0	0	0	20.9	24	1012	0.042	PGM-2500P (QRAE III)
3/11/2021	SHR PIT D	12.2	8:45	Fine	0	0	0	20.9	25	1013	0.041	PGM-2500P (QRAE III)
3/11/2021	SHR PIT D	12.2	13:45	Fine	0	0	0	20.9	25	1014	0.041	PGM-2500P (QRAE III)
4/11/2021	Area A	5.5	8:30	Fine	0	0	0	20.9	24	1009	0.042	PGM-2500P (QRAE III)
4/11/2021	Area A	5.5	13:30	Fine	0	0	0	20.9	25	1008	0.041	PGM-2500P (QRAE III)
4/11/2021	Area A	5.5	17:00	Fine	0	0	0	20.9	25	1008	0.042	PGM-2500P (QRAE III)
4/11/2021	Area B	2.5	8:45	Fine	0	0	0	20.9	25	1009	0.041	PGM-2500P (QRAE III)
4/11/2021	Area B	2.5	13:45	Fine	0	0	0	20.9	26	1008	0.041	PGM-2500P (QRAE III)
4/11/2021	Area B	2.5	16:45	Fine	0	0	0	20.9	26	1010	0.041	PGM-2500P (QRAE III)
4/11/2021	WPRTTA 1	3.5	8:30	Fine	0	0	0	20.9	24	1009	0.041	PGM-2500P (QRAE III)
4/11/2021	WPRTTA 1	3.5	13:30	Fine	0	0	0	20.9	24	1009	0.041	PGM-2500P (QRAE III)
4/11/2021	WPRTTA 2	3.8	8:45	Fine	0	0	0	20.9	23	1009	0.042	PGM-2500P (QRAE III)
4/11/2021	WPRTTA 2	3.8	13:45	Fine	0	0	0	20.9	24	1008	0.042	PGM-2500P (QRAE III)
4/11/2021	WPRTTA 3	4.3	8:45	Fine	0	0	0	20.9	24	1010	0.042	PGM-2500P (QRAE III)

4/11/2021	WPRTTA 3	4.3	13:45	Fine	0	0	0	20.9	23	1009	0.042	PGM-2500P (QRAE III)
4/11/2021	WPRTTA 4	4	8:45	Fine	0	0	0	20.9	25	1010	0.042	PGM-2500P (QRAE III)
4/11/2021	WPRTTA 4	4	13:45	Fine	0	0	0	20.9	24	1009	0.042	PGM-2500P (QRAE III)
4/11/2021	WPRTTA A	13	8:30	Fine	0	0	0	20.9	24	1013	0.042	PGM-2500P (QRAE III)
4/11/2021	WPRTTA A	13	13:30	Fine	0	0	0	20.9	25	1014	0.042	PGM-2500P (QRAE III)
4/11/2021	SHR PIT D	12.2	8:45	Fine	0	0	0	20.9	25	1014	0.041	PGM-2500P (QRAE III)
4/11/2021	SHR PIT D	12.2	13:45	Fine	0	0	0	20.9	25	1014	0.042	PGM-2500P (QRAE III)
5/11/2021	Area A	5.5	8:30	Fine	0	0	0	20.9	25	1010	0.042	PGM-2500P (QRAE III)
5/11/2021	Area A	5.5	13:30	Fine	0	0	0	20.9	25	1009	0.042	PGM-2500P (QRAE III)
5/11/2021	Area A	5.5	17:00	Fine	0	0	0	20.9	26	1008	0.042	PGM-2500P (QRAE III)
5/11/2021	Area B	2.5	8:45	Fine	0	0	0	20.9	25	1009	0.042	PGM-2500P (QRAE III)
5/11/2021	Area B	2.5	13:45	Fine	0	0	0	20.9	25	1008	0.042	PGM-2500P (QRAE III)
5/11/2021	Area B	2.5	16:45	Fine	0	0	0	20.9	26	1010	0.041	PGM-2500P (QRAE III)
5/11/2021	WPRTTA 1	3.5	8:30	Fine	0	0	0	20.9	24	1004	0.042	PGM-2500P (QRAE III)
5/11/2021	WPRTTA 1	3.5	13:30	Fine	0	0	0	20.9	28	1010	0.042	PGM-2500P (QRAE III)
5/11/2021	WPRTTA 2	3.8	8:45	Fine	0	0	0	20.9	25	1010	0.042	PGM-2500P (QRAE III)
5/11/2021	WPRTTA 2	3.8	13:45	Fine	0	0	0	20.9	25	1009	0.042	PGM-2500P (QRAE III)
5/11/2021	WPRTTA 3	4.3	8:45	Fine	0	0	0	20.9	25	1009	0.042	PGM-2500P (QRAE III)
5/11/2021	WPRTTA 3	4.3	13:45	Fine	0	0	0	20.9	25	1008	0.042	PGM-2500P (QRAE III)
5/11/2021	WPRTTA 4	4	8:45	Fine	0	0	0	20.9	24	1009	0.042	PGM-2500P (QRAE III)
5/11/2021	WPRTTA 4	4	13:45	Fine	0	0	0	20.9	28	1010	0.042	PGM-2500P (QRAE III)
5/11/2021	WPRTTA A	13	8:30	Fine	0	0	0	20.9	28	1010	0.042	PGM-2500P (QRAE III)
5/11/2021	WPRTTA A	13	13:30	Fine	0	0	0	20.9	25	1013	0.042	PGM-2500P (QRAE III)
5/11/2021	SHR PIT D	12.2	8:45	Fine	0	0	0	20.9	24	1014	0.041	PGM-2500P (QRAE III)
5/11/2021	SHR PIT D	12.2	13:45	Fine	0	0	0	20.9	24	1015	0.042	PGM-2500P (QRAE III)
6/11/2021	Area A	5.5	8:30	Fine	0	0	0	20.9	25	1008	0.041	PGM-2500P (QRAE III)
6/11/2021	Area A	5.5	13:30	Fine	0	0	0	20.9	27	1010	0.042	PGM-2500P (QRAE III)
6/11/2021	Area A	5.5	17:00	Fine	0	0	0	20.9	27	1009	0.042	PGM-2500P (QRAE III)
6/11/2021	Area B	2.5	8:45	Fine	0	0	0	20.9	26	1009	0.042	PGM-2500P (QRAE III)
6/11/2021	Area B	2.5	13:45	Fine	0	0	0	20.9	28	1008	0.042	PGM-2500P (QRAE III)
6/11/2021	Area B	2.5	16:45	Fine	0	0	0	20.9	27	1010	0.042	PGM-2500P (QRAE III)
6/11/2021	WPRTTA 1	3.5	8:30	Fine	0	0	0	20.9	28	1008	0.041	PGM-2500P (QRAE III)
6/11/2021	WPRTTA 1	3.5	13:30	Fine	0	0	0	20.9	26	1009	0.042	PGM-2500P (QRAE III)
6/11/2021	WPRTTA 2	3.8	8:45	Fine	0	0	0	20.9	24	1009	0.042	PGM-2500P (QRAE III)

6/11/2021	WPRTTA 2	3.8	13:45	Fine	0	0	0	20.9	25	1010	0.042	PGM-2500P (QRAE III)
6/11/2021	WPRTTA 3	4.3	8:45	Fine	0	0	0	20.9	25	1010	0.042	PGM-2500P (QRAE III)
6/11/2021	WPRTTA 3	4.3	13:45	Fine	0	0	0	20.9	25	1009	0.041	PGM-2500P (QRAE III)
6/11/2021	WPRTTA 4	4	8:45	Fine	0	0	0	20.9	26	1010	0.042	PGM-2500P (QRAE III)
6/11/2021	WPRTTA 4	4	13:45	Fine	0	0	0	20.9	28	1009	0.042	PGM-2500P (QRAE III)
6/11/2021	WPRTTA A	13	8:30	Fine	0	0	0	20.9	25	1010	0.042	PGM-2500P (QRAE III)
6/11/2021	WPRTTA A	13	13:30	Fine	0	0	0	20.9	25	1012	0.041	PGM-2500P (QRAE III)
6/11/2021	SHR PIT D	12.2	8:45	Fine	0	0	0	20.9	25	1014	0.041	PGM-2500P (QRAE III)
6/11/2021	SHR PIT D	12.2	13:45	Fine	0	0	0	20.9	26	1014	0.041	PGM-2500P (QRAE III)
8/11/2021	Area A	5.5	8:30	Fine	0	0	0	20.9	18	1008	0.041	PGM-2500P (QRAE III)
8/11/2021	Area A	5.5	13:30	Fine	0	0	0	20.9	21	1010	0.042	PGM-2500P (QRAE III)
8/11/2021	Area A	5.5	17:00	Fine	0	0	0	20.9	22	1009	0.042	PGM-2500P (QRAE III)
8/11/2021	Area B	2.5	8:45	Fine	0	0	0	20.9	19	1009	0.042	PGM-2500P (QRAE III)
8/11/2021	Area B	2.5	13:45	Fine	0	0	0	20.9	21	1008	0.042	PGM-2500P (QRAE III)
8/11/2021	Area B	2.5	16:45	Fine	0	0	0	20.9	22	1009	0.041	PGM-2500P (QRAE III)
8/11/2021	WPRTTA 1	3.5	8:30	Fine	0	0	0	20.9	18	1008	0.042	PGM-2500P (QRAE III)
8/11/2021	WPRTTA 1	3.5	13:30	Fine	0	0	0	20.9	21	1009	0.041	PGM-2500P (QRAE III)
8/11/2021	WPRTTA 2	3.8	8:45	Fine	0	0	0	20.9	20	1008	0.042	PGM-2500P (QRAE III)
8/11/2021	WPRTTA 2	3.8	13:45	Fine	0	0	0	20.9	21	1009	0.042	PGM-2500P (QRAE III)
8/11/2021	WPRTTA 3	4.3	8:45	Fine	0	0	0	20.9	21	1008	0.042	PGM-2500P (QRAE III)
8/11/2021	WPRTTA 3	4.3	13:45	Fine	0	0	0	20.9	21	1008	0.042	PGM-2500P (QRAE III)
8/11/2021	WPRTTA 4	4	8:45	Fine	0	0	0	20.9	18	1009	0.041	PGM-2500P (QRAE III)
8/11/2021	WPRTTA 4	4	13:45	Fine	0	0	0	20.9	20	1009	0.042	PGM-2500P (QRAE III)
8/11/2021	WPRTTA A	13	8:30	Fine	0	0	0	20.9	19	1012	0.041	PGM-2500P (QRAE III)
8/11/2021	WPRTTA A	13	13:30	Fine	0	0	0	20.9	20	1012	0.041	PGM-2500P (QRAE III)
8/11/2021	SHR PIT D	12.2	8:45	Fine	0	0	0	20.9	19	1013	0.041	PGM-2500P (QRAE III)
8/11/2021	SHR PIT D	12.2	13:45	Fine	0	0	0	20.9	21	1014	0.041	PGM-2500P (QRAE III)
9/11/2021	Area A	5.5	8:30	Fine	0	0	0	20.9	17	1009	0.041	PGM-2500P (QRAE III)
9/11/2021	Area A	5.5	13:30	Fine	0	0	0	20.9	19	1010	0.041	PGM-2500P (QRAE III)
9/11/2021	Area A	5.5	17:00	Fine	0	0	0	20.9	21	1011	0.042	PGM-2500P (QRAE III)
9/11/2021	Area B	2.5	8:45	Fine	0	0	0	20.9	18	1009	0.041	PGM-2500P (QRAE III)
9/11/2021	Area B	2.5	13:45	Fine	0	0	0	20.9	21	1010	0.041	PGM-2500P (QRAE III)
9/11/2021	Area B	2.5	16:45	Fine	0	0	0	20.9	21	1009	0.042	PGM-2500P (QRAE III)
9/11/2021	WPRTTA 1	3.5	8:30	Fine	0	0	0	20.9	18	1008	0.041	PGM-2500P (QRAE III)

9/11/2021	WPRTTA 1	3.5	13:30	Fine	0	0	0	20.9	19	1008	0.042	PGM-2500P (QRAE III)
9/11/2021	WPRTTA 2	3.8	8:45	Fine	0	0	0	20.9	19	1008	0.041	PGM-2500P (QRAE III)
9/11/2021	WPRTTA 2	3.8	13:45	Fine	0	0	0	20.9	20	1009	0.042	PGM-2500P (QRAE III)
9/11/2021	WPRTTA 3	4.3	8:45	Fine	0	0	0	20.9	18	1009	0.041	PGM-2500P (QRAE III)
9/11/2021	WPRTTA 3	4.3	13:45	Fine	0	0	0	20.9	19	1010	0.041	PGM-2500P (QRAE III)
9/11/2021	WPRTTA 4	4	8:45	Fine	0	0	0	20.9	20	1009	0.041	PGM-2500P (QRAE III)
9/11/2021	WPRTTA 4	4	13:45	Fine	0	0	0	20.9	21	1009	0.041	PGM-2500P (QRAE III)
9/11/2021	WPRTTA A	13	8:30	Fine	0	0	0	20.9	19	1013	0.041	PGM-2500P (QRAE III)
9/11/2021	WPRTTA A	13	13:30	Fine	0	0	0	20.9	19	1014	0.042	PGM-2500P (QRAE III)
9/11/2021	SHR PIT D	12.2	8:45	Fine	0	0	0	20.9	18	1013	0.041	PGM-2500P (QRAE III)
9/11/2021	SHR PIT D	12.2	13:45	Fine	0	0	0	20.9	19	1012	0.041	PGM-2500P (QRAE III)
10/11/2021	Area A	5.5	8:30	Fine	0	0	0	20.9	19	1009	0.041	PGM-2500P (QRAE III)
10/11/2021	Area A	5.5	13:30	Fine	0	0	0	20.9	22	1011	0.041	PGM-2500P (QRAE III)
10/11/2021	Area A	5.5	17:00	Fine	0	0	0	20.9	23	1011	0.041	PGM-2500P (QRAE III)
10/11/2021	Area B	2.5	8:45	Fine	0	0	0	20.9	19	1009	0.040	PGM-2500P (QRAE III)
10/11/2021	Area B	2.5	13:45	Fine	0	0	0	20.9	21	1010	0.042	PGM-2500P (QRAE III)
10/11/2021	Area B	2.5	16:45	Fine	0	0	0	20.9	22	1011	0.042	PGM-2500P (QRAE III)
10/11/2021	WPRTTA 1	3.5	8:30	Fine	0	0	0	20.9	20	1009	0.042	PGM-2500P (QRAE III)
10/11/2021	WPRTTA 1	3.5	13:30	Fine	0	0	0	20.9	21	1010	0.041	PGM-2500P (QRAE III)
10/11/2021	WPRTTA 2	3.8	8:45	Fine	0	0	0	20.9	19	1008	0.041	PGM-2500P (QRAE III)
10/11/2021	WPRTTA 2	3.8	13:45	Fine	0	0	0	20.9	21	1010	0.042	PGM-2500P (QRAE III)
10/11/2021	WPRTTA 3	4.3	8:45	Fine	0	0	0	20.9	19	1009	0.042	PGM-2500P (QRAE III)
10/11/2021	WPRTTA 3	4.3	13:45	Fine	0	0	0	20.9	21	1011	0.041	PGM-2500P (QRAE III)
10/11/2021	WPRTTA 4	4	8:45	Fine	0	0	0	20.9	19	1008	0.042	PGM-2500P (QRAE III)
10/11/2021	WPRTTA 4	4	13:45	Fine	0	0	0	20.9	21	1010	0.041	PGM-2500P (QRAE III)
10/11/2021	WPRTTA A	13	8:30	Fine	0	0	0	20.9	20	1013	0.041	PGM-2500P (QRAE III)
10/11/2021	WPRTTA A	13	13:30	Fine	0	0	0	20.9	20	1013	0.042	PGM-2500P (QRAE III)
10/11/2021	SHR PIT D	12.2	8:45	Fine	0	0	0	20.9	19	1012	0.041	PGM-2500P (QRAE III)
10/11/2021	SHR PIT D	12.2	13:45	Fine	0	0	0	20.9	20	1012	0.041	PGM-2500P (QRAE III)
11/11/2021	Area A	5.5	8:30	Fine	0	0	0	20.9	18	1009	0.042	PGM-2500P (QRAE III)
11/11/2021	Area A	5.5	13:30	Fine	0	0	0	20.9	23	1011	0.041	PGM-2500P (QRAE III)
11/11/2021	Area A	5.5	17:00	Fine	0	0	0	20.9	21	1011	0.041	PGM-2500P (QRAE III)
11/11/2021	Area B	2.5	8:45	Fine	0	0	0	20.9	19	1009	0.041	PGM-2500P (QRAE III)
11/11/2021	Area B	2.5	13:45	Fine	0	0	0	20.9	23	1010	0.041	PGM-2500P (QRAE III)

11/11/2021	Area B	2.5	16:45	Fine	0	0	0	20.9	22	1011	0.042	PGM-2500P (QRAE III)
11/11/2021	WPRTTA 1	3.5	8:30	Fine	0	0	0	20.9	20	1009	0.041	PGM-2500P (QRAE III)
11/11/2021	WPRTTA 1	3.5	13:30	Fine	0	0	0	20.9	21	1010	0.042	PGM-2500P (QRAE III)
11/11/2021	WPRTTA 2	3.8	8:45	Fine	0	0	0	20.9	20	1008	0.041	PGM-2500P (QRAE III)
11/11/2021	WPRTTA 2	3.8	13:45	Fine	0	0	0	20.9	22	1010	0.042	PGM-2500P (QRAE III)
11/11/2021	WPRTTA 3	4.3	8:45	Fine	0	0	0	20.9	19	1009	0.041	PGM-2500P (QRAE III)
11/11/2021	WPRTTA 3	4.3	13:45	Fine	0	0	0	20.9	20	1011	0.042	PGM-2500P (QRAE III)
11/11/2021	WPRTTA 4	4	8:45	Fine	0	0	0	20.9	29	1008	0.043	PGM-2500P (QRAE III)
11/11/2021	WPRTTA 4	4	13:45	Fine	0	0	0	20.9	28	1010	0.042	PGM-2500P (QRAE III)
11/11/2021	WPRTTA A	13	8:30	Fine	0	0	0	20.9	20	1011	0.042	PGM-2500P (QRAE III)
11/11/2021	WPRTTA A	13	13:30	Fine	0	0	0	20.9	21	1013	0.042	PGM-2500P (QRAE III)
11/11/2021	SHR PIT D	12.2	8:45	Fine	0	0	0	20.9	21	1014	0.042	PGM-2500P (QRAE III)
11/11/2021	SHR PIT D	12.2	13:45	Fine	0	0	0	20.9	21	1013	0.041	PGM-2500P (QRAE III)
12/11/2021	Area A	5.5	8:30	Fine	0	0	0	20.9	21	1010	0.041	PGM-2500P (QRAE III)
12/11/2021	Area A	5.5	13:30	Fine	0	0	0	20.9	22	1009	0.041	PGM-2500P (QRAE III)
12/11/2021	Area A	5.5	17:00	Fine	0	0	0	20.9	22	1010	0.041	PGM-2500P (QRAE III)
12/11/2021	Area B	2.5	8:45	Fine	0	0	0	20.9	21	1009	0.042	PGM-2500P (QRAE III)
12/11/2021	Area B	2.5	13:45	Fine	0	0	0	20.9	22	1010	0.042	PGM-2500P (QRAE III)
12/11/2021	Area B	2.5	16:45	Fine	0	0	0	20.9	22	1009	0.042	PGM-2500P (QRAE III)
12/11/2021	WPRTTA 1	3.5	8:30	Fine	0	0	0	20.9	20	1010	0.041	PGM-2500P (QRAE III)
12/11/2021	WPRTTA 1	3.5	13:30	Fine	0	0	0	20.9	21	1009	0.042	PGM-2500P (QRAE III)
12/11/2021	WPRTTA 2	3.8	8:45	Fine	0	0	0	20.9	21	1009	0.041	PGM-2500P (QRAE III)
12/11/2021	WPRTTA 2	3.8	13:45	Fine	0	0	0	20.9	21	1010	0.041	PGM-2500P (QRAE III)
12/11/2021	WPRTTA 3	4.3	8:45	Fine	0	0	0	20.9	20	1010	0.041	PGM-2500P (QRAE III)
12/11/2021	WPRTTA 3	4.3	13:45	Fine	0	0	0	20.9	21	1008	0.041	PGM-2500P (QRAE III)
12/11/2021	WPRTTA 4	4	8:45	Fine	0	0	0	20.9	21	1009	0.042	PGM-2500P (QRAE III)
12/11/2021	WPRTTA 4	4	13:45	Fine	0	0	0	20.9	20	1010	0.041	PGM-2500P (QRAE III)
12/11/2021	WPRTTA A	13	8:30	Fine	0	0	0	20.9	20	1013	0.042	PGM-2500P (QRAE III)
12/11/2021	WPRTTA A	13	13:30	Fine	0	0	0	20.9	21	1013	0.042	PGM-2500P (QRAE III)
12/11/2021	SHR PIT D	12.2	8:45	Fine	0	0	0	20.9	20	1014	0.041	PGM-2500P (QRAE III)
12/11/2021	SHR PIT D	12.2	13:45	Fine	0	0	0	20.9	20	1014	0.041	PGM-2500P (QRAE III)
13/11/2021	Area A	5.5	8:30	Fine	0	0	0	20.9	20	1008	0.041	PGM-2500P (QRAE III)
13/11/2021	Area A	5.5	13:30	Fine	0	0	0	20.9	21	1008	0.041	PGM-2500P (QRAE III)
13/11/2021	Area A	5.5	17:00	Fine	0	0	0	20.9	21	1008	0.042	PGM-2500P (QRAE III)

13/11/2021	Area B	2.5	8:45	Fine	0	0	0	20.9	21	1009	0.041	PGM-2500P (QRAE III)
13/11/2021	Area B	2.5	13:45	Fine	0	0	0	20.9	22	1009	0.041	PGM-2500P (QRAE III)
13/11/2021	Area B	2.5	16:45	Fine	0	0	0	20.9	22	1009	0.042	PGM-2500P (QRAE III)
13/11/2021	WPRTTA 1	3.5	8:30	Fine	0	0	0	20.9	20	1008	0.041	PGM-2500P (QRAE III)
13/11/2021	WPRTTA 1	3.5	13:30	Fine	0	0	0	20.9	21	1009	0.042	PGM-2500P (QRAE III)
13/11/2021	WPRTTA 2	3.8	8:45	Fine	0	0	0	20.9	20	1009	0.041	PGM-2500P (QRAE III)
13/11/2021	WPRTTA 2	3.8	13:45	Fine	0	0	0	20.9	20	1010	0.041	PGM-2500P (QRAE III)
13/11/2021	WPRTTA 3	4.3	8:45	Fine	0	0	0	20.9	20	1008	0.041	PGM-2500P (QRAE III)
13/11/2021	WPRTTA 3	4.3	13:45	Fine	0	0	0	20.9	21	1010	0.041	PGM-2500P (QRAE III)
13/11/2021	WPRTTA 4	4	8:45	Fine	0	0	0	20.9	19	1008	0.041	PGM-2500P (QRAE III)
13/11/2021	WPRTTA 4	4	13:45	Fine	0	0	0	20.9	20	1009	0.042	PGM-2500P (QRAE III)
13/11/2021	WPRTTA A	13	8:30	Fine	0	0	0	20.9	21	1014	0.041	PGM-2500P (QRAE III)
13/11/2021	WPRTTA A	13	13:30	Fine	0	0	0	20.9	22	1013	0.042	PGM-2500P (QRAE III)
13/11/2021	SHR PIT D	12.2	8:45	Fine	0	0	0	20.9	21	1014	0.041	PGM-2500P (QRAE III)
13/11/2021	SHR PIT D	12.2	13:45	Fine	0	0	0	20.9	21	1013	0.041	PGM-2500P (QRAE III)
15/11/2021	Area A	5.5	8:30	Fine	0	0	0	20.9	21	1008	0.043	PGM-2500P (QRAE III)
15/11/2021	Area A	5.5	13:30	Fine	0	0	0	20.9	21	1008	0.041	PGM-2500P (QRAE III)
15/11/2021	Area A	5.5	17:00	Fine	0	0	0	20.9	22	1008	0.042	PGM-2500P (QRAE III)
15/11/2021	Area B	2.5	8:45	Fine	0	0	0	20.9	22	1009	0.041	PGM-2500P (QRAE III)
15/11/2021	Area B	2.5	13:45	Fine	0	0	0	20.9	23	1009	0.041	PGM-2500P (QRAE III)
15/11/2021	Area B	2.5	16:45	Fine	0	0	0	20.9	22	1009	0.042	PGM-2500P (QRAE III)
15/11/2021	WPRTTA 1	3.5	8:30	Fine	0	0	0	20.9	21	1008	0.041	PGM-2500P (QRAE III)
15/11/2021	WPRTTA 1	3.5	13:30	Fine	0	0	0	20.9	20	1008	0.042	PGM-2500P (QRAE III)
15/11/2021	WPRTTA 2	3.8	8:45	Fine	0	0	0	20.9	20	1009	0.042	PGM-2500P (QRAE III)
15/11/2021	WPRTTA 2	3.8	13:45	Fine	0	0	0	20.9	22	1010	0.042	PGM-2500P (QRAE III)
15/11/2021	WPRTTA 3	4.3	8:45	Fine	0	0	0	20.9	22	1009	0.042	PGM-2500P (QRAE III)
15/11/2021	WPRTTA 3	4.3	13:45	Fine	0	0	0	20.9	23	1009	0.042	PGM-2500P (QRAE III)
15/11/2021	WPRTTA 4	4	8:45	Fine	0	0	0	20.9	21	1008	0.042	PGM-2500P (QRAE III)
15/11/2021	WPRTTA 4	4	13:45	Fine	0	0	0	20.9	22	1008	0.042	PGM-2500P (QRAE III)
15/11/2021	WPRTTA A	13	8:30	Fine	0	0	0	20.9	21	1013	0.042	PGM-2500P (QRAE III)
15/11/2021	WPRTTA A	13	13:30	Fine	0	0	0	20.9	23	1014	0.041	PGM-2500P (QRAE III)
15/11/2021	SHR PIT D	12.2	8:45	Fine	0	0	0	20.9	20	1012	0.042	PGM-2500P (QRAE III)
15/11/2021	SHR PIT D	12.2	13:45	Fine	0	0	0	20.9	21	1013	0.041	PGM-2500P (QRAE III)
15/11/2021	Pit B	9	8:05	Fine	0	0	0	20.9	29	999	0.041	PGM-2500P (QRAE III)

15/11/2021	Pit B	9	13:05	Fine	0	0	0	20.9	31	997	0.042	PGM-2500P (QRAE III)
16/11/2021	Area A	5.5	8:30	Fine	0	0	0	20.9	21	1010	0.042	PGM-2500P (QRAE III)
16/11/2021	Area A	5.5	13:30	Fine	0	0	0	20.9	23	1009	0.041	PGM-2500P (QRAE III)
16/11/2021	Area A	5.5	17:00	Fine	0	0	0	20.9	23	1010	0.042	PGM-2500P (QRAE III)
16/11/2021	Area B	2.5	8:45	Fine	0	0	0	20.9	21	1009	0.041	PGM-2500P (QRAE III)
16/11/2021	Area B	2.5	13:45	Fine	0	0	0	20.9	24	1010	0.041	PGM-2500P (QRAE III)
16/11/2021	Area B	2.5	16:45	Fine	0	0	0	20.9	22	1009	0.042	PGM-2500P (QRAE III)
16/11/2021	WPRTTA 1	3.5	8:30	Fine	0	0	0	20.9	22	1008	0.041	PGM-2500P (QRAE III)
16/11/2021	WPRTTA 1	3.5	13:30	Fine	0	0	0	20.9	24	1010	0.041	PGM-2500P (QRAE III)
16/11/2021	WPRTTA 2	3.8	8:45	Fine	0	0	0	20.9	22	1009	0.042	PGM-2500P (QRAE III)
16/11/2021	WPRTTA 2	3.8	13:45	Fine	0	0	0	20.9	23	1010	0.043	PGM-2500P (QRAE III)
16/11/2021	WPRTTA 3	4.3	8:45	Fine	0	0	0	20.9	23	1009	0.041	PGM-2500P (QRAE III)
16/11/2021	WPRTTA 3	4.3	13:45	Fine	0	0	0	20.9	25	1010	0.042	PGM-2500P (QRAE III)
16/11/2021	WPRTTA 4	4	8:45	Fine	0	0	0	20.9	21	1008	0.042	PGM-2500P (QRAE III)
16/11/2021	WPRTTA 4	4	13:45	Fine	0	0	0	20.9	23	1010	0.042	PGM-2500P (QRAE III)
16/11/2021	WPRTTA A	13	8:30	Fine	0	0	0	20.9	22	1014	0.042	PGM-2500P (QRAE III)
16/11/2021	WPRTTA A	13	13:30	Fine	0	0	0	20.9	24	1013	0.041	PGM-2500P (QRAE III)
16/11/2021	SHR PIT D	12.2	8:45	Fine	0	0	0	20.9	22	1014	0.041	PGM-2500P (QRAE III)
16/11/2021	SHR PIT D	12.2	13:45	Fine	0	0	0	20.9	24	1014	0.041	PGM-2500P (QRAE III)
16/11/2021	Pit B	9	8:05	Fine	0	0	0	20.9	29	999	0.042	PGM-2500P (QRAE III)
16/11/2021	Pit B	9	13:05	Fine	0	0	0	20.9	29	997	0.042	PGM-2500P (QRAE III)
17/11/2021	Area A	5.5	8:30	Fine	0	0	0	20.9	23	1011	0.045	PGM-2500P (QRAE III)
17/11/2021	Area A	5.5	13:30	Fine	0	0	0	20.9	23	1012	0.041	PGM-2500P (QRAE III)
17/11/2021	Area A	5.5	17:00	Fine	0	0	0	20.9	24	1012	0.042	PGM-2500P (QRAE III)
17/11/2021	Area B	2.5	8:45	Fine	0	0	0	20.9	23	1012	0.042	PGM-2500P (QRAE III)
17/11/2021	Area B	2.5	13:45	Fine	0	0	0	20.9	24	1012	0.042	PGM-2500P (QRAE III)
17/11/2021	Area B	2.5	16:45	Fine	0	0	0	20.9	24	1011	0.042	PGM-2500P (QRAE III)
17/11/2021	WPRTTA 1	3.5	8:30	Fine	0	0	0	20.9	23	1010	0.042	PGM-2500P (QRAE III)
17/11/2021	WPRTTA 1	3.5	13:30	Fine	0	0	0	20.9	24	1009	0.042	PGM-2500P (QRAE III)
17/11/2021	WPRTTA 2	3.8	8:45	Fine	0	0	0	20.9	22	1010	0.041	PGM-2500P (QRAE III)
17/11/2021	WPRTTA 2	3.8	13:45	Fine	0	0	0	20.9	24	1011	0.041	PGM-2500P (QRAE III)
17/11/2021	WPRTTA 3	4.3	8:45	Fine	0	0	0	20.9	23	1011	0.042	PGM-2500P (QRAE III)
17/11/2021	WPRTTA 3	4.3	13:45	Fine	0	0	0	20.9	23	1010	0.042	PGM-2500P (QRAE III)
17/11/2021	WPRTTA 4	4	8:45	Fine	0	0	0	20.9	24	1009	0.042	PGM-2500P (QRAE III)

17/11/2021	WPRTTA 4	4	13:45	Fine	0	0	0	20.9	24	1008	0.041	PGM-2500P (QRAE III)
17/11/2021	WPRTTA A	13	8:30	Fine	0	0	0	20.9	23	1012	0.041	PGM-2500P (QRAE III)
17/11/2021	WPRTTA A	13	13:30	Fine	0	0	0	20.9	24	1011	0.041	PGM-2500P (QRAE III)
17/11/2021	Pit B	9	8:05	Fine	0	0	0	20.9	29	999	0.041	PGM-2500P (QRAE III)
17/11/2021	Pit B	9	13:05	Fine	0	0	0	20.9	30	998	0.042	PGM-2500P (QRAE III)
18/11/2021	Area A	5.5	8:30	Fine	0	0	0	20.9	21	1013	0.041	PGM-2500P (QRAE III)
18/11/2021	Area A	5.5	13:30	Fine	0	0	0	20.9	24	1012	0.041	PGM-2500P (QRAE III)
18/11/2021	Area A	5.5	17:00	Fine	0	0	0	20.9	23	1011	0.042	PGM-2500P (QRAE III)
18/11/2021	Area B	2.5	8:45	Fine	0	0	0	20.9	20	1011	0.043	PGM-2500P (QRAE III)
18/11/2021	Area B	2.5	13:45	Fine	0	0	0	20.9	22	1012	0.041	PGM-2500P (QRAE III)
18/11/2021	Area B	2.5	16:45	Fine	0	0	0	20.9	21	1013	0.042	PGM-2500P (QRAE III)
18/11/2021	WPRTTA 1	3.5	8:30	Fine	0	0	0	20.9	21	1009	0.041	PGM-2500P (QRAE III)
18/11/2021	WPRTTA 1	3.5	13:30	Fine	0	0	0	20.9	23	1011	0.041	PGM-2500P (QRAE III)
18/11/2021	WPRTTA 2	3.8	8:45	Fine	0	0	0	20.9	21	1010	0.042	PGM-2500P (QRAE III)
18/11/2021	WPRTTA 2	3.8	13:45	Fine	0	0	0	20.9	23	1011	0.042	PGM-2500P (QRAE III)
18/11/2021	WPRTTA 3	4.3	8:45	Fine	0	0	0	20.9	22	1010	0.041	PGM-2500P (QRAE III)
18/11/2021	WPRTTA 3	4.3	13:45	Fine	0	0	0	20.9	22	1011	0.042	PGM-2500P (QRAE III)
18/11/2021	WPRTTA 4	4	8:45	Fine	0	0	0	20.9	21	1012	0.042	PGM-2500P (QRAE III)
18/11/2021	WPRTTA 4	4	13:45	Fine	0	0	0	20.9	23	1012	0.042	PGM-2500P (QRAE III)
18/11/2021	WPRTTA A	13	8:30	Fine	0	0	0	20.9	21	1011	0.041	PGM-2500P (QRAE III)
18/11/2021	WPRTTA A	13	13:30	Fine	0	0	0	20.9	23	1012	0.042	PGM-2500P (QRAE III)
18/11/2021	Pit B	9	8:05	Fine	0	0	0	20.9	29	999	0.041	PGM-2500P (QRAE III)
18/11/2021	Pit B	9	13:05	Fine	0	0	0	20.9	29	997	0.042	PGM-2500P (QRAE III)
19/11/2021	Area A	5.5	8:30	Fine	0	0	0	20.9	22	1011	0.042	PGM-2500P (QRAE III)
19/11/2021	Area A	5.5	13:30	Fine	0	0	0	20.9	24	1012	0.042	PGM-2500P (QRAE III)
19/11/2021	Area A	5.5	17:00	Fine	0	0	0	20.9	23	1011	0.042	PGM-2500P (QRAE III)
19/11/2021	Area B	2.5	8:45	Fine	0	0	0	20.9	23	1009	0.041	PGM-2500P (QRAE III)
19/11/2021	Area B	2.5	13:45	Fine	0	0	0	20.9	23	1010	0.041	PGM-2500P (QRAE III)
19/11/2021	Area B	2.5	16:45	Fine	0	0	0	20.9	23	1010	0.042	PGM-2500P (QRAE III)
19/11/2021	WPRTTA 1	3.5	8:30	Fine	0	0	0	20.9	22	1010	0.041	PGM-2500P (QRAE III)
19/11/2021	WPRTTA 1	3.5	13:30	Fine	0	0	0	20.9	23	1011	0.041	PGM-2500P (QRAE III)
19/11/2021	WPRTTA 2	3.8	8:45	Fine	0	0	0	20.9	22	1011	0.042	PGM-2500P (QRAE III)
19/11/2021	WPRTTA 2	3.8	13:45	Fine	0	0	0	20.9	23	1010	0.042	PGM-2500P (QRAE III)
19/11/2021	WPRTTA 3	4.3	8:45	Fine	0	0	0	20.9	21	1010	0.041	PGM-2500P (QRAE III)

19/11/2021	WPRTTA 3	4.3	13:45	Fine	0	0	0	20.9	22	1013	0.042	PGM-2500P (QRAE III)
19/11/2021	WPRTTA 4	4	8:45	Fine	0	0	0	20.9	22	1011	0.041	PGM-2500P (QRAE III)
19/11/2021	WPRTTA 4	4	13:45	Fine	0	0	0	20.9	23	1012	0.042	PGM-2500P (QRAE III)
19/11/2021	WPRTTA A	13	8:30	Fine	0	0	0	20.9	22	1011	0.042	PGM-2500P (QRAE III)
19/11/2021	WPRTTA A	13	13:30	Fine	0	0	0	20.9	23	1011	0.041	PGM-2500P (QRAE III)
19/11/2021	Pit B	9	8:05	Fine	0	0	0	20.9	29	999	0.042	PGM-2500P (QRAE III)
19/11/2021	Pit B	9	13:05	Fine	0	0	0	20.9	30	997	0.042	PGM-2500P (QRAE III)
20/11/2021	Area A	5.5	8:30	Fine	0	0	0	20.9	23	1010	0.041	PGM-2500P (QRAE III)
20/11/2021	Area A	5.5	13:30	Fine	0	0	0	20.9	23	1009	0.042	PGM-2500P (QRAE III)
20/11/2021	Area A	5.5	17:00	Fine	0	0	0	20.9	24	1011	0.042	PGM-2500P (QRAE III)
20/11/2021	Area B	2.5	8:45	Fine	0	0	0	20.9	23	1009	0.041	PGM-2500P (QRAE III)
20/11/2021	Area B	2.5	13:45	Fine	0	0	0	20.9	25	1009	0.041	PGM-2500P (QRAE III)
20/11/2021	Area B	2.5	16:45	Fine	0	0	0	20.9	23	1010	0.042	PGM-2500P (QRAE III)
20/11/2021	WPRTTA 1	3.5	8:30	Fine	0	0	0	20.9	23	1010	0.041	PGM-2500P (QRAE III)
20/11/2021	WPRTTA 1	3.5	13:30	Fine	0	0	0	20.9	24	1011	0.042	PGM-2500P (QRAE III)
20/11/2021	WPRTTA 2	3.8	8:45	Fine	0	0	0	20.9	23	1012	0.041	PGM-2500P (QRAE III)
20/11/2021	WPRTTA 2	3.8	13:45	Fine	0	0	0	20.9	25	1011	0.042	PGM-2500P (QRAE III)
20/11/2021	WPRTTA 3	4.3	8:45	Fine	0	0	0	20.9	23	1010	0.042	PGM-2500P (QRAE III)
20/11/2021	WPRTTA 3	4.3	13:45	Fine	0	0	0	20.9	24	1010	0.042	PGM-2500P (QRAE III)
20/11/2021	WPRTTA 4	4	8:45	Fine	0	0	0	20.9	24	1011	0.041	PGM-2500P (QRAE III)
20/11/2021	WPRTTA 4	4	13:45	Fine	0	0	0	20.9	24	1012	0.042	PGM-2500P (QRAE III)
20/11/2021	WPRTTA A	13	8:30	Fine	0	0	0	20.9	23	1012	0.042	PGM-2500P (QRAE III)
20/11/2021	WPRTTA A	13	13:30	Fine	0	0	0	20.9	25	1012	0.042	PGM-2500P (QRAE III)
20/11/2021	Pit B	9	8:05	Fine	0	0	0	20.9	28	998	0.042	PGM-2500P (QRAE III)
20/11/2021	Pit B	9	13:05	Fine	0	0	0	20.9	28	997	0.042	PGM-2500P (QRAE III)
22/11/2021	Area A	5.5	8:30	Fine	0	0	0	20.9	18	1011	0.042	PGM-2500P (QRAE III)
22/11/2021	Area A	5.5	13:30	Fine	0	0	0	20.9	20	1011	0.042	PGM-2500P (QRAE III)
22/11/2021	Area A	5.5	17:00	Fine	0	0	0	20.9	20	1010	0.042	PGM-2500P (QRAE III)
22/11/2021	Area B	2.5	8:45	Fine	0	0	0	20.9	19	1012	0.041	PGM-2500P (QRAE III)
22/11/2021	Area B	2.5	13:45	Fine	0	0	0	20.9	21	1011	0.042	PGM-2500P (QRAE III)
22/11/2021	Area B	2.5	16:45	Fine	0	0	0	20.9	20	1010	0.042	PGM-2500P (QRAE III)
22/11/2021	WPRTTA 1	3.5	8:30	Fine	0	0	0	20.9	18	1011	0.041	PGM-2500P (QRAE III)
22/11/2021	WPRTTA 1	3.5	13:30	Fine	0	0	0	20.9	21	1012	0.041	PGM-2500P (QRAE III)
22/11/2021	WPRTTA 2	3.8	8:45	Fine	0	0	0	20.9	18	1010	0.042	PGM-2500P (QRAE III)

22/11/2021	WPRTTA 2	3.8	13:45	Fine	0	0	0	20.9	21	1011	0.042	PGM-2500P (QRAE III)
22/11/2021	WPRTTA 3	4.3	8:45	Fine	0	0	0	20.9	20	1011	0.041	PGM-2500P (QRAE III)
22/11/2021	WPRTTA 3	4.3	13:45	Fine	0	0	0	20.9	21	1013	0.041	PGM-2500P (QRAE III)
22/11/2021	WPRTTA 4	4	8:45	Fine	0	0	0	20.9	19	1011	0.042	PGM-2500P (QRAE III)
22/11/2021	WPRTTA 4	4	13:45	Fine	0	0	0	20.9	21	1013	0.043	PGM-2500P (QRAE III)
22/11/2021	WPRTTA A	13	8:30	Fine	0	0	0	20.9	17	1013	0.042	PGM-2500P (QRAE III)
22/11/2021	WPRTTA A	13	13:30	Fine	0	0	0	20.9	19	1015	0.042	PGM-2500P (QRAE III)
22/11/2021	Pit B	9	8:05	Fine	0	0	0	20.9	27	999	0.041	PGM-2500P (QRAE III)
22/11/2021	Pit B	9	13:05	Fine	0	0	0	20.9	30	997	0.042	PGM-2500P (QRAE III)
23/11/2021	Area A	5.5	8:30	Fine	0	0	0	20.9	15	1011	0.041	PGM-2500P (QRAE III)
23/11/2021	Area A	5.5	13:30	Fine	0	0	0	20.9	16	1012	0.042	PGM-2500P (QRAE III)
23/11/2021	Area A	5.5	17:00	Fine	0	0	0	20.9	16	1012	0.042	PGM-2500P (QRAE III)
23/11/2021	Area B	2.5	8:45	Fine	0	0	0	20.9	15	1011	0.041	PGM-2500P (QRAE III)
23/11/2021	Area B	2.5	13:45	Fine	0	0	0	20.9	15	1011	0.041	PGM-2500P (QRAE III)
23/11/2021	Area B	2.5	16:45	Fine	0	0	0	20.9	16	1010	0.042	PGM-2500P (QRAE III)
23/11/2021	WPRTTA 1	3.5	8:30	Fine	0	0	0	20.9	15	1011	0.041	PGM-2500P (QRAE III)
23/11/2021	WPRTTA 1	3.5	13:30	Fine	0	0	0	20.9	16	1012	0.042	PGM-2500P (QRAE III)
23/11/2021	WPRTTA 2	3.8	8:45	Fine	0	0	0	20.9	15	1010	0.042	PGM-2500P (QRAE III)
23/11/2021	WPRTTA 2	3.8	13:45	Fine	0	0	0	20.9	15	1011	0.041	PGM-2500P (QRAE III)
23/11/2021	WPRTTA 3	4.3	8:45	Fine	0	0	0	20.9	15	1011	0.042	PGM-2500P (QRAE III)
23/11/2021	WPRTTA 3	4.3	13:45	Fine	0	0	0	20.9	16	1012	0.042	PGM-2500P (QRAE III)
23/11/2021	WPRTTA 4	4	8:45	Fine	0	0	0	20.9	16	1010	0.042	PGM-2500P (QRAE III)
23/11/2021	WPRTTA 4	4	13:45	Fine	0	0	0	20.9	15	1009	0.042	PGM-2500P (QRAE III)
23/11/2021	WPRTTA A	13	8:30	Fine	0	0	0	20.9	15	1012	0.041	PGM-2500P (QRAE III)
23/11/2021	WPRTTA A	13	13:30	Fine	0	0	0	20.9	16	1013	0.042	PGM-2500P (QRAE III)
23/11/2021	Pit B	9	8:05	Fine	0	0	0	20.9	22	999	0.042	PGM-2500P (QRAE III)
23/11/2021	Pit B	9	13:05	Fine	0	0	0	20.9	22	997	0.042	PGM-2500P (QRAE III)
24/11/2021	Area A	5.5	8:30	Fine	0	0	0	20.9	18	1011	0.041	PGM-2500P (QRAE III)
24/11/2021	Area A	5.5	13:30	Fine	0	0	0	20.9	19	1011	0.042	PGM-2500P (QRAE III)
24/11/2021	Area A	5.5	17:00	Fine	0	0	0	20.9	19	1012	0.042	PGM-2500P (QRAE III)
24/11/2021	Area B	2.5	8:45	Fine	0	0	0	20.9	19	1010	0.042	PGM-2500P (QRAE III)
24/11/2021	Area B	2.5	13:45	Fine	0	0	0	20.9	20	1011	0.041	PGM-2500P (QRAE III)
24/11/2021	Area B	2.5	16:45	Fine	0	0	0	20.9	20	1010	0.041	PGM-2500P (QRAE III)
24/11/2021	WPRTTA 1	3.5	8:30	Fine	0	0	0	20.9	18	1011	0.041	PGM-2500P (QRAE III)

24/11/2021	WPRTTA 1	3.5	13:30	Fine	0	0	0	20.9	19	1012	0.042	PGM-2500P (QRAE III)
24/11/2021	WPRTTA 2	3.8	8:45	Fine	0	0	0	20.9	17	1011	0.042	PGM-2500P (QRAE III)
24/11/2021	WPRTTA 2	3.8	13:45	Fine	0	0	0	20.9	19	1011	0.042	PGM-2500P (QRAE III)
24/11/2021	WPRTTA 3	4.3	8:45	Fine	0	0	0	20.9	18	1011	0.042	PGM-2500P (QRAE III)
24/11/2021	WPRTTA 3	4.3	13:45	Fine	0	0	0	20.9	19	1011	0.042	PGM-2500P (QRAE III)
24/11/2021	WPRTTA 4	4	8:45	Fine	0	0	0	20.9	19	1010	0.042	PGM-2500P (QRAE III)
24/11/2021	WPRTTA 4	4	13:45	Fine	0	0	0	20.9	19	1010	0.041	PGM-2500P (QRAE III)
24/11/2021	WPRTTA A	13	8:30	Fine	0	0	0	20.9	18	1012	0.041	PGM-2500P (QRAE III)
24/11/2021	WPRTTA A	13	13:30	Fine	0	0	0	20.9	20	1012	0.042	PGM-2500P (QRAE III)
24/11/2021	Pit B	9	8:05	Fine	0	0	0	20.9	24	999	0.041	PGM-2500P (QRAE III)
24/11/2021	Pit B	9	13:05	Fine	0	0	0	20.9	31	997	0.042	PGM-2500P (QRAE III)
25/11/2021	Area A	5.5	8:30	Fine	0	0	0	20.9	19	1012	0.042	PGM-2500P (QRAE III)
25/11/2021	Area A	5.5	13:30	Fine	0	0	0	20.9	21	1010	0.041	PGM-2500P (QRAE III)
25/11/2021	Area A	5.5	17:00	Fine	0	0	0	20.9	21	1011	0.042	PGM-2500P (QRAE III)
25/11/2021	Area B	2.5	8:45	Fine	0	0	0	20.9	20	1011	0.042	PGM-2500P (QRAE III)
25/11/2021	Area B	2.5	13:45	Fine	0	0	0	20.9	21	1011	0.041	PGM-2500P (QRAE III)
25/11/2021	Area B	2.5	16:45	Fine	0	0	0	20.9	21	1010	0.042	PGM-2500P (QRAE III)
25/11/2021	WPRTTA 1	3.5	8:30	Fine	0	0	0	20.9	19	1011	0.041	PGM-2500P (QRAE III)
25/11/2021	WPRTTA 1	3.5	13:30	Fine	0	0	0	20.9	20	1012	0.041	PGM-2500P (QRAE III)
25/11/2021	WPRTTA 2	3.8	8:45	Fine	0	0	0	20.9	20	1011	0.041	PGM-2500P (QRAE III)
25/11/2021	WPRTTA 2	3.8	13:45	Fine	0	0	0	20.9	21	1012	0.042	PGM-2500P (QRAE III)
25/11/2021	WPRTTA 3	4.3	8:45	Fine	0	0	0	20.9	20	1011	0.041	PGM-2500P (QRAE III)
25/11/2021	WPRTTA 3	4.3	13:45	Fine	0	0	0	20.9	20	1011	0.042	PGM-2500P (QRAE III)
25/11/2021	WPRTTA 4	4	8:45	Fine	0	0	0	20.9	19	1011	0.042	PGM-2500P (QRAE III)
25/11/2021	WPRTTA 4	4	13:45	Fine	0	0	0	20.9	21	1012	0.042	PGM-2500P (QRAE III)
25/11/2021	WPRTTA A	13	8:30	Fine	0	0	0	20.9	19	1013	0.042	PGM-2500P (QRAE III)
25/11/2021	WPRTTA A	13	13:30	Fine	0	0	0	20.9	20	1012	0.042	PGM-2500P (QRAE III)
25/11/2021	Pit B	9	8:05	Fine	0	0	0	20.9	16	999	0.041	PGM-2500P (QRAE III)
25/11/2021	Pit B	9	13:05	Fine	0	0	0	20.9	22	997	0.042	PGM-2500P (QRAE III)
26/11/2021	Area A	5.5	8:30	Fine	0	0	0	20.9	19	1011	0.042	PGM-2500P (QRAE III)
26/11/2021	Area A	5.5	13:30	Fine	0	0	0	20.9	21	1012	0.042	PGM-2500P (QRAE III)
26/11/2021	Area A	5.5	17:00	Fine	0	0	0	20.9	22	1012	0.042	PGM-2500P (QRAE III)
26/11/2021	Area B	2.5	8:45	Fine	0	0	0	20.9	20	1011	0.041	PGM-2500P (QRAE III)
26/11/2021	Area B	2.5	13:45	Fine	0	0	0	20.9	21	1012	0.041	PGM-2500P (QRAE III)

26/11/2021	Area B	2.5	16:45	Fine	0	0	0	20.9	21	1012	0.041	PGM-2500P (QRAE III)
26/11/2021	WPRTTA 1	3.5	8:30	Fine	0	0	0	20.9	20	1012	0.041	PGM-2500P (QRAE III)
26/11/2021	WPRTTA 1	3.5	13:30	Fine	0	0	0	20.9	21	1012	0.041	PGM-2500P (QRAE III)
26/11/2021	WPRTTA 2	3.8	8:45	Fine	0	0	0	20.9	20	1010	0.042	PGM-2500P (QRAE III)
26/11/2021	WPRTTA 2	3.8	13:45	Fine	0	0	0	20.9	20	1011	0.042	PGM-2500P (QRAE III)
26/11/2021	WPRTTA 3	4.3	8:45	Fine	0	0	0	20.9	21	1011	0.042	PGM-2500P (QRAE III)
26/11/2021	WPRTTA 3	4.3	13:45	Fine	0	0	0	20.9	20	1010	0.042	PGM-2500P (QRAE III)
26/11/2021	WPRTTA 4	4	8:45	Fine	0	0	0	20.9	19	1011	0.042	PGM-2500P (QRAE III)
26/11/2021	WPRTTA 4	4	13:45	Fine	0	0	0	20.9	20	1012	0.041	PGM-2500P (QRAE III)
26/11/2021	WPRTTA A	13	8:30	Fine	0	0	0	20.9	19	1013	0.041	PGM-2500P (QRAE III)
26/11/2021	WPRTTA A	13	13:30	Fine	0	0	0	20.9	21	1014	0.042	PGM-2500P (QRAE III)
26/11/2021	Pit B	9	8:05	Fine	0	0	0	20.9	18	999	0.041	PGM-2500P (QRAE III)
26/11/2021	Pit B	9	13:05	Fine	0	0	0	20.9	22	998	0.041	PGM-2500P (QRAE III)
27/11/2021	Area A	5.5	8:30	Fine	0	0	0	20.9	20	1012	0.041	PGM-2500P (QRAE III)
27/11/2021	Area A	5.5	13:30	Fine	0	0	0	20.9	21	1012	0.042	PGM-2500P (QRAE III)
27/11/2021	Area A	5.5	17:00	Fine	0	0	0	20.9	21	1011	0.042	PGM-2500P (QRAE III)
27/11/2021	Area B	2.5	8:45	Fine	0	0	0	20.9	21	1010	0.041	PGM-2500P (QRAE III)
27/11/2021	Area B	2.5	13:45	Fine	0	0	0	20.9	22	1010	0.041	PGM-2500P (QRAE III)
27/11/2021	Area B	2.5	16:45	Fine	0	0	0	20.9	22	1011	0.042	PGM-2500P (QRAE III)
27/11/2021	WPRTTA 1	3.5	8:30	Fine	0	0	0	20.9	20	1011	0.042	PGM-2500P (QRAE III)
27/11/2021	WPRTTA 1	3.5	13:30	Fine	0	0	0	20.9	21	1012	0.041	PGM-2500P (QRAE III)
27/11/2021	WPRTTA 2	3.8	8:45	Fine	0	0	0	20.9	19	1013	0.041	PGM-2500P (QRAE III)
27/11/2021	WPRTTA 2	3.8	13:45	Fine	0	0	0	20.9	21	1012	0.042	PGM-2500P (QRAE III)
27/11/2021	WPRTTA 3	4.3	8:45	Fine	0	0	0	20.9	20	1012	0.041	PGM-2500P (QRAE III)
27/11/2021	WPRTTA 3	4.3	13:45	Fine	0	0	0	20.9	20	1010	0.042	PGM-2500P (QRAE III)
27/11/2021	WPRTTA 4	4	8:45	Fine	0	0	0	20.9	21	1010	0.041	PGM-2500P (QRAE III)
27/11/2021	WPRTTA 4	4	13:45	Fine	0	0	0	20.9	20	10009	0.042	PGM-2500P (QRAE III)
27/11/2021	WPRTTA A	13	8:30	Fine	0	0	0	20.9	19	1013	0.042	PGM-2500P (QRAE III)
27/11/2021	WPRTTA A	13	13:30	Fine	0	0	0	20.9	22	1014	0.042	PGM-2500P (QRAE III)
27/11/2021	Pit B	9	8:05	Fine	0	0	0	20.9	18	999	0.041	PGM-2500P (QRAE III)
27/11/2021	Pit B	9	13:05	Fine	0	0	0	20.9	22	999	0.042	PGM-2500P (QRAE III)
29/11/2021	Area A	5.5	8:30	Fine	0	0	0	20.9	21	1011	0.041	PGM-2500P (QRAE III)
29/11/2021	Area A	5.5	13:30	Fine	0	0	0	20.9	21	1012	0.042	PGM-2500P (QRAE III)
29/11/2021	Area A	5.5	17:00	Fine	0	0	0	20.9	21	1011	0.042	PGM-2500P (QRAE III)

29/11/2021	Area B	2.5	8:45	Fine	0	0	0	20.9	21	1012	0.042	PGM-2500P (QRAE III)
29/11/2021	Area B	2.5	13:45	Fine	0	0	0	20.9	21	1011	0.041	PGM-2500P (QRAE III)
29/11/2021	Area B	2.5	16:45	Fine	0	0	0	20.9	21	1011	0.042	PGM-2500P (QRAE III)
29/11/2021	WPRTTA 1	3.5	8:30	Fine	0	0	0	20.9	21	1011	0.041	PGM-2500P (QRAE III)
29/11/2021	WPRTTA 1	3.5	13:30	Fine	0	0	0	20.9	20	1012	0.042	PGM-2500P (QRAE III)
29/11/2021	WPRTTA 2	3.8	8:45	Fine	0	0	0	20.9	20	1011	0.042	PGM-2500P (QRAE III)
29/11/2021	WPRTTA 2	3.8	13:45	Fine	0	0	0	20.9	21	1011	0.042	PGM-2500P (QRAE III)
29/11/2021	WPRTTA 3	4.3	8:45	Fine	0	0	0	20.9	20	1011	0.042	PGM-2500P (QRAE III)
29/11/2021	WPRTTA 3	4.3	13:45	Fine	0	0	0	20.9	21	1011	0.042	PGM-2500P (QRAE III)
29/11/2021	WPRTTA 4	4	8:45	Fine	0	0	0	20.9	19	1009	0.042	PGM-2500P (QRAE III)
29/11/2021	WPRTTA 4	4	13:45	Fine	0	0	0	20.9	21	1010	0.042	PGM-2500P (QRAE III)
29/11/2021	WPRTTA A	13	8:30	Fine	0	0	0	20.9	21	1012	0.041	PGM-2500P (QRAE III)
29/11/2021	WPRTTA A	13	13:30	Fine	0	0	0	20.9	22	1012	0.042	PGM-2500P (QRAE III)
29/11/2021	Pit B	9	8:05	Fine	0	0	0	20.9	20	999	0.042	PGM-2500P (QRAE III)
29/11/2021	Pit B	9	13:05	Fine	0	0	0	20.9	22	999	0.042	PGM-2500P (QRAE III)
30/11/2021	Area A	5.5	8:30	Fine	0	0	0	20.9	19	1012	0.041	PGM-2500P (QRAE III)
30/11/2021	Area A	5.5	13:30	Fine	0	0	0	20.9	20	1011	0.041	PGM-2500P (QRAE III)
30/11/2021	Area A	5.5	17:00	Fine	0	0	0	20.9	20	1012	0.042	PGM-2500P (QRAE III)
30/11/2021	Area B	2.5	8:45	Fine	0	0	0	20.9	20	1011	0.042	PGM-2500P (QRAE III)
30/11/2021	Area B	2.5	13:45	Fine	0	0	0	20.9	20	1011	0.041	PGM-2500P (QRAE III)
30/11/2021	Area B	2.5	16:45	Fine	0	0	0	20.9	20	1012	0.042	PGM-2500P (QRAE III)
30/11/2021	WPRTTA 1	3.5	8:30	Fine	0	0	0	20.9	20	1010	0.041	PGM-2500P (QRAE III)
30/11/2021	WPRTTA 1	3.5	13:30	Fine	0	0	0	20.9	20	1011	0.042	PGM-2500P (QRAE III)
30/11/2021	WPRTTA 2	3.8	8:45	Fine	0	0	0	20.9	18	1011	0.042	PGM-2500P (QRAE III)
30/11/2021	WPRTTA 2	3.8	13:45	Fine	0	0	0	20.9	19	1010	0.042	PGM-2500P (QRAE III)
30/11/2021	WPRTTA 3	4.3	8:45	Fine	0	0	0	20.9	19	1011	0.042	PGM-2500P (QRAE III)
30/11/2021	WPRTTA 3	4.3	13:45	Fine	0	0	0	20.9	21	1010	0.041	PGM-2500P (QRAE III)
30/11/2021	WPRTTA 4	4	8:45	Fine	0	0	0	20.9	20	1011	0.041	PGM-2500P (QRAE III)
30/11/2021	WPRTTA 4	4	13:45	Fine	0	0	0	20.9	20	1011	0.041	PGM-2500P (QRAE III)
30/11/2021	WPRTTA A	13	8:30	Fine	0	0	0	20.9	21	1012	0.041	PGM-2500P (QRAE III)
30/11/2021	WPRTTA A	13	13:30	Fine	0	0	0	20.9	22	1012	0.041	PGM-2500P (QRAE III)
1/12/2021	Area A	5.5	8:30	Fine	0	0	0	20.9	16	1012	0.042	PGM-2500P (QRAE III)
1/12/2021	Area A	5.5	13:30	Fine	0	0	0	20.9	18	1011	0.042	PGM-2500P (QRAE III)
1/12/2021	Area A	5.5	17:00	Fine	0	0	0	20.9	17	1012	0.042	PGM-2500P (QRAE III)

1/12/2021	Area B	2.5	8:45	Fine	0	0	0	20.9	17	1011	0.042	PGM-2500P (QRAE III)
1/12/2021	Area B	2.5	13:45	Fine	0	0	0	20.9	17	1012	0.042	PGM-2500P (QRAE III)
1/12/2021	Area B	2.5	16:45	Fine	0	0	0	20.9	18	1012	0.042	PGM-2500P (QRAE III)
2/12/2021	Area A	5.5	8:30	Fine	0	0	0	20.9	16	1012	0.042	PGM-2500P (QRAE III)
2/12/2021	Area A	5.5	13:30	Fine	0	0	0	20.9	17	1011	0.042	PGM-2500P (QRAE III)
2/12/2021	Area A	5.5	17:00	Fine	0	0	0	20.9	18	1011	0.042	PGM-2500P (QRAE III)
2/12/2021	Area B	2.5	8:45	Fine	0	0	0	20.9	17	1011	0.042	PGM-2500P (QRAE III)
2/12/2021	Area B	2.5	13:45	Fine	0	0	0	20.9	20	1013	0.041	PGM-2500P (QRAE III)
2/12/2021	Area B	2.5	16:45	Fine	0	0	0	20.9	18	1011	0.042	PGM-2500P (QRAE III)
3/12/2021	Area A	5.5	8:45	Fine	0	0	0	20.9	16	1012	0.042	PGM-2500P (QRAE III)
3/12/2021	Area A	5.5	13:45	Fine	0	0	0	20.9	18	1012	0.042	PGM-2500P (QRAE III)
3/12/2021	Area A	5.5	16:45	Fine	0	0	0	20.9	18	1012	0.042	PGM-2500P (QRAE III)
3/12/2021	Area B	2.5	8:45	Fine	0	0	0	20.9	17	1011	0.042	PGM-2500P (QRAE III)
3/12/2021	Area B	2.5	13:45	Fine	0	0	0	20.9	19	1010	0.042	PGM-2500P (QRAE III)
3/12/2021	Area B	2.5	13:45	Fine	0	0	0	20.9	18	1012	0.041	PGM-2500P (QRAE III)
4/12/2021	Area A	5.5	8:30	Fine	0	0	0	20.9	16	1012	0.041	PGM-2500P (QRAE III)
4/12/2021	Area A	5.5	13:30	Fine	0	0	0	20.9	18	1011	0.042	PGM-2500P (QRAE III)
4/12/2021	Area A	5.5	17:00	Fine	0	0	0	20.9	18	1011	0.042	PGM-2500P (QRAE III)
4/12/2021	Area B	2.5	8:05	Fine	0	0	0	20.9	17	1012	0.042	PGM-2500P (QRAE III)
4/12/2021	Area B	2.5	13:05	Fine	0	0	0	20.9	19	1011	0.042	PGM-2500P (QRAE III)
4/12/2021	Area B	2.5	17:05	Fine	0	0	0	20.9	19	1011	0.042	PGM-2500P (QRAE III)
6/12/2021	Area A	5.5	8:30	Fine	0	0	0	20.9	18	1011	0.042	PGM-2500P (QRAE III)
6/12/2021	Area A	5.5	13:30	Fine	0	0	0	20.9	20	1012	0.042	PGM-2500P (QRAE III)
6/12/2021	Area A	5.5	17:00	Fine	0	0	0	20.9	20	1012	0.042	PGM-2500P (QRAE III)
6/12/2021	Area B	2.5	8:05	Fine	0	0	0	20.9	18	1010	0.042	PGM-2500P (QRAE III)
6/12/2021	Area B	2.5	13:05	Fine	0	0	0	20.9	19	1011	0.042	PGM-2500P (QRAE III)
6/12/2021	Area B	2.5	17:05	Fine	0	0	0	20.9	20	1011	0.042	PGM-2500P (QRAE III)
7/12/2021	Area A	5.5	8:30	Fine	0	0	0	20.9	19	1011	0.042	PGM-2500P (QRAE III)
7/12/2021	Area A	5.5	13:30	Fine	0	0	0	20.9	20	1012	0.042	PGM-2500P (QRAE III)
7/12/2021	Area A	5.5	17:00	Fine	0	0	0	20.9	20	1012	0.042	PGM-2500P (QRAE III)
7/12/2021	Area B	2.5	8:45	Fine	0	0	0	20.9	18	1011	0.042	PGM-2500P (QRAE III)
7/12/2021	Area B	2.5	13:45	Fine	0	0	0	20.9	20	1012	0.042	PGM-2500P (QRAE III)
7/12/2021	Area B	2.5	16:45	Fine	0	0	0	20.9	20	1012	0.042	PGM-2500P (QRAE III)
8/12/2021	Area A	5.5	8:30	Fine	0	0	0	20.9	20	1011	0.042	PGM-2500P (QRAE III)

8/12/2021	Area A	5.5	13:30	Fine	0	0	0	20.9	21	1012	0.042	PGM-2500P (QRAE III)
8/12/2021	Area A	5.5	17:00	Fine	0	0	0	20.9	21	1012	0.042	PGM-2500P (QRAE III)
8/12/2021	Area B	2.5	8:45	Fine	0	0	0	20.9	19	1010	0.042	PGM-2500P (QRAE III)
8/12/2021	Area B	2.5	13:45	Fine	0	0	0	20.9	21	1011	0.042	PGM-2500P (QRAE III)
8/12/2021	Area B	2.5	16:45	Fine	0	0	0	20.9	21	1011	0.042	PGM-2500P (QRAE III)
9/12/2021	Area A	5.5	8:45	Fine	0	0	0	20.9	19	1011	0.041	PGM-2500P (QRAE III)
9/12/2021	Area A	5.5	13:45	Fine	0	0	0	20.9	21	1012	0.042	PGM-2500P (QRAE III)
9/12/2021	Area A	5.5	16:45	Fine	0	0	0	20.9	21	1012	0.042	PGM-2500P (QRAE III)
9/12/2021	Area B	2.5	8:45	Fine	0	0	0	20.9	20	1010	0.042	PGM-2500P (QRAE III)
9/12/2021	Area B	2.5	13:45	Fine	0	0	0	20.9	21	1011	0.042	PGM-2500P (QRAE III)
9/12/2021	Area B	2.5	13:45	Fine	0	0	0	20.9	21	1011	0.042	PGM-2500P (QRAE III)
10/12/2021	Area A	5.5	8:30	Fine	0	0	0	20.9	20	1011	0.042	PGM-2500P (QRAE III)
10/12/2021	Area A	5.5	13:30	Fine	0	0	0	20.9	21	1012	0.041	PGM-2500P (QRAE III)
10/12/2021	Area A	5.5	17:00	Fine	0	0	0	20.9	21	1012	0.042	PGM-2500P (QRAE III)
10/12/2021	Area B	2.5	8:05	Fine	0	0	0	20.9	20	1010	0.042	PGM-2500P (QRAE III)
10/12/2021	Area B	2.5	13:05	Fine	0	0	0	20.9	21	1011	0.042	PGM-2500P (QRAE III)
10/12/2021	Area B	2.5	17:05	Fine	0	0	0	20.9	21	1011	0.042	PGM-2500P (QRAE III)
11/12/2021	Area A	5.5	8:30	Fine	0	0	0	20.9	21	1012	0.042	PGM-2500P (QRAE III)
11/12/2021	Area A	5.5	13:30	Fine	0	0	0	20.9	21	1012	0.042	PGM-2500P (QRAE III)
11/12/2021	Area A	5.5	17:00	Fine	0	0	0	20.9	21	1012	0.042	PGM-2500P (QRAE III)
11/12/2021	Area B	2.5	8:05	Fine	0	0	0	20.9	21	1011	0.042	PGM-2500P (QRAE III)
11/12/2021	Area B	2.5	13:05	Fine	0	0	0	20.9	23	1011	0.042	PGM-2500P (QRAE III)
11/12/2021	Area B	2.5	17:05	Fine	0	0	0	20.9	23	1012	0.042	PGM-2500P (QRAE III)
13/12/2021	Area A	5.5	8:30	Fine	0	0	0	20.9	19	1011	0.041	PGM-2500P (QRAE III)
13/12/2021	Area A	5.5	13:30	Fine	0	0	0	20.9	21	1012	0.042	PGM-2500P (QRAE III)
13/12/2021	Area A	5.5	17:00	Fine	0	0	0	20.9	21	1012	0.042	PGM-2500P (QRAE III)
13/12/2021	Area B	2.5	8:45	Fine	0	0	0	20.9	20	1010	0.042	PGM-2500P (QRAE III)
13/12/2021	Area B	2.5	13:45	Fine	0	0	0	20.9	21	1011	0.041	PGM-2500P (QRAE III)
13/12/2021	Area B	2.5	16:45	Fine	0	0	0	20.9	21	1011	0.042	PGM-2500P (QRAE III)
14/12/2021	Area A	5.5	8:30	Fine	0	0	0	20.9	20	1012	0.041	PGM-2500P (QRAE III)
14/12/2021	Area A	5.5	13:30	Fine	0	0	0	20.9	21	1011	0.041	PGM-2500P (QRAE III)
14/12/2021	Area A	5.5	17:00	Fine	0	0	0	20.9	21	1011	0.042	PGM-2500P (QRAE III)
14/12/2021	Area B	2.5	8:45	Fine	0	0	0	20.9	19	1011	0.042	PGM-2500P (QRAE III)
14/12/2021	Area B	2.5	13:45	Fine	0	0	0	20.9	20	1012	0.042	PGM-2500P (QRAE III)

14/12/2021	Area B	2.5	16:45	Fine	0	0	0	20.9	20	1012	0.042	PGM-2500P (QRAE III)
15/12/2021	Area A	5.5	8:45	Fine	0	0	0	20.9	21	1012	0.042	PGM-2500P (QRAE III)
15/12/2021	Area A	5.5	13:45	Fine	0	0	0	20.9	22	1011	0.042	PGM-2500P (QRAE III)
15/12/2021	Area A	5.5	16:45	Fine	0	0	0	20.9	22	1011	0.042	PGM-2500P (QRAE III)
15/12/2021	Area B	2.5	8:45	Fine	0	0	0	20.9	20	1010	0.042	PGM-2500P (QRAE III)
15/12/2021	Area B	2.5	13:45	Fine	0	0	0	20.9	21	1011	0.042	PGM-2500P (QRAE III)
15/12/2021	Area B	2.5	13:45	Fine	0	0	0	20.9	21	1011	0.042	PGM-2500P (QRAE III)
16/12/2021	Area A	5.5	8:30	Fine	0	0	0	20.9	23	1011	0.041	PGM-2500P (QRAE III)
16/12/2021	Area A	5.5	13:30	Fine	0	0	0	20.9	23	1012	0.042	PGM-2500P (QRAE III)
16/12/2021	Area A	5.5	17:00	Fine	0	0	0	20.9	23	1012	0.042	PGM-2500P (QRAE III)
16/12/2021	Area B	2.5	8:05	Fine	0	0	0	20.9	22	1011	0.042	PGM-2500P (QRAE III)
16/12/2021	Area B	2.5	13:05	Fine	0	0	0	20.9	24	1012	0.042	PGM-2500P (QRAE III)
16/12/2021	Area B	2.5	17:05	Fine	0	0	0	20.9	23	1011	0.041	PGM-2500P (QRAE III)
17/12/2021	Area A	5.5	8:30	Fine	0	0	0	20.9	20	1010	0.041	PGM-2500P (QRAE III)
17/12/2021	Area A	5.5	13:30	Fine	0	0	0	20.9	21	1011	0.042	PGM-2500P (QRAE III)
17/12/2021	Area A	5.5	17:00	Fine	0	0	0	20.9	20	1011	0.041	PGM-2500P (QRAE III)
17/12/2021	Area B	2.5	8:05	Fine	0	0	0	20.9	19	1012	0.042	PGM-2500P (QRAE III)
17/12/2021	Area B	2.5	13:05	Fine	0	0	0	20.9	21	1011	0.042	PGM-2500P (QRAE III)
17/12/2021	Area B	2.5	17:05	Fine	0	0	0	20.9	21	1011	0.042	PGM-2500P (QRAE III)
18/12/2021	Area A	5.5	8:30	Fine	0	0	0	20.9	17	1010	0.041	PGM-2500P (QRAE III)
18/12/2021	Area A	5.5	13:30	Fine	0	0	0	20.9	19	1011	0.041	PGM-2500P (QRAE III)
18/12/2021	Area A	5.5	17:00	Fine	0	0	0	20.9	19	1011	0.042	PGM-2500P (QRAE III)
18/12/2021	Area B	2.5	8:45	Fine	0	0	0	20.9	17	1009	0.042	PGM-2500P (QRAE III)
18/12/2021	Area B	2.5	13:45	Fine	0	0	0	20.9	18	1010	0.042	PGM-2500P (QRAE III)
18/12/2021	Area B	2.5	16:45	Fine	0	0	0	20.9	18	1010	0.042	PGM-2500P (QRAE III)
20/12/2021	Area A	5.5	8:30	Fine	0	0	0	20.9	17	1009	0.042	PGM-2500P (QRAE III)
20/12/2021	Area A	5.5	13:30	Fine	0	0	0	20.9	18	1010	0.042	PGM-2500P (QRAE III)
20/12/2021	Area A	5.5	17:00	Fine	0	0	0	20.9	18	1010	0.042	PGM-2500P (QRAE III)
20/12/2021	Area B	2.5	8:45	Fine	0	0	0	20.9	17	1010	0.042	PGM-2500P (QRAE III)
20/12/2021	Area B	2.5	13:45	Fine	0	0	0	20.9	19	1011	0.042	PGM-2500P (QRAE III)
20/12/2021	Area B	2.5	16:45	Fine	0	0	0	20.9	19	1011	0.042	PGM-2500P (QRAE III)
21/12/2021	Area A	5.5	8:45	Fine	0	0	0	20.9	17	1009	0.041	PGM-2500P (QRAE III)
21/12/2021	Area A	5.5	13:45	Fine	0	0	0	20.9	19	1010	0.042	PGM-2500P (QRAE III)
21/12/2021	Area A	5.5	16:45	Fine	0	0	0	20.9	19	1010	0.042	PGM-2500P (QRAE III)

21/12/2021	Area B	2.5	8:45	Fine	0	0	0	20.9	18	1010	0.042	PGM-2500P (QRAE III)
21/12/2021	Area B	2.5	13:45	Fine	0	0	0	20.9	19	1010	0.042	PGM-2500P (QRAE III)
21/12/2021	Area B	2.5	13:45	Fine	0	0	0	20.9	19	1010	0.042	PGM-2500P (QRAE III)
22/12/2021	Area A	5.5	8:30	Fine	0	0	0	20.9	18	1009	0.041	PGM-2500P (QRAE III)
22/12/2021	Area A	5.5	13:30	Fine	0	0	0	20.9	20	1010	0.042	PGM-2500P (QRAE III)
22/12/2021	Area A	5.5	17:00	Fine	0	0	0	20.9	20	1010	0.042	PGM-2500P (QRAE III)
22/12/2021	Area B	2.5	8:05	Fine	0	0	0	20.9	19	1009	0.042	PGM-2500P (QRAE III)
22/12/2021	Area B	2.5	13:05	Fine	0	0	0	20.9	20	1009	0.042	PGM-2500P (QRAE III)
22/12/2021	Area B	2.5	17:05	Fine	0	0	0	20.9	21	1010	0.042	PGM-2500P (QRAE III)
22/12/2021	Area A	5.5	8:30	Fine	0	0	0	20.9	19	1009	0.042	PGM-2500P (QRAE III)
23/12/2021	Area A	5.5	13:30	Fine	0	0	0	20.9	20	1010	0.042	PGM-2500P (QRAE III)
23/12/2021	Area A	5.5	17:00	Fine	0	0	0	20.9	20	1010	0.042	PGM-2500P (QRAE III)
23/12/2021	Area B	2.5	8:05	Fine	0	0	0	20.9	20	1009	0.042	PGM-2500P (QRAE III)
23/12/2021	Area B	2.5	13:05	Fine	0	0	0	20.9	21	1010	0.042	PGM-2500P (QRAE III)
23/12/2021	Area B	2.5	17:05	Fine	0	0	0	20.9	21	1010	0.042	PGM-2500P (QRAE III)
24/12/2021	Area A	5.5	8:30	Fine	0	0	0	20.9	19	1010	0.042	PGM-2500P (QRAE III)
24/12/2021	Area A	5.5	13:30	Fine	0	0	0	20.9	20	1011	0.042	PGM-2500P (QRAE III)
24/12/2021	Area A	5.5	17:00	Fine	0	0	0	20.9	20	1011	0.042	PGM-2500P (QRAE III)
24/12/2021	Area B	2.5	8:45	Fine	0	0	0	20.9	19	1010	0.042	PGM-2500P (QRAE III)
24/12/2021	Area B	2.5	13:45	Fine	0	0	0	20.9	19	1010	0.042	PGM-2500P (QRAE III)
24/12/2021	Area B	2.5	16:45	Fine	0	0	0	20.9	20	1011	0.042	PGM-2500P (QRAE III)
28/12/2021	Area A	5.5	8:30	Fine	0	0	0	20.9	14	1009	0.041	PGM-2500P (QRAE III)
28/12/2021	Area A	5.5	13:30	Fine	0	0	0	20.9	16	1010	0.042	PGM-2500P (QRAE III)
28/12/2021	Area A	5.5	17:00	Fine	0	0	0	20.9	16	1010	0.042	PGM-2500P (QRAE III)
28/12/2021	Area B	2.5	8:45	Fine	0	0	0	20.9	15	1010	0.042	PGM-2500P (QRAE III)
28/12/2021	Area B	2.5	13:45	Fine	0	0	0	20.9	17	1011	0.042	PGM-2500P (QRAE III)
28/12/2021	Area B	2.5	16:45	Fine	0	0	0	20.9	17	1011	0.042	PGM-2500P (QRAE III)
29/12/2021	Area A	5.5	8:45	Fine	0	0	0	20.9	17	1010	0.041	PGM-2500P (QRAE III)
29/12/2021	Area A	5.5	13:45	Fine	0	0	0	20.9	20	1009	0.042	PGM-2500P (QRAE III)
29/12/2021	Area A	5.5	16:45	Fine	0	0	0	20.9	20	1009	0.042	PGM-2500P (QRAE III)
29/12/2021	Area B	2.5	8:45	Fine	0	0	0	20.9	18	1009	0.041	PGM-2500P (QRAE III)
29/12/2021	Area B	2.5	13:45	Fine	0	0	0	20.9	19	1010	0.042	PGM-2500P (QRAE III)
29/12/2021	Area B	2.5	13:45	Fine	0	0	0	20.9	19	1010	0.042	PGM-2500P (QRAE III)
30/12/2021	Area A	5.5	8:30	Fine	0	0	0	20.9	18	1010	0.042	PGM-2500P (QRAE III)

30/12/2021	Area A	5.5	13:30	Fine	0	0	0	20.9	19	1011	0.042	PGM-2500P (QRAE III)
30/12/2021	Area A	5.5	17:00	Fine	0	0	0	20.9	19	1011	0.042	PGM-2500P (QRAE III)
30/12/2021	Area B	2.5	8:05	Fine	0	0	0	20.9	17	1009	0.042	PGM-2500P (QRAE III)
30/12/2021	Area B	2.5	13:05	Fine	0	0	0	20.9	19	1010	0.041	PGM-2500P (QRAE III)
30/12/2021	Area B	2.5	17:05	Fine	0	0	0	20.9	19	1010	0.042	PGM-2500P (QRAE III)
31/12/2021	Area A	5.5	8:30	Fine	0	0	0	20.9	18	1008	0.042	PGM-2500P (QRAE III)
31/12/2021	Area A	5.5	13:30	Fine	0	0	0	20.9	19	1009	0.042	PGM-2500P (QRAE III)
31/12/2021	Area A	5.5	17:00	Fine	0	0	0	20.9	19	1009	0.042	PGM-2500P (QRAE III)
31/12/2021	Area B	2.5	8:05	Fine	0	0	0	20.9	18	1009	0.042	PGM-2500P (QRAE III)
31/12/2021	Area B	2.5	13:05	Fine	0	0	0	20.9	19	1010	0.042	PGM-2500P (QRAE III)
31/12/2021	Area B	2.5	17:05	Fine	0	0	0	20.9	19	1010	0.042	PGM-2500P (QRAE III)
1/12/2021	WPRTTA 2	3.8	8:45	Fine	0	0	0	20.9	16	1010	0.042	PGM-2500P (QRAE III)
1/12/2021	WPRTTA 2	3.8	13:45	Fine	0	0	0	20.9	18	1011	0.042	PGM-2500P (QRAE III)
1/12/2021	WPRTTA 3	4.3	8:45	Fine	0	0	0	20.9	17	1010	0.042	PGM-2500P (QRAE III)
1/12/2021	WPRTTA 3	4.3	13:45	Fine	0	0	0	20.9	19	1012	0.041	PGM-2500P (QRAE III)
1/12/2021	WPRTTA 4	4	8:45	Fine	0	0	0	20.9	16	1011	0.042	PGM-2500P (QRAE III)
1/12/2021	WPRTTA 4	4	13:45	Fine	0	0	0	20.9	17	1012	0.042	PGM-2500P (QRAE III)
2/12/2021	WPRTTA 2	3.8	8:45	Fine	0	0	0	20.9	16	1009	0.042	PGM-2500P (QRAE III)
2/12/2021	WPRTTA 2	3.8	13:45	Fine	0	0	0	20.9	18	1011	0.042	PGM-2500P (QRAE III)
2/12/2021	WPRTTA 3	4.3	8:45	Fine	0	0	0	20.9	17	1011	0.042	PGM-2500P (QRAE III)
2/12/2021	WPRTTA 3	4.3	13:45	Fine	0	0	0	20.9	18	1010	0.042	PGM-2500P (QRAE III)
2/12/2021	WPRTTA 4	4	8:45	Fine	0	0	0	20.9	17	1009	0.042	PGM-2500P (QRAE III)
2/12/2021	WPRTTA 4	4	13:45	Fine	0	0	0	20.9	19	101	0.042	PGM-2500P (QRAE III)
3/12/2021	WPRTTA 2	3.8	8:45	Fine	0	0	0	20.9	16	1011	0.042	PGM-2500P (QRAE III)
3/12/2021	WPRTTA 2	3.8	13:45	Fine	0	0	0	20.9	118	1012	0.042	PGM-2500P (QRAE III)
3/12/2021	WPRTTA 3	4.3	8:45	Fine	0	0	0	20.9	17	1011	0.042	PGM-2500P (QRAE III)
3/12/2021	WPRTTA 3	4.3	13:45	Fine	0	0	0	20.9	19	1012	0.042	PGM-2500P (QRAE III)
3/12/2021	WPRTTA 4	4	8:45	Fine	0	0	0	20.9	16	1011	0.042	PGM-2500P (QRAE III)
3/12/2021	WPRTTA 4	4	13:45	Fine	0	0	0	20.9	18	1010	0.042	PGM-2500P (QRAE III)
4/12/2021	WPRTTA 2	3.8	8:45	Fine	0	0	0	20.9	17	1011	0.041	PGM-2500P (QRAE III)
4/12/2021	WPRTTA 2	3.8	13:45	Fine	0	0	0	20.9	19	1012	0.042	PGM-2500P (QRAE III)
4/12/2021	WPRTTA 3	4.3	8:45	Fine	0	0	0	20.9	16	1010	0.042	PGM-2500P (QRAE III)
4/12/2021	WPRTTA 3	4.3	13:45	Fine	0	0	0	20.9	17	1011	0.041	PGM-2500P (QRAE III)
4/12/2021	WPRTTA 4	4	8:45	Fine	0	0	0	20.9	17	1012	0.042	PGM-2500P (QRAE III)

4/12/2021	WPRTTA 4	4	13:45	Fine	0	0	0	20.9	19	1011	0.042	PGM-2500P (QRAE III)
6/12/2021	WPRTTA 2	3.8	8:45	Fine	0	0	0	20.9	18	1011	0.042	PGM-2500P (QRAE III)
6/12/2021	WPRTTA 2	3.8	13:45	Fine	0	0	0	20.9	19	1011	0.041	PGM-2500P (QRAE III)
6/12/2021	WPRTTA 3	4.3	8:45	Fine	0	0	0	20.9	17	1010	0.042	PGM-2500P (QRAE III)
6/12/2021	WPRTTA 3	4.3	13:45	Fine	0	0	0	20.9	19	1011	0.042	PGM-2500P (QRAE III)
6/12/2021	WPRTTA 4	4	8:45	Fine	0	0	0	20.9	18	1012	0.042	PGM-2500P (QRAE III)
6/12/2021	WPRTTA 4	4	13:45	Fine	0	0	0	20.9	19	1011	0.042	PGM-2500P (QRAE III)
7/12/2021	WPRTTA 2	3.8	8:45	Fine	0	0	0	20.9	18	1011	0.042	PGM-2500P (QRAE III)
7/12/2021	WPRTTA 2	3.8	13:45	Fine	0	0	0	20.9	19	1011	0.042	PGM-2500P (QRAE III)
7/12/2021	WPRTTA 3	4.3	8:45	Fine	0	0	0	20.9	18	1010	0.042	PGM-2500P (QRAE III)
7/12/2021	WPRTTA 3	4.3	13:45	Fine	0	0	0	20.9	19	1011	0.042	PGM-2500P (QRAE III)
7/12/2021	WPRTTA 4	4	8:45	Fine	0	0	0	20.9	18	1012	0.041	PGM-2500P (QRAE III)
7/12/2021	WPRTTA 4	4	13:45	Fine	0	0	0	20.9	19	1011	0.042	PGM-2500P (QRAE III)
8/12/2021	WPRTTA 2	3.8	8:45	Fine	0	0	0	20.9	20	1011	0.042	PGM-2500P (QRAE III)
8/12/2021	WPRTTA 2	3.8	13:45	Fine	0	0	0	20.9	21	1012	0.041	PGM-2500P (QRAE III)
8/12/2021	WPRTTA 3	4.3	8:45	Fine	0	0	0	20.9	19	1010	0.042	PGM-2500P (QRAE III)
8/12/2021	WPRTTA 3	4.3	13:45	Fine	0	0	0	20.9	21	1011	0.042	PGM-2500P (QRAE III)
8/12/2021	WPRTTA 4	4	8:45	Fine	0	0	0	20.9	20	1011	0.042	PGM-2500P (QRAE III)
8/12/2021	WPRTTA 4	4	13:45	Fine	0	0	0	20.9	21	1011	0.041	PGM-2500P (QRAE III)
9/12/2021	WPRTTA 2	3.8	8:45	Fine	0	0	0	20.9	20	1011	0.042	PGM-2500P (QRAE III)
9/12/2021	WPRTTA 2	3.8	13:45	Fine	0	0	0	20.9	21	1012	0.042	PGM-2500P (QRAE III)
9/12/2021	WPRTTA 3	4.3	8:45	Fine	0	0	0	20.9	19	1010	0.042	PGM-2500P (QRAE III)
9/12/2021	WPRTTA 3	4.3	13:45	Fine	0	0	0	20.9	21	1012	0.042	PGM-2500P (QRAE III)
9/12/2021	WPRTTA 4	4	8:45	Fine	0	0	0	20.9	20	1011	0.042	PGM-2500P (QRAE III)
9/12/2021	WPRTTA 4	4	13:45	Fine	0	0	0	20.9	21	1011	0.042	PGM-2500P (QRAE III)
10/12/2021	WPRTTA 2	3.8	8:45	Fine	0	0	0	20.9	20	1011	0.042	PGM-2500P (QRAE III)
10/12/2021	WPRTTA 2	3.8	13:45	Fine	0	0	0	20.9	21	1012	0.042	PGM-2500P (QRAE III)
10/12/2021	WPRTTA 3	4.3	8:45	Fine	0	0	0	20.9	19	1010	0.042	PGM-2500P (QRAE III)
10/12/2021	WPRTTA 3	4.3	13:45	Fine	0	0	0	20.9	21	1011	0.042	PGM-2500P (QRAE III)
10/12/2021	WPRTTA 4	4	8:45	Fine	0	0	0	20.9	19	1009	0.042	PGM-2500P (QRAE III)
10/12/2021	WPRTTA 4	4	13:45	Fine	0	0	0	20.9	20	1010	0.042	PGM-2500P (QRAE III)
11/12/2021	WPRTTA 2	3.8	8:45	Fine	0	0	0	20.9	21	1011	0.042	PGM-2500P (QRAE III)
11/12/2021	WPRTTA 2	3.8	13:45	Fine	0	0	0	20.9	22	1012	0.041	PGM-2500P (QRAE III)
11/12/2021	WPRTTA 3	4.3	8:45	Fine	0	0	0	20.9	20	1009	0.042	PGM-2500P (QRAE III)

11/12/2021	WPRTTA 3	4.3	13:45	Fine	0	0	0	20.9	22	1011	0.042	PGM-2500P (QRAE III)
11/12/2021	WPRTTA 4	4	8:45	Fine	0	0	0	20.9	21	1009	0.042	PGM-2500P (QRAE III)
11/12/2021	WPRTTA 4	4	13:45	Fine	0	0	0	20.9	22	1011	0.042	PGM-2500P (QRAE III)
13/12/2021	WPRTTA 2	3.8	8:45	Fine	0	0	0	20.9	19	1009	0.041	PGM-2500P (QRAE III)
13/12/2021	WPRTTA 2	3.8	13:45	Fine	0	0	0	20.9	21	1010	0.042	PGM-2500P (QRAE III)
13/12/2021	WPRTTA 3	4.3	8:45	Fine	0	0	0	20.9	18	1011	0.042	PGM-2500P (QRAE III)
13/12/2021	WPRTTA 3	4.3	13:45	Fine	0	0	0	20.9	20	1010	0.042	PGM-2500P (QRAE III)
13/12/2021	WPRTTA 4	4	8:45	Fine	0	0	0	20.9	20	1010	0.042	PGM-2500P (QRAE III)
13/12/2021	WPRTTA 4	4	13:45	Fine	0	0	0	20.9	21	1011	0.042	PGM-2500P (QRAE III)
14/12/2021	WPRTTA 2	3.8	8:45	Fine	0	0	0	20.9	19	1010	0.042	PGM-2500P (QRAE III)
14/12/2021	WPRTTA 2	3.8	13:45	Fine	0	0	0	20.9	21	1011	0.042	PGM-2500P (QRAE III)
14/12/2021	WPRTTA 3	4.3	8:45	Fine	0	0	0	20.9	20	1009	0.041	PGM-2500P (QRAE III)
14/12/2021	WPRTTA 3	4.3	13:45	Fine	0	0	0	20.9	22	1012	0.042	PGM-2500P (QRAE III)
14/12/2021	WPRTTA 4	4	8:45	Fine	0	0	0	20.9	20	1009	0.041	PGM-2500P (QRAE III)
14/12/2021	WPRTTA 4	4	13:45	Fine	0	0	0	20.9	21	1010	0.042	PGM-2500P (QRAE III)
16/12/2021	WPRTTA 3	4.3	8:45	Fine	0	0	0	20.9	22	1011	0.042	PGM-2500P (QRAE III)
16/12/2021	WPRTTA 3	4.3	13:45	Fine	0	0	0	20.9	23	1012	0.042	PGM-2500P (QRAE III)
16/12/2021	WPRTTA 4	4	8:45	Fine	0	0	0	20.9	22	1011	0.042	PGM-2500P (QRAE III)
16/12/2021	WPRTTA 4	4	13:45	Fine	0	0	0	20.9	24	1012	0.042	PGM-2500P (QRAE III)
17/12/2021	WPRTTA 3	4.3	8:45	Fine	0	0	0	20.9	19	1011	0.042	PGM-2500P (QRAE III)
17/12/2021	WPRTTA 3	4.3	13:45	Fine	0	0	0	20.9	21	1012	0.042	PGM-2500P (QRAE III)
17/12/2021	WPRTTA 4	4	8:45	Fine	0	0	0	20.9	19	1011	0.041	PGM-2500P (QRAE III)
17/12/2021	WPRTTA 4	4	13:45	Fine	0	0	0	20.9	21	1012	0.042	PGM-2500P (QRAE III)
18/12/2021	WPRTTA 3	4.3	8:45	Fine	0	0	0	20.9	17	1009	0.042	PGM-2500P (QRAE III)
18/12/2021	WPRTTA 3	4.3	13:45	Fine	0	0	0	20.9	20	1010	0.042	PGM-2500P (QRAE III)
18/12/2021	WPRTTA 4	4	8:45	Fine	0	0	0	20.9	18	1010	0.042	PGM-2500P (QRAE III)
18/12/2021	WPRTTA 4	4	13:45	Fine	0	0	0	20.9	20	1011	0.042	PGM-2500P (QRAE III)
20/12/2021	WPRTTA 3	4.3	8:45	Fine	0	0	0	20.9	17	1010	0.042	PGM-2500P (QRAE III)
20/12/2021	WPRTTA 3	4.3	13:45	Fine	0	0	0	20.9	20	1011	0.042	PGM-2500P (QRAE III)
20/12/2021	WPRTTA 4	4	8:45	Fine	0	0	0	20.9	18	1009	0.042	PGM-2500P (QRAE III)
20/12/2021	WPRTTA 4	4	13:45	Fine	0	0	0	20.9	21	1011	0.042	PGM-2500P (QRAE III)
21/12/2021	WPRTTA 3	4.3	8:45	Fine	0	0	0	20.9	17	1010	0.042	PGM-2500P (QRAE III)
21/12/2021	WPRTTA 3	4.3	13:45	Fine	0	0	0	20.9	18	1010	0.042	PGM-2500P (QRAE III)
21/12/2021	WPRTTA 4	4	8:45	Fine	0	0	0	20.9	17	1009	0.042	PGM-2500P (QRAE III)

21/12/2021	WPRTTA 4	4	13:45	Fine	0	0	0	20.9	17	1009	0.042	PGM-2500P (QRAE III)
22/12/2021	WPRTTA 3	4.3	8:45	Fine	0	0	0	20.9	18	1009	0.041	PGM-2500P (QRAE III)
22/12/2021	WPRTTA 3	4.3	13:45	Fine	0	0	0	20.9	20	1010	0.042	PGM-2500P (QRAE III)
22/12/2021	WPRTTA 4	4	8:45	Fine	0	0	0	20.9	19	1009	0.041	PGM-2500P (QRAE III)
22/12/2021	WPRTTA 4	4	13:45	Fine	0	0	0	20.9	20	1009	0.041	PGM-2500P (QRAE III)
23/12/2021	WPRTTA 3	4.3	8:45	Fine	0	0	0	20.9	19	1009	0.041	PGM-2500P (QRAE III)
23/12/2021	WPRTTA 3	4.3	13:45	Fine	0	0	0	20.9	21	1010	0.042	PGM-2500P (QRAE III)
23/12/2021	WPRTTA 4	4	8:45	Fine	0	0	0	20.9	20	1009	0.041	PGM-2500P (QRAE III)
23/12/2021	WPRTTA 4	4	13:45	Fine	0	0	0	20.9	21	1010	0.042	PGM-2500P (QRAE III)
24/12/2021	WPRTTA 3	4.3	8:45	Fine	0	0	0	20.9	19	1010	0.042	PGM-2500P (QRAE III)
24/12/2021	WPRTTA 3	4.3	13:45	Fine	0	0	0	20.9	20	1009	0.041	PGM-2500P (QRAE III)
24/12/2021	WPRTTA 4	4	8:45	Fine	0	0	0	20.9	19	1009	0.042	PGM-2500P (QRAE III)
24/12/2021	WPRTTA 4	4	13:45	Fine	0	0	0	20.9	20	1010	0.042	PGM-2500P (QRAE III)
28/12/2021	WPRTTA 3	4.3	8:45	Fine	0	0	0	20.9	14	1008	0.042	PGM-2500P (QRAE III)
28/12/2021	WPRTTA 3	4.3	13:45	Fine	0	0	0	20.9	16	1010	0.042	PGM-2500P (QRAE III)
28/12/2021	WPRTTA 4	4	8:45	Fine	0	0	0	20.9	16	1009	0.041	PGM-2500P (QRAE III)
28/12/2021	WPRTTA 4	4	13:45	Fine	0	0	0	20.9	18	1010	0.042	PGM-2500P (QRAE III)
29/12/2021	WPRTTA 3	4.3	8:45	Fine	0	0	0	20.9	17	1009	0.042	PGM-2500P (QRAE III)
29/12/2021	WPRTTA 3	4.3	13:45	Fine	0	0	0	20.9	19	1010	0.042	PGM-2500P (QRAE III)
29/12/2021	WPRTTA 4	4	8:45	Fine	0	0	0	20.9	18	1010	0.042	PGM-2500P (QRAE III)
29/12/2021	WPRTTA 4	4	13:45	Fine	0	0	0	20.9	20	1011	0.041	PGM-2500P (QRAE III)
30/12/2021	WPRTTA 3	4.3	8:45	Fine	0	0	0	20.9	17	1009	0.042	PGM-2500P (QRAE III)
30/12/2021	WPRTTA 3	4.3	13:45	Fine	0	0	0	20.9	19	1011	0.042	PGM-2500P (QRAE III)
30/12/2021	WPRTTA 4	4	8:45	Fine	0	0	0	20.9	17	1010	0.042	PGM-2500P (QRAE III)
30/12/2021	WPRTTA 4	4	13:45	Fine	0	0	0	20.9	18	1009	0.041	PGM-2500P (QRAE III)
31/12/2021	WPRTTA 3	4.3	8:45	Fine	0	0	0	20.9	18	1009	0.042	PGM-2500P (QRAE III)
31/12/2021	WPRTTA 3	4.3	13:45	Fine	0	0	0	20.9	20	1010	0.042	PGM-2500P (QRAE III)
31/12/2021	WPRTTA 4	4	8:45	Fine	0	0	0	20.9	18	1009	0.041	PGM-2500P (QRAE III)
31/12/2021	WPRTTA 4	4	13:45	Fine	0	0	0	20.9	19	1010	0.042	PGM-2500P (QRAE III)
1/12/2021	WPRTTA A	13	8:30	Fine	0	0	0	20.9	17	1011	0.042	PGM-2500P (QRAE III)
1/12/2021	WPRTTA A	13	13:30	Fine	0	0	0	20.9	18	1012	0.042	PGM-2500P (QRAE III)
2/12/2021	WPRTTA A	13	8:30	Fine	0	0	0	20.9	16	1011	0.042	PGM-2500P (QRAE III)
2/12/2021	WPRTTA A	13	13:30	Fine	0	0	0	20.9	17	1011	0.042	PGM-2500P (QRAE III)
3/12/2021	WPRTTA A	13	8:30	Fine	0	0	0	20.9	16	1010	0.042	PGM-2500P (QRAE III)

3/12/2021	WPRTTA A	13	13:30	Fine	0	0	0	20.9	17	1011	0.041	PGM-2500P (QRAE III)
4/12/2021	WPRTTA A	13	8:30	Fine	0	0	0	20.9	17	1011	0.042	PGM-2500P (QRAE III)
4/12/2021	WPRTTA A	13	13:30	Fine	0	0	0	20.9	19	1012	0.042	PGM-2500P (QRAE III)
1/12/2021	Pit B	9	8:05	Fine	0	0	0	20.9	21	999	0.042	PGM-2500P (QRAE III)
1/12/2021	Pit B	9	13:05	Fine	0	0	0	20.9	23	998	0.042	PGM-2500P (QRAE III)
3/12/2021	Pit B	9	8:05	Fine	0	0	0	20.9	19	999	0.041	PGM-2500P (QRAE III)
3/12/2021	Pit B	9	13:05	Fine	0	0	0	20.9	22	997	0.042	PGM-2500P (QRAE III)
4/12/2021	Pit B	9	8:05	Fine	0	0	0	20.9	21	999	0.042	PGM-2500P (QRAE III)
4/12/2021	Pit B	9	13:05	Fine	0	0	0	20.9	22	999	0.042	PGM-2500P (QRAE III)
6/12/2021	Pit B	9	8:05	Fine	0	0	0	20.9	21	999	0.042	PGM-2500P (QRAE III)
6/12/2021	Pit B	9	13:05	Fine	0	0	0	20.9	22	999	0.042	PGM-2500P (QRAE III)
7/12/2021	Pit B	9	8:05	Fine	0	0	0	20.9	21	999	0.041	PGM-2500P (QRAE III)
7/12/2021	Pit B	9	13:05	Fine	0	0	0	20.9	22	999	0.041	PGM-2500P (QRAE III)
8/12/2021	Pit B	9	8:05	Fine	0	0	0	20.9	21	999	0.041	PGM-2500P (QRAE III)
8/12/2021	Pit B	9	13:05	Fine	0	0	0	20.9	22	997	0.042	PGM-2500P (QRAE III)
10/12/2021	Pit B	9	8:05	Fine	0	0	0	20.9	21	999	0.042	PGM-2500P (QRAE III)
10/12/2021	Pit B	9	13:05	Fine	0	0	0	20.9	22	997	0.042	PGM-2500P (QRAE III)
11/12/2021	Pit B	9	8:05	Fine	0	0	0	20.9	21	999	0.041	PGM-2500P (QRAE III)
11/12/2021	Pit B	9	13:05	Fine	0	0	0	20.9	22	997	0.042	PGM-2500P (QRAE III)
13/12/2021	Pit B	9	8:05	Fine	0	0	0	20.9	21	999	0.041	PGM-2500P (QRAE III)
13/12/2021	Pit B	9	13:05	Fine	0	0	0	20.9	22	999	0.042	PGM-2500P (QRAE III)
14/12/2021	Pit B	9	8:05	Fine	0	0	0	20.9	21	999	0.041	PGM-2500P (QRAE III)
14/12/2021	Pit B	9	13:05	Fine	0	0	0	20.9	21	997	0.042	PGM-2500P (QRAE III)
15/12/2021	Pit B	9	8:05	Fine	0	0	0	20.9	21	999	0.042	PGM-2500P (QRAE III)
15/12/2021	Pit B	9	13:05	Fine	0	0	0	20.9	21	999	0.042	PGM-2500P (QRAE III)
16/12/2021	Pit B	9	8:05	Fine	0	0	0	20.9	21	999	0.042	PGM-2500P (QRAE III)
16/12/2021	Pit B	9	13:05	Fine	0	0	0	20.9	21	999	0.041	PGM-2500P (QRAE III)
17/12/2021	Pit B	9	8:05	Fine	0	0	0	20.9	21	999	0.042	PGM-2500P (QRAE III)
17/12/2021	Pit B	9	13:05	Fine	0	0	0	20.9	22	999	0.042	PGM-2500P (QRAE III)
18/12/2021	Pit B	9	8:05	Fine	0	0	0	20.9	22	999	0.042	PGM-2500P (QRAE III)
18/12/2021	Pit B	9	13:05	Fine	0	0	0	20.9	22	999	0.042	PGM-2500P (QRAE III)
20/12/2021	Pit B	9	8:05	Fine	0	0	0	20.9	21	999	0.042	PGM-2500P (QRAE III)
20/12/2021	Pit B	9	13:05	Fine	0	0	0	20.9	22	999	0.042	PGM-2500P (QRAE III)
21/12/2021	Pit B	9	8:05	Fine	0	0	0	20.9	21	999	0.042	PGM-2500P (QRAE III)

21/12/2021	Pit B	9	13:05	Fine	0	0	0	20.9	22	999	0.042	PGM-2500P (QRAE III)
22/12/2021	Pit B	9	8:05	Fine	0	0	0	20.9	20	998	0.042	PGM-2500P (QRAE III)
22/12/2021	Pit B	9	13:05	Fine	0	0	0	20.9	22	999	0.042	PGM-2500P (QRAE III)
23/12/2021	Pit B	9	8:05	Fine	0	0	0	20.9	22	999	0.042	PGM-2500P (QRAE III)
23/12/2021	Pit B	9	13:05	Fine	0	0	0	20.9	21	999	0.042	PGM-2500P (QRAE III)
24/12/2021	Pit B	9	8:05	Fine	0	0	0	20.9	22	999	0.041	PGM-2500P (QRAE III)
24/12/2021	Pit B	9	13:05	Fine	0	0	0	20.9	22	999	0.042	PGM-2500P (QRAE III)
28/12/2021	Pit B	9	8:05	Fine	0	0	0	20.9	22	999	0.041	PGM-2500P (QRAE III)
28/12/2021	Pit B	9	13:05	Fine	0	0	0	20.9	22	999	0.042	PGM-2500P (QRAE III)
29/12/2021	Pit B	9	8:05	Fine	0	0	0	20.9	22	999	0.041	PGM-2500P (QRAE III)
29/12/2021	Pit B	9	13:05	Fine	0	0	0	20.9	21	999	0.042	PGM-2500P (QRAE III)
30/12/2021	Pit B	9	8:05	Fine	0	0	0	20.9	22	999	0.041	PGM-2500P (QRAE III)
30/12/2021	Pit B	9	13:05	Fine	0	0	0	20.9	21	999	0.042	PGM-2500P (QRAE III)
31/12/2021	Pit B	9	8:05	Fine	0	0	0	20.9	22	999	0.042	PGM-2500P (QRAE III)
31/12/2021	Pit B	9	13:05	Fine	0	0	0	20.9	21	999	0.042	PGM-2500P (QRAE III)
3/1/2022	Pit B	9	8:05	Fine	0	0	0	20.9	22	999	0.042	PGM-2500P (QRAE III)
3/1/2022	Pit B	9	13:05	Fine	0	0	0	20.9	22	999	0.041	PGM-2500P (QRAE III)
3/1/2022	Pit B	9	17:05	Fine	0	0	0	20.9	22	999	0.041	PGM-2500P (QRAE III)
3/1/2022	WPRTTA 3	4.3	8:45	Fine	0	0	0	20.9	18	1011	0.041	PGM-2500P (QRAE III)
3/1/2022	WPRTTA 3	4.3	13:45	Fine	0	0	0	20.9	19	1010	0.042	PGM-2500P (QRAE III)
3/1/2022	WPRTTA 3	4.3	16:45	Fine	0	0	0	20.9	19	1010	0.041	PGM-2500P (QRAE III)
3/1/2022	WPRTTA 4	4	8:45	Fine	0	0	0	20.9	18	1010	0.041	PGM-2500P (QRAE III)
3/1/2022	WPRTTA 4	4	13:45	Fine	0	0	0	20.9	19	1011	0.042	PGM-2500P (QRAE III)
3/1/2022	WPRTTA 4	4	13:45	Fine	0	0	0	20.9	19	1011	0.041	PGM-2500P (QRAE III)
3/1/2022	137 Pit A	8.4	8:30	Fine	0	0	0	20.9	18	1009	0.042	PGM-2500P (QRAE III)
3/1/2022	137 Pit A	8.4	13:30	Fine	0	0	0	20.9	19	1060	0.041	PGM-2500P (QRAE III)
3/1/2022	137 Pit A	8.4	17:00	Fine	0	0	0	20.9	19	1010	0.041	PGM-2500P (QRAE III)
3/1/2022	137 Pit B	8.6	8:30	Fine	0	0	0	20.9	18	1010	0.041	PGM-2500P (QRAE III)
3/1/2022	137 Pit B	8.6	13:30	Fine	0	0	0	20.9	20	1011	0.041	PGM-2500P (QRAE III)
3/1/2022	137 Pit B	8.6	17:00	Fine	0	0	0	20.9	20	1011	0.041	PGM-2500P (QRAE III)
3/1/2022	137 Pit C	10	8:30	Fine	0	0	0	20.9	18	1011	0.042	PGM-2500P (QRAE III)
3/1/2022	137 Pit C	10	13:30	Fine	0	0	0	20.9	19	1010	0.041	PGM-2500P (QRAE III)
3/1/2022	137 Pit C	10	17:00	Fine	0	0	0	20.9	20	1011	0.042	PGM-2500P (QRAE III)
3/1/2022	Area A	5.5	8:30	Fine	0	0	0	20.9	19	1011	0.042	PGM-2500P (QRAE III)

3/1/2022	Area A	5.5	13:30	Fine	0	0	0	20.9	19	1012	0.041	PGM-2500P (QRAE III)
3/1/2022	Area A	5.5	17:00	Fine	0	0	0	20.9	19	1012	0.042	PGM-2500P (QRAE III)
3/1/2022	Area B	2.5	8:30	Fine	0	0	0	20.9	19	1010	0.042	PGM-2500P (QRAE III)
3/1/2022	Area B	2.5	13:30	Fine	0	0	0	20.9	20	1011	0.042	PGM-2500P (QRAE III)
3/1/2022	Area B	2.5	17:00	Fine	0	0	0	20.9	19	1011	0.042	PGM-2500P (QRAE III)
4/1/2022	Area A	5.5	8:30	Fine	0	0	0	20.9	18	1011	0.042	PGM-2500P (QRAE III)
4/1/2022	Area A	5.5	13:30	Fine	0	0	0	20.9	19	1012	0.041	PGM-2500P (QRAE III)
4/1/2022	Area A	5.5	17:00	Fine	0	0	0	20.9	19	1012	0.041	PGM-2500P (QRAE III)
4/1/2022	Area B	2.5	8:30	Fine	0	0	0	20.9	19	1011	0.041	PGM-2500P (QRAE III)
4/1/2022	Area B	2.5	13:30	Fine	0	0	0	20.9	20	1012	0.041	PGM-2500P (QRAE III)
4/1/2022	Area B	2.5	17:00	Fine	0	0	0	20.9	19	1011	0.042	PGM-2500P (QRAE III)
4/1/2022	137 Pit A	8.4	8:30	Fine	0	0	0	20.9	18	1009	0.041	PGM-2500P (QRAE III)
4/1/2022	137 Pit A	8.4	13:30	Fine	0	0	0	20.9	19	1009	0.042	PGM-2500P (QRAE III)
4/1/2022	137 Pit A	8.4	17:00	Fine	0	0	0	20.9	20	1010	0.041	PGM-2500P (QRAE III)
4/1/2022	137 Pit B	8.6	8:30	Fine	0	0	0	20.9	19	1010	0.041	PGM-2500P (QRAE III)
4/1/2022	137 Pit B	8.6	13:30	Fine	0	0	0	20.9	19	1010	0.042	PGM-2500P (QRAE III)
4/1/2022	137 Pit B	8.6	17:00	Fine	0	0	0	20.9	20	1010	0.041	PGM-2500P (QRAE III)
4/1/2022	137 Pit C	10	8:30	Fine	0	0	0	20.9	19	1011	0.041	PGM-2500P (QRAE III)
4/1/2022	137 Pit C	10	13:30	Fine	0	0	0	20.9	21	1012	0.041	PGM-2500P (QRAE III)
4/1/2022	137 Pit C	10	17:00	Fine	0	0	0	20.9	21	1012	0.041	PGM-2500P (QRAE III)
4/1/2022	WPRTTA 3	4.3	8:45	Fine	0	0	0	20.9	18	1012	0.041	PGM-2500P (QRAE III)
4/1/2022	WPRTTA 3	4.3	13:45	Fine	0	0	0	20.9	19	1011	0.041	PGM-2500P (QRAE III)
4/1/2022	WPRTTA 3	4.3	16:45	Fine	0	0	0	20.9	19	1011	0.042	PGM-2500P (QRAE III)
4/1/2022	WPRTTA 4	4	8:45	Fine	0	0	0	20.9	19	1011	0.041	PGM-2500P (QRAE III)
4/1/2022	WPRTTA 4	4	13:45	Fine	0	0	0	20.9	20	1010	0.041	PGM-2500P (QRAE III)
4/1/2022	WPRTTA 4	4	13:45	Fine	0	0	0	20.9	19	1011	0.042	PGM-2500P (QRAE III)
4/1/2022	Pit B	9	8:05	Fine	0	0	0	20.9	22	999	0.042	PGM-2500P (QRAE III)
4/1/2022	Pit B	9	13:05	Fine	0	0	0	20.9	22	999	0.042	PGM-2500P (QRAE III)
4/1/2022	Pit B	9	17:05	Fine	0	0	0	20.9	21	997	0.042	PGM-2500P (QRAE III)
5/1/2022	Area A	5.5	8:30	Fine	0	0	0	20.9	20	1011	0.041	PGM-2500P (QRAE III)
5/1/2022	Area A	5.5	13:30	Fine	0	0	0	20.9	21	1012	0.042	PGM-2500P (QRAE III)
5/1/2022	Area A	5.5	17:00	Fine	0	0	0	20.9	21	1012	0.041	PGM-2500P (QRAE III)
5/1/2022	Area B	2.5	8:30	Fine	0	0	0	20.9	20	1010	0.042	PGM-2500P (QRAE III)
5/1/2022	Area B	2.5	13:30	Fine	0	0	0	20.9	21	1011	0.042	PGM-2500P (QRAE III)

5/1/2022	Area B	2.5	17:00	Fine	0	0	0	20.9	21	1011	0.042	PGM-2500P (QRAE III)
5/1/2022	137 Pit A	8.4	8:30	Fine	0	0	0	20.9	20	1011	0.041	PGM-2500P (QRAE III)
5/1/2022	137 Pit A	8.4	13:30	Fine	0	0	0	20.9	21	1012	0.042	PGM-2500P (QRAE III)
5/1/2022	137 Pit A	8.4	17:00	Fine	0	0	0	20.9	21	1012	0.041	PGM-2500P (QRAE III)
5/1/2022	137 Pit B	8.6	8:30	Fine	0	0	0	20.9	20	1010	0.042	PGM-2500P (QRAE III)
5/1/2022	137 Pit B	8.6	13:30	Fine	0	0	0	20.9	21	1011	0.042	PGM-2500P (QRAE III)
5/1/2022	137 Pit B	8.6	17:00	Fine	0	0	0	20.9	21	1011	0.042	PGM-2500P (QRAE III)
5/1/2022	137 Pit C	10	8:30	Fine	0	0	0	20.9	19	1009	0.041	PGM-2500P (QRAE III)
5/1/2022	137 Pit C	10	13:30	Fine	0	0	0	20.9	20	1011	0.042	PGM-2500P (QRAE III)
5/1/2022	137 Pit C	10	17:00	Fine	0	0	0	20.9	20	1010	0.042	PGM-2500P (QRAE III)
5/1/2022	WPRTTA 3	4.3	8:45	Fine	0	0	0	20.9	20	1011	0.042	PGM-2500P (QRAE III)
5/1/2022	WPRTTA 3	4.3	13:45	Fine	0	0	0	20.9	21	1012	0.041	PGM-2500P (QRAE III)
5/1/2022	WPRTTA 3	4.3	16:45	Fine	0	0	0	20.9	21	1012	0.042	PGM-2500P (QRAE III)
5/1/2022	WPRTTA 4	4	8:45	Fine	0	0	0	20.9	19	1009	0.042	PGM-2500P (QRAE III)
5/1/2022	WPRTTA 4	4	13:45	Fine	0	0	0	20.9	20	1011	0.041	PGM-2500P (QRAE III)
5/1/2022	WPRTTA 4	4	13:45	Fine	0	0	0	20.9	20	1011	0.041	PGM-2500P (QRAE III)
5/1/2022	Pit B	9	8:05	Fine	0	0	0	20.9	21	999	0.041	PGM-2500P (QRAE III)
5/1/2022	Pit B	9	13:05	Fine	0	0	0	20.9	22	999	0.042	PGM-2500P (QRAE III)
5/1/2022	Pit B	9	17:05	Fine	0	0	0	20.9	22	999	0.041	PGM-2500P (QRAE III)
6/1/2022	Area A	5.5	8:30	Fine	0	0	0	20.9	20	1011	0.042	PGM-2500P (QRAE III)
6/1/2022	Area A	5.5	13:30	Fine	0	0	0	20.9	21	1012	0.041	PGM-2500P (QRAE III)
6/1/2022	Area A	5.5	17:00	Fine	0	0	0	20.9	21	1012	0.042	PGM-2500P (QRAE III)
6/1/2022	Area B	2.5	8:30	Fine	0	0	0	20.9	20	1010	0.041	PGM-2500P (QRAE III)
6/1/2022	Area B	2.5	13:30	Fine	0	0	0	20.9	21	1011	0.041	PGM-2500P (QRAE III)
6/1/2022	Area B	2.5	17:00	Fine	0	0	0	20.9	21	1011	0.042	PGM-2500P (QRAE III)
6/1/2022	137 Pit A	8.4	8:30	Fine	0	0	0	20.9	20	1011	0.042	PGM-2500P (QRAE III)
6/1/2022	137 Pit A	8.4	13:30	Fine	0	0	0	20.9	21	1011	0.041	PGM-2500P (QRAE III)
6/1/2022	137 Pit A	8.4	17:00	Fine	0	0	0	20.9	21	1012	0.042	PGM-2500P (QRAE III)
6/1/2022	137 Pit B	8.6	8:30	Fine	0	0	0	20.9	19	1009	0.042	PGM-2500P (QRAE III)
6/1/2022	137 Pit B	8.6	13:30	Fine	0	0	0	20.9	20	1010	0.042	PGM-2500P (QRAE III)
6/1/2022	137 Pit B	8.6	17:00	Fine	0	0	0	20.9	20	1010	0.041	PGM-2500P (QRAE III)
6/1/2022	137 Pit C	10	8:30	Fine	0	0	0	20.9	19	1010	0.042	PGM-2500P (QRAE III)
6/1/2022	137 Pit C	10	13:30	Fine	0	0	0	20.9	20	1011	0.042	PGM-2500P (QRAE III)
6/1/2022	137 Pit C	10	17:00	Fine	0	0	0	20.9	21	1011	0.041	PGM-2500P (QRAE III)

6/1/2022	WPRTTA 3	4.3	8:45	Fine	0	0	0	20.9	20	1011	0.041	PGM-2500P (QRAE III)
6/1/2022	WPRTTA 3	4.3	13:45	Fine	0	0	0	20.9	21	1010	0.042	PGM-2500P (QRAE III)
6/1/2022	WPRTTA 3	4.3	16:45	Fine	0	0	0	20.9	21	1010	0.041	PGM-2500P (QRAE III)
6/1/2022	WPRTTA 4	4	8:45	Fine	0	0	0	20.9	19	1010	0.041	PGM-2500P (QRAE III)
6/1/2022	WPRTTA 4	4	13:45	Fine	0	0	0	20.9	21	1011	0.042	PGM-2500P (QRAE III)
6/1/2022	WPRTTA 4	4	13:45	Fine	0	0	0	20.9	21	1011	0.042	PGM-2500P (QRAE III)
6/1/2022	Pit B	9	8:05	Fine	0	0	0	20.9	22	999	0.042	PGM-2500P (QRAE III)
6/1/2022	Pit B	9	13:05	Fine	0	0	0	20.9	22	999	0.042	PGM-2500P (QRAE III)
6/1/2022	Pit B	9	17:05	Fine	0	0	0	20.9	21	999	0.042	PGM-2500P (QRAE III)
7/1/2022	Area A	5.5	8:30	Fine	0	0	0	20.9	19	1011	0.042	PGM-2500P (QRAE III)
7/1/2022	Area A	5.5	13:30	Fine	0	0	0	20.9	20	1012	0.042	PGM-2500P (QRAE III)
7/1/2022	Area A	5.5	17:00	Fine	0	0	0	20.9	20	1012	0.042	PGM-2500P (QRAE III)
7/1/2022	Area B	2.5	8:30	Fine	0	0	0	20.9	18	1010	0.042	PGM-2500P (QRAE III)
7/1/2022	Area B	2.5	13:30	Fine	0	0	0	20.9	19	1011	0.042	PGM-2500P (QRAE III)
7/1/2022	Area B	2.5	17:00	Fine	0	0	0	20.9	19	1011	0.041	PGM-2500P (QRAE III)
7/1/2022	137 Pit A	8.4	8:30	Fine	0	0	0	20.9	18	1010	0.042	PGM-2500P (QRAE III)
7/1/2022	137 Pit A	8.4	13:30	Fine	0	0	0	20.9	19	1011	0.041	PGM-2500P (QRAE III)
7/1/2022	137 Pit A	8.4	17:00	Fine	0	0	0	20.9	19	1011	0.041	PGM-2500P (QRAE III)
7/1/2022	137 Pit B	8.6	8:30	Fine	0	0	0	20.9	19	1011	0.042	PGM-2500P (QRAE III)
7/1/2022	137 Pit B	8.6	13:30	Fine	0	0	0	20.9	20	1010	0.041	PGM-2500P (QRAE III)
7/1/2022	137 Pit B	8.6	17:00	Fine	0	0	0	20.9	20	1010	0.041	PGM-2500P (QRAE III)
7/1/2022	137 Pit C	10	8:30	Fine	0	0	0	20.9	18	1011	0.042	PGM-2500P (QRAE III)
7/1/2022	137 Pit C	10	13:30	Fine	0	0	0	20.9	19	1010	0.042	PGM-2500P (QRAE III)
7/1/2022	137 Pit C	10	17:00	Fine	0	0	0	20.9	19	1010	0.042	PGM-2500P (QRAE III)
7/1/2022	WPRTTA 3	4.3	8:45	Fine	0	0	0	20.9	19	1009	0.042	PGM-2500P (QRAE III)
7/1/2022	WPRTTA 3	4.3	13:45	Fine	0	0	0	20.9	20	1010	0.041	PGM-2500P (QRAE III)
7/1/2022	WPRTTA 3	4.3	16:45	Fine	0	0	0	20.9	20	1010	0.041	PGM-2500P (QRAE III)
7/1/2022	WPRTTA 4	4	8:45	Fine	0	0	0	20.9	19	1010	0.042	PGM-2500P (QRAE III)
7/1/2022	WPRTTA 4	4	13:45	Fine	0	0	0	20.9	20	1011	0.042	PGM-2500P (QRAE III)
7/1/2022	WPRTTA 4	4	13:45	Fine	0	0	0	20.9	20	1011	0.041	PGM-2500P (QRAE III)
7/1/2022	Pit B	9	8:05	Fine	0	0	0	20.9	22	999	0.042	PGM-2500P (QRAE III)
7/1/2022	Pit B	9	13:05	Fine	0	0	0	20.9	22	999	0.042	PGM-2500P (QRAE III)
7/1/2022	Pit B	9	17:05	Fine	0	0	0	20.9	21	999	0.041	PGM-2500P (QRAE III)
8/1/2022	Area A	5.5	8:30	Fine	0	0	0	20.9	17	1010	0.041	PGM-2500P (QRAE III)

8/1/2022	Area A	5.5	13:30	Fine	0	0	0	20.9	18	1011	0.042	PGM-2500P (QRAE III)
8/1/2022	Area A	5.5	17:00	Fine	0	0	0	20.9	19	1011	0.041	PGM-2500P (QRAE III)
8/1/2022	Area B	2.5	8:30	Fine	0	0	0	20.9	18	1011	0.041	PGM-2500P (QRAE III)
8/1/2022	Area B	2.5	13:30	Fine	0	0	0	20.9	19	1012	0.042	PGM-2500P (QRAE III)
8/1/2022	Area B	2.5	17:00	Fine	0	0	0	20.9	19	1012	0.041	PGM-2500P (QRAE III)
8/1/2022	137 Pit A	8.4	8:30	Fine	0	0	0	20.9	17	1009	0.042	PGM-2500P (QRAE III)
8/1/2022	137 Pit A	8.4	13:30	Fine	0	0	0	20.9	18	1010	0.042	PGM-2500P (QRAE III)
8/1/2022	137 Pit A	8.4	17:00	Fine	0	0	0	20.9	18	1010	0.041	PGM-2500P (QRAE III)
8/1/2022	137 Pit B	8.6	8:30	Fine	0	0	0	20.9	19	1010	0.041	PGM-2500P (QRAE III)
8/1/2022	137 Pit B	8.6	13:30	Fine	0	0	0	20.9	19	1011	0.042	PGM-2500P (QRAE III)
8/1/2022	137 Pit B	8.6	17:00	Fine	0	0	0	20.9	19	1011	0.042	PGM-2500P (QRAE III)
8/1/2022	137 Pit C	10	8:30	Fine	0	0	0	20.9	18	1009	0.041	PGM-2500P (QRAE III)
8/1/2022	137 Pit C	10	13:30	Fine	0	0	0	20.9	18	1010	0.041	PGM-2500P (QRAE III)
8/1/2022	137 Pit C	10	17:00	Fine	0	0	0	20.9	19	1010	0.042	PGM-2500P (QRAE III)
8/1/2022	WPRTTA 3	4.3	8:45	Fine	0	0	0	20.9	17	1009	0.041	PGM-2500P (QRAE III)
8/1/2022	WPRTTA 3	4.3	13:45	Fine	0	0	0	20.9	19	1010	0.041	PGM-2500P (QRAE III)
8/1/2022	WPRTTA 3	4.3	16:45	Fine	0	0	0	20.9	19	1010	0.042	PGM-2500P (QRAE III)
8/1/2022	WPRTTA 4	4	8:45	Fine	0	0	0	20.9	18	1010	0.041	PGM-2500P (QRAE III)
8/1/2022	WPRTTA 4	4	13:45	Fine	0	0	0	20.9	19	1011	0.042	PGM-2500P (QRAE III)
8/1/2022	WPRTTA 4	4	13:45	Fine	0	0	0	20.9	19	1011	0.041	PGM-2500P (QRAE III)
8/1/2022	Pit B	9	8:05	Fine	0	0	0	20.9	22	999	0.042	PGM-2500P (QRAE III)
8/1/2022	Pit B	9	13:05	Fine	0	0	0	20.9	22	999	0.041	PGM-2500P (QRAE III)
8/1/2022	Pit B	9	17:05	Fine	0	0	0	20.9	22	999	0.041	PGM-2500P (QRAE III)
10/1/2022	Area A	5.5	8:30	Fine	0	0	0	20.9	18	1009	0.041	PGM-2500P (QRAE III)
10/1/2022	Area A	5.5	13:30	Fine	0	0	0	20.9	19	1010	0.042	PGM-2500P (QRAE III)
10/1/2022	Area A	5.5	17:00	Fine	0	0	0	20.9	18	1010	0.042	PGM-2500P (QRAE III)
10/1/2022	Area B	2.5	8:30	Fine	0	0	0	20.9	17	1010	0.042	PGM-2500P (QRAE III)
10/1/2022	Area B	2.5	13:30	Fine	0	0	0	20.9	18	1009	0.042	PGM-2500P (QRAE III)
10/1/2022	Area B	2.5	17:00	Fine	0	0	0	20.9	18	1009	0.042	PGM-2500P (QRAE III)
10/1/2022	137 Pit A	8.4	8:30	Fine	0	0	0	20.9	17	1009	0.041	PGM-2500P (QRAE III)
10/1/2022	137 Pit A	8.4	13:30	Fine	0	0	0	20.9	18	1010	0.042	PGM-2500P (QRAE III)
10/1/2022	137 Pit A	8.4	17:00	Fine	0	0	0	20.9	18	1010	0.042	PGM-2500P (QRAE III)
10/1/2022	137 Pit B	8.6	8:30	Fine	0	0	0	20.9	19	1011	0.041	PGM-2500P (QRAE III)
10/1/2022	137 Pit B	8.6	13:30	Fine	0	0	0	20.9	19	1011	0.042	PGM-2500P (QRAE III)

10/1/2022	137 Pit B	8.6	17:00	Fine	0	0	0	20.9	19	1011	0.041	PGM-2500P (QRAE III)
10/1/2022	137 Pit C	10	8:30	Fine	0	0	0	20.9	18	1009	0.041	PGM-2500P (QRAE III)
10/1/2022	137 Pit C	10	13:30	Fine	0	0	0	20.9	19	1010	0.041	PGM-2500P (QRAE III)
10/1/2022	137 Pit C	10	17:00	Fine	0	0	0	20.9	19	1010	0.042	PGM-2500P (QRAE III)
10/1/2022	WPRTTA 3	4.3	8:45	Fine	0	0	0	20.9	17	1011	0.042	PGM-2500P (QRAE III)
10/1/2022	WPRTTA 3	4.3	13:45	Fine	0	0	0	20.9	18	1012	0.042	PGM-2500P (QRAE III)
10/1/2022	WPRTTA 3	4.3	16:45	Fine	0	0	0	20.9	18	1012	0.041	PGM-2500P (QRAE III)
10/1/2022	WPRTTA 4	4	8:45	Fine	0	0	0	20.9	18	1012	0.042	PGM-2500P (QRAE III)
10/1/2022	WPRTTA 4	4	13:45	Fine	0	0	0	20.9	17	1011	0.041	PGM-2500P (QRAE III)
10/1/2022	WPRTTA 4	4	13:45	Fine	0	0	0	20.9	17	1011	0.042	PGM-2500P (QRAE III)
10/1/2022	Pit B	9	8:05	Fine	0	0	0	20.9	23	999	0.041	PGM-2500P (QRAE III)
10/1/2022	Pit B	9	13:05	Fine	0	0	0	20.9	22	999	0.041	PGM-2500P (QRAE III)
10/1/2022	Pit B	9	17:05	Fine	0	0	0	20.9	22	999	0.041	PGM-2500P (QRAE III)
10/1/2022	Pit D	9	8:05	Fine	0	0	0	20.9	22	999	0.041	PGM-2500P (QRAE III)
10/1/2022	Pit D	9	13:05	Fine	0	0	0	20.9	22	999	0.041	PGM-2500P (QRAE III)
10/1/2022	Pit D	9	17:05	Fine	0	0	0	20.9	22	997	0.041	PGM-2500P (QRAE III)
11/1/2022	Area A	5.5	8:30	Fine	0	0	0	20.9	14	1010	0.041	PGM-2500P (QRAE III)
11/1/2022	Area A	5.5	13:30	Fine	0	0	0	20.9	16	1009	0.042	PGM-2500P (QRAE III)
11/1/2022	Area A	5.5	17:00	Fine	0	0	0	20.9	16	1009	0.042	PGM-2500P (QRAE III)
11/1/2022	Area B	2.5	8:30	Fine	0	0	0	20.9	15	1010	0.041	PGM-2500P (QRAE III)
11/1/2022	Area B	2.5	13:30	Fine	0	0	0	20.9	17	1012	0.042	PGM-2500P (QRAE III)
11/1/2022	Area B	2.5	17:00	Fine	0	0	0	20.9	17	1012	0.042	PGM-2500P (QRAE III)
11/1/2022	137 Pit A	8.4	8:30	Fine	0	0	0	20.9	14	1009	0.042	PGM-2500P (QRAE III)
11/1/2022	137 Pit A	8.4	13:30	Fine	0	0	0	20.9	16	1010	0.042	PGM-2500P (QRAE III)
11/1/2022	137 Pit A	8.4	17:00	Fine	0	0	0	20.9	16	1010	0.041	PGM-2500P (QRAE III)
11/1/2022	137 Pit B	8.6	8:30	Fine	0	0	0	20.9	15	1011	0.042	PGM-2500P (QRAE III)
11/1/2022	137 Pit B	8.6	13:30	Fine	0	0	0	20.9	16	1010	0.042	PGM-2500P (QRAE III)
11/1/2022	137 Pit B	8.6	17:00	Fine	0	0	0	20.9	16	1010	0.041	PGM-2500P (QRAE III)
11/1/2022	137 Pit C	10	8:30	Fine	0	0	0	20.9	16	1010	0.042	PGM-2500P (QRAE III)
11/1/2022	137 Pit C	10	13:30	Fine	0	0	0	20.9	17	1011	0.042	PGM-2500P (QRAE III)
11/1/2022	137 Pit C	10	17:00	Fine	0	0	0	20.9	17	1011	0.041	PGM-2500P (QRAE III)
11/1/2022	WPRTTA 3	4.3	8:45	Fine	0	0	0	20.9	14	1010	0.041	PGM-2500P (QRAE III)
11/1/2022	WPRTTA 3	4.3	13:45	Fine	0	0	0	20.9	16	1011	0.041	PGM-2500P (QRAE III)
11/1/2022	WPRTTA 3	4.3	16:45	Fine	0	0	0	20.9	16	1011	0.042	PGM-2500P (QRAE III)

11/1/2022	WPRTTA 4	4	8:45	Fine	0	0	0	20.9	15	1010	0.042	PGM-2500P (QRAE III)
11/1/2022	WPRTTA 4	4	13:45	Fine	0	0	0	20.9	16	1011	0.042	PGM-2500P (QRAE III)
11/1/2022	WPRTTA 4	4	13:45	Fine	0	0	0	20.9	16	1011	0.042	PGM-2500P (QRAE III)
11/1/2022	Pit B	9	8:05	Fine	0	0	0	20.9	22	999	0.042	PGM-2500P (QRAE III)
11/1/2022	Pit B	9	13:05	Fine	0	0	0	20.9	22	999	0.042	PGM-2500P (QRAE III)
11/1/2022	Pit B	9	17:05	Fine	0	0	0	20.9	21	999	0.041	PGM-2500P (QRAE III)
11/1/2022	Pit D	9	8:05	Fine	0	0	0	20.9	22	999	0.042	PGM-2500P (QRAE III)
11/1/2022	Pit D	9	13:05	Fine	0	0	0	20.9	22	999	0.042	PGM-2500P (QRAE III)
11/1/2022	Pit D	9	17:05	Fine	0	0	0	20.9	22	999	0.042	PGM-2500P (QRAE III)
12/1/2022	Area A	5.5	8:30	Fine	0	0	0	20.9	19	1011	0.041	PGM-2500P (QRAE III)
12/1/2022	Area A	5.5	13:30	Fine	0	0	0	20.9	16	1012	0.041	PGM-2500P (QRAE III)
12/1/2022	Area A	5.5	17:00	Fine	0	0	0	20.9	16	1012	0.041	PGM-2500P (QRAE III)
12/1/2022	Area B	2.5	8:30	Fine	0	0	0	20.9	15	1010	0.041	PGM-2500P (QRAE III)
12/1/2022	Area B	2.5	13:30	Fine	0	0	0	20.9	17	1009	0.042	PGM-2500P (QRAE III)
12/1/2022	Area B	2.5	17:00	Fine	0	0	0	20.9	16	1010	0.041	PGM-2500P (QRAE III)
12/1/2022	137 Pit A	8.4	8:30	Fine	0	0	0	20.9	15	1011	0.041	PGM-2500P (QRAE III)
12/1/2022	137 Pit A	8.4	13:30	Fine	0	0	0	20.9	16	1010	0.042	PGM-2500P (QRAE III)
12/1/2022	137 Pit A	8.4	17:00	Fine	0	0	0	20.9	16	1010	0.042	PGM-2500P (QRAE III)
12/1/2022	137 Pit B	8.6	8:30	Fine	0	0	0	20.9	16	1009	0.041	PGM-2500P (QRAE III)
12/1/2022	137 Pit B	8.6	13:30	Fine	0	0	0	20.9	17	1010	0.042	PGM-2500P (QRAE III)
12/1/2022	137 Pit B	8.6	17:00	Fine	0	0	0	20.9	17	1010	0.041	PGM-2500P (QRAE III)
12/1/2022	137 Pit C	10	8:30	Fine	0	0	0	20.9	16	1009	0.041	PGM-2500P (QRAE III)
12/1/2022	137 Pit C	10	13:30	Fine	0	0	0	20.9	16	1010	0.041	PGM-2500P (QRAE III)
12/1/2022	137 Pit C	10	17:00	Fine	0	0	0	20.9	17	1009	0.042	PGM-2500P (QRAE III)
12/1/2022	WPRTTA 3	4.3	8:45	Fine	0	0	0	20.9	15	1011	0.042	PGM-2500P (QRAE III)
12/1/2022	WPRTTA 3	4.3	13:45	Fine	0	0	0	20.9	16	1009	0.041	PGM-2500P (QRAE III)
12/1/2022	WPRTTA 3	4.3	16:45	Fine	0	0	0	20.9	16	1009	0.041	PGM-2500P (QRAE III)
12/1/2022	WPRTTA 4	4	8:45	Fine	0	0	0	20.9	16	1018	0.042	PGM-2500P (QRAE III)
12/1/2022	WPRTTA 4	4	13:45	Fine	0	0	0	20.9	17	1009	0.042	PGM-2500P (QRAE III)
12/1/2022	WPRTTA 4	4	13:45	Fine	0	0	0	20.9	17	1009	0.042	PGM-2500P (QRAE III)
12/1/2022	Pit B	9	8:05	Fine	0	0	0	20.9	22	999	0.041	PGM-2500P (QRAE III)
12/1/2022	Pit B	9	13:05	Fine	0	0	0	20.9	22	999	0.042	PGM-2500P (QRAE III)
12/1/2022	Pit B	9	17:05	Fine	0	0	0	20.9	22	999	0.042	PGM-2500P (QRAE III)
12/1/2022	Pit D	9	8:05	Fine	0	0	0	20.9	22	999	0.042	PGM-2500P (QRAE III)

12/1/2022	Pit D	9	13:05	Fine	0	0	0	20.9	22	999	0.042	PGM-2500P (QRAE III)
12/1/2022	Pit D	9	17:05	Fine	0	0	0	20.9	22	999	0.042	PGM-2500P (QRAE III)
13/1/2022	Area A	5.5	8:30	Fine	0	0	0	20.9	16	1009	0.041	PGM-2500P (QRAE III)
13/1/2022	Area A	5.5	13:30	Fine	0	0	0	20.9	17	1010	0.041	PGM-2500P (QRAE III)
13/1/2022	Area A	5.5	17:00	Fine	0	0	0	20.9	17	1010	0.041	PGM-2500P (QRAE III)
13/1/2022	Area B	2.5	8:30	Fine	0	0	0	20.9	16	1011	0.041	PGM-2500P (QRAE III)
13/1/2022	Area B	2.5	13:30	Fine	0	0	0	20.9	17	1012	0.041	PGM-2500P (QRAE III)
13/1/2022	Area B	2.5	17:00	Fine	0	0	0	20.9	16	1011	0.041	PGM-2500P (QRAE III)
13/1/2022	137 Pit A	8.4	8:30	Fine	0	0	0	20.9	16	1009	0.041	PGM-2500P (QRAE III)
13/1/2022	137 Pit A	8.4	13:30	Fine	0	0	0	20.9	17	1010	0.042	PGM-2500P (QRAE III)
13/1/2022	137 Pit A	8.4	17:00	Fine	0	0	0	20.9	17	1010	0.041	PGM-2500P (QRAE III)
13/1/2022	137 Pit B	8.6	8:30	Fine	0	0	0	20.9	17	1010	0.042	PGM-2500P (QRAE III)
13/1/2022	137 Pit B	8.6	13:30	Fine	0	0	0	20.9	18	1011	0.041	PGM-2500P (QRAE III)
13/1/2022	137 Pit B	8.6	17:00	Fine	0	0	0	20.9	18	1011	0.042	PGM-2500P (QRAE III)
13/1/2022	137 Pit C	10	8:30	Fine	0	0	0	20.9	17	1009	0.042	PGM-2500P (QRAE III)
13/1/2022	137 Pit C	10	13:30	Fine	0	0	0	20.9	18	1010	0.041	PGM-2500P (QRAE III)
13/1/2022	137 Pit C	10	17:00	Fine	0	0	0	20.9	19	1010	0.041	PGM-2500P (QRAE III)
13/1/2022	WPRTTA 3	4.3	8:45	Fine	0	0	0	20.9	16	1008	0.042	PGM-2500P (QRAE III)
13/1/2022	WPRTTA 3	4.3	13:45	Fine	0	0	0	20.9	17	1009	0.042	PGM-2500P (QRAE III)
13/1/2022	WPRTTA 3	4.3	16:45	Fine	0	0	0	20.9	17	1009	0.041	PGM-2500P (QRAE III)
13/1/2022	WPRTTA 4	4	8:45	Fine	0	0	0	20.9	17	1009	0.041	PGM-2500P (QRAE III)
13/1/2022	WPRTTA 4	4	13:45	Fine	0	0	0	20.9	18	1010	0.041	PGM-2500P (QRAE III)
13/1/2022	WPRTTA 4	4	13:45	Fine	0	0	0	20.9	18	1010	0.041	PGM-2500P (QRAE III)
13/1/2022	Pit B	9	8:05	Fine	0	0	0	20.9	22	999	0.042	PGM-2500P (QRAE III)
13/1/2022	Pit B	9	13:05	Fine	0	0	0	20.9	22	999	0.042	PGM-2500P (QRAE III)
13/1/2022	Pit B	9	17:05	Fine	0	0	0	20.9	21	999	0.041	PGM-2500P (QRAE III)
13/1/2022	Pit D	9	8:05	Fine	0	0	0	20.9	22	999	0.042	PGM-2500P (QRAE III)
13/1/2022	Pit D	9	13:05	Fine	0	0	0	20.9	22	999	0.042	PGM-2500P (QRAE III)
13/1/2022	Pit D	9	17:05	Fine	0	0	0	20.9	22	999	0.042	PGM-2500P (QRAE III)
14/1/2022	Area A	5.5	8:30	Fine	0	0	0	20.9	16	1011	0.041	PGM-2500P (QRAE III)
14/1/2022	Area A	5.5	13:30	Fine	0	0	0	20.9	17	1012	0.041	PGM-2500P (QRAE III)
14/1/2022	Area A	5.5	17:00	Fine	0	0	0	20.9	17	1012	0.042	PGM-2500P (QRAE III)
14/1/2022	Area B	2.5	8:30	Fine	0	0	0	20.9	16	1010	0.042	PGM-2500P (QRAE III)
14/1/2022	Area B	2.5	13:30	Fine	0	0	0	20.9	16	1010	0.042	PGM-2500P (QRAE III)

14/1/2022	Area B	2.5	17:00	Fine	0	0	0	20.9	17	1012	0.041	PGM-2500P (QRAE III)
14/1/2022	137 Pit A	8.4	8:30	Fine	0	0	0	20.9	16	1009	0.042	PGM-2500P (QRAE III)
14/1/2022	137 Pit A	8.4	13:30	Fine	0	0	0	20.9	17	1009	0.042	PGM-2500P (QRAE III)
14/1/2022	137 Pit A	8.4	17:00	Fine	0	0	0	20.9	16	1010	0.042	PGM-2500P (QRAE III)
14/1/2022	137 Pit B	8.6	8:30	Fine	0	0	0	20.9	16	1010	0.042	PGM-2500P (QRAE III)
14/1/2022	137 Pit B	8.6	13:30	Fine	0	0	0	20.9	16	1010	0.042	PGM-2500P (QRAE III)
14/1/2022	137 Pit B	8.6	17:00	Fine	0	0	0	20.9	17	1011	0.041	PGM-2500P (QRAE III)
14/1/2022	137 Pit C	10	8:30	Fine	0	0	0	20.9	17	1009	0.042	PGM-2500P (QRAE III)
14/1/2022	137 Pit C	10	13:30	Fine	0	0	0	20.9	17	1009	0.041	PGM-2500P (QRAE III)
14/1/2022	137 Pit C	10	17:00	Fine	0	0	0	20.9	16	1010	0.041	PGM-2500P (QRAE III)
14/1/2022	WPRTTA 3	4.3	8:45	Fine	0	0	0	20.9	16	1010	0.042	PGM-2500P (QRAE III)
14/1/2022	WPRTTA 3	4.3	13:45	Fine	0	0	0	20.9	17	1009	0.042	PGM-2500P (QRAE III)
14/1/2022	WPRTTA 3	4.3	16:45	Fine	0	0	0	20.9	17	1009	0.041	PGM-2500P (QRAE III)
14/1/2022	WPRTTA 4	4	8:45	Fine	0	0	0	20.9	17	1009	0.042	PGM-2500P (QRAE III)
14/1/2022	WPRTTA 4	4	13:45	Fine	0	0	0	20.9	17	1010	0.041	PGM-2500P (QRAE III)
14/1/2022	WPRTTA 4	4	13:45	Fine	0	0	0	20.9	17	1010	0.041	PGM-2500P (QRAE III)
14/1/2022	Pit B	9	8:05	Fine	0	0	0	20.9	22	999	0.042	PGM-2500P (QRAE III)
14/1/2022	Pit B	9	13:05	Fine	0	0	0	20.9	22	999	0.042	PGM-2500P (QRAE III)
14/1/2022	Pit B	9	17:05	Fine	0	0	0	20.9	21	999	0.042	PGM-2500P (QRAE III)
14/1/2022	Pit D	9	8:05	Fine	0	0	0	20.9	22	999	0.041	PGM-2500P (QRAE III)
14/1/2022	Pit D	9	13:05	Fine	0	0	0	20.9	22	999	0.042	PGM-2500P (QRAE III)
14/1/2022	Pit D	9	17:05	Fine	0	0	0	20.9	22	998	0.042	PGM-2500P (QRAE III)
15/1/2022	Area A	5.5	8:30	Fine	0	0	0	20.9	17	1011	0.041	PGM-2500P (QRAE III)
15/1/2022	Area A	5.5	13:30	Fine	0	0	0	20.9	18	1011	0.042	PGM-2500P (QRAE III)
15/1/2022	Area A	5.5	17:00	Fine	0	0	0	20.9	18	1012	0.041	PGM-2500P (QRAE III)
15/1/2022	Area B	2.5	8:30	Fine	0	0	0	20.9	18	1012	0.041	PGM-2500P (QRAE III)
15/1/2022	Area B	2.5	13:30	Fine	0	0	0	20.9	19	1011	0.042	PGM-2500P (QRAE III)
15/1/2022	Area B	2.5	17:00	Fine	0	0	0	20.9	19	1011	0.041	PGM-2500P (QRAE III)
15/1/2022	137 Pit A	8.4	8:30	Fine	0	0	0	20.9	17	1010	0.041	PGM-2500P (QRAE III)
15/1/2022	137 Pit A	8.4	13:30	Fine	0	0	0	20.9	18	1011	0.041	PGM-2500P (QRAE III)
15/1/2022	137 Pit A	8.4	17:00	Fine	0	0	0	20.9	18	1012	0.042	PGM-2500P (QRAE III)
15/1/2022	137 Pit B	8.6	8:30	Fine	0	0	0	20.9	18	1011	0.041	PGM-2500P (QRAE III)
15/1/2022	137 Pit B	8.6	13:30	Fine	0	0	0	20.9	19	1011	0.041	PGM-2500P (QRAE III)
15/1/2022	137 Pit B	8.6	17:00	Fine	0	0	0	20.9	19	1011	0.042	PGM-2500P (QRAE III)

15/1/2022	137 Pit C	10	8:30	Fine	0	0	0	20.9	17	1009	0.041	PGM-2500P (QRAE III)
15/1/2022	137 Pit C	10	13:30	Fine	0	0	0	20.9	18	1010	0.042	PGM-2500P (QRAE III)
15/1/2022	137 Pit C	10	17:00	Fine	0	0	0	20.9	18	1010	0.041	PGM-2500P (QRAE III)
15/1/2022	WPRTTA 3	4.3	8:45	Fine	0	0	0	20.9	17	1010	0.042	PGM-2500P (QRAE III)
15/1/2022	WPRTTA 3	4.3	13:45	Fine	0	0	0	20.9	18	1011	0.041	PGM-2500P (QRAE III)
15/1/2022	WPRTTA 3	4.3	16:45	Fine	0	0	0	20.9	18	1011	0.041	PGM-2500P (QRAE III)
15/1/2022	WPRTTA 4	4	8:45	Fine	0	0	0	20.9	18	1009	0.042	PGM-2500P (QRAE III)
15/1/2022	WPRTTA 4	4	13:45	Fine	0	0	0	20.9	19	1009	0.041	PGM-2500P (QRAE III)
15/1/2022	WPRTTA 4	4	13:45	Fine	0	0	0	20.9	19	1010	0.042	PGM-2500P (QRAE III)
15/1/2022	Pit B	9	8:05	Fine	0	0	0	20.9	22	999	0.041	PGM-2500P (QRAE III)
15/1/2022	Pit B	9	13:05	Fine	0	0	0	20.9	22	999	0.042	PGM-2500P (QRAE III)
15/1/2022	Pit B	9	17:05	Fine	0	0	0	20.9	22	999	0.041	PGM-2500P (QRAE III)
15/1/2022	Pit D	9	8:05	Fine	0	0	0	20.9	22	999	0.042	PGM-2500P (QRAE III)
15/1/2022	Pit D	9	13:05	Fine	0	0	0	20.9	23	999	0.041	PGM-2500P (QRAE III)
15/1/2022	Pit D	9	17:05	Fine	0	0	0	20.9	22	998	0.042	PGM-2500P (QRAE III)
17/1/2022	Area A	5.5	8:30	Fine	0	0	0	20.9	17	1011	0.042	PGM-2500P (QRAE III)
17/1/2022	Area A	5.5	13:30	Fine	0	0	0	20.9	18	1012	0.042	PGM-2500P (QRAE III)
17/1/2022	Area A	5.5	17:00	Fine	0	0	0	20.9	18	1012	0.041	PGM-2500P (QRAE III)
17/1/2022	Area B	2.5	8:30	Fine	0	0	0	20.9	17	1010	0.042	PGM-2500P (QRAE III)
17/1/2022	Area B	2.5	13:30	Fine	0	0	0	20.9	18	1011	0.041	PGM-2500P (QRAE III)
17/1/2022	Area B	2.5	17:00	Fine	0	0	0	20.9	18	1011	0.041	PGM-2500P (QRAE III)
17/1/2022	137 Pit A	8.4	8:30	Fine	0	0	0	20.9	17	1011	0.041	PGM-2500P (QRAE III)
17/1/2022	137 Pit A	8.4	13:30	Fine	0	0	0	20.9	18	1011	0.041	PGM-2500P (QRAE III)
17/1/2022	137 Pit A	8.4	17:00	Fine	0	0	0	20.9	18	1012	0.042	PGM-2500P (QRAE III)
17/1/2022	137 Pit B	8.6	8:30	Fine	0	0	0	20.9	17	1010	0.041	PGM-2500P (QRAE III)
17/1/2022	137 Pit B	8.6	13:30	Fine	0	0	0	20.9	17	1010	0.041	PGM-2500P (QRAE III)
17/1/2022	137 Pit B	8.6	17:00	Fine	0	0	0	20.9	17	1010	0.042	PGM-2500P (QRAE III)
17/1/2022	137 Pit C	10	8:30	Fine	0	0	0	20.9	18	1011	0.042	PGM-2500P (QRAE III)
17/1/2022	137 Pit C	10	13:30	Fine	0	0	0	20.9	17	1010	0.042	PGM-2500P (QRAE III)
17/1/2022	137 Pit C	10	17:00	Fine	0	0	0	20.9	17	1010	0.042	PGM-2500P (QRAE III)
17/1/2022	WPRTTA 3	4.3	8:45	Fine	0	0	0	20.9	17	1010	0.042	PGM-2500P (QRAE III)
17/1/2022	WPRTTA 3	4.3	13:45	Fine	0	0	0	20.9	18	1011	0.041	PGM-2500P (QRAE III)
17/1/2022	WPRTTA 3	4.3	16:45	Fine	0	0	0	20.9	18	1011	0.041	PGM-2500P (QRAE III)
17/1/2022	WPRTTA 4	4	8:45	Fine	0	0	0	20.9	17	1009	0.041	PGM-2500P (QRAE III)

17/1/2022	WPRTTA 4	4	13:45	Fine	0	0	0	20.9	17	1010	0.041	PGM-2500P (QRAE III)
17/1/2022	WPRTTA 4	4	13:45	Fine	0	0	0	20.9	17	1010	0.042	PGM-2500P (QRAE III)
17/1/2022	Pit B	9	8:05	Fine	0	0	0	20.9	22	999	0.042	PGM-2500P (QRAE III)
17/1/2022	Pit B	9	13:05	Fine	0	0	0	20.9	23	999	0.042	PGM-2500P (QRAE III)
17/1/2022	Pit B	9	17:05	Fine	0	0	0	20.9	22	999	0.041	PGM-2500P (QRAE III)
17/1/2022	Pit D	9	8:05	Fine	0	0	0	20.9	22	999	0.041	PGM-2500P (QRAE III)
17/1/2022	Pit D	9	13:05	Fine	0	0	0	20.9	23	999	0.041	PGM-2500P (QRAE III)
17/1/2022	Pit D	9	17:05	Fine	0	0	0	20.9	22	998	0.041	PGM-2500P (QRAE III)
18/1/2022	Area A	5.5	8:30	Fine	0	0	0	20.9	16	1011	0.041	PGM-2500P (QRAE III)
18/1/2022	Area A	5.5	13:30	Fine	0	0	0	20.9	17	1012	0.042	PGM-2500P (QRAE III)
18/1/2022	Area A	5.5	17:00	Fine	0	0	0	20.9	17	1012	0.041	PGM-2500P (QRAE III)
18/1/2022	Area B	2.5	8:30	Fine	0	0	0	20.9	17	1010	0.042	PGM-2500P (QRAE III)
18/1/2022	Area B	2.5	13:30	Fine	0	0	0	20.9	18	1011	0.042	PGM-2500P (QRAE III)
18/1/2022	Area B	2.5	17:00	Fine	0	0	0	20.9	17	1010	0.042	PGM-2500P (QRAE III)
18/1/2022	137 Pit A	8.4	8:30	Fine	0	0	0	20.9	16	1010	0.042	PGM-2500P (QRAE III)
18/1/2022	137 Pit A	8.4	13:30	Fine	0	0	0	20.9	17	1010	0.042	PGM-2500P (QRAE III)
18/1/2022	137 Pit A	8.4	17:00	Fine	0	0	0	20.9	17	1011	0.041	PGM-2500P (QRAE III)
18/1/2022	137 Pit B	8.6	8:30	Fine	0	0	0	20.9	17	1012	0.042	PGM-2500P (QRAE III)
18/1/2022	137 Pit B	8.6	13:30	Fine	0	0	0	20.9	18	1011	0.042	PGM-2500P (QRAE III)
18/1/2022	137 Pit B	8.6	17:00	Fine	0	0	0	20.9	18	1011	0.042	PGM-2500P (QRAE III)
18/1/2022	137 Pit C	10	8:30	Fine	0	0	0	20.9	16	1009	0.042	PGM-2500P (QRAE III)
18/1/2022	137 Pit C	10	13:30	Fine	0	0	0	20.9	17	1010	0.042	PGM-2500P (QRAE III)
18/1/2022	137 Pit C	10	17:00	Fine	0	0	0	20.9	17	1010	0.042	PGM-2500P (QRAE III)
18/1/2022	WPRTTA 3	4.3	8:45	Fine	0	0	0	20.9	16	1011	0.041	PGM-2500P (QRAE III)
18/1/2022	WPRTTA 3	4.3	13:45	Fine	0	0	0	20.9	17	1010	0.042	PGM-2500P (QRAE III)
18/1/2022	WPRTTA 3	4.3	16:45	Fine	0	0	0	20.9	17	1010	0.042	PGM-2500P (QRAE III)
18/1/2022	WPRTTA 4	4	8:45	Fine	0	0	0	20.9	17	1010	0.041	PGM-2500P (QRAE III)
18/1/2022	WPRTTA 4	4	13:45	Fine	0	0	0	20.9	18	1011	0.041	PGM-2500P (QRAE III)
18/1/2022	WPRTTA 4	4	13:45	Fine	0	0	0	20.9	18	1011	0.042	PGM-2500P (QRAE III)
19/1/2022	Area A	5.5	8:30	Fine	0	0	0	20.9	16	1010	0.041	PGM-2500P (QRAE III)
19/1/2022	Area A	5.5	13:30	Fine	0	0	0	20.9	17	1011	0.042	PGM-2500P (QRAE III)
19/1/2022	Area A	5.5	17:00	Fine	0	0	0	20.9	17	1011	0.041	PGM-2500P (QRAE III)
19/1/2022	Area B	2.5	8:30	Fine	0	0	0	20.9	15	1011	0.041	PGM-2500P (QRAE III)
19/1/2022	Area B	2.5	13:30	Fine	0	0	0	20.9	16	1011	0.042	PGM-2500P (QRAE III)

19/1/2022	Area B	2.5	17:00	Fine	0	0	0	20.9	17	1012	0.041	PGM-2500P (QRAE III)
19/1/2022	137 Pit A	8.4	8:30	Fine	0	0	0	20.9	16	1010	0.042	PGM-2500P (QRAE III)
19/1/2022	137 Pit A	8.4	13:30	Fine	0	0	0	20.9	17	1011	0.041	PGM-2500P (QRAE III)
19/1/2022	137 Pit A	8.4	17:00	Fine	0	0	0	20.9	17	1011	0.041	PGM-2500P (QRAE III)
19/1/2022	137 Pit B	8.6	8:30	Fine	0	0	0	20.9	17	1011	0.042	PGM-2500P (QRAE III)
19/1/2022	137 Pit B	8.6	13:30	Fine	0	0	0	20.9	18	1012	0.041	PGM-2500P (QRAE III)
19/1/2022	137 Pit B	8.6	17:00	Fine	0	0	0	20.9	18	1012	0.042	PGM-2500P (QRAE III)
19/1/2022	137 Pit C	10	8:30	Fine	0	0	0	20.9	17	1010	0.042	PGM-2500P (QRAE III)
19/1/2022	137 Pit C	10	13:30	Fine	0	0	0	20.9	18	1011	0.042	PGM-2500P (QRAE III)
19/1/2022	137 Pit C	10	17:00	Fine	0	0	0	20.9	18	1011	0.042	PGM-2500P (QRAE III)
19/1/2022	WPRTTA 3	4.3	8:45	Fine	0	0	0	20.9	15	1011	0.042	PGM-2500P (QRAE III)
19/1/2022	WPRTTA 3	4.3	13:45	Fine	0	0	0	20.9	16	1010	0.042	PGM-2500P (QRAE III)
19/1/2022	WPRTTA 3	4.3	16:45	Fine	0	0	0	20.9	16	1010	0.042	PGM-2500P (QRAE III)
19/1/2022	WPRTTA 4	4	8:45	Fine	0	0	0	20.9	16	1011	0.041	PGM-2500P (QRAE III)
19/1/2022	WPRTTA 4	4	13:45	Fine	0	0	0	20.9	17	1010	0.042	PGM-2500P (QRAE III)
19/1/2022	WPRTTA 4	4	13:45	Fine	0	0	0	20.9	17	1010	0.042	PGM-2500P (QRAE III)
20/1/2022	Area A	5.5	8:30	Fine	0	0	0	20.9	16	1011	0.041	PGM-2500P (QRAE III)
20/1/2022	Area A	5.5	13:30	Fine	0	0	0	20.9	17	1012	0.041	PGM-2500P (QRAE III)
20/1/2022	Area A	5.5	17:00	Fine	0	0	0	20.9	18	1012	0.042	PGM-2500P (QRAE III)
20/1/2022	Area B	2.5	8:30	Fine	0	0	0	20.9	17	1011	0.042	PGM-2500P (QRAE III)
20/1/2022	Area B	2.5	13:30	Fine	0	0	0	20.9	18	1009	0.041	PGM-2500P (QRAE III)
20/1/2022	Area B	2.5	17:00	Fine	0	0	0	20.9	18	1009	0.042	PGM-2500P (QRAE III)
20/1/2022	137 Pit A	8.4	8:30	Fine	0	0	0	20.9	17	1012	0.041	PGM-2500P (QRAE III)
20/1/2022	137 Pit A	8.4	13:30	Fine	0	0	0	20.9	18	1011	0.041	PGM-2500P (QRAE III)
20/1/2022	137 Pit A	8.4	17:00	Fine	0	0	0	20.9	18	1011	0.041	PGM-2500P (QRAE III)
20/1/2022	137 Pit B	8.6	8:30	Fine	0	0	0	20.9	16	1010	0.041	PGM-2500P (QRAE III)
20/1/2022	137 Pit B	8.6	13:30	Fine	0	0	0	20.9	18	1010	0.042	PGM-2500P (QRAE III)
20/1/2022	137 Pit B	8.6	17:00	Fine	0	0	0	20.9	18	1011	0.042	PGM-2500P (QRAE III)
20/1/2022	137 Pit C	10	8:30	Fine	0	0	0	20.9	18	1011	0.041	PGM-2500P (QRAE III)
20/1/2022	137 Pit C	10	13:30	Fine	0	0	0	20.9	18	1009	0.042	PGM-2500P (QRAE III)
20/1/2022	137 Pit C	10	17:00	Fine	0	0	0	20.9	18	1009	0.042	PGM-2500P (QRAE III)
20/1/2022	WPRTTA 3	4.3	8:45	Fine	0	0	0	20.9	17	1011	0.041	PGM-2500P (QRAE III)
20/1/2022	WPRTTA 3	4.3	13:45	Fine	0	0	0	20.9	18	1010	0.041	PGM-2500P (QRAE III)
20/1/2022	WPRTTA 3	4.3	16:45	Fine	0	0	0	20.9	18	1010	0.041	PGM-2500P (QRAE III)

20/1/2022	WPRTTA 4	4	8:45	Fine	0	0	0	20.9	16	1009	0.042	PGM-2500P (QRAE III)
20/1/2022	WPRTTA 4	4	13:45	Fine	0	0	0	20.9	18	1010	0.042	PGM-2500P (QRAE III)
20/1/2022	WPRTTA 4	4	13:45	Fine	0	0	0	20.9	18	1010	0.041	PGM-2500P (QRAE III)
21/1/2022	Area A	5.5	8:30	Fine	0	0	0	20.9	17	1010	0.042	PGM-2500P (QRAE III)
21/1/2022	Area A	5.5	13:30	Fine	0	0	0	20.9	18	1011	0.042	PGM-2500P (QRAE III)
21/1/2022	Area A	5.5	17:00	Fine	0	0	0	20.9	18	1011	0.042	PGM-2500P (QRAE III)
21/1/2022	Area B	2.5	8:30	Fine	0	0	0	20.9	18	1011	0.042	PGM-2500P (QRAE III)
21/1/2022	Area B	2.5	13:30	Fine	0	0	0	20.9	18	1010	0.041	PGM-2500P (QRAE III)
21/1/2022	Area B	2.5	17:00	Fine	0	0	0	20.9	18	1010	0.041	PGM-2500P (QRAE III)
21/1/2022	137 Pit A	8.4	8:30	Fine	0	0	0	20.9	17	1009	0.041	PGM-2500P (QRAE III)
21/1/2022	137 Pit A	8.4	13:30	Fine	0	0	0	20.9	18	1010	0.042	PGM-2500P (QRAE III)
21/1/2022	137 Pit A	8.4	17:00	Fine	0	0	0	20.9	18	1010	0.042	PGM-2500P (QRAE III)
21/1/2022	137 Pit B	8.6	8:30	Fine	0	0	0	20.9	17	1010	0.042	PGM-2500P (QRAE III)
21/1/2022	137 Pit B	8.6	13:30	Fine	0	0	0	20.9	18	1009	0.041	PGM-2500P (QRAE III)
21/1/2022	137 Pit B	8.6	17:00	Fine	0	0	0	20.9	18	1009	0.042	PGM-2500P (QRAE III)
21/1/2022	137 Pit C	10	8:30	Fine	0	0	0	20.9	18	1010	0.042	PGM-2500P (QRAE III)
21/1/2022	137 Pit C	10	13:30	Fine	0	0	0	20.9	19	1011	0.042	PGM-2500P (QRAE III)
21/1/2022	137 Pit C	10	17:00	Fine	0	0	0	20.9	19	1011	0.042	PGM-2500P (QRAE III)
21/1/2022	WPRTTA 3	4.3	8:45	Fine	0	0	0	20.9	17	1009	0.042	PGM-2500P (QRAE III)
21/1/2022	WPRTTA 3	4.3	13:45	Fine	0	0	0	20.9	18	1010	0.041	PGM-2500P (QRAE III)
21/1/2022	WPRTTA 3	4.3	16:45	Fine	0	0	0	20.9	18	1010	0.041	PGM-2500P (QRAE III)
21/1/2022	WPRTTA 4	4	8:45	Fine	0	0	0	20.9	18	1010	0.042	PGM-2500P (QRAE III)
21/1/2022	WPRTTA 4	4	13:45	Fine	0	0	0	20.9	19	1011	0.042	PGM-2500P (QRAE III)
21/1/2022	WPRTTA 4	4	13:45	Fine	0	0	0	20.9	18	1010	0.042	PGM-2500P (QRAE III)
22/1/2022	Area A	5.5	8:30	Fine	0	0	0	20.9	16	1011	0.042	PGM-2500P (QRAE III)
22/1/2022	Area A	5.5	13:30	Fine	0	0	0	20.9	16	1011	0.042	PGM-2500P (QRAE III)
22/1/2022	Area A	5.5	17:00	Fine	0	0	0	20.9	17	1010	0.041	PGM-2500P (QRAE III)
22/1/2022	Area B	2.5	8:30	Fine	0	0	0	20.9	16	1010	0.041	PGM-2500P (QRAE III)
22/1/2022	Area B	2.5	13:30	Fine	0	0	0	20.9	16	1010	0.041	PGM-2500P (QRAE III)
22/1/2022	Area B	2.5	17:00	Fine	0	0	0	20.9	17	1011	0.042	PGM-2500P (QRAE III)
22/1/2022	137 Pit A	8.4	8:30	Fine	0	0	0	20.9	17	1011	0.041	PGM-2500P (QRAE III)
22/1/2022	137 Pit A	8.4	13:30	Fine	0	0	0	20.9	16	1009	0.042	PGM-2500P (QRAE III)
22/1/2022	137 Pit A	8.4	17:00	Fine	0	0	0	20.9	16	1009	0.042	PGM-2500P (QRAE III)
22/1/2022	137 Pit B	8.6	8:30	Fine	0	0	0	20.9	16	1011	0.041	PGM-2500P (QRAE III)

22/1/2022	137 Pit B	8.6	13:30	Fine	0	0	0	20.9	17	1010	0.042	PGM-2500P (QRAE III)
22/1/2022	137 Pit B	8.6	17:00	Fine	0	0	0	20.9	17	1010	0.042	PGM-2500P (QRAE III)
22/1/2022	137 Pit C	10	8:30	Fine	0	0	0	20.9	17	1011	0.042	PGM-2500P (QRAE III)
22/1/2022	137 Pit C	10	13:30	Fine	0	0	0	20.9	17	1011	0.042	PGM-2500P (QRAE III)
22/1/2022	137 Pit C	10	17:00	Fine	0	0	0	20.9	17	1010	0.042	PGM-2500P (QRAE III)
22/1/2022	WPRTTA 3	4.3	8:45	Fine	0	0	0	20.9	17	1011	0.042	PGM-2500P (QRAE III)
22/1/2022	WPRTTA 3	4.3	13:45	Fine	0	0	0	20.9	16	1010	0.041	PGM-2500P (QRAE III)
22/1/2022	WPRTTA 3	4.3	16:45	Fine	0	0	0	20.9	16	1010	0.041	PGM-2500P (QRAE III)
22/1/2022	WPRTTA 4	4	8:45	Fine	0	0	0	20.9	16	1011	0.041	PGM-2500P (QRAE III)
22/1/2022	WPRTTA 4	4	13:45	Fine	0	0	0	20.9	17	1010	0.042	PGM-2500P (QRAE III)
22/1/2022	WPRTTA 4	4	13:45	Fine	0	0	0	20.9	17	1010	0.042	PGM-2500P (QRAE III)
24/1/2022	Area A	5.5	8:30	Fine	0	0	0	20.9	19	1010	0.042	PGM-2500P (QRAE III)
24/1/2022	Area A	5.5	13:30	Fine	0	0	0	20.9	10	1011	0.042	PGM-2500P (QRAE III)
24/1/2022	Area A	5.5	17:00	Fine	0	0	0	20.9	10	1011	0.041	PGM-2500P (QRAE III)
24/1/2022	Area B	2.5	8:30	Fine	0	0	0	20.9	19	1009	0.042	PGM-2500P (QRAE III)
24/1/2022	Area B	2.5	13:30	Fine	0	0	0	20.9	11	1011	0.041	PGM-2500P (QRAE III)
24/1/2022	Area B	2.5	17:00	Fine	0	0	0	20.9	11	1011	0.042	PGM-2500P (QRAE III)
24/1/2022	137 Pit A	8.4	8:30	Fine	0	0	0	20.9	19	1010	0.042	PGM-2500P (QRAE III)
24/1/2022	137 Pit A	8.4	13:30	Fine	0	0	0	20.9	20	1011	0.041	PGM-2500P (QRAE III)
24/1/2022	137 Pit A	8.4	17:00	Fine	0	0	0	20.9	20	1011	0.042	PGM-2500P (QRAE III)
24/1/2022	137 Pit B	8.6	8:30	Fine	0	0	0	20.9	20	1009	0.042	PGM-2500P (QRAE III)
24/1/2022	137 Pit B	8.6	13:30	Fine	0	0	0	20.9	19	1011	0.042	PGM-2500P (QRAE III)
24/1/2022	137 Pit B	8.6	17:00	Fine	0	0	0	20.9	19	1011	0.042	PGM-2500P (QRAE III)
24/1/2022	137 Pit C	10	8:30	Fine	0	0	0	20.9	20	1010	0.042	PGM-2500P (QRAE III)
24/1/2022	137 Pit C	10	13:30	Fine	0	0	0	20.9	20	1010	0.041	PGM-2500P (QRAE III)
24/1/2022	137 Pit C	10	17:00	Fine	0	0	0	20.9	20	1009	0.041	PGM-2500P (QRAE III)
24/1/2022	WPRTTA 3	4.3	8:45	Fine	0	0	0	20.9	19	1010	0.041	PGM-2500P (QRAE III)
24/1/2022	WPRTTA 3	4.3	13:45	Fine	0	0	0	20.9	19	1010	0.041	PGM-2500P (QRAE III)
24/1/2022	WPRTTA 3	4.3	16:45	Fine	0	0	0	20.9	20	1009	0.042	PGM-2500P (QRAE III)
24/1/2022	WPRTTA 4	4	8:45	Fine	0	0	0	20.9	19	1009	0.041	PGM-2500P (QRAE III)
24/1/2022	WPRTTA 4	4	13:45	Fine	0	0	0	20.9	20	1010	0.041	PGM-2500P (QRAE III)
24/1/2022	WPRTTA 4	4	13:45	Fine	0	0	0	20.9	20	1010	0.042	PGM-2500P (QRAE III)
25/1/2022	Area A	5.5	8:30	Fine	0	0	0	20.9	18	1011	0.041	PGM-2500P (QRAE III)
25/1/2022	Area A	5.5	13:30	Fine	0	0	0	20.9	19	1012	0.041	PGM-2500P (QRAE III)

25/1/2022	Area A	5.5	17:00	Fine	0	0	0	20.9	19	1012	0.042	PGM-2500P (QRAE III)
25/1/2022	Area B	2.5	8:30	Fine	0	0	0	20.9	19	1012	0.042	PGM-2500P (QRAE III)
25/1/2022	Area B	2.5	13:30	Fine	0	0	0	20.9	20	1011	0.042	PGM-2500P (QRAE III)
25/1/2022	Area B	2.5	17:00	Fine	0	0	0	20.9	20	1011	0.041	PGM-2500P (QRAE III)
25/1/2022	137 Pit A	8.4	8:30	Fine	0	0	0	20.9	18	1009	0.041	PGM-2500P (QRAE III)
25/1/2022	137 Pit A	8.4	13:30	Fine	0	0	0	20.9	19	1010	0.042	PGM-2500P (QRAE III)
25/1/2022	137 Pit A	8.4	17:00	Fine	0	0	0	20.9	19	1010	0.041	PGM-2500P (QRAE III)
25/1/2022	137 Pit B	8.6	8:30	Fine	0	0	0	20.9	19	1010	0.042	PGM-2500P (QRAE III)
25/1/2022	137 Pit B	8.6	13:30	Fine	0	0	0	20.9	20	1011	0.041	PGM-2500P (QRAE III)
25/1/2022	137 Pit B	8.6	17:00	Fine	0	0	0	20.9	20	1011	0.042	PGM-2500P (QRAE III)
25/1/2022	137 Pit C	10	8:30	Fine	0	0	0	20.9	18	1009	0.041	PGM-2500P (QRAE III)
25/1/2022	137 Pit C	10	13:30	Fine	0	0	0	20.9	18	1010	0.042	PGM-2500P (QRAE III)
25/1/2022	137 Pit C	10	17:00	Fine	0	0	0	20.9	18	1010	0.042	PGM-2500P (QRAE III)
25/1/2022	WPRTTA 3	4.3	8:45	Fine	0	0	0	20.9	18	1009	0.041	PGM-2500P (QRAE III)
25/1/2022	WPRTTA 3	4.3	13:45	Fine	0	0	0	20.9	19	1010	0.042	PGM-2500P (QRAE III)
25/1/2022	WPRTTA 3	4.3	16:45	Fine	0	0	0	20.9	19	1010	0.042	PGM-2500P (QRAE III)
25/1/2022	WPRTTA 4	4	8:45	Fine	0	0	0	20.9	19	1010	0.042	PGM-2500P (QRAE III)
25/1/2022	WPRTTA 4	4	13:45	Fine	0	0	0	20.9	20	1011	0.041	PGM-2500P (QRAE III)
25/1/2022	WPRTTA 4	4	13:45	Fine	0	0	0	20.9	20	1010	0.041	PGM-2500P (QRAE III)
25/1/2022	Pit B	9	8:05	Fine	0	0	0	20.9	22	999	0.042	PGM-2500P (QRAE III)
25/1/2022	Pit B	9	8:05	Fine	0	0	0	20.9	22	999	0.041	PGM-2500P (QRAE III)
25/1/2022	Pit D	9	8:05	Fine	0	0	0	20.9	22	999	0.041	PGM-2500P (QRAE III)
25/1/2022	Pit D	9	8:05	Fine	0	0	0	20.9	22	999	0.042	PGM-2500P (QRAE III)
26/1/2022	Area A	5.5	8:30	Fine	0	0	0	20.9	18	1010	0.042	PGM-2500P (QRAE III)
26/1/2022	Area A	5.5	13:30	Fine	0	0	0	20.9	19	1011	0.042	PGM-2500P (QRAE III)
26/1/2022	Area A	5.5	17:00	Fine	0	0	0	20.9	19	1011	0.042	PGM-2500P (QRAE III)
26/1/2022	Area B	2.5	8:30	Fine	0	0	0	20.9	19	1011	0.041	PGM-2500P (QRAE III)
26/1/2022	Area B	2.5	13:30	Fine	0	0	0	20.9	20	1012	0.041	PGM-2500P (QRAE III)
26/1/2022	Area B	2.5	17:00	Fine	0	0	0	20.9	20	1012	0.041	PGM-2500P (QRAE III)
26/1/2022	137 Pit A	8.4	8:30	Fine	0	0	0	20.9	18	1009	0.041	PGM-2500P (QRAE III)
26/1/2022	137 Pit A	8.4	13:30	Fine	0	0	0	20.9	19	1010	0.041	PGM-2500P (QRAE III)
26/1/2022	137 Pit A	8.4	17:00	Fine	0	0	0	20.9	19	1010	0.042	PGM-2500P (QRAE III)
26/1/2022	137 Pit B	8.6	8:30	Fine	0	0	0	20.9	18	1010	0.041	PGM-2500P (QRAE III)
26/1/2022	137 Pit B	8.6	13:30	Fine	0	0	0	20.9	19	1010	0.042	PGM-2500P (QRAE III)

26/1/2022	137 Pit B	8.6	17:00	Fine	0	0	0	20.9	18	1009	0.041	PGM-2500P (QRAE III)
26/1/2022	137 Pit C	10	8:30	Fine	0	0	0	20.9	18	1009	0.041	PGM-2500P (QRAE III)
26/1/2022	137 Pit C	10	13:30	Fine	0	0	0	20.9	20	1010	0.041	PGM-2500P (QRAE III)
26/1/2022	137 Pit C	10	17:00	Fine	0	0	0	20.9	20	1010	0.041	PGM-2500P (QRAE III)
26/1/2022	WPRTTA 3	4.3	8:45	Fine	0	0	0	20.9	18	1008	0.041	PGM-2500P (QRAE III)
26/1/2022	WPRTTA 3	4.3	13:45	Fine	0	0	0	20.9	19	1010	0.042	PGM-2500P (QRAE III)
26/1/2022	WPRTTA 3	4.3	16:45	Fine	0	0	0	20.9	19	1010	0.042	PGM-2500P (QRAE III)
26/1/2022	WPRTTA 4	4	8:45	Fine	0	0	0	20.9	19	1010	0.041	PGM-2500P (QRAE III)
26/1/2022	WPRTTA 4	4	13:45	Fine	0	0	0	20.9	20	1011	0.041	PGM-2500P (QRAE III)
26/1/2022	WPRTTA 4	4	13:45	Fine	0	0	0	20.9	20	1011	0.041	PGM-2500P (QRAE III)
27/1/2022	Area A	5.5	8:30	Fine	0	0	0	20.9	19	1011	0.042	PGM-2500P (QRAE III)
27/1/2022	Area A	5.5	13:30	Fine	0	0	0	20.9	20	1012	0.041	PGM-2500P (QRAE III)
27/1/2022	Area A	5.5	17:00	Fine	0	0	0	20.9	20	1012	0.041	PGM-2500P (QRAE III)
27/1/2022	Area B	2.5	8:30	Fine	0	0	0	20.9	19	1011	0.042	PGM-2500P (QRAE III)
27/1/2022	Area B	2.5	13:30	Fine	0	0	0	20.9	21	1012	0.042	PGM-2500P (QRAE III)
27/1/2022	Area B	2.5	17:00	Fine	0	0	0	20.9	21	1012	0.041	PGM-2500P (QRAE III)
27/1/2022	137 Pit A	8.4	8:30	Fine	0	0	0	20.9	19	1010	0.042	PGM-2500P (QRAE III)
27/1/2022	137 Pit A	8.4	13:30	Fine	0	0	0	20.9	20	1011	0.041	PGM-2500P (QRAE III)
27/1/2022	137 Pit A	8.4	17:00	Fine	0	0	0	20.9	20	1011	0.041	PGM-2500P (QRAE III)
27/1/2022	137 Pit B	8.6	8:30	Fine	0	0	0	20.9	19	1011	0.042	PGM-2500P (QRAE III)
27/1/2022	137 Pit B	8.6	13:30	Fine	0	0	0	20.9	20	1012	0.042	PGM-2500P (QRAE III)
27/1/2022	137 Pit B	8.6	17:00	Fine	0	0	0	20.9	20	1012	0.042	PGM-2500P (QRAE III)
27/1/2022	137 Pit C	10	8:30	Fine	0	0	0	20.9	20	1011	0.042	PGM-2500P (QRAE III)
27/1/2022	137 Pit C	10	13:30	Fine	0	0	0	20.9	21	1010	0.041	PGM-2500P (QRAE III)
27/1/2022	137 Pit C	10	17:00	Fine	0	0	0	20.9	21	1010	0.042	PGM-2500P (QRAE III)
27/1/2022	WPRTTA 3	4.3	8:45	Fine	0	0	0	20.9	19	1010	0.042	PGM-2500P (QRAE III)
27/1/2022	WPRTTA 3	4.3	13:45	Fine	0	0	0	20.9	20	1009	0.042	PGM-2500P (QRAE III)
27/1/2022	WPRTTA 3	4.3	16:45	Fine	0	0	0	20.9	20	1009	0.042	PGM-2500P (QRAE III)
27/1/2022	WPRTTA 4	4	8:45	Fine	0	0	0	20.9	19	1011	0.042	PGM-2500P (QRAE III)
27/1/2022	WPRTTA 4	4	13:45	Fine	0	0	0	20.9	20	1010	0.042	PGM-2500P (QRAE III)
27/1/2022	WPRTTA 4	4	13:45	Fine	0	0	0	20.9	20	1010	0.042	PGM-2500P (QRAE III)
27/1/2022	Pit B	9	8:05	Fine	0	0	0	20.9	21	999	0.042	PGM-2500P (QRAE III)
27/1/2022	Pit B	9	13:05	Fine	0	0	0	20.9	22	999	0.042	PGM-2500P (QRAE III)
27/1/2022	Pit B	9	17:05	Fine	0	0	0	20.9	22	999	0.041	PGM-2500P (QRAE III)

27/1/2022	Pit D	9	8:05	Fine	0	0	0	20.9	22	999	0.042	PGM-2500P (QRAE III)
27/1/2022	Pit D	9	13:05	Fine	0	0	0	20.9	21	998	0.042	PGM-2500P (QRAE III)
27/1/2022	Pit D	9	17:05	Fine	0	0	0	20.9	22	999	0.041	PGM-2500P (QRAE III)
28/1/2022	Area A	5.5	8:30	Fine	0	0	0	20.9	18	1011	0.042	PGM-2500P (QRAE III)
28/1/2022	Area A	5.5	13:30	Fine	0	0	0	20.9	19	1012	0.042	PGM-2500P (QRAE III)
28/1/2022	Area A	5.5	17:00	Fine	0	0	0	20.9	19	1012	0.041	PGM-2500P (QRAE III)
28/1/2022	Area B	2.5	8:30	Fine	0	0	0	20.9	18	1012	0.042	PGM-2500P (QRAE III)
28/1/2022	Area B	2.5	13:30	Fine	0	0	0	20.9	19	1011	0.042	PGM-2500P (QRAE III)
28/1/2022	Area B	2.5	17:00	Fine	0	0	0	20.9	19	1011	0.042	PGM-2500P (QRAE III)
28/1/2022	137 Pit A	8.4	8:30	Fine	0	0	0	20.9	19	1011	0.041	PGM-2500P (QRAE III)
28/1/2022	137 Pit A	8.4	13:30	Fine	0	0	0	20.9	18	1011	0.042	PGM-2500P (QRAE III)
28/1/2022	137 Pit A	8.4	17:00	Fine	0	0	0	20.9	19	1010	0.042	PGM-2500P (QRAE III)
28/1/2022	137 Pit B	8.6	8:30	Fine	0	0	0	20.9	18	1010	0.042	PGM-2500P (QRAE III)
28/1/2022	137 Pit B	8.6	13:30	Fine	0	0	0	20.9	18	1010	0.041	PGM-2500P (QRAE III)
28/1/2022	137 Pit B	8.6	17:00	Fine	0	0	0	20.9	19	1011	0.042	PGM-2500P (QRAE III)
28/1/2022	137 Pit C	10	8:30	Fine	0	0	0	20.9	19	1010	0.042	PGM-2500P (QRAE III)
28/1/2022	137 Pit C	10	13:30	Fine	0	0	0	20.9	19	1010	0.042	PGM-2500P (QRAE III)
28/1/2022	137 Pit C	10	17:00	Fine	0	0	0	20.9	18	1011	0.042	PGM-2500P (QRAE III)
28/1/2022	WPRTTA 3	4.3	8:45	Fine	0	0	0	20.9	18	1010	0.041	PGM-2500P (QRAE III)
28/1/2022	WPRTTA 3	4.3	13:45	Fine	0	0	0	20.9	19	1011	0.042	PGM-2500P (QRAE III)
28/1/2022	WPRTTA 3	4.3	16:45	Fine	0	0	0	20.9	19	1011	0.042	PGM-2500P (QRAE III)
28/1/2022	WPRTTA 4	4	8:45	Fine	0	0	0	20.9	18	1010	0.041	PGM-2500P (QRAE III)
28/1/2022	WPRTTA 4	4	13:45	Fine	0	0	0	20.9	19	1010	0.042	PGM-2500P (QRAE III)
28/1/2022	WPRTTA 4	4	13:45	Fine	0	0	0	20.9	19	1011	0.041	PGM-2500P (QRAE III)
28/1/2022	Pit B	9	8:05	Fine	0	0	0	20.9	21	997	0.042	PGM-2500P (QRAE III)
28/1/2022	Pit B	9	13:05	Fine	0	0	0	20.9	22	999	0.041	PGM-2500P (QRAE III)
28/1/2022	Pit B	9	17:05	Fine	0	0	0	20.9	22	999	0.042	PGM-2500P (QRAE III)
28/1/2022	Pit D	9	8:05	Fine	0	0	0	20.9	22	999	0.041	PGM-2500P (QRAE III)
28/1/2022	Pit D	9	13:05	Fine	0	0	0	20.9	22	998	0.041	PGM-2500P (QRAE III)
28/1/2022	Pit D	9	17:05	Fine	0	0	0	20.9	22	999	0.041	PGM-2500P (QRAE III)
29/1/2022	Area A	5.5	8:30	Fine	0	0	0	20.9	17	1011	0.042	PGM-2500P (QRAE III)
29/1/2022	Area A	5.5	13:30	Fine	0	0	0	20.9	18	1012	0.041	PGM-2500P (QRAE III)
29/1/2022	Area A	5.5	17:00	Fine	0	0	0	20.9	18	1012	0.042	PGM-2500P (QRAE III)
29/1/2022	Area B	2.5	8:30	Fine	0	0	0	20.9	18	1012	0.042	PGM-2500P (QRAE III)

29/1/2022	Area B	2.5	13:30	Fine	0	0	0	20.9	19	1011	0.042	PGM-2500P (QRAE III)
29/1/2022	Area B	2.5	17:00	Fine	0	0	0	20.9	19	1011	0.041	PGM-2500P (QRAE III)
29/1/2022	137 Pit A	8.4	8:30	Fine	0	0	0	20.9	17	1011	0.041	PGM-2500P (QRAE III)
29/1/2022	137 Pit A	8.4	13:30	Fine	0	0	0	20.9	18	1010	0.042	PGM-2500P (QRAE III)
29/1/2022	137 Pit A	8.4	17:00	Fine	0	0	0	20.9	18	1010	0.042	PGM-2500P (QRAE III)
29/1/2022	137 Pit B	8.6	8:30	Fine	0	0	0	20.9	18	1010	0.041	PGM-2500P (QRAE III)
29/1/2022	137 Pit B	8.6	13:30	Fine	0	0	0	20.9	18	1010	0.042	PGM-2500P (QRAE III)
29/1/2022	137 Pit B	8.6	17:00	Fine	0	0	0	20.9	19	1011	0.042	PGM-2500P (QRAE III)
29/1/2022	137 Pit C	10	8:30	Fine	0	0	0	20.9	18	1010	0.041	PGM-2500P (QRAE III)
29/1/2022	137 Pit C	10	13:30	Fine	0	0	0	20.9	18	1010	0.042	PGM-2500P (QRAE III)
29/1/2022	137 Pit C	10	17:00	Fine	0	0	0	20.9	18	1011	0.041	PGM-2500P (QRAE III)
29/1/2022	WPRTTA 3	4.3	8:45	Fine	0	0	0	20.9	17	1009	0.041	PGM-2500P (QRAE III)
29/1/2022	WPRTTA 3	4.3	13:45	Fine	0	0	0	20.9	19	1010	0.042	PGM-2500P (QRAE III)
29/1/2022	WPRTTA 3	4.3	16:45	Fine	0	0	0	20.9	19	1010	0.042	PGM-2500P (QRAE III)
29/1/2022	WPRTTA 4	4	8:45	Fine	0	0	0	20.9	18	1010	0.042	PGM-2500P (QRAE III)
29/1/2022	WPRTTA 4	4	13:45	Fine	0	0	0	20.9	18	1011	0.041	PGM-2500P (QRAE III)
29/1/2022	WPRTTA 4	4	13:45	Fine	0	0	0	20.9	19	1011	0.042	PGM-2500P (QRAE III)
29/1/2022	Pit B	9	8:05	Fine	0	0	0	20.9	22	997	0.041	PGM-2500P (QRAE III)
29/1/2022	Pit B	9	13:05	Fine	0	0	0	20.9	23	999	0.042	PGM-2500P (QRAE III)
29/1/2022	Pit B	9	17:05	Fine	0	0	0	20.9	22	999	0.041	PGM-2500P (QRAE III)
29/1/2022	Pit D	9	8:05	Fine	0	0	0	20.9	21	999	0.042	PGM-2500P (QRAE III)
29/1/2022	Pit D	9	13:05	Fine	0	0	0	20.9	22	998	0.041	PGM-2500P (QRAE III)
29/1/2022	Pit D	9	17:05	Fine	0	0	0	20.9	22	999	0.042	PGM-2500P (QRAE III)

Appendix I

Complaint Log and Regulatory Compliance Proforma

Statistical Summary of Environmental Complaints

Reporting Period	Environmental Complaint Statistics		
	Frequency	Cumulative	Complaint Nature
1 November 2021 – 31 January 2022	0	3	N/A

Statistical Summary of Environmental Summons

Reporting Period	Environmental Summons Statistics		
	Frequency	Cumulative	Details
1 November 2021 – 31 January 2022	0	0	N/A

Statistical Summary of Environmental Prosecution

Reporting Period	Environmental Prosecution Statistics		
	Frequency	Cumulative	Details
1 November 2021 – 31 January 2022	0	0	N/A

Appendix J

Impact Noise Monitoring Results

Monitoring Data for NSR4 Creative Secondary School

Date	Time	Weather	Leq-5min, dB(A)						Leq-30min, dB(A)	L10-30min, dB(A)	L90-30min, dB(A)	Limit Level, dB(A)*
			Reading (1)	Reading (2)	Reading (3)	Reading (4)	Reading (5)	Reading (6)				
04/11/2021	15:00 - 15:30	Sunny	67.4	66.5	68	66.9	66.8	65.9	67.0	70.1	58.9	70.0
12/11/2021	11:01 - 11:31	Sunny	68.7	66.4	69.6	66.4	65.7	65.7	67.4	71.2	56.7	70.0
18/11/2021	10:45 - 11:15	Sunny	69.9	68.4	67.8	66.8	67.0	66.9	67.9	71.6	56.6	70.0
25/11/2021	14:40 - 15:10	Fine	67.4	64.8	67.3	70.3	66.4	66.7	67.5	70.4	60.8	70.0
01/12/2021	11:46 - 12:16	sunny	66	64.6	65.2	67.0	68.1	69.5	67.1	70.8	56.7	70.0
08/12/2021	15:18 - 15:48	sunny	65.5	69.4	68.0	68.9	66.8	68.8	68.1	72.0	59.8	70.0
17/12/2021	14:10 - 14:40	cloudy	68.3	67.0	66.5	68.6	65.6	66.9	67.3	70.7	59.1	70.0
21/12/2021	16:00 - 16:30	cloudy	68.2	67.9	66.8	65.5	66.1	67.8	67.2	70.9	58.9	70.0
31/12/2021	12:56 - 13:26	cloudy	68.7	67.7	65.6	64.9	67.5	67.2	67.1	71.0	58.4	70.0
06/01/2021	13:45 - 14:15	Sunny	70.3	68.1	70.4	68.6	68.8	69.2	69.3	72.4	60.2	70.0
14/01/2021	15:40 - 16:10	Fine	69.4	70.1	63.2	69.4	66.2	66.5	68.1	72.0	61.5	70.0
20/01/2021	10:48 - 11:18	Fine	66.9	62.5	66.7	63.0	65.8	68.2	66.0	69.9	58.9	70.0
26/01/2021	11:14 - 11:44	Fine	68.4	69.7	63.9	67.2	63.8	68.3	67.4	69.5	59.8	70.0

Remarks:

*No examinations were scheduled for NSR4 Creative Secondary School in the reporting quarter. Academic School Calendar could be found in **Appendix K**.

Appendix K

Academic School Calendar

Contract No. 13/WSD/16
Mainlaying in Tseung Kwan O
Quarterly EM&A Report



CREATIVE SECONDARY SCHOOL CALENDAR 2021-2022								
	Su	Mo	Tu	We	Th	Fr	Sa	
August	15	16	17	18	19	20	21	19-20 Orientation Day
	22	23	24	25	26	27	28	23/08 First School Day
	29	30	31					
September				1	2	3	4	
	5	6	7	8	9	10	11	
	12	13	14	15	16	17	18	17/9 Swimming Gala
	19	20	21	22	23	24	25	22/9 The following Day of Mid-Autumn Festival
	26	27	28	29	30			25/9 School Open Day 30/9 1st PD day
October						1	2	1/10 National Day of the People's Republic of China
	3	4	5	6	7	8	9	
	10	11	12	13	14	15	16	14/10 Chung Yeung Festival
	17	18	19	20	21	22	23	15-23/10 Term break
	24	25	26	27	28	29	30	
	31							
November		1	2	3	4	5	6	4/11 University Fair
	7	8	9	10	11	12	13	
	14	15	16	17	18	19	20	15/11 2nd PD Day, 19/11 Sports Day
	21	22	23	24	25	26	27	
	28	29	30					
December				1	2	3	4	
	5	6	7	8	9	10	11	11/12 Musical Performance
	12	13	14	15	16	17	18	17/12 Creative Christmas Festival
	19	20	21	22	23	24	25	25/12 Christmas Holiday, 20/12-31/12 Christmas & New Year Holiday
	26	27	28	29	30	31		27/12 The first weekday after Christmas Day
January							1	1/1 New Year's Day
	2	3	4	5	6	7	8	
	9	10	11	12	13	14	15	
	16	17	18	19	20	21	22	
	23	24	25	26	27	28	29	28/1 Creative Chinese Festival
	30	31						
February			1	2	3	4	5	1-3/2 Chinese Lunar New Year
	6	7	8	9	10	11	12	31/1-9/2 Chinese Lunar New Year Holiday
	13	14	15	16	17	18	19	
	20	21	22	23	24	25	26	
	27	28						
March			1	2	3	4	5	
	6	7	8	9	10	11	12	
	13	14	15	16	17	18	19	12-19/3 Creative Week
	20	21	22	23	24	25	26	
	27	28	29	30	31			
April							1	2
	3	4	5	6	7	8	9	5/4 Ching Ming Festival
	10	11	12	13	14	15	16	15/4 Good Friday, 16/4 Holy Saturday
	17	18	19	20	21	22	23	18/4 Easter Monday, 15/4-22/4 Easter Holiday.
	24	25	26	27	28	29	30	25/4-03/05 HKDSE Core subjects Exam
May	1	2	3	4	5	6	7	2/5 Labour Day
	8	9	10	11	12	13	14	9/5 Buddha's Birthday
	15	16	17	18	19	20	21	
	22	23	24	25	26	27	28	25/5 School Self-Evaluation Day.
	29	30	31					
			1	2	3	4		3/6 Tuen Ng Festival, 2/6 Graduation
June	5	6	7	8	9	10	11	
	12	13	14	15	16	17	18	
	19	20	21	22	23	24	25	
	26	27	28	29	30			30/6 Achievement Celebration
						1	2	01/07 HKSAR Establishment Day
July	3	4	5	6	7	8	9	4/7-14/8 Summer Holiday
	10	11	12	13	14	15	16	
	17	18	19	20	21	22	23	
	24	25	26	27	28	29	30	
	31							
August		1	2	3	4	5	6	
	7	8	9	10	11	12	13	12/08 New Staff Meeting
	14	15	16	17	18	19	20	16-17/08 Staff Meeting
	21	22	23	24	25	26	27	
	28	30	31					

Sourced from:

https://1e833fb1-5af5-4de8-901f-f9aead4354b2.filesusr.com/ugd/611a22_fdf4f21255294bc7b73d37d2f68418fb.pdf