



Water Supplies Department  
New Works Branch  
Construction Division  
11 Tai Yip Lane  
Kowloon Bay  
Kowloon  
Hong Kong

Your reference:

Our reference: HKWSD201/50/106397

Date: 26 March 2020

Attention: Mr Hivan Cheng

**BY POST**

Quotation No.: WQ/17/A071

Independent Environmental Checker for Water Supplies Department

-Proposed Desalination Plant in TKO Area 137 for Contract No. 13/WSD/16

Verification of 6th Quarterly EM&A Report for November 2019 to January 2020

We refer to emails of 13 and 26 March 2020 attaching 6th Quarterly EM&A Report for November 2019 to January 2020 for the captioned project prepared by the ET.

We have no further comments and hereby verify the 6th Quarterly EM&A Report for November 2019 to January 2020 in accordance with Clause 3.5 of the Environmental Permit no. EP-503/2015/A.

Should you have any queries regarding the above, please do not hesitate to contact the undersigned or our Mr Francis Lau on 2618 2831.

Yours faithfully  
ANewR CONSULTING LIMITED

James Choi  
Independent Environmental Checker

CPSJ/LHYF/csym



**ACUITY**  
SUSTAINABILITY  
CONSULTING LIMITED



Website: [www.acuityhk.com](http://www.acuityhk.com)



Unit C, 11/F, Ford Glory Plaza,  
Nos. 37-39 Wing Hong Street,  
Cheung Sha Wan, Kowloon.



Tel. : (852) 2698 6833  
Fax.: (852) 2698 9383



水務署



Water Supplies Department

## Contract No. 13/WSD/16

Mainlaying in Tseung Kwan O

# 6<sup>th</sup> Quarterly EM&A Report For November 2019 to January 2020

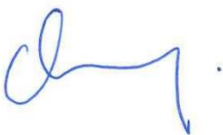
February 2020  
(Rev. 0)

	<b>Prepared by:</b>	<b>Certified by:</b>
<b>Name</b>	Karen Cheung	Jacky Leung
<b>Position</b>	Environmental Team	Environmental Team Leader
<b>Signature</b>		
<b>Date:</b>	29 February 2020	29 February 2020

### Revision History

<b>0</b>	1 <sup>st</sup> Submission	29/02/2020
<b>Rev.</b>	<b>DESCRIPTION OF MODIFICATION</b>	<b>DATE</b>

## CONTENT

### EXECUTIVE SUMMARY

<b>1. BASIC PROJECT INFORMATION .....</b>	<b>1</b>
<b>2. NOISE MONITORING.....</b>	<b>4</b>
<b>3. WASTE MANAGEMENT .....</b>	<b>4</b>
<b>4. SUMMARY OF MONITORING EXCEEDANCE, COMPLAINTS, NOTIFICATION OF SUMMONS AND PROSECUTIONS.....</b>	<b>4</b>
<b>5. EM&amp;A SITE INSPECTION.....</b>	<b>4</b>
<b>6. LANDFILL GAS MONITORING .....</b>	<b>7</b>
<b>7. CONCLUSION AND RECOMMENDATIONS.....</b>	<b>8</b>

<a href="#">Appendix A</a>	<a href="#">Overview of Mainlaying in TKO</a>
<a href="#">Appendix B</a>	<a href="#">Project Organization Chart</a>
<a href="#">Appendix C</a>	<a href="#">Construction Programme</a>
<a href="#">Appendix D</a>	<a href="#">Layout of Major Construction Works Undertaken during the Reporting Quarter</a>
<a href="#">Appendix E</a>	<a href="#">Waste Flow Table</a>
<a href="#">Appendix F</a>	<a href="#">Summary of Implementation Status of Environmental Mitigation</a>
<a href="#">Appendix G</a>	<a href="#">Action and Limit Level for Noise and Landfill Gas</a>
<a href="#">Appendix H</a>	<a href="#">Landfill Gas Monitoring Results</a>
<a href="#">Appendix I</a>	<a href="#">Complaint Log and Regulatory Compliance Proforma</a>
<a href="#">Appendix J</a>	<a href="#">Noise Impact Monitoring Results</a>
<a href="#">Appendix K</a>	<a href="#">NSR4 – Creative Secondary School Calendar</a>
<a href="#">Appendix L</a>	<a href="#">Reason for the cancellation of weekly site walk on 31st January, 2020</a>

## **EXECUTIVE SUMMARY**

- A1. Penta-Ocean - Concentric Joint Venture (POCJV) is contracted to carry out the Mainlaying in Tseung Kwan O under Contract No. 13/WSD/16 (hereinafter known as “the Project”).
- A2. In accordance with the Environmental Monitoring and Audit (EM&A) Manual for the Project, EM&A works should be carried out by Environmental Team (ET), Acuity Sustainability Consulting Limited (ASCL), during the construction phase of the Project.
- A3. The construction works of Mainlaying in Tseung Kwan O were commenced on 30 August 2018. This is the 6<sup>th</sup> quarterly Environmental Monitoring and Audit (EM&A) summary Report prepared by ASCL. This report presents the EM&A works carried out during the period of 1 November 2019 to 31 January 2020.
- A4. A summary of the monitoring activities undertaken in this reporting period is listed below:

<b>Monitoring Activities</b>	<b>Frequency</b>
Daytime Noise monitoring	0 times
Landfill Gas Monitoring	784 times
Environmental Site Inspection	12 times

- A5. No project-related exceedance of the Action/Limit Level was recorded during the reporting quarter.
- A6. No impact monitoring was conducted from November 2019 to January 2020 since there are no projected-related construction activities undertaken within a radius of 300m from the monitoring locations.
- A7. No exceedance of landfill gas monitoring was recorded during the reporting quarter.
- A8. No summons/ prosecutions were received in the reporting quarter.
- A9. There were no changes to be reported that may affect the on-going EM&A programme.

## **1 Basic Project Information**

### 1.1.1 Background

1.1.2 The proposed Desalination Plant at Tseung Kwan O (DPTKO) will produce potable water with an initial capacity of 135 million liters per day (MLD), expandable to an ultimate capacity of 270 MLD in the future to provide a secure and alternative fresh water resource complying with the World Health Organization (WHO) standards. The plant will adopt the Seawater Reverse Osmosis (SWRO) technology, which dominates the market due to its reliability and progressive reduction in cost as the technology advances.

1.1.3 Pursuant to the Environmental Impact Assessment Ordinance (EIAO), the Director of Environmental Protection granted the Variation of Environmental Permit (No. EP-503/2015/A) to Water Supplies Department (WSD) for the Project on 26 January 2018.

1.1.4 The scope of the Contract may be considered in brief, to consist of the laying of about 10km long 1200mm diameter fresh water mains and the associated works along the alignment of the Project as shown with the overall view in **Appendix A**.

### 1.1.5 The Reporting Scope

1.1.6 This is the 6<sup>th</sup> Quarterly EM&A Report for the Project which summarizes the key findings of the EM&A programme during the reporting period from 1 November 2019 to 31 January 2020.

### 1.1.7 Project Organization

1.1.8 The Project Organization structure for Construction Phase is presented in **Appendix B**.

1.1.9 Contact details of the key personnel are presented in **Table 1.1** below:

**Table 1.1 Contact Details of Key Personnel**

<b>Party</b>	<b>Position</b>	<b>Name</b>	<b>Telephone no.</b>
Penta-Ocean - Concentric Joint Venture	Environmental Officer	Calvin Chik	9863-5630
Acuity Sustainability Consulting Limited	Environmental Team Leader	Jacky Leung	2698-6833
ANewR Consulting Limited	Independent Environmental Checker	James Choi	2618-2831

1.1.10 Summary of Construction Works

1.1.11 Details of the major construction works undertaken in this reporting quarter are shown in **Table 1.2** and **Appendix D**. The construction programme is presented in **Appendix C**.

**Table 1.2 Summary of the Construction Works Undertaken during the Reporting quarter**

<b>Location</b>	<b>Works Conducted in the reporting quarter</b>
Portion H	<ul style="list-style-type: none"> <li>• Pipes have been laid ranging from CH.C 07+40 (CH.CA 0+00) to CH.C 11+56 (CH.CA 04+16) &amp; from CH.CT 0+07 to CH.CT 1+07.</li> <li>• Backfilling of trench to the required level from CH.C 07+40 (CH.CA 0+00) to CH.C 11+24 (CH.CA3+84) was completed.</li> <li>• Trial pit for trenchless pit 137B was completed.</li> <li>• Further liaison with relevant government department/contractors for the continuation of works in TKO Area 137 was on-going.</li> <li>• Site Clearance of early possessed area and make ready for return of land to WSD.</li> <li>• Site liaison for temporary land possession for trench excavation towards SENTX (South-East New Territories Landfill Extension) area for mainlaying in TKO Area 137.</li> </ul>
Portion J	<ul style="list-style-type: none"> <li>• Pipe laying was conducted at CHA.13+50.</li> <li>• Inspection pit at Jacking Pit A (planter area) was completed and backfilled.</li> <li>• Construction of working pit C for trenchless work was resumed.</li> <li>• Relocation of traffic signal light at Pit A at Wan Po Road near Chun Yat Street was completed.</li> <li>• 2 nos. of work fronts implemented as scheduled between CH.A 7+20 to CH.A 13+50.</li> <li>• Continuation of trial pits works at rural road near Mau Wu Tsai Village (Po Lam South Road) for alternative alignment.</li> <li>• Trial pit at Pit F in Landfill Stage 1 was in-progress.</li> <li>• Sheetpile driving was resumed at working Pit A after the completion of grouting works</li> <li>• Sheetpiling, including saw cutting of concrete surface, was carried out at Pit C</li> <li>• Trial pit at Pit F in Landfill Stage 1 was in-progress.</li> </ul>

1.1.12 Summary of Environmental Status

1.1.13 A summary of the valid permits, licences, and /or notifications on environmental protection for this Project is presented in **Table 1.3**.

**Table 1.3 Summary of the Status of Valid Environmental Licence, Notification, Permit and Documentations**

Permit/ Licences/ Notification	Reference	Validity Period	Remarks
Variation of Environmental Permit	EP no.: EP-503/2015/A	Throughout the Contract	-
Notification of Construction Works under the Air Pollution Control (Construction Dust) Regulation (Form NA)	Ref no.: 423775	Throughout the Contract	-
Chemical Waste Producer Registration	WPN: 5213-839-P3287-01	Throughout the Contract	-
Billing Account for Disposal of Construction Waste	A/C no.: 7029491	Throughout the Contract	-
Water Discharge License	WT00032336-2018	Until 31 Dec 2023	-
Construction Noise Permit	GW-RE1016-19	Until 29 June 2020	-

1.1.14 The status for all environmental aspects is presented **Table 1.4**.

**Table 1.4 Summary of Status for Key Environmental Aspects under the EM&A Manual**

Parameters	Status
Noise	
Baseline Monitoring	The baseline noise monitoring result has been reported in Baseline Monitoring Report and submitted to EPD under VEP Condition 3.4
Impact Monitoring	No impact monitoring from November 2019 to January 2020 due to the overly distant monitoring stations from the works locations, where they were farther than 1 km from the closest monitoring station to the works location.
Waste Management	
Mitigation Measures in Waste Monitoring Plan	On-going
Landfill Gas Monitoring	
Mitigation Measures	On-going
Monitoring	On-going
Environmental Audit	
Site Inspection	On-going

1.1.15 Other than the EM&A works by ET, regular environmental management meetings were conducted in order to enhance environmental awareness and closely monitor the environmental performance of the contractors.

1.1.16 The EM&A programme has been implemented in accordance with the recommendations presented in the approved EIA Report and the EM&A Manual. A summary of implementation status of the environmental mitigation measures for the construction phase of the Project during the reporting period is provided in **Appendix F**.



## **2 Noise Monitoring**

- 2.1.1 Referring to EM&A manual Section 4.1.2, the impact noise monitoring should be carried out at all the designated monitoring stations when there are project-related construction activities undertaken within a radius of 300m from the monitoring stations.
- 2.1.2 No noise impact monitoring was conducted from November 2019 to January 2020 due to the overly distant monitoring stations from the works location.
- 2.1.3 Detailed monitoring results are presented in **Appendix G**. **Appendix G** is intentionally left blank since there is no impact monitoring for noise impact in the reporting month.
- 2.1.4 No notification of summons and prosecution related to noise was received in the reporting quarter.

## **3 Waste Management**

- 3.1.1 Total of 0.236 m3 of inert C&D materials was collected to the Fill Bank, 0.005 m3 C&D waste and general refuse were disposed of at Landfill, 0.117 tonnes of paper/ cardboard packaging was recycled and 0 tonnes chemical waste collected by licensed contractor for disposal in the reporting quarter. Waste Flow Table is shown in **Appendix E**.

## **4 Summary of Monitoring Exceedance, Complaints, Notification of Summons and Prosecutions**

- 4.1.1 No monitoring exceedance, notification of summons and prosecution was received in the reporting quarter.

## **5 EM&A Site Inspection**

- 5.1.1 Site inspections were carried out on a weekly basis to monitor the implementation of proper environmental pollution control and mitigation measures under the Contract. In the reporting quarter, site inspections were carried out on 7, 14, 22, 29 November 2019, 5, 12, 18, 23, 31 December 2019, and 9, 17, 22, 31(cancelled) January 2020 at the site portions list in **Table 5.1** below.

**Table 5.1 Site Inspection Record**

<b>Date</b>	<b>Inspected Site Portion</b>	<b>Time</b>
7, 14, 22, 29 November 2019, 5, 12, 18, 23, 31 December 2019, and 9, 17, 22 January 2020	Portion F, H and J	9:15 am – 12:00 pm

- 5.1.2 The site walk for 31 January 2020 was cancelled due to the spread of the Novel Coronavirus. Further information was provided in Appendix L.
- 5.1.3 Three joint site inspections with IEC was carried out on 29 November 2019, 31 December 2020, and 22 January 2020.

5.1.4 Minor deficiencies were observed during weekly site inspection. Key observations during the site inspections are summarized in **Table 5.2**.

**Table 5.2 Site Observations**

Date	Environmental Observations	Follow-up Status
7 November 2019	<ol style="list-style-type: none"> <li>1. Chemicals should be put on drip tray at Portion F.</li> <li>2. Chemical stain was found under the machine at Portion F.</li> <li>3. NRMM label should be displayed on non-road mobile machineries (NRMM).</li> <li>4. Waste should be cleaned regularly at Pit B.</li> <li>5. All water in the construction site should be treated before discharging as per the requirements in the water discharge license at CHA12+50.</li> </ol>	<ol style="list-style-type: none"> <li>1. Chemicals were placed on the drip tray at Portion F.</li> <li>2. Chemical stain was cleaned.</li> <li>3. NRMM label was displayed on non-road mobile machineries (NRMM).</li> <li>4. Waste was cleaned regularly at Pit B.</li> <li>5. All water in the construction site was treated before discharging as per the requirements in the water discharge license at CHA12+50.</li> </ol>
14 November 2019	<ol style="list-style-type: none"> <li>1. Routine cleaning and maintenance for drainage system and sump pits should be conducted</li> </ol>	<ol style="list-style-type: none"> <li>1. Routine cleaning and maintenance for all drainage system and sump pits were conducted.</li> </ol>
22 November 2019	<ol style="list-style-type: none"> <li>1. Sandbags should be fully placed along the work boundary.</li> <li>2. Gullies were not blocked.</li> <li>3. All water should be treated before discharging as per the water discharge license.</li> <li>4. NRMM label should be displayed on the NRMM.</li> <li>5. Sandbags were damaged.</li> </ol>	<ol style="list-style-type: none"> <li>1. Sandbags were fully placed along the work boundary.</li> <li>2. Gullies were blocked.</li> <li>3. All water was treated before discharging as per the water discharge license.</li> <li>4. NRMM label was displayed on the NRMM.</li> <li>5. Sandbags were changed.</li> </ol>
29 November 2019	<ol style="list-style-type: none"> <li>1. Chemicals were found at CHA12+50. Chemicals should be placed inside a drip tray or in the chemical storage area.</li> <li>2. NRMM label should be displayed on the NRMM.</li> </ol>	<ol style="list-style-type: none"> <li>1. Chemicals were placed inside a drip tray.</li> <li>2. NRMM label was displayed on the NRMM.</li> </ol>
5 December 2019	<ol style="list-style-type: none"> <li>1. Accumulated mud-pile was observed directly next to the waterbarriers. The mud-pile should be treated properly to prevent it to escape from the construction site.</li> <li>2. Sandbags should be fully placed along the working boundaries.</li> <li>3. Road section near the site exits should be free from dusty materials.</li> <li>4. Excess underground water should be cleaned regularly to prevent the accumulation or contamination of other construction materials.</li> </ol>	<ol style="list-style-type: none"> <li>1. The mud-pile next to the water-barrier was cleaned.</li> <li>2. Sandbags have been placed fully along the construction boundaries.</li> <li>3. Road Section near the site exit was cleaned.</li> <li>4. Underground water was pumped regularly.</li> <li>5. The drip tray was plugged.</li> </ol>

<b>Date</b>	<b>Environmental Observations</b>	<b>Follow-up Status</b>
	5. The drip tray was observed without the plug/stopper that may lead to the leakage of chemicals.	
12 December 2019	<ol style="list-style-type: none"> <li>Sandbags should be fully placed along the working boundaries.</li> <li>The drip tray was observed without the plug/stopper that may lead to the leakage of chemicals.</li> <li>Construction wastes should be properly treated to prevent dust emission.</li> </ol>	<ol style="list-style-type: none"> <li>Sandbags were placed fully along the construction boundaries.</li> <li>The plug was added on the drip tray.</li> <li>Construction waste was cleaned.</li> </ol>
18 December 2019	<ol style="list-style-type: none"> <li>Dust suppression mitigations should be implemented to prevent dust emission.</li> <li>Accumulated mud-pile was observed directly next to the waterbarriers. The mud-pile should be treated properly to prevent it to escape from the construction site.</li> <li>Construction wastes should be properly treated to prevent dust emission.</li> </ol>	<ol style="list-style-type: none"> <li>Mitigations were implemented to prevent dust emission.</li> <li>The mud-pile was cleaned.</li> <li>Construction wastes were treated.</li> </ol>
23 December 2019	<ol style="list-style-type: none"> <li>Chemical stain on the ground should be cleaned.</li> <li>Chemicals should be placed properly.</li> <li>Construction waste should be treated properly.</li> </ol>	<ol style="list-style-type: none"> <li>Chemical was cleaned.</li> <li>Chemicals have been removed.</li> <li>Construction waste was treated.</li> </ol>
31 December 2019	No Major observations were recorded	N/A
9 January 2020	<ol style="list-style-type: none"> <li>Accumulated dusty materials were observed directly next to the waterbarriers. These materials should be cleaned properly to prevent it to escape from the construction site.</li> </ol>	<ol style="list-style-type: none"> <li>The mud-pile next to the waterbarrier was cleaned.</li> </ol>
17 January 2020	<ol style="list-style-type: none"> <li>NRMMs were observed without a proper NRMM label.</li> <li>Construction materials had not been stored properly.</li> <li>Dusty materials were found near the construction exit.</li> <li>Dusty materials were found in the drip tray.</li> </ol>	<ol style="list-style-type: none"> <li>NRMM label was added on the plant.</li> <li>Construction materials were cleaned.</li> <li>Dusty materials were cleaned at the construction exit.</li> <li>The drip-tray was cleaned.</li> </ol>
22 January 2020	<ol style="list-style-type: none"> <li>Dusty materials were found near the construction boundaries.</li> <li>Accumulated dusty materials were observed directly next to the waterbarriers. These materials should be treated properly to prevent it to escape from the construction site.</li> </ol>	<ol style="list-style-type: none"> <li>Road section near the construction boundaries were cleaned.</li> <li>Dusty materials were cleaned.</li> </ol>

- 5.1.5 According to the EIA Study Report, Environmental Permit, contract documents and EM&A Manual, the mitigation measures detailed in the documents are implemented as much as practical during the reporting quarter. An updated Implementation Status of Environmental Mitigation Measures (EMIS) is provided in **Appendix F**.

## **6 Landfill gas monitoring**

- 6.1.1 In accordance with Section 11 of the EM&A Manual, monitoring of landfill gas is required for construction works within the 250m Consultation Zone. Part of the desalination plant and the indicative area of natural slope mitigation works fall within the SENT Landfill Extension Consultation Zone; and part of the 1,200 mm diameter fresh water mains along Wan Po Road falls within the SENT Landfill and SENT Landfill Extension Consultation Zones, TKO Stage II/III Restored Landfill and TKO Stage I Restored Landfill Consultation Zones. Monitoring were conducted from November 2019 to January 2020.
- 6.1.2 Monitoring of oxygen, methane and carbon dioxide was performed for excavations at 1m depth or more within the consultation Zone. In this reporting quarter, 784 times of monitoring was recorded. Action and Limit Level is provided in **Appendix G**
- 6.1.3 Monitoring Equipment used in the reporting quarter are summarised in **Table 6.1**.
- 6.1.4 In the reporting quarter, landfill gas monitoring was carried out by the Registered Safety Officer by the Contractor at the excavation locations for 784 times. The monitoring results and Action Level are provided in **Appendix H** and **Appendix G** respectively.

**Table 6.1 Landfill Gas Monitoring Equipment**

<b>Equipment</b>	<b>Model and Make</b>	<b>Calibration Expiry Date</b>
Gas Detector	QRAE II	28 August 2020

## **7 Conclusion and Recommendations**

- 7.1.1 This is the 6<sup>th</sup> quarterly Environmental Monitoring and Audit (EM&A) summary Report prepared by ASCL. This report presenting the EM&A works carried out during the period of 1 November 2019 to 31 January 2020 in accordance with the EM&A Manual and the requirement under EP-503/2015/A.
- 7.1.2 No impact monitoring from November 2019 to January 2020 due to the overly distant monitoring station from the works location, where they were farther than 1 km from the closest monitoring station to the works location.
- 7.1.3 No landfill gas exceedance was recorded in the reporting quarter.
- 7.1.4 No project-related exceedance of the Action Level was recorded during the reporting period.
- 7.1.5 Weekly environmental site inspection was conducted during the reporting quarter. Minor deficiencies were observed during site inspection and were rectified. The environmental performance of the Project was therefore considered satisfactory.
- 7.1.6 According to the environmental site inspections performed in the reporting quarter, the Contractor is reminded to pay attention on maintaining site tidiness and proper materials storage.
- 7.1.7 No environmental complaint was received in the reporting quarter.
- 7.1.8 No notification of summons or prosecution was received since commencement of the Contract.
- 7.1.9 The ET will keep track on the construction works to confirm compliance of environmental requirements and the proper implementation of all necessary mitigation measures.
- 7.1.10 Statistics on complaints and regulatory compliance are summarized in **Appendix I**.

# Appendix A

## Overview of Mainlaying in TKO



**Contract No. 13/WSD/16**  
**Mainlaying in Tseung Kwan O**  
**6<sup>th</sup> Quarterly EM&A Report for November 2019 to January 2020**

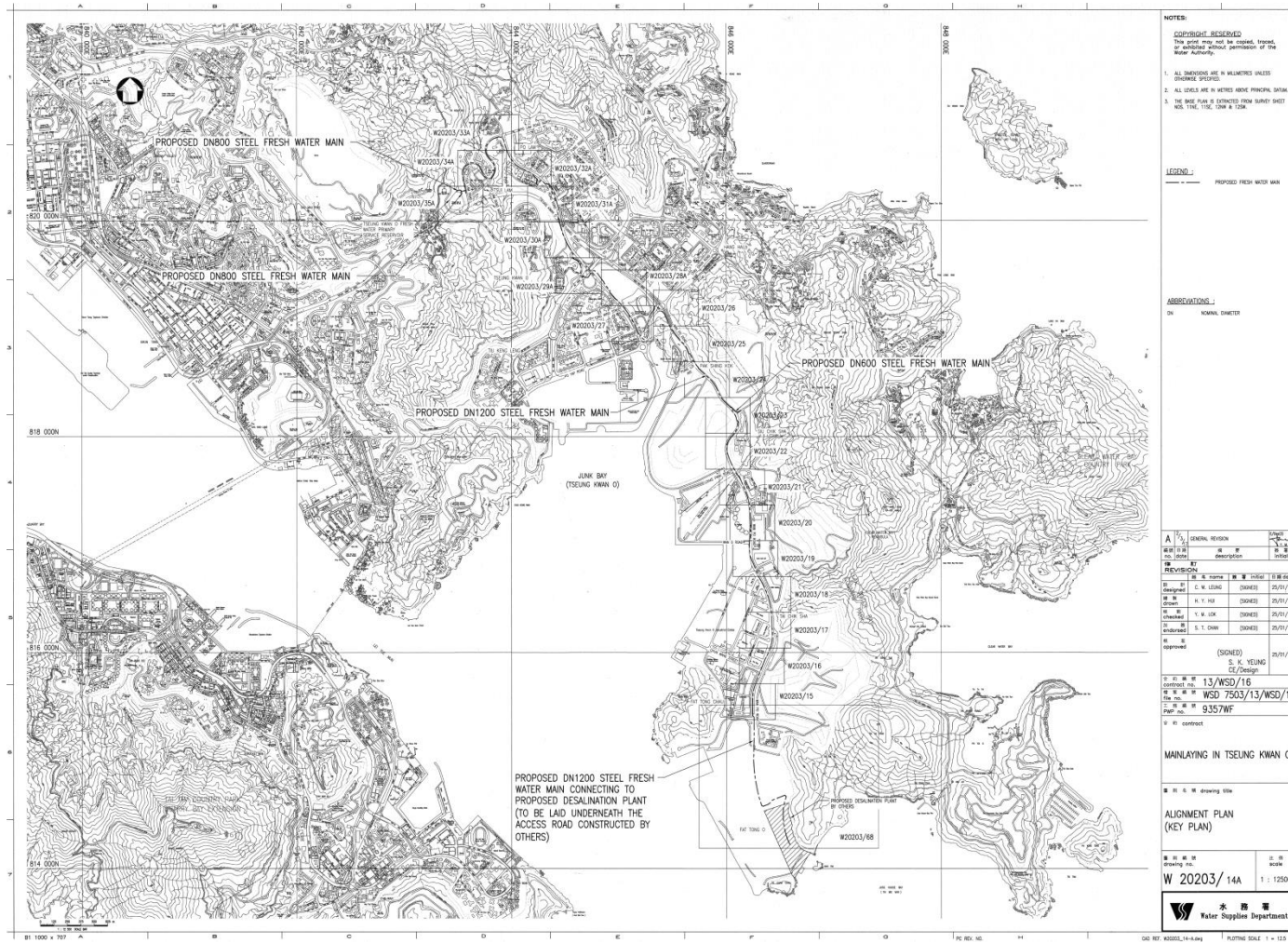

**NOTES:**  
**COPYRIGHT RESERVED**  
 This work shall be copied, copied, or published without permission of the Water Authority.

1. ALL DIMENSIONS ARE IN MILLIMETRES UNLESS OTHERWISE SPECIFIED.
2. ALL LINES ARE IN WHITE UNLESS OTHERWISE SPECIFIED.
3. THE BASE PLAN IS EXTRACTED FROM SURVEY SHEET NOS. TSK, TSK, TSK & TSK.

**LEGEND:**  
 --- PROPOSED FRESH WATER MAIN

**ABBREVIATIONS:**  
 DN NOMINAL DIAMETER

A	GENERAL REVISION	Checked	Drawn
1	1.1	1.1	1.1
2	2.1	2.1	2.1
3	3.1	3.1	3.1
4	4.1	4.1	4.1
5	5.1	5.1	5.1
6	6.1	6.1	6.1
7	7.1	7.1	7.1
8	8.1	8.1	8.1
9	9.1	9.1	9.1
10	10.1	10.1	10.1
11	11.1	11.1	11.1
12	12.1	12.1	12.1
13	13.1	13.1	13.1
14	14.1	14.1	14.1
15	15.1	15.1	15.1
16	16.1	16.1	16.1
17	17.1	17.1	17.1
18	18.1	18.1	18.1
19	19.1	19.1	19.1
20	20.1	20.1	20.1
21	21.1	21.1	21.1
22	22.1	22.1	22.1
23	23.1	23.1	23.1
24	24.1	24.1	24.1
25	25.1	25.1	25.1
26	26.1	26.1	26.1
27	27.1	27.1	27.1
28	28.1	28.1	28.1
29	29.1	29.1	29.1
30	30.1	30.1	30.1
31	31.1	31.1	31.1
32	32.1	32.1	32.1
33	33.1	33.1	33.1
34	34.1	34.1	34.1
35	35.1	35.1	35.1
36	36.1	36.1	36.1
37	37.1	37.1	37.1
38	38.1	38.1	38.1
39	39.1	39.1	39.1
40	40.1	40.1	40.1
41	41.1	41.1	41.1
42	42.1	42.1	42.1
43	43.1	43.1	43.1
44	44.1	44.1	44.1
45	45.1	45.1	45.1
46	46.1	46.1	46.1
47	47.1	47.1	47.1
48	48.1	48.1	48.1
49	49.1	49.1	49.1
50	50.1	50.1	50.1
51	51.1	51.1	51.1
52	52.1	52.1	52.1
53	53.1	53.1	53.1
54	54.1	54.1	54.1
55	55.1	55.1	55.1
56	56.1	56.1	56.1
57	57.1	57.1	57.1
58	58.1	58.1	58.1
59	59.1	59.1	59.1
60	60.1	60.1	60.1
61	61.1	61.1	61.1
62	62.1	62.1	62.1
63	63.1	63.1	63.1
64	64.1	64.1	64.1
65	65.1	65.1	65.1
66	66.1	66.1	66.1
67	67.1	67.1	67.1
68	68.1	68.1	68.1
69	69.1	69.1	69.1
70	70.1	70.1	70.1
71	71.1	71.1	71.1
72	72.1	72.1	72.1
73	73.1	73.1	73.1
74	74.1	74.1	74.1
75	75.1	75.1	75.1
76	76.1	76.1	76.1
77	77.1	77.1	77.1
78	78.1	78.1	78.1
79	79.1	79.1	79.1
80	80.1	80.1	80.1
81	81.1	81.1	81.1
82	82.1	82.1	82.1
83	83.1	83.1	83.1
84	84.1	84.1	84.1
85	85.1	85.1	85.1
86	86.1	86.1	86.1
87	87.1	87.1	87.1
88	88.1	88.1	88.1
89	89.1	89.1	89.1
90	90.1	90.1	90.1
91	91.1	91.1	91.1
92	92.1	92.1	92.1
93	93.1	93.1	93.1
94	94.1	94.1	94.1
95	95.1	95.1	95.1
96	96.1	96.1	96.1
97	97.1	97.1	97.1
98	98.1	98.1	98.1
99	99.1	99.1	99.1
100	100.1	100.1	100.1

**REVISION:**

NO.	DESCRIPTION	DATE
1	1.1	1.1
2	2.1	2.1
3	3.1	3.1
4	4.1	4.1
5	5.1	5.1
6	6.1	6.1
7	7.1	7.1
8	8.1	8.1
9	9.1	9.1
10	10.1	10.1
11	11.1	11.1
12	12.1	12.1
13	13.1	13.1
14	14.1	14.1
15	15.1	15.1
16	16.1	16.1
17	17.1	17.1
18	18.1	18.1
19	19.1	19.1
20	20.1	20.1
21	21.1	21.1
22	22.1	22.1
23	23.1	23.1
24	24.1	24.1
25	25.1	25.1
26	26.1	26.1
27	27.1	27.1
28	28.1	28.1
29	29.1	29.1
30	30.1	30.1
31	31.1	31.1
32	32.1	32.1
33	33.1	33.1
34	34.1	34.1
35	35.1	35.1
36	36.1	36.1
37	37.1	37.1
38	38.1	38.1
39	39.1	39.1
40	40.1	40.1
41	41.1	41.1
42	42.1	42.1
43	43.1	43.1
44	44.1	44.1
45	45.1	45.1
46	46.1	46.1
47	47.1	47.1
48	48.1	48.1
49	49.1	49.1
50	50.1	50.1
51	51.1	51.1
52	52.1	52.1
53	53.1	53.1
54	54.1	54.1
55	55.1	55.1
56	56.1	56.1
57	57.1	57.1
58	58.1	58.1
59	59.1	59.1
60	60.1	60.1
61	61.1	61.1
62	62.1	62.1
63	63.1	63.1
64	64.1	64.1
65	65.1	65.1
66	66.1	66.1
67	67.1	67.1
68	68.1	68.1
69	69.1	69.1
70	70.1	70.1
71	71.1	71.1
72	72.1	72.1
73	73.1	73.1
74	74.1	74.1
75	75.1	75.1
76	76.1	76.1
77	77.1	77.1
78	78.1	78.1
79	79.1	79.1
80	80.1	80.1
81	81.1	81.1
82	82.1	82.1
83	83.1	83.1
84	84.1	84.1
85	85.1	85.1
86	86.1	86.1
87	87.1	87.1
88	88.1	88.1
89	89.1	89.1
90	90.1	90.1
91	91.1	91.1
92	92.1	92.1
93	93.1	93.1
94	94.1	94.1
95	95.1	95.1
96	96.1	96.1
97	97.1	97.1
98	98.1	98.1
99	99.1	99.1
100	100.1	100.1

**DESIGNED BY:** S. K. YEUNG  
**DATE:** 20/01/17

**CONTRACT NO.:** 13/WSD/16  
**PROJECT NO.:** WSD 7503/13/WSD/16  
**PLAN NO.:** 9.157WF

**MANLAYING IN TSELUNG KWAN O**

**ALIGNMENT PLAN (KEY PLAN)**

**SCALE:** 1 : 12500

**WATER SUPPLIES DEPARTMENT**

**Overview of Mainlaying in TKO**

## Appendix B

### Project Organization Chart



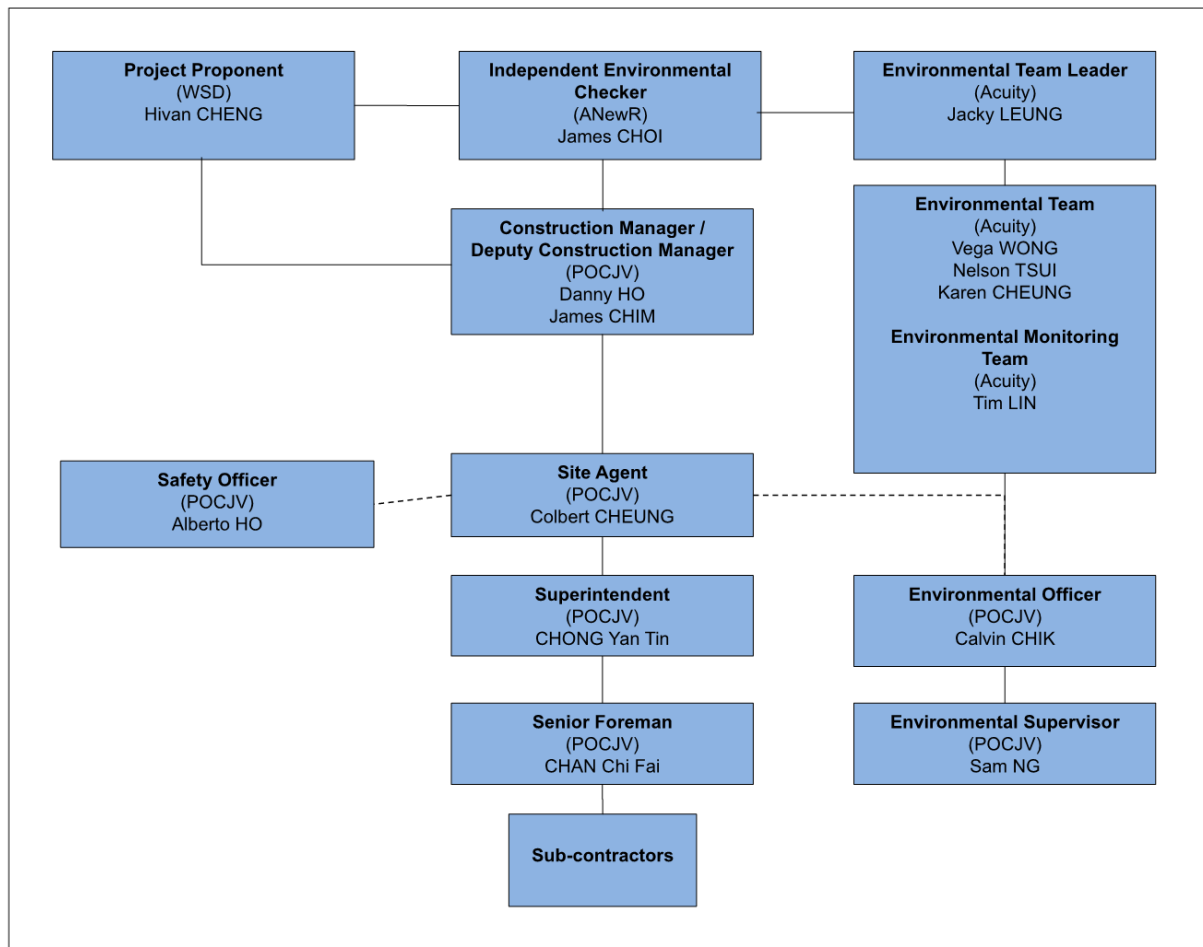

# Appendix C

## Construction Programme



## Appendix D

### Layout of Major Construction Works Undertaken during the Reporting Quarter

**Contract No. 13/WSD/16**  
**Mainlaying in Tseung Kwan O**  
**6<sup>th</sup> Quarterly EM&A Report for November 2019 to January 2020**

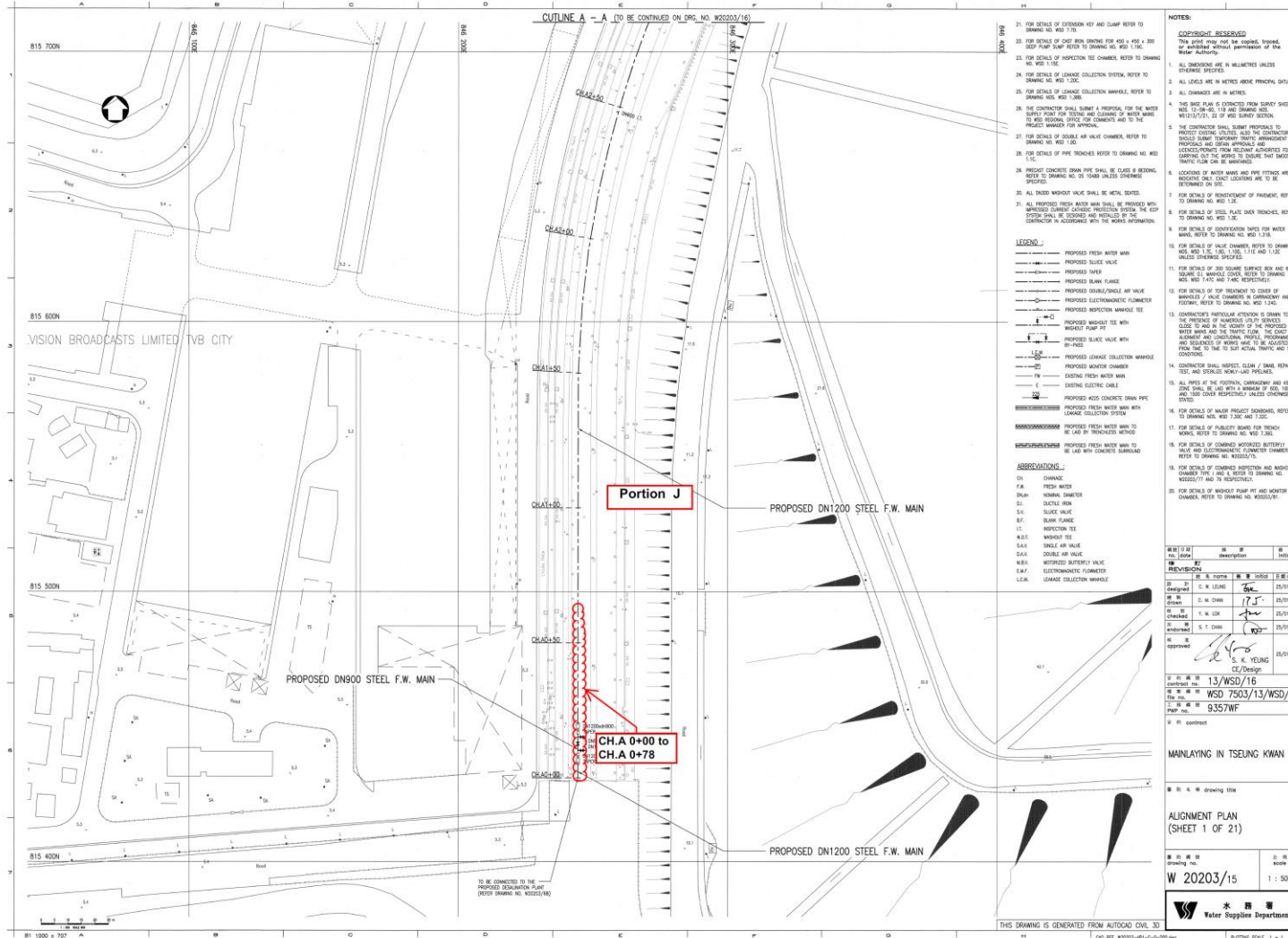

**Figure D1. Location Plan for Portion J - CH.A 0+00 to CH.A 0+78**

Contract No. 13/WSD/16  
 Mainlaying in Tseung Kwan O  
 6<sup>th</sup> Quarterly EM&A Report for November 2019 to January 2020

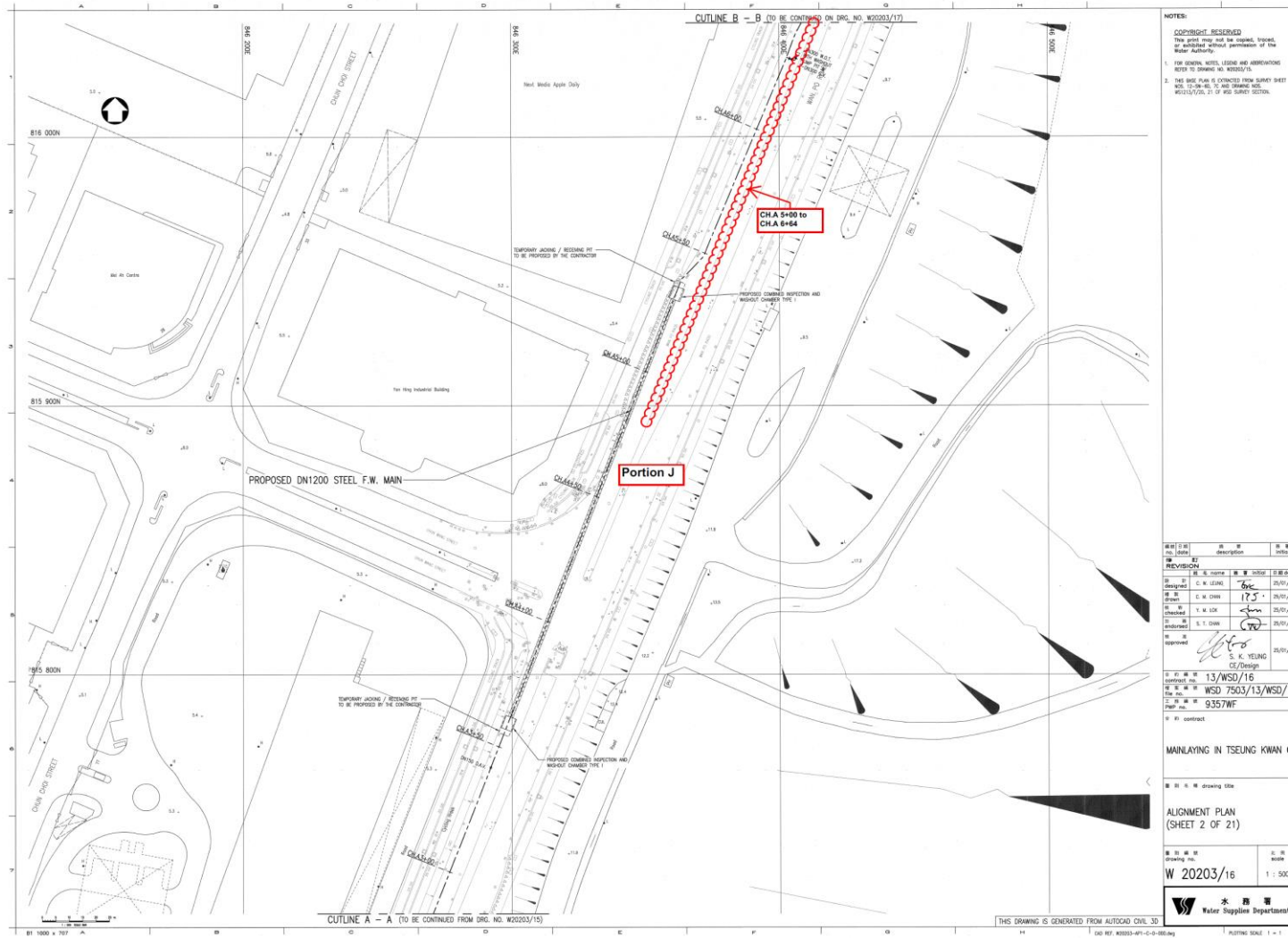
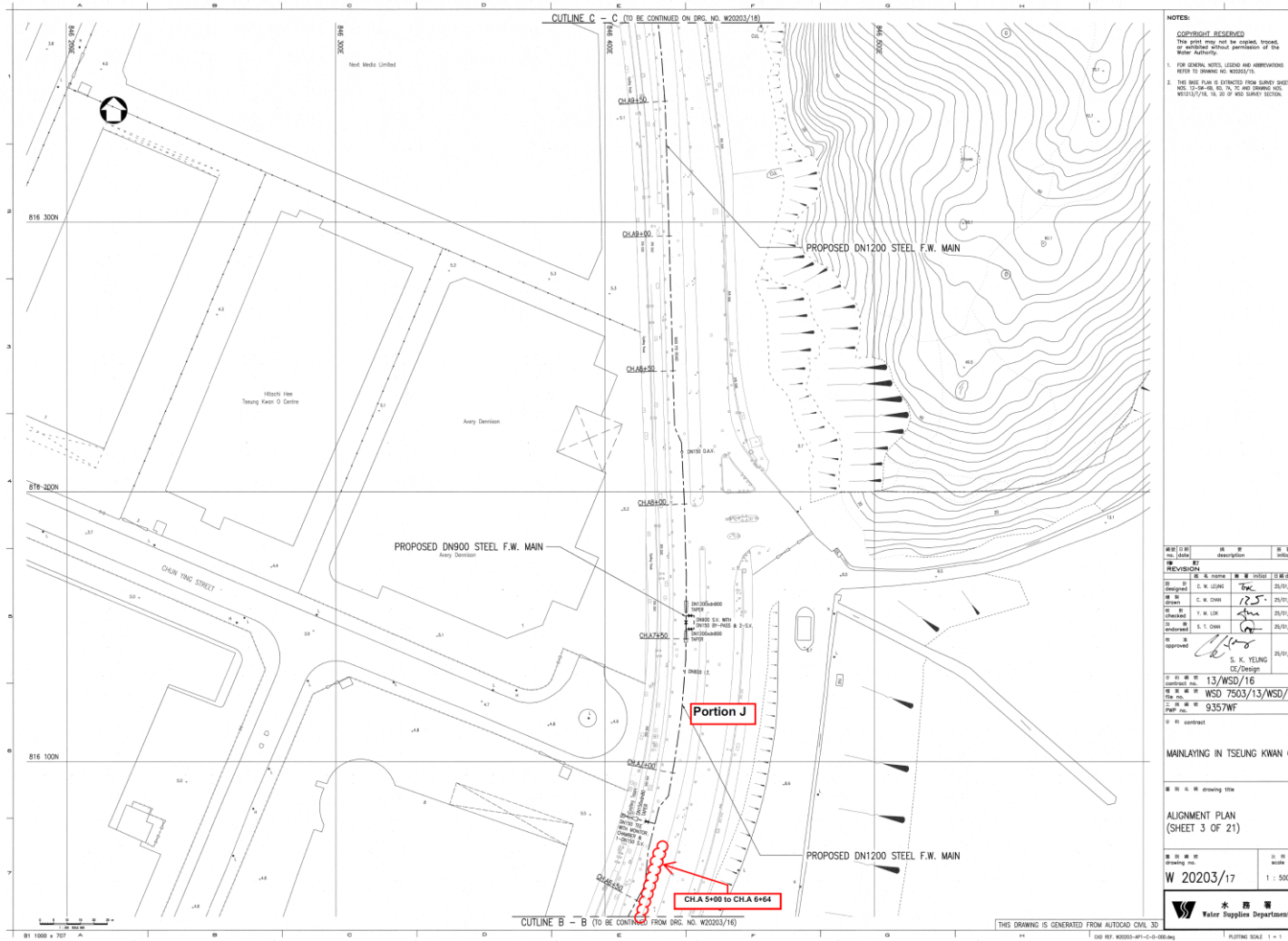

Figure D2a. Location Plan for Portion J - CH.A 5+00 to CH.A 6+64

**Contract No. 13/WSD/16**  
**Mainlaying in Tseung Kwan O**  
**6<sup>th</sup> Quarterly EM&A Report for November 2019 to January 2020**



**NOTES:**

**COPYRIGHT RESERVED**  
This print may not be copied, traced, or published without permission of the Water Authority.

1. FOR GENERAL NOTES, LEGEND AND OBSERVATIONS REFER TO DRAWING NO. W20203/16.

2. THIS SHEET PLAN IS EXTRACTED FROM SURVEY SHEET NO. 13-04-04, 05, 06, 07, 08 AND 09 AND W2013/16, 17, 18, 19 OF MID SURVEY SECTION.

REV. NO.	REV. DATE	REV. DESCRIPTION	BY	CHKD	DATE
1	25/09/17	DESIGNED	C. W. CHAN	Y. W. LAM	25/09/17
2	25/09/17	DRAWN	C. W. CHAN	Y. W. LAM	25/09/17
3	25/09/17	CHECKED	Y. W. LAM	S. T. CHAN	25/09/17
4	25/09/17	APPROVED	S. T. CHAN	S. K. YELING	25/09/17

13/WSD/16  
 WSD 7503/13/WSD/16  
 9357WF  
 CONTRACT  
 MAINLAYING IN TSEUNG KWAN O  
 DRAWING TITLE  
 ALIGNMENT PLAN  
 (SHEET 3 OF 21)  
 W 20203/17  
 1:500  
 水務署  
 Water Supplies Department

**Figure D2b. Location Plan for Portion J - CH.A 5+00 to CH.A 6+64**



Contract No. 13/WSD/16  
 Mainlaying in Tseung Kwan O  
 6<sup>th</sup> Quarterly EM&A Report for November 2019 to January 2020

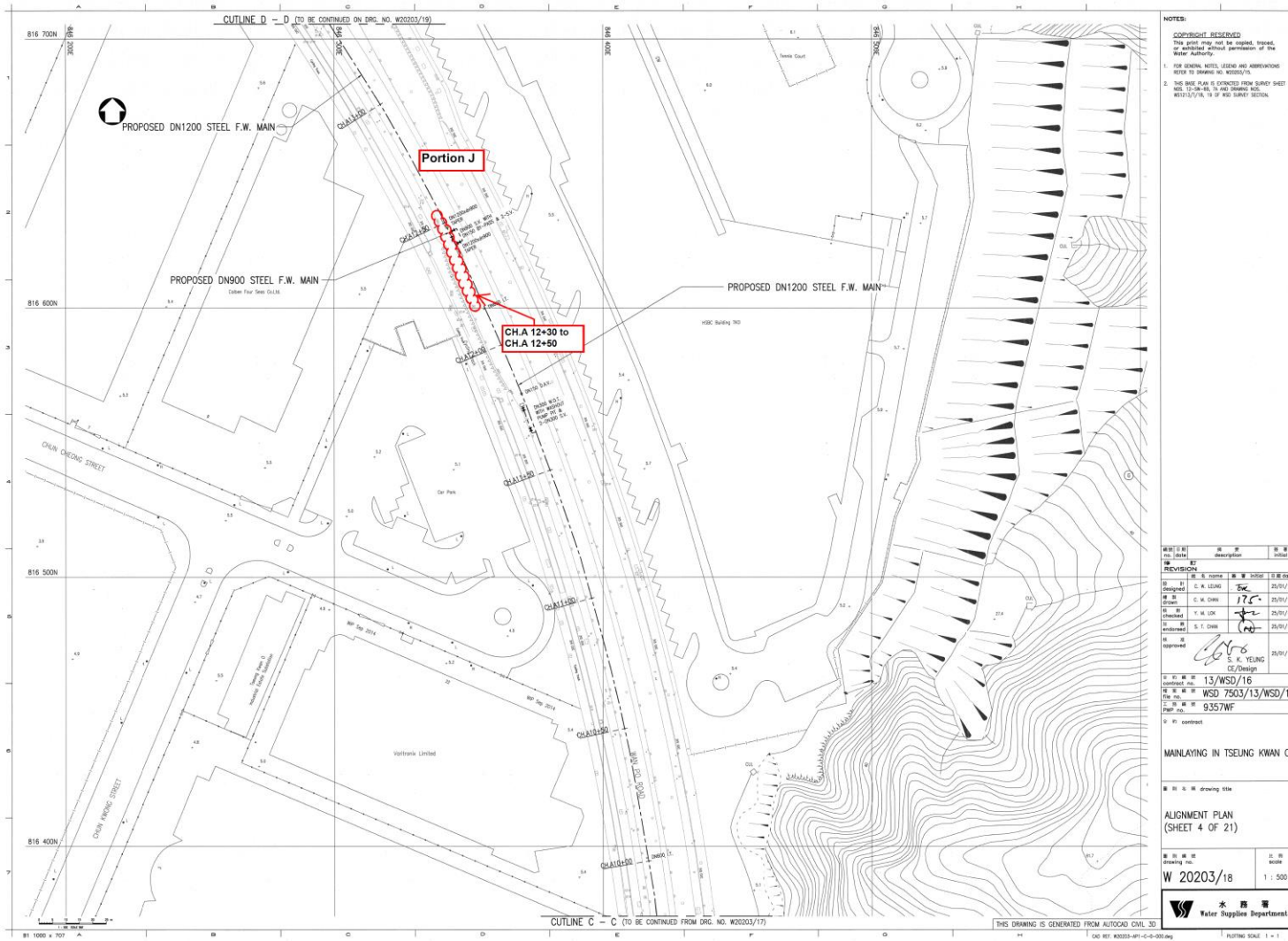

**NOTES:**

CONTRACT RESERVED  
 This plan may not be copied, traced, or amended without permission of the Water Authority.

- FOR GENERAL NOTES, LEGEND AND ABBREVIATIONS REFER TO DRAWING NO. WSD0203/16.
- THIS BLUE PLAN IS EXTRACTED FROM SURVEY SHEET NO. 12-30-46, TO 48, DRAWING NO. WSD12/1/16, TO 50 AND SURVEY SECTION.

REV. NO.	DATE	DESCRIPTION	INITIAL
1	25/01/17	DESIGNED	C. K. LEUNG
2	25/01/17	CHECKED	T. M. LOK
3	25/01/17	APPROVED	S. T. CHAN
4	25/01/17	DESIGNED	S. K. YELING

CONTRACT NO. 13/WSD/16  
 DRAWING NO. WSD 7503/13/WSD/16  
 PWP NO. 9357WF  
 DRAWING TITLE: MAINLAYING IN TSEUNG KWAN O  
 DRAWING NO. W 20203/18  
 SCALE: 1:500  
 DEPARTMENT: Water Supply Department

Figure D3. Location Plan for Portion J - CH.A 12+30 to CH.A 12+50



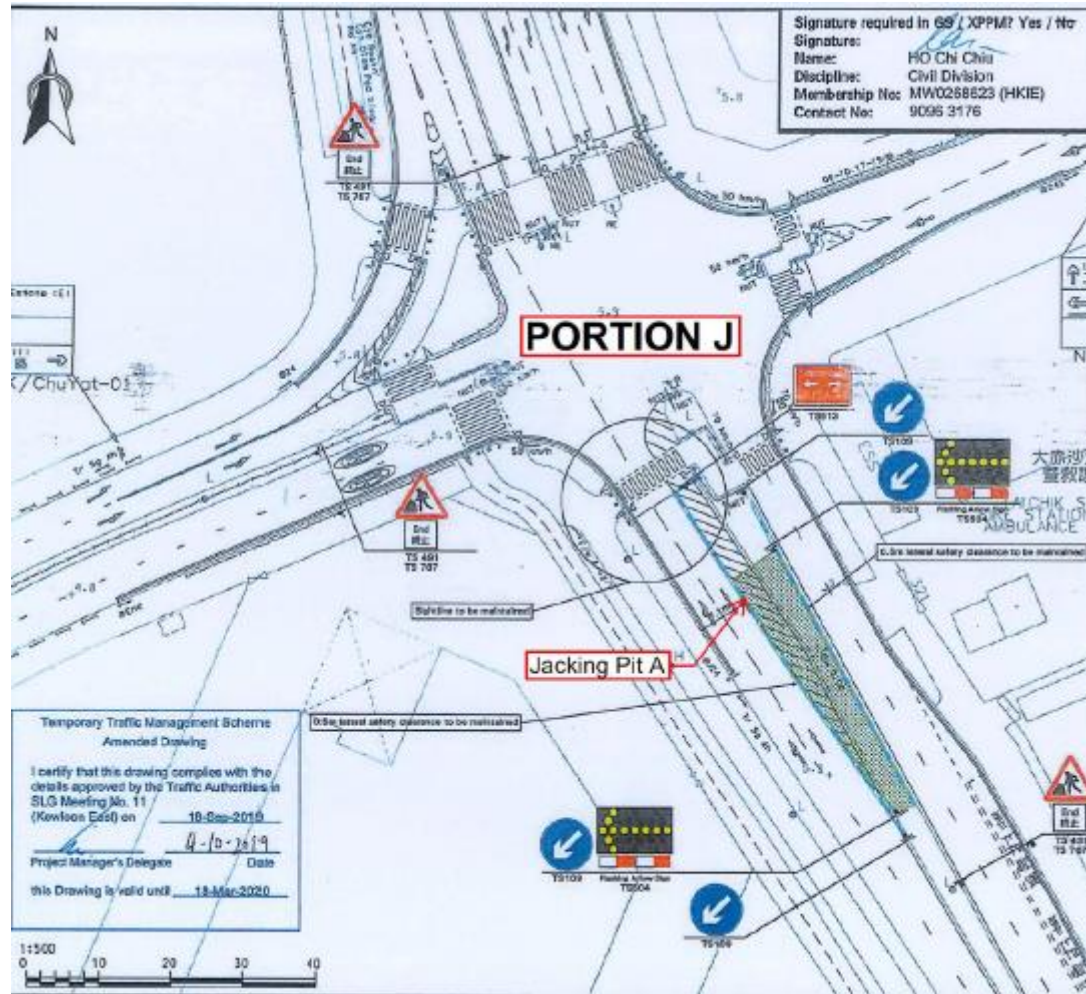
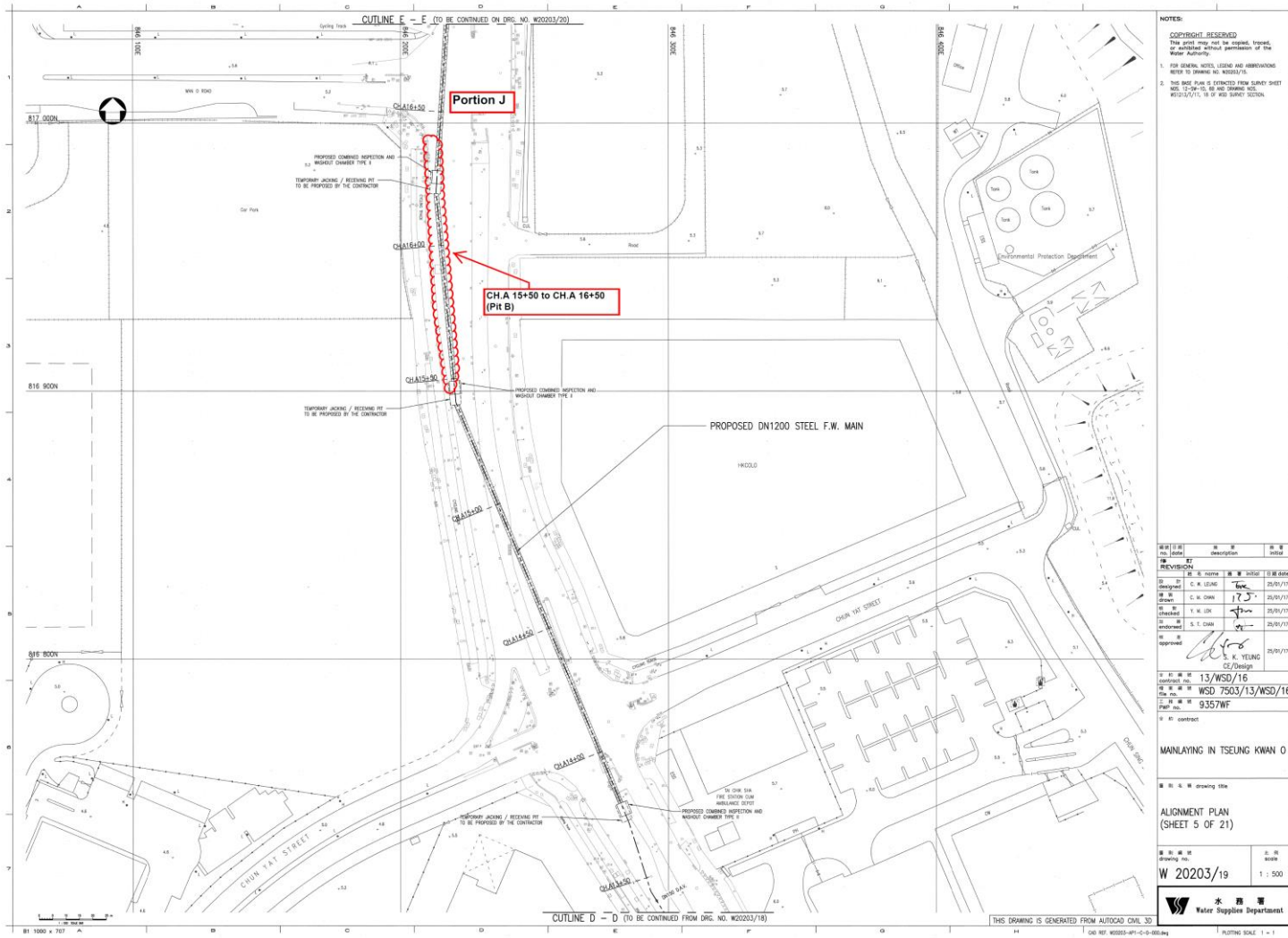

Figure D4. Location Plan for Portion J – (Pit A)

Contract No. 13/WSD/16  
 Mainlaying in Tseung Kwan O  
 6<sup>th</sup> Quarterly EM&A Report for November 2019 to January 2020



**NOTES:**

**COPYRIGHT RESERVED**  
 This work shall not be copied, copied, or published without permission of the Water Authority.

- FOR DETAILS, NOTES, LEGEND AND ABBREVIATIONS REFER TO DRAWING NO. WSD2003/16.
- THIS BEST PLAN IS EXTRACTED FROM SURVEY SHEET NO. 15-20-16-00 AND DRAWING NO. WSD15/16, 18 OF WSD SURVEY SECTION.

REV. NO.	DESCRIPTION	DATE
1	ISSUED FOR TENDER	20/01/19
2	FOR CONSTRUCTION	20/01/19
3	FOR CONSTRUCTION	20/01/19
4	FOR CONSTRUCTION	20/01/19
5	FOR CONSTRUCTION	20/01/19
6	FOR CONSTRUCTION	20/01/19
7	FOR CONSTRUCTION	20/01/19
8	FOR CONSTRUCTION	20/01/19
9	FOR CONSTRUCTION	20/01/19
10	FOR CONSTRUCTION	20/01/19
11	FOR CONSTRUCTION	20/01/19
12	FOR CONSTRUCTION	20/01/19
13	FOR CONSTRUCTION	20/01/19
14	FOR CONSTRUCTION	20/01/19
15	FOR CONSTRUCTION	20/01/19
16	FOR CONSTRUCTION	20/01/19
17	FOR CONSTRUCTION	20/01/19
18	FOR CONSTRUCTION	20/01/19
19	FOR CONSTRUCTION	20/01/19
20	FOR CONSTRUCTION	20/01/19
21	FOR CONSTRUCTION	20/01/19
22	FOR CONSTRUCTION	20/01/19
23	FOR CONSTRUCTION	20/01/19
24	FOR CONSTRUCTION	20/01/19
25	FOR CONSTRUCTION	20/01/19
26	FOR CONSTRUCTION	20/01/19
27	FOR CONSTRUCTION	20/01/19
28	FOR CONSTRUCTION	20/01/19
29	FOR CONSTRUCTION	20/01/19
30	FOR CONSTRUCTION	20/01/19
31	FOR CONSTRUCTION	20/01/19
32	FOR CONSTRUCTION	20/01/19
33	FOR CONSTRUCTION	20/01/19
34	FOR CONSTRUCTION	20/01/19
35	FOR CONSTRUCTION	20/01/19
36	FOR CONSTRUCTION	20/01/19
37	FOR CONSTRUCTION	20/01/19
38	FOR CONSTRUCTION	20/01/19
39	FOR CONSTRUCTION	20/01/19
40	FOR CONSTRUCTION	20/01/19
41	FOR CONSTRUCTION	20/01/19
42	FOR CONSTRUCTION	20/01/19
43	FOR CONSTRUCTION	20/01/19
44	FOR CONSTRUCTION	20/01/19
45	FOR CONSTRUCTION	20/01/19
46	FOR CONSTRUCTION	20/01/19
47	FOR CONSTRUCTION	20/01/19
48	FOR CONSTRUCTION	20/01/19
49	FOR CONSTRUCTION	20/01/19
50	FOR CONSTRUCTION	20/01/19

13/WSD/16  
 WSD 7503/13/WSD/16  
 9357WF

MAINLAYING IN TSEUNG KWAN O

ALIGNMENT PLAN  
 (SHEET 5 OF 21)

W 20203/19  
 1 : 500

水務署  
 Water Supplies Department

Figure D5. Location Plan for Portion J – CH. A15+50 to CH.A 16+50 (Pit B)

**Contract No. 13/WSD/16**  
**Mainlaying in Tseung Kwan O**  
**6<sup>th</sup> Quarterly EM&A Report for November 2019 to January 2020**

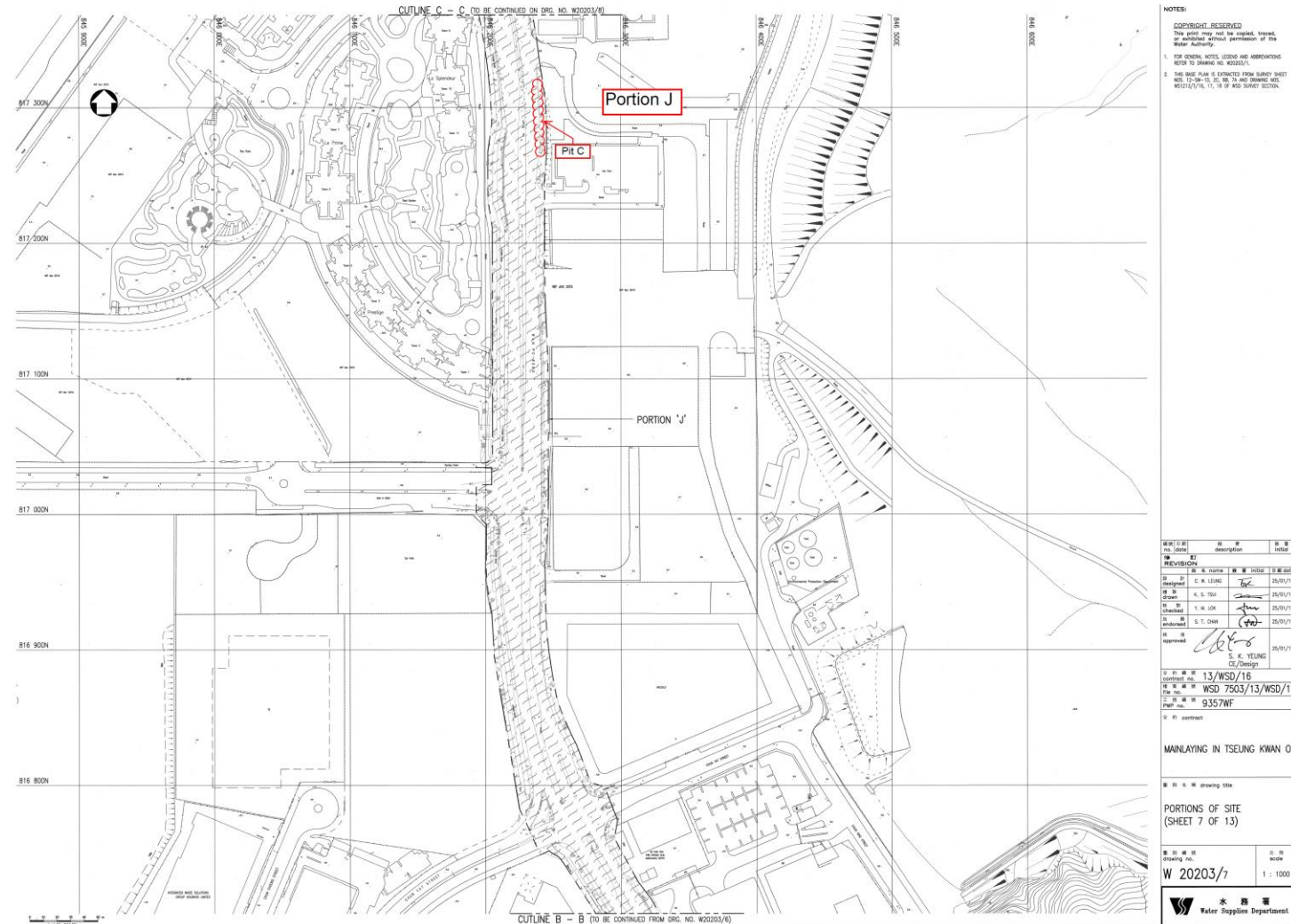

**Figure D6. Location Plan for Portion J – (Pit C)**



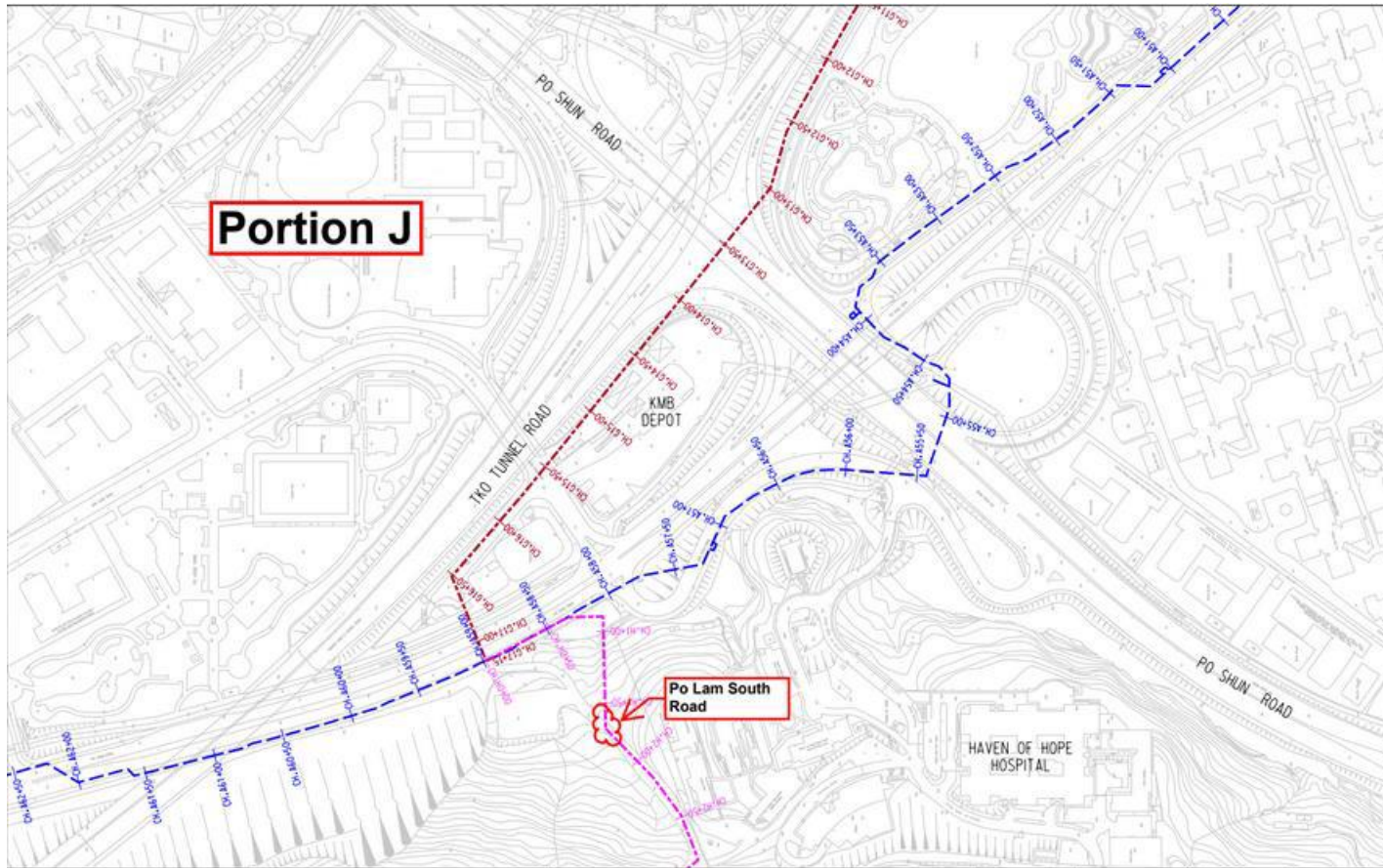

Figure D7. Location Plan for Portion J - Mau Wu Tsai 1 (Po Lam South Road 1)

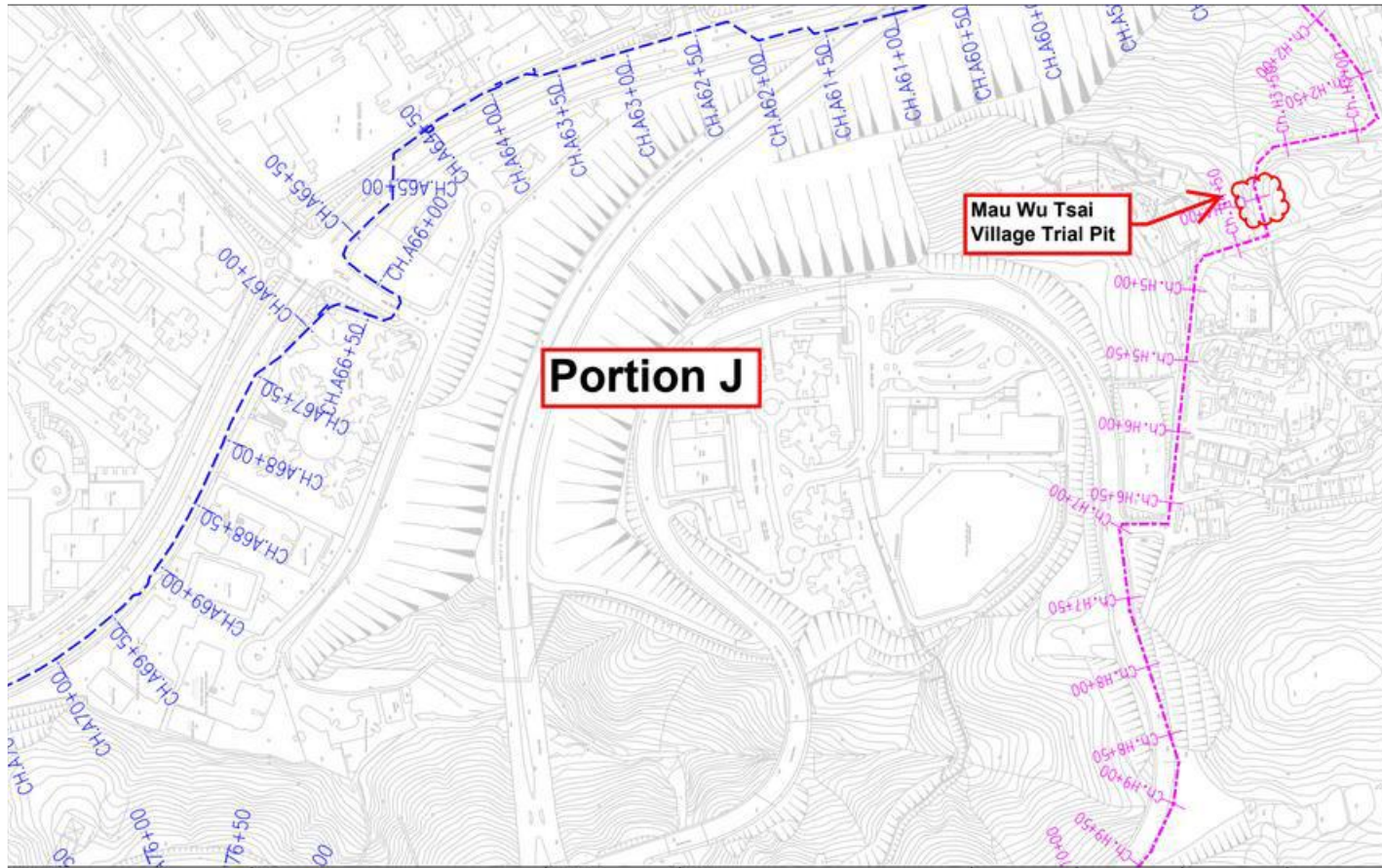

Figure D8. Location Plan for Portion J - Mau Wu Tsai 2 (Po Lam South Road 2)





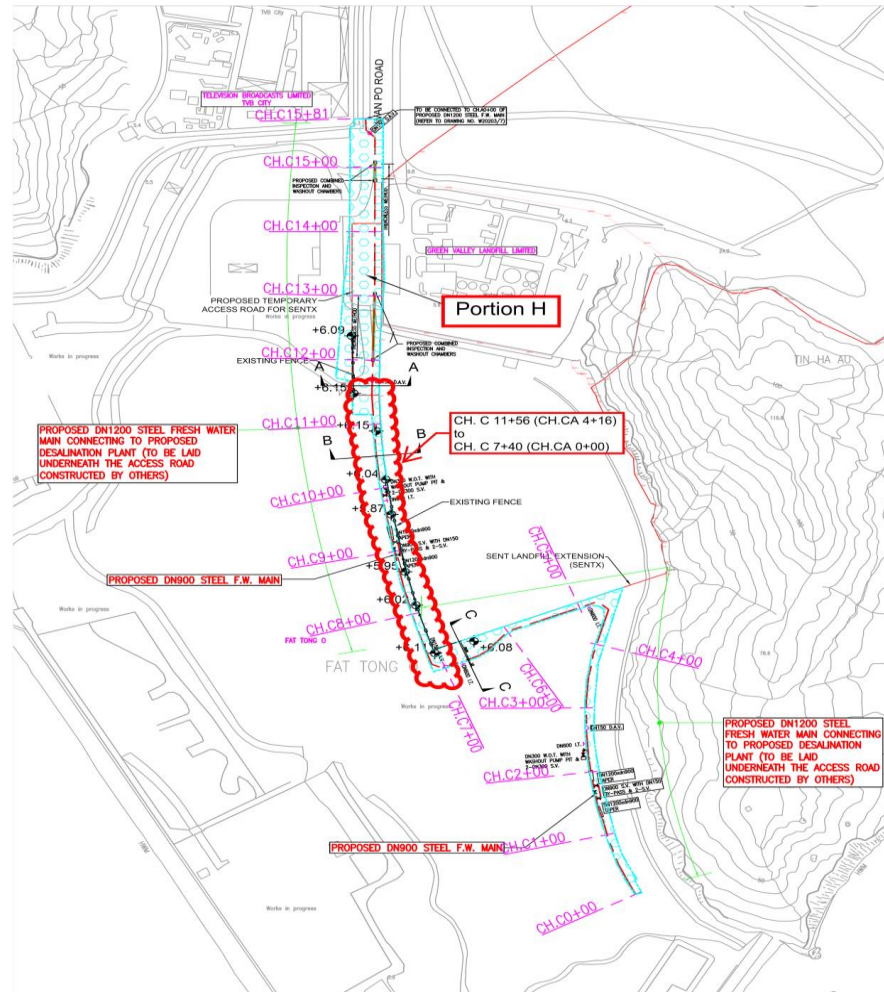

Figure D10. Location Plan for Portion H– CH.C 7+40 (CH.CA 0+00) to CH.C 11+56 (CH.CA 04+16)

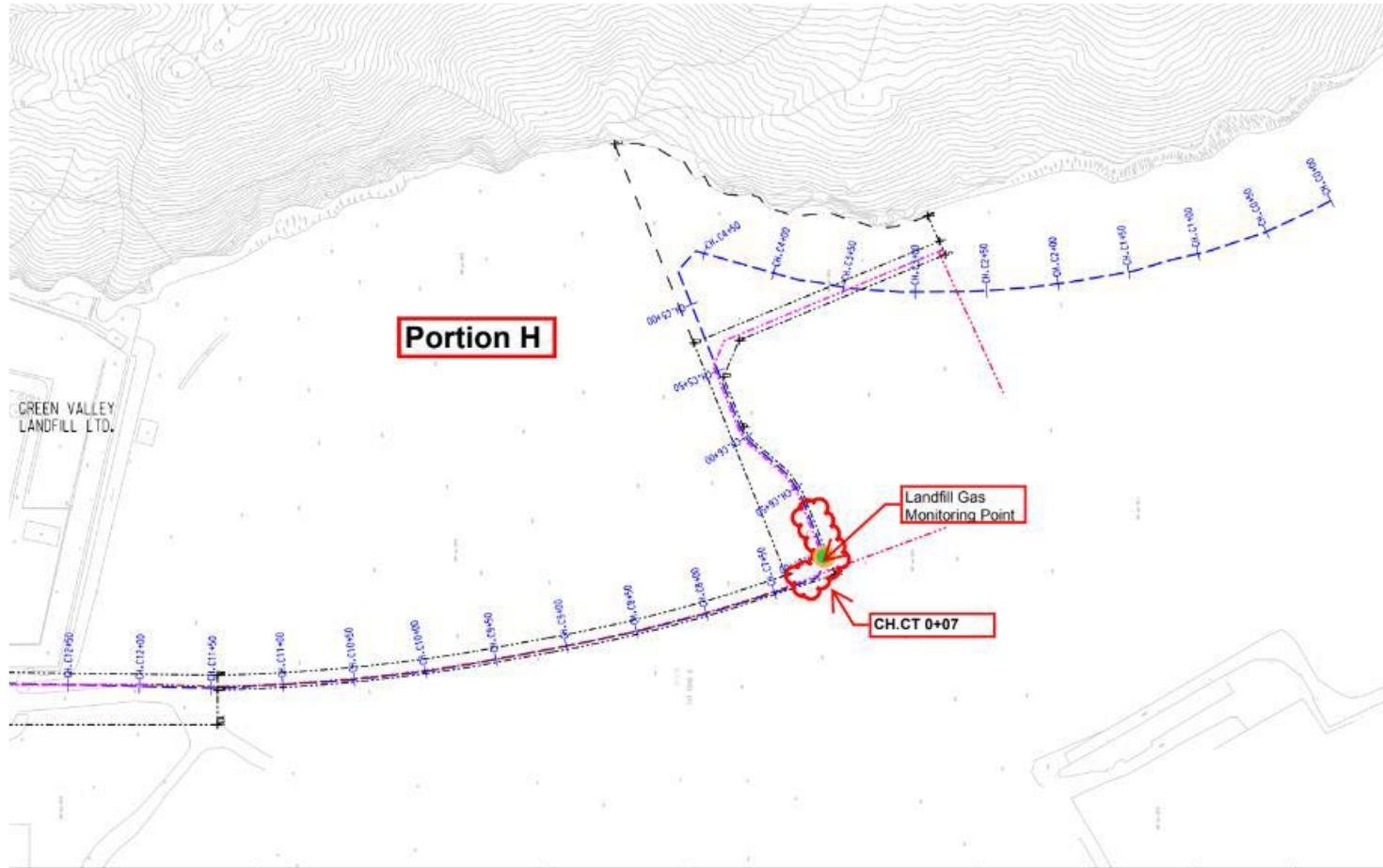

Figure D11. Location Plan for Portion H: CH.CT 0+07 – 0+57



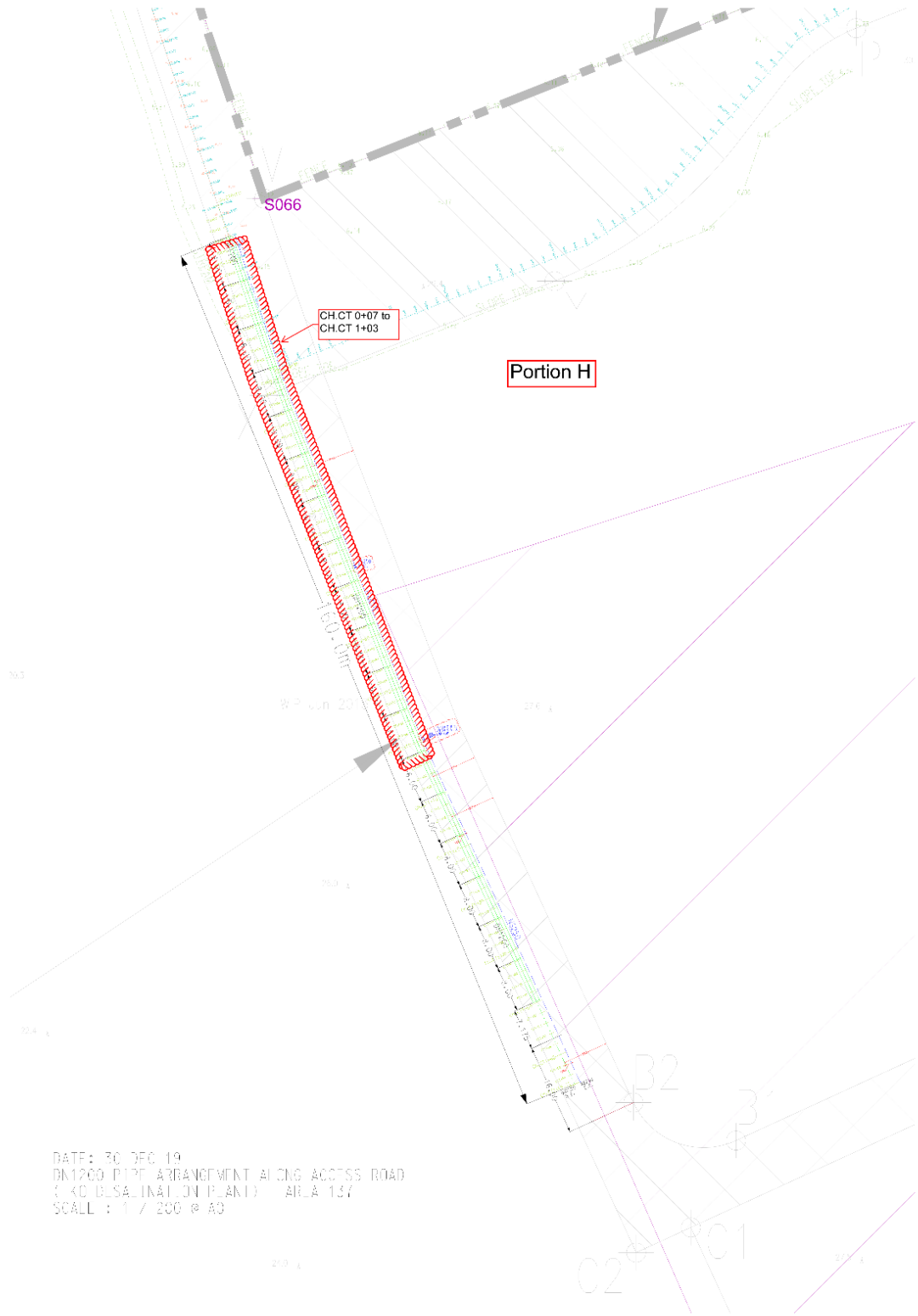

Figure D12. Location Plan for Portion H: CH.CT 0+07 – 1+03

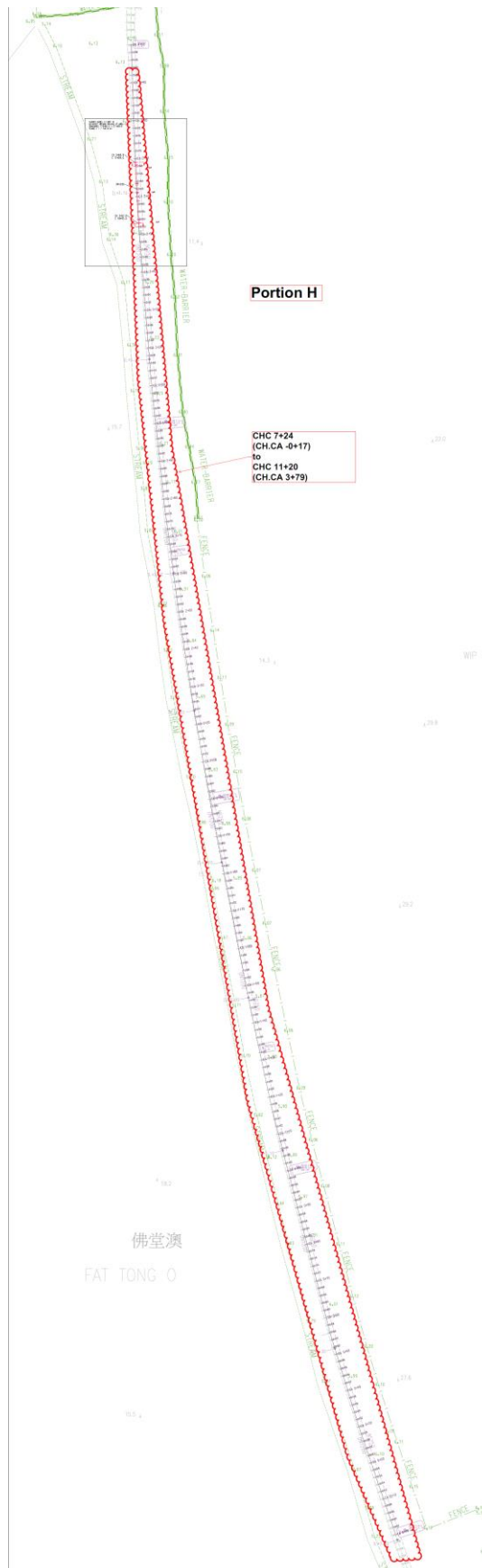

Figure D13a. Location Plan for Portion H– CH.C 07+24 (CH.CA -0+17)  
to CH.C 11+20 (CH.CA 3+79)

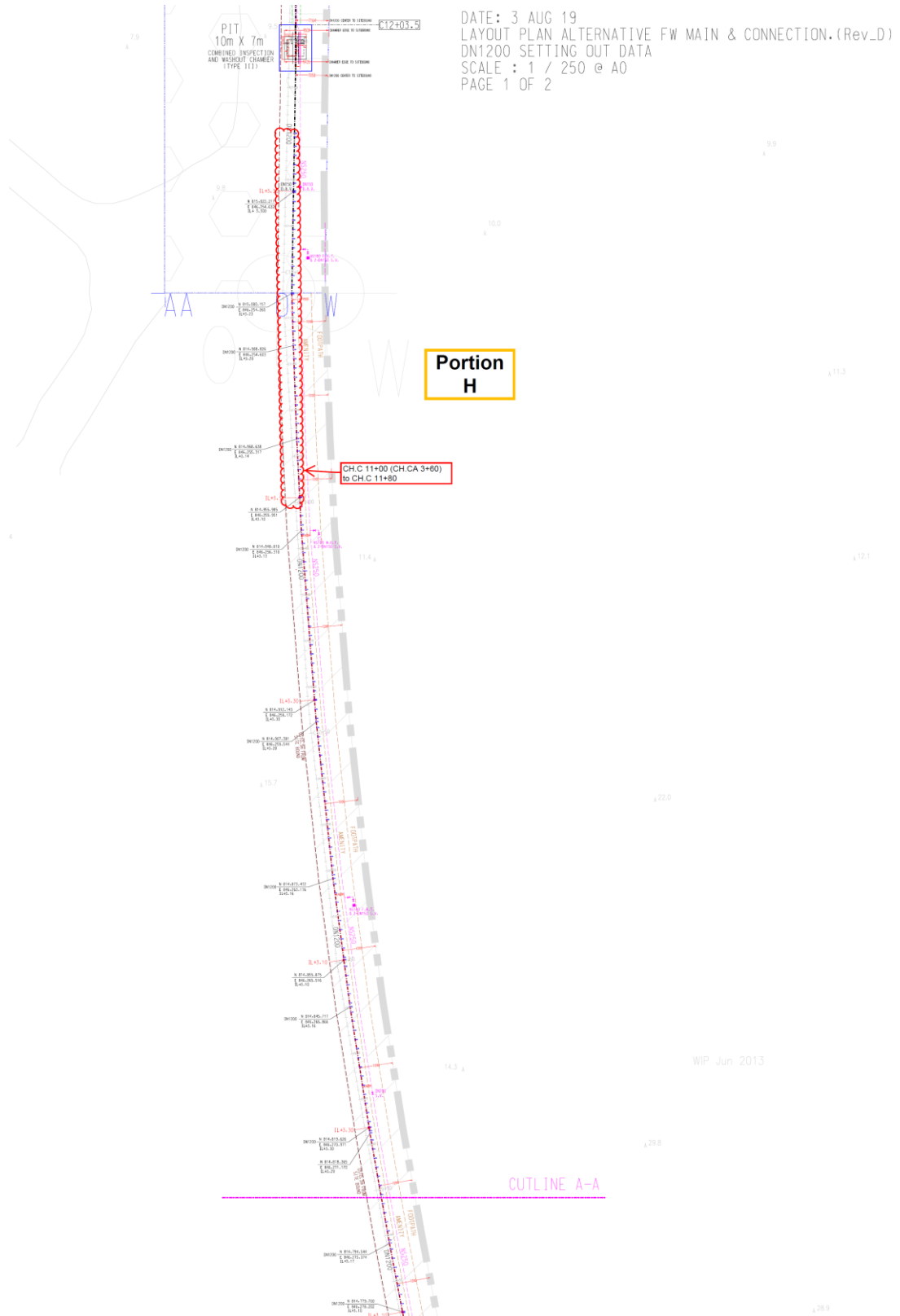

Figure D13b. Location Plan for Portion H – CH.C 11+00 to CH.C 11+80 (TKO Area 137)

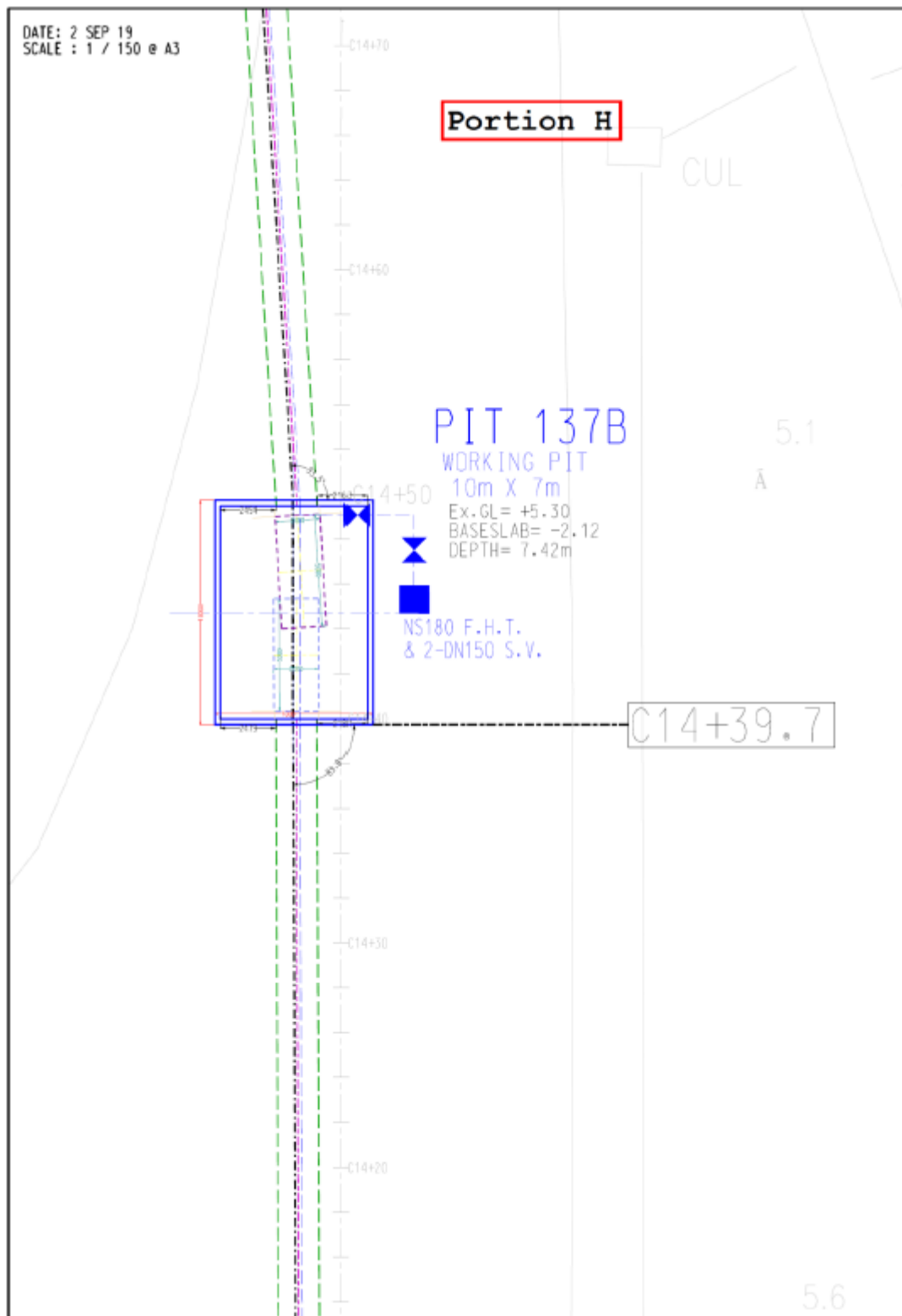

Figure D14. Location Plan for Portion H – Pit 137 B

# Appendix E

## Waste Flow Table

**Monthly Summary Waste Flow Table**

Name of Department: WSD Contract No. / Works Order No.: 13/WSD/16

**Monthly Summary Waste Flow Table for November and December 2019**

Month	Actual Quantities of <u>Inert</u> Construction Waste Generated Monthly					
	Total Quantity Generated	Hard Rock and Large Broken Concrete (see Note 3)	Reused in the Contract	Reused in other Projects	Disposed of as Public Fill	Imported Fill (see Note 1)
	(in '000m <sup>3</sup> )	(in '000m <sup>3</sup> )	(in '000m <sup>3</sup> )	(in '000m <sup>3</sup> )	(in '000m <sup>3</sup> )	(in '000m <sup>3</sup> )
2018	1.157	0.063	0.000	0.000	1.157	0.518
Jan 2019	2.758	0.021	2.118	0.000	0.457	0.331
Feb 2019	0.731	0.004	0.093	0.000	0.372	0.407
Mar 2019	0.575	0.004	0.000	0.000	0.575	0.140
Apr 2019	0.101	0.000	0.000	0.000	0.101	0.086
May 2019	0.035	0.000	0.000	0.000	0.035	0.019
Jun 2019	0.252	0.000	0.000	0.000	0.252	0.039
Sub-total	4.452	0.029	2.211	0.000	1.792	1.022
Jul 2019	0.176	0.000	0.000	0.000	0.176	0.074
Aug 2019	0.359	0.005	0.000	0.000	0.359	0.133
Sep 2019	0.030	0.000	0.000	0.000	0.030	0.421
Oct 2019	0.078	0.009	0.000	0.000	0.078	0.542
Nov 2019	0.033	0.000	0.000	0.000	0.033	0.504
Dec 2019	0.052	0.000	0.000	0.000	0.052	0.504
Total	5.180	0.043	2.211	0.000	2.520	3.200

**Monthly Summary Waste Flow Table**

Name of Department: WSD Contract No. / Works Order No.: 13/WSD/16

**Monthly Summary Waste Flow Table for January 2020**

Month	Actual Quantities of <u>Inert</u> Construction Waste Generated Monthly					
	Total Quantity Generated	Hard Rock and Large Broken Concrete (see Note 3)	Reused in the Contract	Reused in other Projects	Disposed of as Public Fill	Imported Fill (see Note 1)
	(in '000m <sup>3</sup> )	(in '000m <sup>3</sup> )	(in '000m <sup>3</sup> )	(in '000m <sup>3</sup> )	(in '000m <sup>3</sup> )	(in '000m <sup>3</sup> )
2018	1.157	0.063	0.000	0.000	1.157	0.518
2019	5.180	0.043	2.211	0.000	2.520	3.200
Jan 2020	0.151	0.003	0.000	0.000	0.151	0.077
Sub-total	0.151	0.003	0.000	0.000	0.151	0.077
Total for 2020	0.151	0.003	0.000	0.000	0.151	0.077

**Calculation of Total Quantity Generated:** = Inert C&D materials generated in TTAs + Inert C&D materials generated in TKO 137 (Length of trench excavated) x (trench width) x (trench depth)

• January, 2019: = 456.75m<sup>3</sup> + (1534.17m x 1m x 1.5m) = 2758 m<sup>3</sup>

• February, 2019: = 372.35m<sup>3</sup> + (239m x 1m x 1.5m) = 730.85 m<sup>3</sup>

**Reused in the Contract:** = Inert C&D materials generated in TKO 137 – (Qty. of sub-base material imported from K. Wah + Public fill imported from Tseung Kwan O Area 137 Fill Bank)

• January, 2019: = 2301.255 m<sup>3</sup> – 182.78 m<sup>3</sup> = 2118 m<sup>3</sup>

• February, 2019: = 358.50 m<sup>3</sup> – 265.84 m<sup>3</sup> = 92 m<sup>3</sup>

Month	Actual Quantities of <u>Non-inert</u> Construction Waste Generated Monthly				
	Metals	Paper/ cardboard packaging	Plastics (see Note 2)	Chemical Waste	Others, e.g. General Refuse disposed at Landfill
	(in '000kg)	(in '000kg)	(in '000kg)	(in '000kg)	(in '000m <sup>3</sup> )
2018	0.000	0.417	0.000	0.000	0.139
Jan 2019	0.000	0.000	0.000	0.000	0.016
Feb 2019	0.000	0.000	0.000	0.000	0.001
Mar 2019	0.000	0.000	0.000	0.000	0.009
Apr 2019	0.000	0.000	0.000	0.000	0.018
May 2019	0.000	0.000	0.000	0.000	0.028
Jun 2019	0.000	0.000	0.000	0.000	0.013
<b>Sub-total</b>	<b>0.000</b>	<b>0.000</b>	<b>0.000</b>	<b>0.000</b>	<b>0.085</b>
Jul 2019	0.000	0.000	0.000	0.000	0.012
Aug 2019	0.000	0.000	0.000	0.000	0.001
Sep 2019	0.000	0.000	0.000	0.000	0.000
Oct 2019	0.000	0.000	0.000	0.000	0.001
Nov 2019	0.000	0.000	0.000	0.000	0.001
Dec 2019	0.000	0.062	0.000	0.000	0.002
Jan 2020					
<b>Total</b>	<b>0.000</b>	<b>0.479</b>	<b>0.000</b>	<b>0.000</b>	<b>0.241</b>

Notes:

1. The waste flow table shall also include C&D materials that are specified in the Contract to be imported for use at the Site.
2. Plastic refer to plastic bottles/containers, plastic sheets/foam from packaging materials.
3. Broken concrete for recycling into aggregate.



Month	Actual Quantities of <u>Non-inert</u> Construction Waste Generated Monthly				
	Metals	Paper/ cardboard packaging	Plastics (see Note 2)	Chemical Waste	Others, e.g. General Refuse disposed at Landfill
	(in '000kg)	(in '000kg)	(in '000kg)	(in '000kg)	(in '000m <sup>3</sup> )
2018	0.000	0.417	0.000	0.000	0.139
2019	0.000	0.062	0.000	0.000	0.102
Jan 2020	0.000	0.055	0.000	0.000	0.002
<b>Sub-total</b>	<b>0.000</b>	<b>0.055</b>	<b>0.000</b>	<b>0.000</b>	<b>0.002</b>
<b>Total for 2020</b>	<b>0.000</b>	<b>0.055</b>	<b>0.000</b>	<b>0.000</b>	<b>0.002</b>

Notes:

1. The waste flow table shall also include C&D materials that are specified in the Contract to be imported for use at the Site.
2. Plastic refer to plastic bottles/containers, plastic sheets/foam from packaging materials.
3. Broken concrete for recycling into aggregate.

## Appendix F

# Summary of Implementation Status of Environmental Mitigation

**Contract No. 13/WSD/16**  
**Mainlaying in Tseung Kwan O**  
**6<sup>th</sup> Quarterly EM&A Report for November 2019 to January 2020**



EIA Reference	Recommended Environmental Protection Measures/ Mitigation Measures	Objectives of the recommended measures & main concerns to address	Implementation Agent	Implementation Stage			Implementation status	Relevant Legislation & Guidelines
				D	C	O		
<b>Air Quality</b>								
S4.8.1	Impervious dust screen or sheeting will be provided to enclose scaffolding from the ground floor level of building for construction of superstructure of the new buildings.	Land site/ During Construction	Contractor(s)		✓		N/A	Air Pollution Control (Construction Dust)
S4.8.1	Impervious sheet will be provided for skip hoist for material transport.	Land site/ During Construction, particularly dry season	Contractor(s)		✓		Implemented	
S4.8.1	The area where dusty work takes place should be sprayed with water or a dust suppression chemical immediately prior to, during and immediately after dusty activities as far as practicable.	Land site/ During Construction	Contractor(s)		✓		Implemented, rectified after observation	
S4.8.1	All dusty materials should be sprayed with water or a dust suppression chemical immediately prior to any loading, unloading or transfer operation.	Land site/ During Construction	Contractor(s)		✓		Implemented, Rectified after observation	
S4.8.1	Dropping heights for excavated materials should be controlled to a practical height to minimise the fugitive dust arising from unloading.	Land site/ During Construction	Contractor(s)		✓		Implemented	
S4.8.1	During transportation by truck, materials should not be loaded to a level higher than the side and tail boards, and should be dampened or covered before transport.	Land site/ During Construction	Contractor(s)		✓		Implemented	
S4.8.1	Wheel washing device should be provided at the exits of the work sites. Immediately before leaving a construction site, every vehicle shall be washed to remove any dusty material from its body and wheels as far as practicable.	Land site/ During Construction	Contractor(s)		✓		N/A	

**Contract No. 13/WSD/16**  
**Mainlaying in Tseung Kwan O**  
**6<sup>th</sup> Quarterly EM&A Report for November 2019 to January 2020**



EIA Reference	Recommended Environmental Protection Measures/ Mitigation Measures	Objectives of the recommended measures & main concerns to address	Implementation Agent	Implementation Stage			Implementation status	Relevant Legislation & Guidelines
				D	C	O		
S4.8.1	Road sections between vehicle-wash areas and vehicular entrance will be paved.	Land site/ During Construction	Contractor(s)		✓		Implemented	
S4.8.1	Hoarding of not less than 2.4m high from ground level will be provided along the length of the Project Site boundary.	Land site/ During construction	Contractor(s)	✓	✓		N/A	
S4.8.1	Haul roads will be kept clear of dusty materials and will be sprayed with water so as to maintain the entire road surface wet at all times.	Land site/ During construction	Contractor(s)		✓		Implemented	
S4.8.1	Temporary stockpiles of dusty materials will be either covered entirely by impervious sheets or sprayed with water to maintain the entire surface wet all the time.	Land site/ During construction	Contractor(s)		✓		Implemented	
S4.8.1	Stockpiles of more than 20 bags of cement, dry pulverised fuel ash and dusty construction materials will be covered entirely by impervious sheeting sheltered on top and 3-sides.	Land site/ During construction	Contractor(s)		✓		N/A	
S4.8.1	All exposed areas will be kept wet always to minimise dust emission.	Land site/ During construction	Contractor(s)		✓		Implemented	
S4.8.1	Ultra-low-sulphur diesel (ULSD) will be used for all construction plant on-site, as defined as diesel fuel containing not more than 0.005% sulphur by weight) as stipulated in Environment, Transport and Works Bureau Technical Circular (ETWB-TC(W)) No 19/2005 on Environmental Management on Construction Sites.	Land site/ During construction/ During Operation	Contractor(s)		✓	✓	Implemented	Environment, Transport and Works Bureau Technical Circular (ETWB- TC(W)) No 19/2005 on Environmental Management on Construction Sites
S4.8.1	The engine of the construction equipment during idling will be switched off.	Land site/ During construction	Contractor(s)		✓		Implemented	

**Contract No. 13/WSD/16**  
**Mainlaying in Tseung Kwan O**  
**6<sup>th</sup> Quarterly EM&A Report for November 2019 to January 2020**



EIA Reference	Recommended Environmental Protection Measures/ Mitigation Measures	Objectives of the recommended measures & main concerns to address	Implementation Agent	Implementation Stage			Implementation status	Relevant Legislation & Guidelines
				D	C	O		
S4.8.1	Concrete batching plant will be required on site. control measures recommended in the Guidance Note on a Best Practicable Means for Cement Works (Concrete Batching Plant) (BPM 3/2 (93)) will be implemented. The control measures recommended in the Guidance Note on a Best Practicable Means for Cement Works (Concrete Batching Plant) (BPM 3/2 (93)) will be implemented.	Land site/ During construction	Contractor(s)		✓		N/A	Guidance Note on a Best
S4.8.1	Regular maintenance of construction equipment deployed on-site will be conducted to prevent black smoke emission.	Land site/ During construction	Contractor(s)		✓		Implemented	
S4.10	To ensure proper implementation of the recommended dust mitigation measures and good construction site practices during the construction phase, environmental site audits on weekly basis is recommended throughout the construction period.	Land site/ During construction	Contractor(s)/ Environmental Team (ET) & Independent Environmental Checker (IEC)		✓		Implemented	

Note: D – Design stage C – Construction O – Operation

**Contract No. 13/WSD/16**  
**Mainlaying in Tseung Kwan O**  
**6<sup>th</sup> Quarterly EM&A Report for November 2019 to January 2020**



EIA Reference	Recommended Environmental Protection Measures/ Mitigation Measures	Objectives of the recommended measures & main concerns to address	Implementation Agent	Implementation Stage			Implementation status	Relevant Legislation & Guidelines
				D	C	O		
<b>Noise</b>								
S5.7	Only well-maintained plant will be operated on-site and plant will be serviced regularly during the construction phase.	All area/ During construction	Contractor(s)		✓		Implemented	A Practical Guide for the Reduction of Noise from Construction Works,
S5.7	Silencers or mufflers on construction equipment will be utilised and will be properly maintained during the construction phase.	Noise control/ During construction	Contractor(s)		✓		Implemented	A Practical Guide for the Reduction of Noise from Construction Works,
S5.7	Mobile plant, if any, will be sited as far away from NSRs as possible.	Noise control/ During construction	Contractor(s)		✓		Implemented	A Practical Guide for the Reduction of Noise from Construction Works,
S5.7	Machines and plant (such as trucks) that may be in intermittent use will be shut down between work periods or will be throttled down to a minimum.	Noise control/ During construction	Contractor(s)		✓		Implemented	A Practical Guide for the Reduction of Noise from Construction Works,
S5.7	Plants known to emit noise strongly in one direction will, wherever possible, be orientated so that the noise is directed away from the nearby NSRs.	Noise control/ During construction	Contractor(s)		✓		Implemented	A Practical Guide for the Reduction of Noise from Construction Works,
S5.7	Material stockpiles and other structures will be effectively utilised, wherever practicable, in screening noise from on-site construction activities.	Noise control/ During construction	Contractor(s)		✓		N/A	A Practical Guide for the Reduction of Noise from Construction Works,



**Contract No. 13/WSD/16**  
**Mainlaying in Tseung Kwan O**  
**6<sup>th</sup> Quarterly EM&A Report for November 2019 to January 2020**



EIA Reference	Recommended Environmental Protection Measures/ Mitigation Measures	Objectives of the recommended measures & main concerns to address	Implementation Agent	Implementation Stage			Implementation status	Relevant Legislation & Guidelines
				D	C	O		
S5.7	Use of Quite Powered Mechanical Equipment (QPME).	Noise control/ During construction	Contractor(s)		✓		Implemented	A Practical Guide for the Reduction of Noise from Construction Works,
S5.7	Movable noise barriers of 3m in height with skid footing should be used and located within a few metres of stationary plant and mobile plant such that the line of sight to the NSR is blocked by the barriers. The length of the barrier should be at least five times greater than its height. The noise barrier material should have a superficial surface density of at least 7 kg m <sup>-2</sup> and have no openings or gaps.	Noise control/ During construction	Contractor(s)		✓		N/A	A Practical Guide for the Reduction of Noise from Construction Works,
S5.7	The noise insulating sheet should be deployed such that there would be no opening or gaps on the joints.	Noise control/ During construction	Contractor(s)		✓		N/A	A Practical Guide for the Reduction of Noise from Construction Works,
S5.7	Construction activities (e.g. excavation/shoring, reinstatement (asphalt), and pipe jacking) will be planned and carried out in sequence, such that items of PME proposed for these activities will not be operated simultaneously.	Noise control/ During construction	Contractor(s)		✓		Implemented	A Practical Guide for the Reduction of Noise from Construction Works
S5.7	PMEs will not be used at the works areas near educational institutions with residual impact (ie the "influence area" within a radius of 40m) during school hours in order to reduce impact to the educational institutions.	Noise control / During construction	Contractor(s)		✓		Implemented	A Practical Guide for the Reduction of Noise from Construction Works

**Contract No. 13/WSD/16**  
**Mainlaying in Tseung Kwan O**  
**6<sup>th</sup> Quarterly EM&A Report for November 2019 to January 2020**



EIA Reference	Recommended Environmental Protection Measures/ Mitigation Measures	Objectives of the recommended measures & main concerns to address	Implementation Agent	Implementation Stage			Implementation status	Relevant Legislation & Guidelines
				D	C	O		
S5.7	Noise enclosures or acoustic sheds would be used to cover stationary PME such as generators. Portable/Movable noise enclosure made of material with superficial surface density of at least 7 kg m <sup>-2</sup> may be used for screening the noise from operation of the saw/groover, concrete.	Noise control/ Pre-construction/ During construction	Contractor(s)	✓	✓		N/A	
S5.9	Sawcutting pavement, breaking up of pavement, excavation /shoring, pipe laying, backfilling, reinstatement (concrete) and pipe jacking shall be scheduled outside the examination period.	Noise control/ Pre-construction/ During construction	Contractor(s)	✓	✓		N/A	
S5.9	In view the duration of noise exceedance at Creative Secondary School, PLK Laws Foundation College, TKO Kei Tak Primary School and School of Continuing and Professional Studies-CUHK is limited to 8 weeks, the construction work in the influence areas near the four schools shall be scheduled during long school holidays (eg summer holiday, Easter holiday or Christmas holiday, etc) as far as practicable. Scheduling the construction work for the four schools.	Noise control/ Pre-construction/ During construction	Contractor(s)	✓	✓		Implemented	
S5.10	A noise monitoring programme shall be implemented for the construction phase.	Designated monitoring stations as defined in EM&A Manual/During construction phase	Environmental Team (ET)		✓		Implemented	
S5.10	The effectiveness of on-site control measures could also be evaluated through the regular site audits.	All facilities/ During construction	Contractor(s)/ Environmental Team (ET) & Independent Environmental Checker (IEC)		✓		Implemented	-

Note: D – Design stage C – Construction O – Operation

**Contract No. 13/WSD/16**  
**Mainlaying in Tseung Kwan O**  
**6<sup>th</sup> Quarterly EM&A Report for November 2019 to January 2020**



EIA Reference	Recommended Environmental Protection Measures/ Mitigation Measures	Objectives of the recommended measures & main concerns to address	Implementatio n Agent	Implementation Stage			Implementation status	Relevant Legislation & Guidelines
				D	C	O		
<b>Water Quality</b>								
S6.9	Dredged marine sediment will be disposed of in a gazetted marine disposal area in accordance with marine dumping permit conditions of the Dumping at Sea Ordinance (DASO).	Marine Dredging/ During construction	Contractor(s)		✓		N/A	Dumping at Sea Ordinance (DASO)
S6.9	Disposal vessels will be fitted with tight bottom seals in order to prevent leakage of material during transport.	Marine Dredging/ During construction	Contractor(s)		✓		N/A	-
S6.9	Barges will be filled to a level, which ensures that material does not spill over during transport to the disposal site and that adequate freeboard is maintained to ensure that the decks are not washed by wave action.	Marine Dredging/ During construction	Contractor(s)		✓		N/A	-
S6.9	After dredging, any excess materials will be cleaned from decks and exposed fittings before the vessel is moved from the dredging area.	Marine Dredging/ During construction	Contractor(s)		✓		N/A	-
S6.9	All vessels should be well maintained and inspected before use to limit any potential discharges to the marine environment.	Marine Dredging/ During construction	Contractor(s)		✓		N/A	-
S6.9	All vessels must have a clean ballast system.	Marine Dredging/ During construction	Contractor(s)		✓		N/A	-
S6.9	No discharge of sewage/grey wastewater should be allowed. Waste water from potentially contaminated area on working vessels should be minimized and collected. These kinds of wastewater should be brought back to port and discharged at appropriate collection and treatment system.	Marine Dredging/ During construction	Contractor(s)		✓		N/A	-
S6.9	No soil waste is allowed to be disposed overboard.	Marine Dredging/ During construction	Contractor(s)		✓		N/A	-

**Contract No. 13/WSD/16**  
**Mainlaying in Tseung Kwan O**  
**6<sup>th</sup> Quarterly EM&A Report for November 2019 to January 2020**



EIA Reference	Recommended Environmental Protection Measures/ Mitigation Measures	Objectives of the recommended measures & main concerns to address	Implementatio n Agent	Implementation Stage			Implementation status	Relevant Legislation & Guidelines
				D	C	O		
S6.9	Silt removal facilities such as silt traps or sedimentation facilities will be provided to remove silt particles from runoff to meet the requirements of the TM standard under the WPCO. The design of silt removal facilities will be based on the guidelines provided in ProPECC PN 1/94. All drainage facilities and erosion and sediment control structures will be inspected on a regular basis and maintained to confirm proper and efficient operation at all times and particularly during rainstorms. Deposited silt and grit will be removed regularly.	Land site & drainage/ During construction	Contractor(s)		✓		Implemented, rectified after observation	ProPECC PN 1/94 TM Standard under the WPCO
S6.9	Earthworks to form the final surfaces will be followed up with surface protection and drainage works to prevent erosion caused by rainstorms.	Land site & drainage/ During construction	Contractor(s)		✓		Implemented, rectified after observation	-
S6.9	Appropriate surface drainage will be designed and provided where necessary.	Land site & drainage/ During construction	Contractor(s)		✓		N/A	-
S6.9	The precautions to be taken at any time of year when rainstorms are likely together with the actions to be taken when a rainstorm is imminent or forecasted and actions to be taken during or after rainstorms are summarised in Appendix A2 of ProPECC PN 1/94.	Land site & drainage/ During construction	Contractor(s)		✓		Implemented	ProPECC PN 1/94
S6.9	Oil interceptors will be provided in the drainage system where necessary and regularly emptied to prevent the release of oil and grease into the storm water drainage system after accidental spillages.	Land site & drainage/ During construction	Contractor(s)		✓		Implemented, rectified after observation	-
S6.9	Temporary and permanent drainage pipes and culverts provided to facilitate runoff discharge, if any, will be adequately designed for the controlled release of storm flows.	Land site & drainage/ During construction	Contractor(s)		✓		N/A	-

**Contract No. 13/WSD/16**  
**Mainlaying in Tseung Kwan O**  
**6<sup>th</sup> Quarterly EM&A Report for November 2019 to January 2020**



EIA Reference	Recommended Environmental Protection Measures/ Mitigation Measures	Objectives of the recommended measures & main concerns to address	Implementatio n Agent	Implementation Stage			Implementation status	Relevant Legislation & Guidelines
				D	C	O		
S6.9	The temporary diverted drainage, if any, will be reinstated to the original condition when the construction work has finished or when the temporary diversion is no longer required.	Land site & drainage/ During construction	Contractor(s)		✓		N/A	-
S6.9	Appropriate numbers of portable toilets shall be provided by a licensed contractor to serve the construction workers over the construction site to prevent direct disposal of sewage into the water environment.	Land site & drainage/ During construction	Contractor(s)		✓		Implemented	-
S6.9 and S6.12	The sterilization water should be dechlorinated with total residual chlorine (TRC) level below 1 mg/L before discharge to public sewer. In situ testing of TRC should also be conducted for the discharge of chlorinated water for pipeline disinfection to ensure sufficient dechlorination before discharge to public sewer.	Sterilization of water mains prior to commissioning	Contractor(s)		✓	✓	N/A	Technical Memorandum for Effluents Discharged into Drainage and Sewerage Systems Inland and Coastal Waters
S6.9	The cleaning and flushing water should also be treated and desilted to the relevant discharge requirement stipulated in TM-DSS before discharging.	Sterilization of water mains prior to commissioning	Contractor(s)		✓	✓	N/A	Technical Memorandum for Effluents Discharged into Drainage and Sewerage Systems Inland and Coastal Waters
S6.9	Site drainage should be well maintained and good construction practices should be observed to ensure that oil, fuels, solvents and other chemicals are managed, stored and handled properly and do not enter the nearby water streams.	Land site & drainage/ During construction/ During operation	Contractor(s)		✓	✓	Implemented, rectified after observation	-

**Contract No. 13/WSD/16**  
**Mainlaying in Tseung Kwan O**  
**6<sup>th</sup> Quarterly EM&A Report for November 2019 to January 2020**



EIA Reference	Recommended Environmental Protection Measures/ Mitigation Measures	Objectives of the recommended measures & main concerns to address	Implementatio n Agent	Implementation Stage			Implementation status	Relevant Legislation & Guidelines
				D	C	O		
S6.12	Regular site inspections will be carried out in order to confirm that regulatory requirements are being met and that contractors are implementing the standard site practice and mitigation measures as proposed to reduce potential impacts to water quality.	During construction	Contractor(s)/ Environmental Team (ET) & Independent Environmental Checker (IEC)		✓		Implemented	-

Note: D – Design stage C – Construction O – Operation



**Contract No. 13/WSD/16**  
**Mainlaying in Tseung Kwan O**  
**6<sup>th</sup> Quarterly EM&A Report for November 2019 to January 2020**



EIA Reference	Recommended Environmental Protection Measures/ Mitigation Measures	Objectives of the recommended measures & main concerns to address	Implementation Agent	Implementation Stage			Implementation Status	Relevant Legislation & Guidelines
				D	C	O		
<b>Waste Management</b>								
S8.5	Nomination of approved personnel to be responsible for standard site practices, arrangements for collection and effective disposal to an appropriate facility of all wastes generated at the site.	Contract mobilisation/ During construction	Contractor(s)		✓		Implemented	-
S8.5	Training of site personnel in proper waste management and chemical handling procedures. Training will be provided to workers on the concepts of site cleanliness and appropriate waste management procedures, including waste reduction, reuse and recycling at the beginning of the construction works.	Contract mobilisation/ During construction	Contractor(s)		✓		Implemented	-
S8.5	Provision of sufficient waste disposal points and regular collection for disposal.	All area/ During construction/ During operation	Contractor(s)		✓	✓	Implemented rectified after observation	DEVB TC(W) No. 8/2010, Enhanced Specification for Site Cleanliness and Tidiness.
S8.5	Appropriate measures to reduce windblown litter and dust transportation of waste by either covering trucks or by transporting wastes in enclosed containers.	All area/ During construction	Contractor(s)		✓		Implemented	DEVB TC(W) No. 8/2010, Enhanced Specification for Site Cleanliness and Tidiness.
S8.5	A waste management plan (WMP) as stated in the "ETWB TC(W) No. 19/2005, Environmental Management on Construction Sites" for the amount of waste generated, recycled and disposed of (including the disposal sites) will be established and implemented during the construction phase as part of the Environmental Management Plan (EMP). The Contractor will be required to prepare the EMP and submits it to the Architect/ Engineer under the Contract for approval prior to implementation.	All area/ During construction	Contractor(s)		✓		Implemented	ETWB TC(W) No. 19/2005, Environmental Management on Construction Sites
S8.5	Separation of chemical wastes for special handling and appropriate treatment at the Chemical Waste Treatment Centre at Tsing Yi.	All area/ During construction	Contractor(s)		✓		Implemented	Chapters 2 & 3 Code of Practice on the Packaging, Labelling, Storage of Chemical Wastes published and

**Contract No. 13/WSD/16**  
**Mainlaying in Tseung Kwan O**  
**6<sup>th</sup> Quarterly EM&A Report for November 2019 to January 2020**



EIA Reference	Recommended Environmental Protection Measures/ Mitigation Measures	Objectives of the recommended measures & main concerns to address	Implementation Agent	Implementation Stage			Implementation Status	Relevant Legislation & Guidelines
				D	C	O		
								the Waste Disposal Ordinance (Cap 354), Section 35
S8.5	Regular cleaning and maintenance programme for drainage systems, sumps and oil interceptors.	Land site/ During construction	Contractor(s)		✓		Implemented, rectified after observation	Waste Disposal Ordinance (Cap 354)
S8.5	A recording system for the amount of wastes generated/ recycled and disposal sites. The trip- ticket system will be included as one of the contractual requirements and implemented by the contractor(s).	Land site/ During construction	Contractor(s)		✓		Implemented	DEVB TC(W) No. 6/2010, Trip Ticket System for Disposal of Construction & Demolition Materials
S8.5	Segregation and storage of different types of waste in different containers, skips or stockpiles to enhance reuse or recycling of material and their proper disposal.	Land site/ During construction/ During operation	Contractor(s)		✓		Implemented	WBTC 32/92, The Use of Tropical Hard Wood on Construction Site
S8.5	Encourage collection of aluminium cans and waste paper by individual collectors during construction with separate labelled bins provided to segregate these wastes from other general refuse by the workforce.	Land site/ During construction	Contractor(s)		✓		Implemented	ETWB TCW No. 33/2002, Management of Construction and Demolition Material Including Rock
S8.5	Any unused chemicals and those with remaining functional capacity will be recycled as far as possible.	Land site/ During construction	Contractor(s)		✓		Implemented	-
S8.5	Use of reusable non-timber formwork to reduce the amount of C&D materials.	All areas/ During construction	Contractor(s)		✓		N/A	WBTC 32/92, The Use of Tropical Hard Wood on Construction Site
S8.5	Prior to disposal of construction waste, wood, steel and other metals will be separated to the extent practical, for re-use and/or recycling to reduce the quantity of waste to be disposed of to landfill.	All areas/ During construction	Contractor(s)		✓		Implemented	DEVB TC(W) No. 6/2010, Trip Ticket System for Disposal of Construction & Demolition Materials
S8.5	Proper storage and site practices to reduce the potential for damage or contamination of construction materials.	All areas/ During construction	Contractor(s)		✓		Implemented, rectified after observation	-

**Contract No. 13/WSD/16**  
**Mainlaying in Tseung Kwan O**  
**6<sup>th</sup> Quarterly EM&A Report for November 2019 to January 2020**



EIA Reference	Recommended Environmental Protection Measures/ Mitigation Measures	Objectives of the recommended measures & main concerns to address	Implementation Agent	Implementation Stage			Implementation Status	Relevant Legislation & Guidelines
				D	C	O		
S8.5	Plan and stock construction materials carefully to reduce amount of waste generated and avoid unnecessary generation of waste.	All areas/ During construction	Contractor(s)		✓		Implemented	-
S8.5	A Sediment Quality Report (SQR) for sampling and chemical testing of the sediment will be prepared and submitted to the EPD for approval. The approved detailed sampling and chemical testing will be carried out prior to the commencement of the dredging activities to confirm the sediment disposal method.	Marine works/ During construction	Contractor(s)		✓		N/A	ETWB TC(W) No. 34/2002 and Dumping at Sea Ordinance (DASO)
S8.5	The management of dredged/ excavated sediment management requirement from <i>ETWB TC(W) No. 34/2002</i> will be incorporated in the Specification of the Contract Documents.	Marine works/ During construction	WSD/ Contractor(s)		✓		Implemented	ETWB TC(W) No. 34/2002 and Dumping at Sea Ordinance (DASO)
S8.5	The contractor will open a billing account with EPD in accordance with the Waste Disposal (Charges for Disposal of Construction Waste) Regulation for the payment of disposal charges.	Contract mobilisation/ During construction	Contractor(s)		✓		Implemented	Cap 354N Waste Disposal (Charges for Disposal of Construction Waste) Regulation
S8.5	A trip-ticket system will be established in accordance with DEVB TC(W) No. 6/2010 to monitor the reuse of surplus excavated materials off-site and disposal of construction waste and general refuse at transfer facilities/ landfills, and to control fly-tipping.	Contract mobilisation/ During construction	Contractor(s)		✓		Implemented	DEVB TC(W) No. 6/2010, Trip Ticket System for Disposal of Construction & Demolition Materials
S8.5	The project proponent will also conduct regular inspection of the waste management measures implemented on site as described in the Waste Management Plan.	All area/ During construction	Contractor(s)/ Environmental Team (ET) & Independent Environmental Checker (IEC)		✓		Implemented	ETWB TC(W) No. 19/2005, Environmental Management on Construction Sites

**Contract No. 13/WSD/16**  
**Mainlaying in Tseung Kwan O**  
**6<sup>th</sup> Quarterly EM&A Report for November 2019 to January 2020**



EIA Reference	Recommended Environmental Protection Measures/ Mitigation Measures	Objectives of the recommended measures & main concerns to address	Implementation Agent	Implementation Stage			Implementation Status	Relevant Legislation & Guidelines
				D	C	O		
S8.5	A recording system (similar to summary table as shown in Annex 5 and Annex 6 of Appendix G of ETWB TC(W) No. 19/2005) for the amount of waste generated, recycled and disposed of (including the disposal sites) will be established during the construction phase.	All area/ During construction	Contractor(s)		✓		Implemented	Annex 5 and Annex 6 of Appendix G of ETWB TC(W) No. 19/2005
S8.5	Inert C&D materials (public fill) will be reused within the Project as far as practicable.	All area/ During construction	Contractor(s)		✓		N/A	-
S8.5	Public fill and construction waste shall be segregated and stored in different containers or skips to facilitate reuse or recycling of materials and their proper disposal.	All area/ During construction	Contractor(s)		✓		N/A	-
S8.5	Specific areas of the work site will be designated for such segregation and storage if immediate use is not practicable.	All area/ During construction	Contractor(s)		✓		N/A	-
S8.5	To reduce the potential dust and water quality impacts of site formation works, C&D materials will be wetted as quickly as possible to the extent practice after filling.	All area/ During construction	Contractor(s)		✓		Implemented	Air Pollution Control (Construction Dust) Regulation (Cap 311R); WPCO (Cap 358)
S8.5	Open stockpiles of excavated/ fill materials or construction wastes on-site should be covered with tarpaulin or similar fabric.	Land site/ During Construction, particularly dry season	Contractor(s)		✓		Implemented, rectified after observation	Air Pollution Control (Construction Dust) Regulation (Cap 311R)
S8.5	Chemical waste container shall be suitable for the substance they are holding, resistant to corrosion, maintained in a good condition, and securely closed.	All area/ During construction/ During operation	Contractor(s)/ WSD		✓	✓	Implemented	Waste Disposal (Chemical Waste) (General) Regulation; Code of Practice on the Packaging, Handling and Storage of Chemical Wastes
S8.5	Chemical waste container shall have a capacity of less	All area/ During construction/	Contractor(s)/		✓	✓	Implemented	Waste Disposal

**Contract No. 13/WSD/16**  
**Mainlaying in Tseung Kwan O**  
**6<sup>th</sup> Quarterly EM&A Report for November 2019 to January 2020**



EIA Reference	Recommended Environmental Protection Measures/ Mitigation Measures	Objectives of the recommended measures & main concerns to address	Implementation Agent	Implementation Stage			Implementation Status	Relevant Legislation & Guidelines
				D	C	O		
	than 450 L unless the specifications have been approved by the EPD.	During operation	WSD					(Chemical Waste) (General) Regulation; Code of Practice on the Packaging, Handling and Storage of Chemical Wastes
S8.5	A label in English and Chinese shall be displayed on the chemical container in accordance with instructions prescribed in Schedule 2 of the Regulations.	All area/ During construction/ During operation	Contractor(s)/ WSD		✓	✓	Implemented	Waste Disposal (Chemical Waste) (General) Regulation; Code of Practice on the Packaging, Handling and Storage of Chemical Wastes
S8.5	Storage areas for chemical waste shall be enclosed on at least 3 sides.	All area/ During construction/ During operation	Contractor(s)/ WSD		✓	✓	Implemented	Waste Disposal (Chemical Waste) (General) Regulation; Code of Practice on the Packaging, Handling and Storage of Chemical Wastes
S8.5	Storage areas for chemical waste shall have an impermeable floor and bunding, of capacity to accommodate 110% of the volume of the largest container or 20% by volume of the chemical waste stored in that area, whichever is the greatest.	All area/ During construction/ During operation	Contractor(s)/ WSD		✓	✓	Implemented	Waste Disposal (Chemical Waste) (General) Regulation; Code of Practice on the Packaging, Handling and Storage of Chemical Wastes
S8.5	Storage areas for chemical waste shall have adequate ventilation.	All area/ During construction/ During operation	Contractor(s)/ WSD		✓	✓	Implemented	Waste Disposal (Chemical Waste)

**Contract No. 13/WSD/16**  
**Mainlaying in Tseung Kwan O**  
**6<sup>th</sup> Quarterly EM&A Report for November 2019 to January 2020**



EIA Reference	Recommended Environmental Protection Measures/ Mitigation Measures	Objectives of the recommended measures & main concerns to address	Implementation Agent	Implementation Stage			Implementation Status	Relevant Legislation & Guidelines
				D	C	O		
								(General) Regulation; Code of Practice on the Packaging, Handling and Storage of Chemical Wastes
S8.5	Storage areas for chemical waste shall be covered to prevent rainfall entering (water collected within the bund must be tested and disposed of as chemical waste, if necessary).	All area/ During construction/ During operation	Contractor(s)/ WSD		✓	✓	Implemented	Waste Disposal (Chemical Waste) (General) Regulation; Code of Practice on the Packaging, Handling and Storage of Chemical Wastes
S8.5	Storage areas for chemical waste shall be arranged so that incompatible materials are appropriately separated.	All area/ During construction/ During operation	Contractor(s)/ WSD		✓	✓	Implemented	Waste Disposal (Chemical Waste) (General) Regulation; Code of Practice on the Packaging, Handling and Storage of Chemical Wastes
S8.5	General refuse will be stored in enclosed bins or compaction units separately from construction and chemical wastes.	All area/ During construction/ During operation	Contractor(s)/ WSD		✓	✓	Implemented	Waste Disposal (Chemical Waste) (General) Regulation; Code of Practice on the Packaging, Handling and Storage of Chemical Wastes
S8.5	Adequate number of waste containers will be provided to avoid over-spillage of waste.	All area/ During construction/ During operation	Contractor(s)/ WSD		✓	✓	Implemented	DEVB TC(W) No. 8/2010 Enhanced



**Contract No. 13/WSD/16**  
**Mainlaying in Tseung Kwan O**  
**6<sup>th</sup> Quarterly EM&A Report for November 2019 to January 2020**



EIA Reference	Recommended Environmental Protection Measures/ Mitigation Measures	Objectives of the recommended measures & main concerns to address	Implementation Agent	Implementation Stage			Implementation Status	Relevant Legislation & Guidelines
				D	C	O		
								Specification for Site Cleanliness and Tidiness.
S8.5	A reputable waste collector will be employed by the Contractor to remove general refuse from the site, separately from construction and chemical wastes, on a daily basis to minimise odour, pest and litter impacts.	All area/ During construction/ During operation	Contractor(s)/ WSD		✓	✓	N/A	-
S8.5	Recycling bins will be provided at strategic locations within the Site to facilitate recovery of recyclable materials (including aluminium can, waste paper, glass bottles and plastic bottles) from the Site. Materials recovered will be sold for recycling.	All area/ During construction/ During operation	Contractor(s)/ WSD		✓	✓	Implemented	-
S8.5	To avoid any odour and litter impact, accurate number of portable toilets will be provided for workers on-site.	All area/ During construction	Contractor(s)		✓		Implemented	-
S8.5	The burning of refuse on construction sites is prohibited by law.	All area/ During construction	Contractor(s)		✓		Implemented	Air Pollution Control Ordinance (Cap 311)
S8.7	To facilitate monitoring and control over the contractors' performance on waste management, a waste inspection and audit programme will be implemented throughout the construction phase.	All facilities/ During construction	ET/ IEC		✓		Implemented	-

Note: D – Design stage C – Construction O – Operation

**Contract No. 13/WSD/16**  
**Mainlaying in Tseung Kwan O**  
**6<sup>th</sup> Quarterly EM&A Report for November 2019 to January 2020**



EIA Reference	Recommended Environmental Protection Measures/ Mitigation Measures	Objectives of the recommended measures & main concerns to address	Implementation Agent	Implementation Stage			Implementation Status	Relevant Legislation & Guidelines
				D	C	O		
<b>Ecology</b>								
S9.7	For slope mitigation works within the Clear Water Bay Country Park, to avoid tree felling and damages to trees, the exact locations of the flexible barrier foundation plates, soil nails and rock dowels can be adjusted during detailed design, and a setback distance from existing trees is recommended to be maintained as far as practical. A detailed specification describing the exact locations of the flexible barrier foundation plates, soil nails and rock dowels will be prepared to illustrate how the setback distance from existing trees would be implemented for tree avoidance.	Slope mitigation works area/ During detailed design/ During construction	Contractor(s)	✓	✓		Implemented	-
S9.7	Pruning of tree canopies along the alignment of the flexible barriers shall be limited to a minimum.	Slope mitigation works area/ During construction	Contractor(s)		✓		Implemented	
S9.7	The alignment of flexible barriers shall be optimized to preserve all species of conservation interest and minimize the impact to the existing vegetation as far as practicable. All individuals of <i>Marsdenia lachnostoma</i> within the slope mitigation areas shall be retained <i>in-situ</i> , by positioning the alignment of flexible barrier at a minimum 1.5m in a radius away from these individuals.	Slope mitigation works area/ During detailed design/ During construction	Contractor(s)	✓	✓		Implemented	-
S9.7 and 9.10	At the detailed design stage prior to the commencement of the slope mitigation works, a vegetation survey shall be carried out at the slope mitigation areas within the Clear Water Bay Country Park to assess the condition and identify the location of each individual of <i>Marsdenia lachnostoma</i> and other flora species of conservation interest that may be directly affected by the construction works.	Slope mitigation works area/ During detailed design/ During construction	Contractor(s)	✓	✓		N/A	-
S9.7	Temporary fencing will be installed to fence off the concerned species either in groups of individually within the works area and in the close proximity to prevent from being damaged and disturbed during construction. A sign identifying the site shall be attached to the fence and flagging tape shall be attached to the individuals to visualize their locations.	Slope mitigation works area/ During construction	Contractor(s)		✓		N/A	-
S9.7 and S9.10	A specification for fencing and demarcating individuals	Slope mitigation works area/	Contractor(s)		✓		N/A	-

**Contract No. 13/WSD/16**  
**Mainlaying in Tseung Kwan O**  
**6<sup>th</sup> Quarterly EM&A Report for November 2019 to January 2020**



EIA Reference	Recommended Environmental Protection Measures/ Mitigation Measures	Objectives of the recommended measures & main concerns to address	Implementation Agent	Implementation Stage			Implementation Status	Relevant Legislation & Guidelines
				D	C	O		
	of <i>Marsdenai lachnostoma</i> (or other flora species of conservation interest, if found) adjacent to the proposed alignment of the flexible barriers will be prepared to protect the species.	During construction						
S9.7	Induction training shall also be provided to all site personnel in order to brief them on this flora of conservation interest including the locations and their importance.	Slope mitigation works area/ During construction	Contractor(s)		✓		N/A	-
S9.7	The resident site supervisory staff will closely monitor the conditions of concerned individuals during construction of flexible barriers in the close proximity.	Slope mitigation works area/ During construction	Contractor(s)		✓		Implemented	-
S9.7	Erect fences along the boundary of the works area before the commencement of works to prevent vehicle movements and encroachment of personnel onto adjacent areas.	All area/ During construction	Contractor(s)		✓		N/A	-
S9.7	Regularly check the work site boundaries to ensure that they are not breached and that damage does not occur to surrounding areas.	All area/ During construction	Contractor(s)/ Environmental Team (ET)		✓		Implemented	-
S9.7	Avoid any damage and disturbance, particularly those caused by filling and illegal dumping, to the surrounding habitats through proper management of waste disposal.	All area/ During construction	Contractor(s)		✓		Implemente	-
S9.7	Reinstate temporarily affected areas, particularly the habitats of plantation and shrubland-grassland immediately after completion of construction works, through on-site tree/shrub planting. The tree/shrub species will be chosen with reference to those in the surrounding area.	All area/ During construction	Contractor(s)		✓		N/A	-
S9.7	Affected habitats within the Clear Water Bay Country Bay shall be reinstated by hydro-seeding and planting of climbers and native shrub seedlings where practical upon completion of the slope mitigation works.	All area/ During construction	Contractor(s)		✓		N/A	-

Note: D – Design stage C – Construction O – Operation

**Contract No. 13/WSD/16**  
**Mainlaying in Tseung Kwan O**  
**6<sup>th</sup> Quarterly EM&A Report for November 2019 to January 2020**



EIA Reference	Recommended Environmental Protection Measures/ Mitigation Measures	Objectives of the recommended measures & main concerns to address	Implementation Agent	Implementation Stage			Implementation Status	Relevant Legislation & Guidelines
				D	C	O		
<b>Landscape &amp; Visual</b>								
S11.10 & 11.11	The construction area and area allowed for temporary structures, such as the contractor's office, will be minimized to a practical minimum. (MM1)	All area/ Detailed design/ During construction/ During operation	WSD/ Contractor(s)	✓	✓	✓	Implemented	-
S11.10 & 11.11	At the detailed design stage, the design team will seek to minimize the landscape footprint of the Project and above ground facilities, while satisfying all other requirements. (MM2)	All area/ Detailed design/ During construction/ During operation	WSD/ Contractor(s)	✓	✓	✓	Implemented	-
S11.10 & 11.11	Design principles will be adopted to take into account the surrounding area, particularly Clear Water Bay Country Park behind and the nearby waterfront, with due consideration given to: - green roofs where practical (ie without equipment on the roof); - roadside planting; - aesthetic treatment of all structures; - vertical greening; screen planting along application site; and - landscape enhancement with amenity planting where practical including planting along the edge (site boundary) fence with native shrubs where feasible, - to reduce their visual impact and blend them into the surrounding landscape. (MM3)	All area/ Detailed design/ During construction/ During operation	WSD/ Contractor(s)	✓	✓	✓	Implemented	-
S11.10 & 11.11	All trees within the Project Site or the potential slope mitigation works area will be carefully protected during construction according to DEVB TCW No. 10/2013 – Tree Preservation (MM4)	All area/ Detailed design/ During construction/ During operation	WSD/ Contractor(s)	✓	✓	✓	Implemented	ETWB TCW No. 3/2006 - Tree Preservation.
S11.10 & 11.11	No tree within the Country Park will be felled. Trees within the Site unavoidably affected by the works will be transplanted where necessary and practical. For trees that need to be felled, compensatory planting will be provided to the satisfaction of relevant Government departments. A compensatory tree planting proposal including locations of tree compensation will be submitted to seek relevant government department's approval, in accordance with DEVB TC(W) No. 10/2013.	All area/ Detailed design/ During construction/ During operation	WSD/ Contractor(s)	✓	✓	✓	Implemented	DEVB TC(W) No. 10/2013

**Contract No. 13/WSD/16**  
**Mainlaying in Tseung Kwan O**  
**6<sup>th</sup> Quarterly EM&A Report for November 2019 to January 2020**



EIA Reference	Recommended Environmental Protection Measures/ Mitigation Measures	Objectives of the recommended measures & main concerns to address	Implementation Agent	Implementation Stage			Implementation Status	Relevant Legislation & Guidelines
				D	C	O		
S11.10 & 11.11	(MM5) Any slope mitigation works necessary to address natural terrain hazards, will be minimized to minimize any potential environmental impact to the Country Park e.g. soil nailing and rock stabilization will aim to avoid existing trees e.g. should any restoration of vegetation be necessary, the best planting matrix with native species will be established, with the aim of resembling the existing vegetation. (MM6)	All area/ Detailed design/ During construction/ During operation	WSD/ Contractor(s)	✓	✓	✓	N/A	
S11.10 & 11.11	Dredging works for the installation of intake structures and outfall diffusers should be minimized to avoid or reduce any potential environmental impacts to as low as reasonably practicable (ALARP). The intake and outfall structures (e.g. intake openings and diffuser heads) will be prefabricated and transferred to site for installation. (MM7)	All area/ Detailed design/ During construction/ During operation	WSD/ Contractor(s)	✓	✓	✓	N/A	
S11.10 & 11.11	All night-time lighting will be reduced to a practical minimum both in terms of number of level and will be hooded and directional. (MM8) units and lux level and will be hooded and directional. (MM8)	All area/ Detailed design/ During construction/ During operation	WSD/ Contractor(s)	✓	✓	✓	Implemented	-

Note: D – Design stage C – Construction O – Operation

**Contract No. 13/WSD/16**  
**Mainlaying in Tseung Kwan O**  
**6<sup>th</sup> Quarterly EM&A Report for November 2019 to January 2020**



EIA Reference	Recommended Environmental Protection Measures/ Mitigation Measures	Objectives of the recommended measures & main concerns to address	Implementation Agent	Implementation Stage			Implementation Status	Relevant Legislation & Guidelines
				D	C	O		
<b>Landfill Gas Hazard</b>								
S12.7	During all works, safety procedures should be implemented to minimise the risks of fires and explosions, asphyxiation of workers and toxicity effects resulting from contact with contaminated soil and groundwater.	All area/ Detailed design/ During construction/ During operation	Contractor(s)	✓	✓	✓	Implemented	-
S12.7	During trenching and excavation as well as creation of confined spaces at near to or below ground level, precautions should be clearly laid down and rigidly Gas detection equipment and appropriate breathing apparatus should be available and used when entering confined spaces or trenches deeper than 1 metre.	All area/ Detailed design/ During construction/ During operation	Contractor(s)	✓	✓	✓	Implemented	
S12.7	The Contractor should make the workers are aware of potential hazards of working in confined spaces (any chamber, manhole or culvert which is large enough to permit access to personnel). Such work in confined spaces is controlled by the Factories and Industrial Undertakings (Confined Spaces) Regulations of the Factories and Industrial Undertakings Ordinance. Following the Safety Guide to Working in Confined Spaces ensures compliance with the above regulations.	All area/ Detailed design/ During construction/ During operation	Contractor(s)	✓	✓	✓	Implemented	
S12.7	Safety officers, specifically trained with regard to landfill gas and leachate related hazards and the appropriate actions to take in adverse circumstances, should be present on the site throughout the works, in particular, when works are undertaken below grade.	All area/ Detailed design/ During construction/ During operation	Contractor(s)	✓	✓	✓	Implemented	
S12.7	All personnel who work on site and all visitors to the site should be made aware of the possibility of ignition of gas in the vicinity of the works, the possible presence of contaminated water and the need to avoid physical contact with it.	All area/ Detailed design/ During construction/ During operation	Contractor(s)	✓	✓	✓	Implemented	
S12.7	Monitoring for landfill gas should be undertaken in all excavations, manholes, chambers (particularly during pipe jacking) and any confined spaces through the use of an intrinsically safe portable instrument, appropriately calibrated and capable of measuring the concentrations of methane, carbon dioxide and oxygen.	All area/ Detailed design/ During construction/ During operation	Contractor(s)	✓	✓	✓	Implemented	

**Contract No. 13/WSD/16**  
**Mainlaying in Tseung Kwan O**  
**6<sup>th</sup> Quarterly EM&A Report for November 2019 to January 2020**



EIA Reference	Recommended Environmental Protection Measures/ Mitigation Measures	Objectives of the recommended measures & main concerns to address	Implementation Agent	Implementation Stage			Implementation Status	Relevant Legislation & Guidelines
				D	C	O		
S12.7	Monitoring frequency and areas to be monitored should be specified prior to commencement of groundwork, either by the Safety Officer, or by an appropriately qualified person. All measurements should be recorded and documented.	All area/ Detailed design/ During construction/ During operation	Contractor(s)	✓	✓	✓	Implemented	
S12.7	Proceed drilling with adequate care and precautions against the potential hazards which may be encountered.	All area/ Detailed design/ During construction/ During operation	Contractor(s)	✓	✓	✓	Implemented	
S12.7	Prior to the commencement of the site works, the drilling contractor should devise a 'method-of- working' statement covering all normal and emergency procedures (including but not limited to number of operatives, experience and special skills of operatives, normal method of operations, emergency procedures, supervisors responsibilities, storage and use of safety equipment, safety procedures and signs, barriers and guarding). The site supervisor and all operatives must be familiar with this statement.	All area/ During construction/ During operation	Contractor(s)	✓	✓	✓	Implemented	
S12.7	Where below ground service entries are necessary to the Incoming Switchgear Room, 132 kV Substation and Chlorine Store (I) and (II), the entry point should be sealed to prevent gas entry. In addition, any below grade cable trenches entering the Incoming Switchgear Room and 132 kV Substation can become the pathway for landfill gas and hence gridded metal covers should be used.	All area/ Detailed design/ During construction/ During operation	Contractor(s)	✓	✓	✓	N/A	
S12.7	It is recommended regular landfill gas monitoring should be carried out at the Incoming Switchgear Room, 132 kV Substation and Chlorine Store (I) and (II). The monitoring frequency will be monthly for the first year of operation. If the monitoring results show no sign of landfill gas migration, reduce the monitoring frequency to once every six months.	All area/ Detailed design/ During construction/ During operation	Contractor(s)	✓	✓	✓	N/A	
S12.7	The manholes and utility pits within the Project Site and along the fresh water mains. Each manhole/ utility pit should be monitored with two measurements (at mid depth and base). Each measurement should be	All area/ Detailed design/ During construction/ During operation	Contractor(s)	✓	✓	✓	N/A	



**Contract No. 13/WSD/16**  
**Mainlaying in Tseung Kwan O**  
**6<sup>th</sup> Quarterly EM&A Report for November 2019 to January 2020**



EIA Reference	Recommended Environmental Protection Measures/ Mitigation Measures	Objectives of the recommended measures & main concerns to address	Implementation Agent	Implementation Stage			Implementation Status	Relevant Legislation & Guidelines
				D	C	O		
	monitored for a minimum of 10 minutes. A steady reading and peak reading should be recorded at each manhole/ utility pit and for each measurement. The need for venting the manhole/ utility pit and further monitoring will be reviewed after the initial monitoring.							
S12.7	All construction, operation and maintenance personnel working on-site as well as visitors should be made aware of the hazards of landfill gas and its possible presence on-site. This should be achieved through a combination of posting warning signs in prominent places and also by access to detailed information on landfill gas hazards and the designs and procedural means by which these hazards are being minimised on-site.	All area/ Detailed design/ During construction/ During operation	Contractor(s)	✓	✓	✓	Implemented	

Note: D – Design stage C – Construction O – Operation

## Appendix G

# Action and Limit Level for Noise and Landfill Gas

**Action/ Limit Level for Noise Monitoring**

<b>Time Period</b>	<b>Action</b>	<b>Limit (dB(A))</b>
0700-1900 hours on normal weekdays	When one documented complaint is received from any one of the noise sensitive receivers	<ul style="list-style-type: none"><li>• 70 dB(A) for school and</li><li>• 65 dB(A) during examination period</li></ul>
Notes: (a) Limits specified in the GW-TM and IND-TM for construction and operation noise, respectively.		

**Action Level for Landfill Gas Monitoring**

<b>Parameters</b>	<b>Level</b>
Oxygen (O <sub>2</sub> )	Action Level < 19% O <sub>2</sub>  Limit Level < 19% O <sub>2</sub>
Methane (CH <sub>4</sub> )	Action Level >10% LEL  Limit Level >20% LEL
Carbon Dioxide (CO <sub>2</sub> )	Action Level >0.5% CO <sub>2</sub> Limit Level >1.5% CO <sub>2</sub>

---

# Appendix H

## Landfill Gas Monitoring Results

**Contract No. 13/WSD/16**  
**Mainlaying in Tseung Kwan O**  
**6<sup>th</sup> Quarterly EM&A Report for November 2019 to January 2020**



Date of Measurement	Sampling Location	Depth (m)	Sampling time	Weather Condition	Balance Gas (%)	Flammable gas (methane%)	Carbon Dioxide (%)	Oxygen (%)	Temp (C)	Pressure (m bar)	Measurement Equipment	Remarks
1/11/2019	CHA0+22	3.2	9:00	Fine	0	0	0	20.9	25	1017	PGM-2400P (QRAE II)	
1/11/2019	CHA0+22	3.2	14:00	Fine	0	0	0	20.9	29	1014	PGM-2400P (QRAE II)	
1/11/2019	CHA6+64	3.3	9:30	Fine	0	0	0	20.9	26	1017	PGM-2400P (QRAE II)	
1/11/2019	CHA6+64	3.3	14:30	Fine	0	0	0	20.9	28	1014	PGM-2400P (QRAE II)	
1/11/2019	CHA12+40	5.3	10:00	Fine	0	0	0	20.9	26	1017	PGM-2400P (QRAE II)	
1/11/2019	CHA12+40	5.3	15:00	Fine	0	0	0	20.9	28	1014	PGM-2400P (QRAE II)	
1/11/2019	Jacking Pit B	0.2	10:30	Fine	0	0	0	20.9	27	1016	PGM-2400P (QRAE II)	
1/11/2019	Jacking Pit B	0.2	15:30	Fine	0	0	0	20.9	28	1014	PGM-2400P (QRAE II)	
2/11/2019	CHCA0+60	3.5	8:30	Fine	0	0	0	20.9	24	1016	PGM-2400P (QRAE II)	
2/11/2019	CHCA0+60	3.5	13:30	Fine	0	0	0	20.9	27	1014	PGM-2400P (QRAE II)	
2/11/2019	CHA0+22	3.2	9:00	Fine	0	0	0	20.9	24	1016	PGM-2400P (QRAE II)	
2/11/2019	CHA0+22	3.2	14:00	Fine	0	0	0	20.9	27	1013	PGM-2400P (QRAE II)	
2/11/2019	CHA6+64	3.3	9:30	Fine	0	0	0	20.9	24	1016	PGM-2400P (QRAE II)	
2/11/2019	CHA6+64	3.3	14:30	Fine	0	0	0	20.9	28	1013	PGM-2400P (QRAE II)	
2/11/2019	CHA12+40	5.3	10:00	Fine	0	0	0	20.9	25	1017	PGM-2400P (QRAE II)	
2/11/2019	CHA12+40	5.3	15:00	Fine	0	0	0	20.9	27	1013	PGM-2400P (QRAE II)	
2/11/2019	Jacking Pit B	0.2	10:30	Fine	0	0	0	20.9	25	1016	PGM-2400P (QRAE II)	
2/11/2019	Jacking Pit B	0.2	15:30	Fine	0	0	0	20.9	27	1013	PGM-2400P (QRAE II)	
4/11/2019	CHCA0+60	3.5	8:30	Fine	0	0	0	20.9	23	1016	PGM-2400P (QRAE II)	
4/11/2019	CHCA0+60	3.5	13:30	Fine	0	0	0	20.9	27	1014	PGM-2400P (QRAE II)	
4/11/2019	CHA0+22	3.2	9:00	Fine	0	0	0	20.9	23	1016	PGM-2400P (QRAE II)	
4/11/2019	CHA0+22	3.2	14:00	Fine	0	0	0	20.9	27	1013	PGM-2400P (QRAE II)	
4/11/2019	CHA6+64	3.3	9:30	Fine	0	0	0	20.9	24	1016	PGM-2400P (QRAE II)	

**Contract No. 13/WSD/16**  
**Mainlaying in Tseung Kwan O**  
**6<sup>th</sup> Quarterly EM&A Report for November 2019 to January 2020**



Date of Measurement	Sampling Location	Depth (m)	Sampling time	Weather Condition	Balance Gas(%)	Flammable gas (methane%)	Carbon Dioxide (%)	Oxygen (%)	Temp (C)	Pressure (m bar)	Measurement Equipment	Remarks
4/11/2019	CHA6+64	3.3	14:30	Fine	0	0	0	20.9	27	1013	PGM-2400P (QRAE II)	
4/11/2019	CHA12+40	5.3	10:00	Fine	0	0	0	20.9	24	1016	PGM-2400P (QRAE II)	
4/11/2019	CHA12+40	5.3	15:00	Fine	0	0	0	20.9	27	1012	PGM-2400P (QRAE II)	
4/11/2019	Jacking Pit B	0.2	10:30	Fine	0	0	0	20.9	25	1016	PGM-2400P (QRAE II)	
4/11/2019	Jacking Pit B	0.2	15:30	Fine	0	0	0	20.9	27	1012	PGM-2400P (QRAE II)	
5/11/2019	CHCA0+60	3.5	8:30	Fine	0	0	0	20.9	22	1015	PGM-2400P (QRAE II)	
5/11/2019	CHCA0+60	3.5	13:30	Fine	0	0	0	20.9	26	1012	PGM-2400P (QRAE II)	
5/11/2019	CHA0+22	3.2	9:00	Fine	0	0	0	20.9	23	1015	PGM-2400P (QRAE II)	
5/11/2019	CHA0+22	3.2	14:00	Fine	0	0	0	20.9	26	1012	PGM-2400P (QRAE II)	
5/11/2019	CHA6+64	3.3	9:30	Fine	0	0	0	20.9	23	1015	PGM-2400P (QRAE II)	
5/11/2019	CHA6+64	3.3	14:30	Fine	0	0	0	20.9	26	1012	PGM-2400P (QRAE II)	
5/11/2019	CHA12+40	5.3	10:00	Fine	0	0	0	20.9	24	1015	PGM-2400P (QRAE II)	
5/11/2019	CHA12+40	5.3	15:00	Fine	0	0	0	20.9	26	1012	PGM-2400P (QRAE II)	
5/11/2019	Jacking Pit B	0.2	10:30	Fine	0	0	0	20.9	25	1014	PGM-2400P (QRAE II)	
5/11/2019	Jacking Pit B	0.2	15:30	Fine	0	0	0	20.9	26	1012	PGM-2400P (QRAE II)	
6/11/2019	CHCA0+60	3.5	8:30	Fine	0	0	0	20.9	22	1013	PGM-2400P (QRAE II)	
6/11/2019	CHCA0+60	3.5	13:30	Fine	0	0	0	20.9	26	1011	PGM-2400P (QRAE II)	
6/11/2019	CHA0+22	3.2	9:00	Fine	0	0	0	20.9	23	1013	PGM-2400P (QRAE II)	
6/11/2019	CHA0+22	3.2	14:00	Fine	0	0	0	20.9	25	1010	PGM-2400P (QRAE II)	
6/11/2019	CHA6+64	3.3	9:30	Fine	0	0	0	20.9	23	1013	PGM-2400P (QRAE II)	
6/11/2019	CHA6+64	3.3	14:30	Fine	0	0	0	20.9	25	1010	PGM-2400P (QRAE II)	
6/11/2019	CHA12+40	5.3	10:00	Fine	0	0	0	20.9	24	1013	PGM-2400P (QRAE II)	
6/11/2019	CHA12+40	5.3	15:00	Fine	0	0	0	20.9	25	1010	PGM-2400P (QRAE II)	



**Contract No. 13/WSD/16**  
**Mainlaying in Tseung Kwan O**  
**6<sup>th</sup> Quarterly EM&A Report for November 2019 to January 2020**



Date of Measurement	Sampling Location	Depth (m)	Sampling time	Weather Condition	Balance Gas(%)	Flammable gas (methane%)	Carbon Dioxide (%)	Oxygen (%)	Temp (C)	Pressure (m bar)	Measurement Equipment	Remarks
6/11/2019	Jacking Pit B	0.2	10:30	Fine	0	0	0	20.9	25	1013	PGM-2400P (QRAE II)	
6/11/2019	Jacking Pit B	0.2	15:30	Fine	0	0	0	20.9	25	1010	PGM-2400P (QRAE II)	
7/11/2019	CHCA0+60	3.5	8:30	Fine	0	0	0	20.9	22	1015	PGM-2400P (QRAE II)	
7/11/2019	CHCA0+60	3.5	13:30	Fine	0	0	0	20.9	26	1012	PGM-2400P (QRAE II)	
7/11/2019	CHA0+22	3.2	9:00	Fine	0	0	0	20.9	22	1016	PGM-2400P (QRAE II)	
7/11/2019	CHA0+22	3.2	14:00	Fine	0	0	0	20.9	26	1012	PGM-2400P (QRAE II)	
7/11/2019	CHA6+64	3.3	9:30	Fine	0	0	0	20.9	22	1016	PGM-2400P (QRAE II)	
7/11/2019	CHA6+64	3.3	14:30	Fine	0	0	0	20.9	26	1012	PGM-2400P (QRAE II)	
7/11/2019	CHA12+40	5.3	10:00	Fine	0	0	0	20.9	22	1015	PGM-2400P (QRAE II)	
7/11/2019	CHA12+40	5.3	15:00	Fine	0	0	0	20.9	26	1012	PGM-2400P (QRAE II)	
7/11/2019	Jacking Pit B	0.2	10:30	Fine	0	0	0	20.9	24	1015	PGM-2400P (QRAE II)	
7/11/2019	Jacking Pit B	0.2	15:30	Fine	0	0	0	20.9	26	1012	PGM-2400P (QRAE II)	
8/11/2019	CHCA0+60	3.5	8:30	Fine	0	0	0	20.9	21	1018	PGM-2400P (QRAE II)	
8/11/2019	CHCA0+60	3.5	13:30	Fine	0	0	0	20.9	25	1016	PGM-2400P (QRAE II)	
8/11/2019	CHA0+22	3.2	9:00	Fine	0	0	0	20.9	22	1019	PGM-2400P (QRAE II)	
8/11/2019	CHA0+22	3.2	14:00	Fine	0	0	0	20.9	26	1015	PGM-2400P (QRAE II)	
8/11/2019	CHA6+64	3.3	9:30	Fine	0	0	0	20.9	22	1019	PGM-2400P (QRAE II)	
8/11/2019	CHA6+64	3.3	14:30	Fine	0	0	0	20.9	26	1015	PGM-2400P (QRAE II)	
8/11/2019	CHA12+40	5.3	10:00	Fine	0	0	0	20.9	23	1019	PGM-2400P (QRAE II)	
8/11/2019	CHA12+40	5.3	15:00	Fine	0	0	0	20.9	26	1015	PGM-2400P (QRAE II)	
8/11/2019	Jacking Pit B	0.2	10:30	Fine	0	0	0	20.9	23	1019	PGM-2400P (QRAE II)	
8/11/2019	Jacking Pit B	0.2	15:30	Fine	0	0	0	20.9	26	1015	PGM-2400P (QRAE II)	
9/11/2019	CHCA0+60	3.5	8:30	Fine	0	0	0	20.9	21	1020	PGM-2400P (QRAE II)	

**Contract No. 13/WSD/16**  
**Mainlaying in Tseung Kwan O**  
**6<sup>th</sup> Quarterly EM&A Report for November 2019 to January 2020**



Date of Measurement	Sampling Location	Depth (m)	Sampling time	Weather Condition	Balance Gas(%)	Flammable gas (methane%)	Carbon Dioxide (%)	Oxygen (%)	Temp (C)	Pressure (m bar)	Measurement Equipment	Remarks
9/11/2019	CHCA0+60	3.5	13:30	Fine	0	0	0	20.9	25	1016	PGM-2400P (QRAE II)	
9/11/2019	CHA0+22	3.2	9:00	Fine	0	0	0	20.9	21	1020	PGM-2400P (QRAE II)	
9/11/2019	CHA0+22	3.2	14:00	Fine	0	0	0	20.9	25	1016	PGM-2400P (QRAE II)	
9/11/2019	CHA6+64	3.3	9:30	Fine	0	0	0	20.9	22	1020	PGM-2400P (QRAE II)	
9/11/2019	CHA6+64	3.3	14:30	Fine	0	0	0	20.9	25	1016	PGM-2400P (QRAE II)	
9/11/2019	CHA12+40	5.3	10:00	Fine	0	0	0	20.9	23	1020	PGM-2400P (QRAE II)	
9/11/2019	CHA12+40	5.3	15:00	Fine	0	0	0	20.9	24	1016	PGM-2400P (QRAE II)	
9/11/2019	Jacking Pit B	0.2	10:30	Fine	0	0	0	20.9	24	1019	PGM-2400P (QRAE II)	
9/11/2019	Jacking Pit B	0.2	15:30	Fine	0	0	0	20.9	24	1016	PGM-2400P (QRAE II)	
11/11/2019	CHCA0+60	3.5	8:30	Fine	0	0	0	20.9	22	1015	PGM-2400P (QRAE II)	
11/11/2019	CHCA0+60	3.5	13:30	Fine	0	0	0	20.9	26	1014	PGM-2400P (QRAE II)	
11/11/2019	CHA0+22	3.2	9:00	Fine	0	0	0	20.9	22	1016	PGM-2400P (QRAE II)	
11/11/2019	CHA0+22	3.2	14:00	Fine	0	0	0	20.9	26	1014	PGM-2400P (QRAE II)	
11/11/2019	CHA6+64	3.3	9:30	Fine	0	0	0	20.9	23	1016	PGM-2400P (QRAE II)	
11/11/2019	CHA6+64	3.3	14:30	Fine	0	0	0	20.9	26	1014	PGM-2400P (QRAE II)	
11/11/2019	CHA12+40	5.3	10:00	Fine	0	0	0	20.9	24	1016	PGM-2400P (QRAE II)	
11/11/2019	CHA12+40	5.3	15:00	Fine	0	0	0	20.9	26	1013	PGM-2400P (QRAE II)	
11/11/2019	Jacking Pit B	0.2	10:30	Fine	0	0	0	20.9	24	1016	PGM-2400P (QRAE II)	
11/11/2019	Jacking Pit B	0.2	15:30	Fine	0	0	0	20.9	25	1013	PGM-2400P (QRAE II)	
12/11/2019	CHCA0+60	3.5	8:30	Fine	0	0	0	20.9	22	1017	PGM-2400P (QRAE II)	
12/11/2019	CHCA0+60	3.5	13:30	Fine	0	0	0	20.9	25	1016	PGM-2400P (QRAE II)	
12/11/2019	CHA0+22	3.2	9:00	Fine	0	0	0	20.9	23	1018	PGM-2400P (QRAE II)	
12/11/2019	CHA0+22	3.2	14:00	Fine	0	0	0	20.9	25	1016	PGM-2400P (QRAE II)	

**Contract No. 13/WSD/16**  
**Mainlaying in Tseung Kwan O**  
**6<sup>th</sup> Quarterly EM&A Report for November 2019 to January 2020**



Date of Measurement	Sampling Location	Depth (m)	Sampling time	Weather Condition	Balance Gas(%)	Flammable gas (methane%)	Carbon Dioxide (%)	Oxygen (%)	Temp (C)	Pressure (m bar)	Measurement Equipment	Remarks
12/11/2019	CHA6+64	3.3	9:30	Fine	0	0	0	20.9	23	1018	PGM-2400P (QRAE II)	
12/11/2019	CHA6+64	3.3	14:30	Fine	0	0	0	20.9	25	1018	PGM-2400P (QRAE II)	
12/11/2019	CHA12+40	5.3	10:00	Fine	0	0	0	20.9	23	1018	PGM-2400P (QRAE II)	
12/11/2019	CHA12+40	5.3	15:00	Fine	0	0	0	20.9	25	1015	PGM-2400P (QRAE II)	
12/11/2019	Jacking Pit B	0.2	10:30	Fine	0	0	0	20.9	23	1018	PGM-2400P (QRAE II)	
12/11/2019	Jacking Pit B	0.2	15:30	Fine	0	0	0	20.9	25	1015	PGM-2400P (QRAE II)	
13/11/2019	CHCA0+60	3.5	8:30	Fine	0	0	0	20.9	23	1019	PGM-2400P (QRAE II)	
13/11/2019	CHCA0+60	3.5	13:30	Fine	0	0	0	20.9	26	1017	PGM-2400P (QRAE II)	
13/11/2019	CHA0+22	3.2	9:00	Fine	0	0	0	20.9	23	1020	PGM-2400P (QRAE II)	
13/11/2019	CHA0+22	3.2	14:00	Fine	0	0	0	20.9	27	1016	PGM-2400P (QRAE II)	
13/11/2019	CHA6+64	3.3	9:30	Fine	0	0	0	20.9	24	1020	PGM-2400P (QRAE II)	
13/11/2019	CHA6+64	3.3	14:30	Fine	0	0	0	20.9	27	1016	PGM-2400P (QRAE II)	
13/11/2019	CHA12+40	5.3	10:00	Fine	0	0	0	20.9	24	1020	PGM-2400P (QRAE II)	
13/11/2019	CHA12+40	5.3	15:00	Fine	0	0	0	20.9	27	1016	PGM-2400P (QRAE II)	
13/11/2019	Jacking Pit B	0.2	10:30	Fine	0	0	0	20.9	25	1020	PGM-2400P (QRAE II)	
13/11/2019	Jacking Pit B	0.2	15:30	Fine	0	0	0	20.9	27	1016	PGM-2400P (QRAE II)	
14/11/2019	CHCA0+60	3.5	8:30	Fine	0	0	0	20.9	22	1020	PGM-2400P (QRAE II)	
14/11/2019	CHCA0+60	3.5	13:30	Fine	0	0	0	20.9	25	1018	PGM-2400P (QRAE II)	
14/11/2019	CHA0+22	3.2	9:00	Fine	0	0	0	20.9	22	1020	PGM-2400P (QRAE II)	
14/11/2019	CHA0+22	3.2	14:00	Fine	0	0	0	20.9	25	1017	PGM-2400P (QRAE II)	
14/11/2019	CHA6+64	3.3	9:30	Fine	0	0	0	20.9	22	1021	PGM-2400P (QRAE II)	
14/11/2019	CHA6+64	3.3	14:30	Fine	0	0	0	20.9	26	1017	PGM-2400P (QRAE II)	
14/11/2019	CHA12+40	5.3	10:00	Fine	0	0	0	20.9	23	1020	PGM-2400P (QRAE II)	

**Contract No. 13/WSD/16**  
**Mainlaying in Tseung Kwan O**  
**6<sup>th</sup> Quarterly EM&A Report for November 2019 to January 2020**



Date of Measurement	Sampling Location	Depth (m)	Sampling time	Weather Condition	Balance Gas(%)	Flammable gas (methane%)	Carbon Dioxide (%)	Oxygen (%)	Temp (C)	Pressure (m bar)	Measurement Equipment	Remarks
14/11/2019	CHA12+40	5.3	15:00	Fine	0	0	0	20.9	25	1017	PGM-2400P (QRAE II)	
14/11/2019	Jacking Pit B	0.2	10:30	Fine	0	0	0	20.9	23	1020	PGM-2400P (QRAE II)	
14/11/2019	Jacking Pit B	0.2	15:30	Fine	0	0	0	20.9	25	1017	PGM-2400P (QRAE II)	
15/11/2019	CHCA0+60	3.5	8:30	Fine	0	0	0	20.9	22	1019	PGM-2400P (QRAE II)	
15/11/2019	CHCA0+60	3.5	13:30	Fine	0	0	0	20.9	25	1016	PGM-2400P (QRAE II)	
15/11/2019	CHA0+22	3.2	9:00	Fine	0	0	0	20.9	22	1019	PGM-2400P (QRAE II)	
15/11/2019	CHA0+22	3.2	14:00	Fine	0	0	0	20.9	24	1016	PGM-2400P (QRAE II)	
15/11/2019	CHA6+64	3.3	9:30	Fine	0	0	0	20.9	23	1019	PGM-2400P (QRAE II)	
15/11/2019	CHA6+64	3.3	14:30	Fine	0	0	0	20.9	24	1015	PGM-2400P (QRAE II)	
15/11/2019	CHA12+40	5.3	10:00	Fine	0	0	0	20.9	23	1019	PGM-2400P (QRAE II)	
15/11/2019	CHA12+40	5.3	15:00	Fine	0	0	0	20.9	24	1015	PGM-2400P (QRAE II)	
15/11/2019	Jacking Pit B	0.2	10:30	Fine	0	0	0	20.9	24	1019	PGM-2400P (QRAE II)	
15/11/2019	Jacking Pit B	0.2	15:30	Fine	0	0	0	20.9	24	1015	PGM-2400P (QRAE II)	
16/11/2019	CHCA0+60	3.5	8:30	Fine	0	0	0	20.9	21	1018	PGM-2400P (QRAE II)	
16/11/2019	CHCA0+60	3.5	13:30	Fine	0	0	0	20.9	25	1015	PGM-2400P (QRAE II)	
16/11/2019	CHA0+22	3.2	9:00	Fine	0	0	0	20.9	22	1018	PGM-2400P (QRAE II)	
16/11/2019	CHA0+22	3.2	14:00	Fine	0	0	0	20.9	25	1015	PGM-2400P (QRAE II)	
16/11/2019	CHA6+64	3.3	9:30	Fine	0	0	0	20.9	22	1018	PGM-2400P (QRAE II)	
16/11/2019	CHA6+64	3.3	14:30	Fine	0	0	0	20.9	25	1014	PGM-2400P (QRAE II)	
16/11/2019	CHA12+40	5.3	10:00	Fine	0	0	0	20.9	23	1018	PGM-2400P (QRAE II)	
16/11/2019	CHA12+40	5.3	15:00	Fine	0	0	0	20.9	24	1014	PGM-2400P (QRAE II)	
16/11/2019	Jacking Pit B	0.2	10:30	Fine	0	0	0	20.9	23	1018	PGM-2400P (QRAE II)	
16/11/2019	Jacking Pit B	0.2	15:30	Fine	0	0	0	20.9	25	1014	PGM-2400P (QRAE II)	

**Contract No. 13/WSD/16**  
**Mainlaying in Tseung Kwan O**  
**6<sup>th</sup> Quarterly EM&A Report for November 2019 to January 2020**



Date of Measurement	Sampling Location	Depth (m)	Sampling time	Weather Condition	Balance Gas (%)	Flammable gas (methane%)	Carbon Dioxide (%)	Oxygen (%)	Temp (C)	Pressure (m bar)	Measurement Equipment	Remarks
18/11/2019	CHCA0+60	3.5	8:30	Fine	0	0	0	20.9	23	1016	PGM-2400P (QRAE II)	
18/11/2019	CHCA0+60	3.5	13:30	Fine	0	0	0	20.9	27	1015	PGM-2400P (QRAE II)	
18/11/2019	CHA0+22	3.2	9:00	Fine	0	0	0	20.9	24	1016	PGM-2400P (QRAE II)	
18/11/2019	CHA0+22	3.2	14:00	Fine	0	0	0	20.9	28	1014	PGM-2400P (QRAE II)	
18/11/2019	CHA6+64	3.3	9:30	Fine	0	0	0	20.9	24	1016	PGM-2400P (QRAE II)	
18/11/2019	CHA6+64	3.3	14:30	Fine	0	0	0	20.9	27	1014	PGM-2400P (QRAE II)	
18/11/2019	CHA12+40	5.3	10:00	Fine	0	0	0	20.9	26	1016	PGM-2400P (QRAE II)	
18/11/2019	CHA12+40	5.3	15:00	Fine	0	0	0	20.9	27	1014	PGM-2400P (QRAE II)	
18/11/2019	Jacking Pit B	0.2	10:30	Fine	0	0	0	20.9	26	1016	PGM-2400P (QRAE II)	
18/11/2019	Jacking Pit B	0.2	15:30	Fine	0	0	0	20.9	27	1014	PGM-2400P (QRAE II)	
19/11/2019	CHCA0+60	3.5	8:30	Fine	0	0	0	20.9	18	1020	PGM-2400P (QRAE II)	
19/11/2019	CHCA0+60	3.5	13:30	Fine	0	0	0	20.9	20	1017	PGM-2400P (QRAE II)	
19/11/2019	CHA0+22	3.2	9:00	Fine	0	0	0	20.9	18	1020	PGM-2400P (QRAE II)	
19/11/2019	CHA0+22	3.2	14:00	Fine	0	0	0	20.9	21	1017	PGM-2400P (QRAE II)	
19/11/2019	CHA6+64	3.3	9:30	Fine	0	0	0	20.9	18	1020	PGM-2400P (QRAE II)	
19/11/2019	CHA6+64	3.3	14:30	Fine	0	0	0	20.9	21	1017	PGM-2400P (QRAE II)	
19/11/2019	CHA12+40	5.3	10:00	Fine	0	0	0	20.9	19	1020	PGM-2400P (QRAE II)	
19/11/2019	CHA12+40	5.3	15:00	Fine	0	0	0	20.9	21	1017	PGM-2400P (QRAE II)	
19/11/2019	Jacking Pit B	0.2	10:30	Fine	0	0	0	20.9	20	1020	PGM-2400P (QRAE II)	
19/11/2019	Jacking Pit B	0.2	15:30	Fine	0	0	0	20.9	21	1017	PGM-2400P (QRAE II)	
20/11/2019	CHCA0+60	3.5	8:30	Fine	0	0	0	20.9	19	1022	PGM-2400P (QRAE II)	
20/11/2019	CHCA0+60	3.5	13:30	Fine	0	0	0	20.9	23	1018	PGM-2400P (QRAE II)	
20/11/2019	CHA0+22	3.2	9:00	Fine	0	0	0	20.9	20	1022	PGM-2400P (QRAE II)	

**Contract No. 13/WSD/16**  
**Mainlaying in Tseung Kwan O**  
**6<sup>th</sup> Quarterly EM&A Report for November 2019 to January 2020**



Date of Measurement	Sampling Location	Depth (m)	Sampling time	Weather Condition	Balance Gas (%)	Flammable gas (methane%)	Carbon Dioxide (%)	Oxygen (%)	Temp (C)	Pressure (m bar)	Measurement Equipment	Remarks
20/11/2019	CHA0+22	3.2	14:00	Fine	0	0	0	20.9	24	1017	PGM-2400P (QRAE II)	
20/11/2019	CHA6+64	3.3	9:30	Fine	0	0	0	20.9	20	1022	PGM-2400P (QRAE II)	
20/11/2019	CHA6+64	3.3	14:30	Fine	0	0	0	20.9	24	1017	PGM-2400P (QRAE II)	
20/11/2019	CHA12+40	5.3	10:00	Fine	0	0	0	20.9	20	1022	PGM-2400P (QRAE II)	
20/11/2019	CHA12+40	5.3	15:00	Fine	0	0	0	20.9	24	1017	PGM-2400P (QRAE II)	
20/11/2019	Jacking Pit B	0.2	10:30	Fine	0	0	0	20.9	20	1022	PGM-2400P (QRAE II)	
20/11/2019	Jacking Pit B	0.2	15:30	Fine	0	0	0	20.9	24	1017	PGM-2400P (QRAE II)	
20/11/2019	Pit A	1.5	11:00	Fine	0	0	0	20.9	21	1021	PGM-2400P (QRAE II)	
20/11/2019	Pit A	1.5	16:00	Fine	0	0	0	20.9	23	1017	PGM-2400P (QRAE II)	
21/11/2019	CHCA0+60	3.5	8:30	Fine	0	0	0	20.9	20	1021	PGM-2400P (QRAE II)	
21/11/2019	CHCA0+60	3.5	13:30	Fine	0	0	0	20.9	24	1018	PGM-2400P (QRAE II)	
21/11/2019	CHA0+22	3.2	9:00	Fine	0	0	0	20.9	21	1021	PGM-2400P (QRAE II)	
21/11/2019	CHA0+22	3.2	14:00	Fine	0	0	0	20.9	24	1017	PGM-2400P (QRAE II)	
21/11/2019	CHA6+64	3.3	9:30	Fine	0	0	0	20.9	21	1021	PGM-2400P (QRAE II)	
21/11/2019	CHA6+64	3.3	14:30	Fine	0	0	0	20.9	24	1017	PGM-2400P (QRAE II)	
21/11/2019	CHA12+40	5.3	10:00	Fine	0	0	0	20.9	22	1021	PGM-2400P (QRAE II)	
21/11/2019	CHA12+40	5.3	15:00	Fine	0	0	0	20.9	24	1016	PGM-2400P (QRAE II)	
21/11/2019	Jacking Pit B	0.2	10:30	Fine	0	0	0	20.9	22	1021	PGM-2400P (QRAE II)	
21/11/2019	Jacking Pit B	0.2	15:30	Fine	0	0	0	20.9	23	1016	PGM-2400P (QRAE II)	
21/11/2019	Pit A	1.5	11:00	Fine	0	0	0	20.9	22	1020	PGM-2400P (QRAE II)	
21/11/2019	Pit A	1.5	16:00	Fine	0	0	0	20.9	23	1016	PGM-2400P (QRAE II)	
22/11/2019	CHCA0+60	3.5	8:30	Fine	0	0	0	20.9	21	1018	PGM-2400P (QRAE II)	
22/11/2019	CHCA0+60	3.5	13:30	Fine	0	0	0	20.9	26	1016	PGM-2400P (QRAE II)	

**Contract No. 13/WSD/16**  
**Mainlaying in Tseung Kwan O**  
**6<sup>th</sup> Quarterly EM&A Report for November 2019 to January 2020**



Date of Measurement	Sampling Location	Depth (m)	Sampling time	Weather Condition	Balance Gas (%)	Flammable gas (methane%)	Carbon Dioxide (%)	Oxygen (%)	Temp (C)	Pressure (m bar)	Measurement Equipment	Remarks
22/11/2019	CHA0+22	3.2	9:00	Fine	0	0	0	20.9	21	1018	PGM-2400P (QRAE II)	
22/11/2019	CHA0+22	3.2	14:00	Fine	0	0	0	20.9	26	1015	PGM-2400P (QRAE II)	
22/11/2019	CHA6+64	3.3	9:30	Fine	0	0	0	20.9	22	1018	PGM-2400P (QRAE II)	
22/11/2019	CHA6+64	3.3	14:30	Fine	0	0	0	20.9	26	1015	PGM-2400P (QRAE II)	
22/11/2019	CHA12+40	5.3	10:00	Fine	0	0	0	20.9	23	1018	PGM-2400P (QRAE II)	
22/11/2019	CHA12+40	5.3	15:00	Fine	0	0	0	20.9	26	1015	PGM-2400P (QRAE II)	
22/11/2019	Jacking Pit B	0.2	10:30	Fine	0	0	0	20.9	24	1018	PGM-2400P (QRAE II)	
22/11/2019	Jacking Pit B	0.2	15:30	Fine	0	0	0	20.9	26	1015	PGM-2400P (QRAE II)	
22/11/2019	Pit A	1.5	11:00	Fine	0	0	0	20.9	25	1018	PGM-2400P (QRAE II)	
22/11/2019	Pit A	1.5	16:00	Fine	0	0	0	20.9	26	1015	PGM-2400P (QRAE II)	
23/11/2019	CHCA0+60	3.5	8:30	Fine	0	0	0	20.9	23	1018	PGM-2400P (QRAE II)	
23/11/2019	CHCA0+60	3.5	13:30	Fine	0	0	0	20.9	25	1016	PGM-2400P (QRAE II)	
23/11/2019	CHA0+22	3.2	9:00	Fine	0	0	0	20.9	23	1018	PGM-2400P (QRAE II)	
23/11/2019	CHA0+22	3.2	14:00	Fine	0	0	0	20.9	26	1016	PGM-2400P (QRAE II)	
23/11/2019	CHA6+64	3.3	9:30	Fine	0	0	0	20.9	24	1018	PGM-2400P (QRAE II)	
23/11/2019	CHA6+64	3.3	14:30	Fine	0	0	0	20.9	26	1015	PGM-2400P (QRAE II)	
23/11/2019	CHA12+40	5.3	10:00	Fine	0	0	0	20.9	24	1018	PGM-2400P (QRAE II)	
23/11/2019	CHA12+40	5.3	15:00	Fine	0	0	0	20.9	26	1015	PGM-2400P (QRAE II)	
23/11/2019	Jacking Pit B	0.2	10:30	Fine	0	0	0	20.9	25	1018	PGM-2400P (QRAE II)	
23/11/2019	Jacking Pit B	0.2	15:30	Fine	0	0	0	20.9	26	1015	PGM-2400P (QRAE II)	
23/11/2019	Pit A	1.5	11:00	Fine	0	0	0	20.9	26	1018	PGM-2400P (QRAE II)	
23/11/2019	Pit A	1.5	16:00	Fine	0	0	0	20.9	25	1015	PGM-2400P (QRAE II)	
25/11/2019	CHCA0+60	3.5	8:30	Fine	0	0	0	20.9	23	1021	PGM-2400P (QRAE II)	



**Contract No. 13/WSD/16**  
**Mainlaying in Tseung Kwan O**  
**6<sup>th</sup> Quarterly EM&A Report for November 2019 to January 2020**



Date of Measurement	Sampling Location	Depth (m)	Sampling time	Weather Condition	Balance Gas (%)	Flammable gas (methane%)	Carbon Dioxide (%)	Oxygen (%)	Temp (C)	Pressure (m bar)	Measurement Equipment	Remarks
25/11/2019	CHCA0+60	3.5	13:30	Fine	0	0	0	20.9	26	1019	PGM-2400P (QRAE II)	
25/11/2019	CHA6+64	3.3	9:00	Fine	0	0	0	20.9	23	1021	PGM-2400P (QRAE II)	
25/11/2019	CHA6+64	3.3	14:00	Fine	0	0	0	20.9	25	1019	PGM-2400P (QRAE II)	
25/11/2019	CHA12+40	5.3	9:30	Fine	0	0	0	20.9	24	1022	PGM-2400P (QRAE II)	
25/11/2019	CHA12+40	5.3	14:30	Fine	0	0	0	20.9	25	1018	PGM-2400P (QRAE II)	
25/11/2019	Jacking Pit B	0.2	10:00	Fine	0	0	0	20.9	25	1022	PGM-2400P (QRAE II)	
25/11/2019	Jacking Pit B	0.2	15:00	Fine	0	0	0	20.9	25	1018	PGM-2400P (QRAE II)	
25/11/2019	Pit A	1.5	10:30	Fine	0	0	0	20.9	25	1022	PGM-2400P (QRAE II)	
25/11/2019	Pit A	1.5	15:30	Fine	0	0	0	20.9	24	1018	PGM-2400P (QRAE II)	
26/11/2019	CHCA0+60	3.5	8:30	Fine	0	0	0	20.9	21	1022	PGM-2400P (QRAE II)	
26/11/2019	CHCA0+60	3.5	13:30	Fine	0	0	0	20.9	23	1019	PGM-2400P (QRAE II)	
26/11/2019	137 Pit B	1	9:00	Fine	0	0	0	20.9	21	1023	PGM-2400P (QRAE II)	
26/11/2019	137 Pit B	1	14:00	Fine	0	0	0	20.9	23	1019	PGM-2400P (QRAE II)	
26/11/2019	CHA6+64	3.3	9:30	Fine	0	0	0	20.9	21	1023	PGM-2400P (QRAE II)	
26/11/2019	CHA6+64	3.3	14:30	Fine	0	0	0	20.9	23	1019	PGM-2400P (QRAE II)	
26/11/2019	CHA12+40	5.3	10:00	Fine	0	0	0	20.9	21	1023	PGM-2400P (QRAE II)	
26/11/2019	CHA12+40	5.3	15:00	Fine	0	0	0	20.9	22	1019	PGM-2400P (QRAE II)	
26/11/2019	Jacking Pit B	0.2	10:30	Fine	0	0	0	20.9	21	1023	PGM-2400P (QRAE II)	
26/11/2019	Jacking Pit B	0.2	15:30	Fine	0	0	0	20.9	22	1019	PGM-2400P (QRAE II)	
27/11/2019	CHCA0+60	3.5	8:30	Fine	0	0	0	20.9	21	1021	PGM-2400P (QRAE II)	
27/11/2019	CHCA0+60	3.5	13:30	Fine	0	0	0	20.9	24	1018	PGM-2400P (QRAE II)	
27/11/2019	137 Pit B	1	9:00	Fine	0	0	0	20.9	21	1021	PGM-2400P (QRAE II)	
27/11/2019	137 Pit B	1	14:00	Fine	0	0	0	20.9	24	1018	PGM-2400P (QRAE II)	

**Contract No. 13/WSD/16**  
**Mainlaying in Tseung Kwan O**  
**6<sup>th</sup> Quarterly EM&A Report for November 2019 to January 2020**



Date of Measurement	Sampling Location	Depth (m)	Sampling time	Weather Condition	Balance Gas(%)	Flammable gas (methane%)	Carbon Dioxide (%)	Oxygen (%)	Temp (C)	Pressure (m bar)	Measurement Equipment	Remarks
27/11/2019	CHA6+64	3.3	9:30	Fine	0	0	0	20.9	22	1021	PGM-2400P (QRAE II)	
27/11/2019	CHA6+64	3.3	14:30	Fine	0	0	0	20.9	24	1018	PGM-2400P (QRAE II)	
27/11/2019	CHA12+40	5.3	10:00	Fine	0	0	0	20.9	23	1021	PGM-2400P (QRAE II)	
27/11/2019	CHA12+40	5.3	15:00	Fine	0	0	0	20.9	24	1018	PGM-2400P (QRAE II)	
27/11/2019	Jacking Pit B	0.2	10:30	Fine	0	0	0	20.9	23	1021	PGM-2400P (QRAE II)	
27/11/2019	Jacking Pit B	0.2	15:30	Fine	0	0	0	20.9	24	1018	PGM-2400P (QRAE II)	
28/11/2019	CHCA0+60	3.5	8:30	Fine	0	0	0	20.9	18	1023	PGM-2400P (QRAE II)	
28/11/2019	CHCA0+60	3.5	13:30	Fine	0	0	0	20.9	21	1021	PGM-2400P (QRAE II)	
28/11/2019	137 Pit B	1	9:00	Fine	0	0	0	20.9	18	1023	PGM-2400P (QRAE II)	
28/11/2019	137 Pit B	1	14:00	Fine	0	0	0	20.9	21	1021	PGM-2400P (QRAE II)	
28/11/2019	CHA6+64	3.3	9:30	Fine	0	0	0	20.9	19	1023	PGM-2400P (QRAE II)	
28/11/2019	CHA6+64	3.3	14:30	Fine	0	0	0	20.9	21	1021	PGM-2400P (QRAE II)	
28/11/2019	CHA12+40	5.3	10:00	Fine	0	0	0	20.9	19	1023	PGM-2400P (QRAE II)	
28/11/2019	CHA12+40	5.3	15:00	Fine	0	0	0	20.9	21	1021	PGM-2400P (QRAE II)	
28/11/2019	Jacking Pit B	0.2	10:30	Fine	0	0	0	20.9	20	1023	PGM-2400P (QRAE II)	
28/11/2019	Jacking Pit B	0.2	15:30	Fine	0	0	0	20.9	21	1021	PGM-2400P (QRAE II)	
29/11/2019	CHCA0+60	3.5	8:30	Fine	0	0	0	20.9	17	1024	PGM-2400P (QRAE II)	
29/11/2019	CHCA0+60	3.5	13:30	Fine	0	0	0	20.9	22	1022	PGM-2400P (QRAE II)	
29/11/2019	137 Pit B	1	9:00	Fine	0	0	0	20.9	17	1024	PGM-2400P (QRAE II)	
29/11/2019	137 Pit B	1	14:00	Fine	0	0	0	20.9	22	1021	PGM-2400P (QRAE II)	
29/11/2019	CHA6+64	3.3	9:30	Fine	0	0	0	20.9	18	1024	PGM-2400P (QRAE II)	
29/11/2019	CHA6+64	3.3	14:30	Fine	0	0	0	20.9	22	1021	PGM-2400P (QRAE II)	
29/11/2019	CHA12+40	5.3	10:00	Fine	0	0	0	20.9	18	1025	PGM-2400P (QRAE II)	

**Contract No. 13/WSD/16**  
**Mainlaying in Tseung Kwan O**  
**6<sup>th</sup> Quarterly EM&A Report for November 2019 to January 2020**



Date of Measurement	Sampling Location	Depth (m)	Sampling time	Weather Condition	Balance Gas(%)	Flammable gas (methane%)	Carbon Dioxide (%)	Oxygen (%)	Temp (C)	Pressure (m bar)	Measurement Equipment	Remarks
29/11/2019	CHA12+40	5.3	15:00	Fine	0	0	0	20.9	22	1021	PGM-2400P (QRAE II)	
29/11/2019	Jacking Pit B	0.2	10:30	Fine	0	0	0	20.9	19	1024	PGM-2400P (QRAE II)	
29/11/2019	Jacking Pit B	0.2	15:30	Fine	0	0	0	20.9	21	1021	PGM-2400P (QRAE II)	
30/11/2019	CHCA0+60	3.5	8:30	Fine	0	0	0	20.9	18	1023	PGM-2400P (QRAE II)	
30/11/2019	CHCA0+60	3.5	13:30	Fine	0	0	0	20.9	23	1020	PGM-2400P (QRAE II)	
30/11/2019	137 Pit B	1	9:00	Fine	0	0	0	20.9	19	1023	PGM-2400P (QRAE II)	
30/11/2019	137 Pit B	1	14:00	Fine	0	0	0	20.9	23	1020	PGM-2400P (QRAE II)	
30/11/2019	CHA6+64	3.3	9:30	Fine	0	0	0	20.9	20	1023	PGM-2400P (QRAE II)	
30/11/2019	CHA6+64	3.3	14:30	Fine	0	0	0	20.9	23	1019	PGM-2400P (QRAE II)	
30/11/2019	CHA12+40	5.3	10:00	Fine	0	0	0	20.9	21	1023	PGM-2400P (QRAE II)	
30/11/2019	CHA12+40	5.3	15:00	Fine	0	0	0	20.9	23	1019	PGM-2400P (QRAE II)	
30/11/2019	Jacking Pit B	0.2	10:30	Fine	0	0	0	20.9	21	1023	PGM-2400P (QRAE II)	
30/11/2019	Jacking Pit B	0.2	15:30	Fine	0	0	0	20.9	23	1019	PGM-2400P (QRAE II)	
2/12/2019	CHCA0+60	3.5	8:30	Fine	0	0	0	20.9	15	1023	PGM-2400P (QRAE II)	
2/12/2019	CHCA0+60	3.5	13:30	Fine	0	0	0	20.9	19	1020	PGM-2400P (QRAE II)	
2/12/2019	137 Pit B	1	9:00	Fine	0	0	0	20.9	15	1023	PGM-2400P (QRAE II)	
2/12/2019	137 Pit B	1	14:00	Fine	0	0	0	20.9	20	1020	PGM-2400P (QRAE II)	
2/12/2019	CHA6+64	3.3	9:30	Fine	0	0	0	20.9	16	1022	PGM-2400P (QRAE II)	
2/12/2019	CHA6+64	3.3	14:30	Fine	0	0	0	20.9	20	1020	PGM-2400P (QRAE II)	
2/12/2019	CHA12+40	5.3	10:00	Fine	0	0	0	20.9	16	1022	PGM-2400P (QRAE II)	
2/12/2019	CHA12+40	5.3	15:00	Fine	0	0	0	20.9	20	1020	PGM-2400P (QRAE II)	
2/12/2019	Pit A	2	10:30	Fine	0	0	0	20.9	17	1022	PGM-2400P (QRAE II)	
2/12/2019	Pit A	2	15:30	Fine	0	0	0	20.9	20	1020	PGM-2400P (QRAE II)	

**Contract No. 13/WSD/16**  
**Mainlaying in Tseung Kwan O**  
**6<sup>th</sup> Quarterly EM&A Report for November 2019 to January 2020**



Date of Measurement	Sampling Location	Depth (m)	Sampling time	Weather Condition	Balance Gas (%)	Flammable gas (methane%)	Carbon Dioxide (%)	Oxygen (%)	Temp (C)	Pressure (m bar)	Measurement Equipment	Remarks
2/12/2019	Jacking Pit B	0.2	11:00	Fine	0	0	0	20.9	18	1022	PGM-2400P (QRAE II)	
2/12/2019	Jacking Pit B	0.2	16:00	Fine	0	0	0	20.9	19	1020	PGM-2400P (QRAE II)	
3/12/2019	CHCA0+60	3.5	8:30	Fine	0	0	0	20.9	13	1023	PGM-2400P (QRAE II)	
3/12/2019	CHCA0+60	3.5	13:30	Fine	0	0	0	20.9	17	1022	PGM-2400P (QRAE II)	
3/12/2019	137 Pit B	1	9:00	Fine	0	0	0	20.9	13	1023	PGM-2400P (QRAE II)	
3/12/2019	137 Pit B	1	14:00	Fine	0	0	0	20.9	18	1022	PGM-2400P (QRAE II)	
3/12/2019	CHA6+64	3.3	9:30	Fine	0	0	0	20.9	14	1023	PGM-2400P (QRAE II)	
3/12/2019	CHA6+64	3.3	14:30	Fine	0	0	0	20.9	18	1021	PGM-2400P (QRAE II)	
3/12/2019	CHA12+40	5.3	10:00	Fine	0	0	0	20.9	14	1024	PGM-2400P (QRAE II)	
3/12/2019	CHA12+40	5.3	15:00	Fine	0	0	0	20.9	18	1021	PGM-2400P (QRAE II)	
3/12/2019	Pit A	2	10:30	Fine	0	0	0	20.9	15	1024	PGM-2400P (QRAE II)	
3/12/2019	Pit A	2	15:30	Fine	0	0	0	20.9	18	1021	PGM-2400P (QRAE II)	
3/12/2019	Jacking Pit B	0.2	11:00	Fine	0	0	0	20.9	16	1023	PGM-2400P (QRAE II)	
3/12/2019	Jacking Pit B	0.2	16:00	Fine	0	0	0	20.9	17	1021	PGM-2400P (QRAE II)	
4/12/2019	CHCA0+60	3.5	8:30	Fine	0	0	0	20.9	15	1025	PGM-2400P (QRAE II)	
4/12/2019	CHCA0+60	3.5	13:30	Fine	0	0	0	20.9	20	1021	PGM-2400P (QRAE II)	
4/12/2019	137 Pit B	1	9:00	Fine	0	0	0	20.9	15	1025	PGM-2400P (QRAE II)	
4/12/2019	137 Pit B	1	14:00	Fine	0	0	0	20.9	20	1021	PGM-2400P (QRAE II)	
4/12/2019	CHA6+64	3.3	9:30	Fine	0	0	0	20.9	16	1025	PGM-2400P (QRAE II)	
4/12/2019	CHA6+64	3.3	14:30	Fine	0	0	0	20.9	20	1021	PGM-2400P (QRAE II)	
4/12/2019	CHA12+40	5.3	10:00	Fine	0	0	0	20.9	16	1025	PGM-2400P (QRAE II)	
4/12/2019	CHA12+40	5.3	15:00	Fine	0	0	0	20.9	20	1021	PGM-2400P (QRAE II)	
4/12/2019	Pit A	2	10:30	Fine	0	0	0	20.9	17	1025	PGM-2400P (QRAE II)	

**Contract No. 13/WSD/16**  
**Mainlaying in Tseung Kwan O**  
**6<sup>th</sup> Quarterly EM&A Report for November 2019 to January 2020**



Date of Measurement	Sampling Location	Depth (m)	Sampling time	Weather Condition	Balance Gas (%)	Flammable gas (methane%)	Carbon Dioxide (%)	Oxygen (%)	Temp (C)	Pressure (m bar)	Measurement Equipment	Remarks
4/12/2019	Pit A	2	15:30	Fine	0	0	0	20.9	20	1021	PGM-2400P (QRAE II)	
4/12/2019	Jacking Pit B	0.2	11:00	Fine	0	0	0	20.9	18	1024	PGM-2400P (QRAE II)	
4/12/2019	Jacking Pit B	0.2	16:00	Fine	0	0	0	20.9	20	1024	PGM-2400P (QRAE II)	
5/12/2019	CHCA0+60	3.5	8:30	Fine	0	0	0	20.9	15	1025	PGM-2400P (QRAE II)	
5/12/2019	CHCA0+60	3.5	13:30	Fine	0	0	0	20.9	13	1024	PGM-2400P (QRAE II)	
5/12/2019	137 Pit B	1	9:00	Fine	0	0	0	20.9	15	1025	PGM-2400P (QRAE II)	
5/12/2019	137 Pit B	1	14:00	Fine	0	0	0	20.9	13	1024	PGM-2400P (QRAE II)	
5/12/2019	CHA6+64	3.3	9:30	Fine	0	0	0	20.9	15	1026	PGM-2400P (QRAE II)	
5/12/2019	CHA6+64	3.3	14:30	Fine	0	0	0	20.9	13	1024	PGM-2400P (QRAE II)	
5/12/2019	CHA12+40	5.3	10:00	Fine	0	0	0	20.9	14	1026	PGM-2400P (QRAE II)	
5/12/2019	CHA12+40	5.3	15:00	Fine	0	0	0	20.9	13	1024	PGM-2400P (QRAE II)	
5/12/2019	Pit A	2	10:30	Fine	0	0	0	20.9	13	1026	PGM-2400P (QRAE II)	
5/12/2019	Pit A	2	15:30	Fine	0	0	0	20.9	13	1024	PGM-2400P (QRAE II)	
5/12/2019	Jacking Pit B	0.2	11:00	Fine	0	0	0	20.9	14	1025	PGM-2400P (QRAE II)	
5/12/2019	Jacking Pit B	0.2	16:00	Fine	0	0	0	20.9	13	1024	PGM-2400P (QRAE II)	
6/12/2019	CHCA0+60	3.5	8:30	Fine	0	0	0	20.9	15	1026	PGM-2400P (QRAE II)	
6/12/2019	CHCA0+60	3.5	13:30	Fine	0	0	0	20.9	19	1023	PGM-2400P (QRAE II)	
6/12/2019	137 Pit B	1	9:00	Fine	0	0	0	20.9	15	1026	PGM-2400P (QRAE II)	
6/12/2019	137 Pit B	1	14:00	Fine	0	0	0	20.9	19	1023	PGM-2400P (QRAE II)	
6/12/2019	CHA6+64	3.3	9:30	Fine	0	0	0	20.9	15	1026	PGM-2400P (QRAE II)	
6/12/2019	CHA6+64	3.3	14:30	Fine	0	0	0	20.9	19	1023	PGM-2400P (QRAE II)	
6/12/2019	CHA12+40	5.3	10:00	Fine	0	0	0	20.9	15	1026	PGM-2400P (QRAE II)	
6/12/2019	CHA12+40	5.3	15:00	Fine	0	0	0	20.9	20	1022	PGM-2400P (QRAE II)	

**Contract No. 13/WSD/16**  
**Mainlaying in Tseung Kwan O**  
**6<sup>th</sup> Quarterly EM&A Report for November 2019 to January 2020**



Date of Measurement	Sampling Location	Depth (m)	Sampling time	Weather Condition	Balance Gas(%)	Flammable gas (methane%)	Carbon Dioxide (%)	Oxygen (%)	Temp (C)	Pressure (m bar)	Measurement Equipment	Remarks
6/12/2019	Pit A	2	10:30	Fine	0	0	0	20.9	16	1026	PGM-2400P (QRAE II)	
6/12/2019	Pit A	2	15:30	Fine	0	0	0	20.9	19	1022	PGM-2400P (QRAE II)	
6/12/2019	Jacking Pit B	0.2	11:00	Fine	0	0	0	20.9	17	1026	PGM-2400P (QRAE II)	
6/12/2019	Jacking Pit B	0.2	16:00	Fine	0	0	0	20.9	19	1023	PGM-2400P (QRAE II)	
7/12/2019	CHCA0+60	3.5	8:30	Fine	0	0	0	20.9	15	1026	PGM-2400P (QRAE II)	
7/12/2019	CHCA0+60	3.5	13:30	Fine	0	0	0	20.9	18	1023	PGM-2400P (QRAE II)	
7/12/2019	137 Pit B	1	9:00	Fine	0	0	0	20.9	15	1027	PGM-2400P (QRAE II)	
7/12/2019	137 Pit B	1	14:00	Fine	0	0	0	20.9	18	1023	PGM-2400P (QRAE II)	
7/12/2019	CHA6+64	3.3	9:30	Fine	0	0	0	20.9	16	1026	PGM-2400P (QRAE II)	
7/12/2019	CHA6+64	3.3	14:30	Fine	0	0	0	20.9	18	1022	PGM-2400P (QRAE II)	
7/12/2019	CHA12+40	5.3	10:00	Fine	0	0	0	20.9	16	1026	PGM-2400P (QRAE II)	
7/12/2019	CHA12+40	5.3	15:00	Fine	0	0	0	20.9	18	1022	PGM-2400P (QRAE II)	
7/12/2019	Pit A	2	10:30	Fine	0	0	0	20.9	16	1026	PGM-2400P (QRAE II)	
7/12/2019	Pit A	2	15:30	Fine	0	0	0	20.9	18	1022	PGM-2400P (QRAE II)	
7/12/2019	Jacking Pit B	0.2	11:00	Fine	0	0	0	20.9	17	1026	PGM-2400P (QRAE II)	
7/12/2019	Jacking Pit B	0.2	16:00	Fine	0	0	0	20.9	18	1023	PGM-2400P (QRAE II)	
9/12/2019	CHCA0+60	3.5	8:30	Fine	0	0	0	20.9	16	1024	PGM-2400P (QRAE II)	
9/12/2019	CHCA0+60	3.5	13:30	Fine	0	0	0	20.9	21	1020	PGM-2400P (QRAE II)	
9/12/2019	137 Pit B	1	9:00	Fine	0	0	0	20.9	16	1024	PGM-2400P (QRAE II)	
9/12/2019	137 Pit B	1	14:00	Fine	0	0	0	20.9	21	1020	PGM-2400P (QRAE II)	
9/12/2019	CHA6+64	3.3	9:30	Fine	0	0	0	20.9	17	1024	PGM-2400P (QRAE II)	
9/12/2019	CHA6+64	3.3	14:30	Fine	0	0	0	20.9	21	1019	PGM-2400P (QRAE II)	
9/12/2019	CHA12+40	5.3	10:00	Fine	0	0	0	20.9	17	1024	PGM-2400P (QRAE II)	

**Contract No. 13/WSD/16**  
**Mainlaying in Tseung Kwan O**  
**6<sup>th</sup> Quarterly EM&A Report for November 2019 to January 2020**



Date of Measurement	Sampling Location	Depth (m)	Sampling time	Weather Condition	Balance Gas (%)	Flammable gas (methane%)	Carbon Dioxide (%)	Oxygen (%)	Temp (C)	Pressure (m bar)	Measurement Equipment	Remarks
9/12/2019	CHA12+40	5.3	15:00	Fine	0	0	0	20.9	21	1019	PGM-2400P (QRAE II)	
9/12/2019	Pit A	2	10:30	Fine	0	0	0	20.9	18	1024	PGM-2400P (QRAE II)	
9/12/2019	Pit A	2	15:30	Fine	0	0	0	20.9	21	1019	PGM-2400P (QRAE II)	
9/12/2019	Jacking Pit B	0.2	11:00	Fine	0	0	0	20.9	19	1023	PGM-2400P (QRAE II)	
9/12/2019	Jacking Pit B	0.2	16:00	Fine	0	0	0	20.9	20	1019	PGM-2400P (QRAE II)	
10/12/2019	CHCA0+60	3.5	8:30	Fine	0	0	0	20.9	17	1020	PGM-2400P (QRAE II)	
10/12/2019	CHCA0+60	3.5	13:30	Fine	0	0	0	20.9	21	1017	PGM-2400P (QRAE II)	
10/12/2019	137 Pit B	1	9:00	Fine	0	0	0	20.9	18	1020	PGM-2400P (QRAE II)	
10/12/2019	137 Pit B	1	14:00	Fine	0	0	0	20.9	22	1017	PGM-2400P (QRAE II)	
10/12/2019	CHA6+64	3.3	9:30	Fine	0	0	0	20.9	19	1020	PGM-2400P (QRAE II)	
10/12/2019	CHA6+64	3.3	14:30	Fine	0	0	0	20.9	22	1017	PGM-2400P (QRAE II)	
10/12/2019	CHA12+40	5.3	10:00	Fine	0	0	0	20.9	19	1020	PGM-2400P (QRAE II)	
10/12/2019	CHA12+40	5.3	15:00	Fine	0	0	0	20.9	22	1017	PGM-2400P (QRAE II)	
10/12/2019	Pit A	2	10:30	Fine	0	0	0	20.9	19	1020	PGM-2400P (QRAE II)	
10/12/2019	Pit A	2	15:30	Fine	0	0	0	20.9	21	1017	PGM-2400P (QRAE II)	
10/12/2019	Jacking Pit B	0.2	11:00	Fine	0	0	0	20.9	20	1020	PGM-2400P (QRAE II)	
10/12/2019	Jacking Pit B	0.2	16:00	Fine	0	0	0	20.9	21	1017	PGM-2400P (QRAE II)	
11/12/2019	CHCA0+60	3.5	8:30	Fine	0	0	0	20.9	18	1019	PGM-2400P (QRAE II)	
11/12/2019	CHCA0+60	3.5	13:30	Fine	0	0	0	20.9	24	1017	PGM-2400P (QRAE II)	
11/12/2019	137 Pit B	1	9:00	Fine	0	0	0	20.9	19	1020	PGM-2400P (QRAE II)	
11/12/2019	137 Pit B	1	14:00	Fine	0	0	0	20.9	24	1016	PGM-2400P (QRAE II)	
11/12/2019	CHA6+64	3.3	9:30	Fine	0	0	0	20.9	20	1020	PGM-2400P (QRAE II)	
11/12/2019	CHA6+64	3.3	14:30	Fine	0	0	0	20.9	24	1016	PGM-2400P (QRAE II)	



**Contract No. 13/WSD/16**  
**Mainlaying in Tseung Kwan O**  
**6<sup>th</sup> Quarterly EM&A Report for November 2019 to January 2020**



Date of Measurement	Sampling Location	Depth (m)	Sampling time	Weather Condition	Balance Gas (%)	Flammable gas (methane%)	Carbon Dioxide (%)	Oxygen (%)	Temp (C)	Pressure (m bar)	Measurement Equipment	Remarks
11/12/2019	CHA12+40	5.3	10:00	Fine	0	0	0	20.9	20	1020	PGM-2400P (QRAE II)	
11/12/2019	CHA12+40	5.3	15:00	Fine	0	0	0	20.9	22	1016	PGM-2400P (QRAE II)	
11/12/2019	Pit A	2	10:30	Fine	0	0	0	20.9	21	1020	PGM-2400P (QRAE II)	
11/12/2019	Pit A	2	15:30	Fine	0	0	0	20.9	22	1017	PGM-2400P (QRAE II)	
11/12/2019	Jacking Pit B	0.2	11:00	Fine	0	0	0	20.9	22	1019	PGM-2400P (QRAE II)	
11/12/2019	Jacking Pit B	0.2	16:00	Fine	0	0	0	20.9	22	1017	PGM-2400P (QRAE II)	
12/12/2019	137 Pit B	1	8:30	Fine	0	0	0	20.9	18	1021	PGM-2400P (QRAE II)	
12/12/2019	137 Pit B	1	13:30	Fine	0	0	0	20.9	21	1020	PGM-2400P (QRAE II)	
12/12/2019	CHA6+64	3.3	9:00	Fine	0	0	0	20.9	19	1022	PGM-2400P (QRAE II)	
12/12/2019	CHA6+64	3.3	14:00	Fine	0	0	0	20.9	22	1020	PGM-2400P (QRAE II)	
12/12/2019	CHA12+40	5.3	9:30	Fine	0	0	0	20.9	20	1022	PGM-2400P (QRAE II)	
12/12/2019	CHA12+40	5.3	14:30	Fine	0	0	0	20.9	21	1020	PGM-2400P (QRAE II)	
12/12/2019	Pit A	2	10:00	Fine	0	0	0	20.9	20	1022	PGM-2400P (QRAE II)	
12/12/2019	Pit A	2	15:00	Fine	0	0	0	20.9	21	1020	PGM-2400P (QRAE II)	
12/12/2019	Jacking Pit B	0.2	10:30	Fine	0	0	0	20.9	21	1022	PGM-2400P (QRAE II)	
12/12/2019	Jacking Pit B	0.2	15:30	Fine	0	0	0	20.9	20	1020	PGM-2400P (QRAE II)	
13/12/2019	137 Pit B	1	8:30	Fine	0	0	0	20.9	18	1024	PGM-2400P (QRAE II)	
13/12/2019	137 Pit B	1	13:30	Fine	0	0	0	20.9	21	1022	PGM-2400P (QRAE II)	
13/12/2019	CHA6+64	3.3	9:00	Fine	0	0	0	20.9	19	1024	PGM-2400P (QRAE II)	
13/12/2019	CHA6+64	3.3	14:00	Fine	0	0	0	20.9	21	1022	PGM-2400P (QRAE II)	
13/12/2019	CHA12+40	5.3	9:30	Fine	0	0	0	20.9	19	1024	PGM-2400P (QRAE II)	
13/12/2019	CHA12+40	5.3	14:30	Fine	0	0	0	20.9	20	1022	PGM-2400P (QRAE II)	
13/12/2019	Pit A	2	10:00	Fine	0	0	0	20.9	20	1024	PGM-2400P (QRAE II)	

**Contract No. 13/WSD/16**  
**Mainlaying in Tseung Kwan O**  
**6<sup>th</sup> Quarterly EM&A Report for November 2019 to January 2020**



Date of Measurement	Sampling Location	Depth (m)	Sampling time	Weather Condition	Balance Gas (%)	Flammable gas (methane%)	Carbon Dioxide (%)	Oxygen (%)	Temp (C)	Pressure (m bar)	Measurement Equipment	Remarks
13/12/2019	Pit A	2	15:00	Fine	0	0	0	20.9	20	1021	PGM-2400P (QRAE II)	
13/12/2019	Jacking Pit B	0.2	10:30	Fine	0	0	0	20.9	20	1024	PGM-2400P (QRAE II)	
13/12/2019	Jacking Pit B	0.2	15:30	Fine	0	0	0	20.9	21	1021	PGM-2400P (QRAE II)	
14/12/2019	137 Pit B	1	8:30	Fine	0	0	0	20.9	18	1024	PGM-2400P (QRAE II)	
14/12/2019	137 Pit B	1	13:30	Fine	0	0	0	20.9	23	1021	PGM-2400P (QRAE II)	
14/12/2019	CHA6+64	3.3	9:00	Fine	0	0	0	20.9	19	1024	PGM-2400P (QRAE II)	
14/12/2019	CHA6+64	3.3	14:00	Fine	0	0	0	20.9	23	1021	PGM-2400P (QRAE II)	
14/12/2019	CHA12+40	5.3	9:30	Fine	0	0	0	20.9	19	1024	PGM-2400P (QRAE II)	
14/12/2019	CHA12+40	5.3	14:30	Fine	0	0	0	20.9	23	1020	PGM-2400P (QRAE II)	
14/12/2019	Pit A	2	10:00	Fine	0	0	0	20.9	20	1024	PGM-2400P (QRAE II)	
14/12/2019	Pit A	2	15:00	Fine	0	0	0	20.9	23	1019	PGM-2400P (QRAE II)	
14/12/2019	Jacking Pit B	0.2	10:30	Fine	0	0	0	20.9	21	1024	PGM-2400P (QRAE II)	
14/12/2019	Jacking Pit B	0.2	15:30	Fine	0	0	0	20.9	22	1019	PGM-2400P (QRAE II)	
16/12/2019	137 Pit B	1	8:30	Fine	0	0	0	20.9	21	1019	PGM-2400P (QRAE II)	
16/12/2019	137 Pit B	1	13:30	Fine	0	0	0	20.9	23	1017	PGM-2400P (QRAE II)	
16/12/2019	CHA6+64	3.3	9:00	Fine	0	0	0	20.9	21	1019	PGM-2400P (QRAE II)	
16/12/2019	CHA6+64	3.3	14:00	Fine	0	0	0	20.9	23	1016	PGM-2400P (QRAE II)	
16/12/2019	CHA12+40	5.3	9:30	Fine	0	0	0	20.9	22	1020	PGM-2400P (QRAE II)	
16/12/2019	CHA12+40	5.3	14:30	Fine	0	0	0	20.9	23	1016	PGM-2400P (QRAE II)	
16/12/2019	Pit A	2	10:00	Fine	0	0	0	20.9	22	1019	PGM-2400P (QRAE II)	
16/12/2019	Pit A	2	15:00	Fine	0	0	0	20.9	23	1016	PGM-2400P (QRAE II)	
16/12/2019	Jacking Pit B	0.2	10:30	Fine	0	0	0	20.9	22	1019	PGM-2400P (QRAE II)	
16/12/2019	Jacking Pit B	0.2	15:30	Fine	0	0	0	20.9	23	1016	PGM-2400P (QRAE II)	

**Contract No. 13/WSD/16**  
**Mainlaying in Tseung Kwan O**  
**6<sup>th</sup> Quarterly EM&A Report for November 2019 to January 2020**



Date of Measurement	Sampling Location	Depth (m)	Sampling time	Weather Condition	Balance Gas (%)	Flammable gas (methane%)	Carbon Dioxide (%)	Oxygen (%)	Temp (C)	Pressure (m bar)	Measurement Equipment	Remarks
17/12/2019	137 Pit B	1	8:30	Fine	0	0	0	20.9	22	1019	PGM-2400P (QRAE II)	
17/12/2019	137 Pit B	1	13:30	Fine	0	0	0	20.9	26	1017	PGM-2400P (QRAE II)	
17/12/2019	CHA6+64	3.3	9:00	Fine	0	0	0	20.9	23	1019	PGM-2400P (QRAE II)	
17/12/2019	CHA6+64	3.3	14:00	Fine	0	0	0	20.9	26	1016	PGM-2400P (QRAE II)	
17/12/2019	CHA12+40	5.3	9:30	Fine	0	0	0	20.9	24	1019	PGM-2400P (QRAE II)	
17/12/2019	CHA12+40	5.3	14:30	Fine	0	0	0	20.9	26	1016	PGM-2400P (QRAE II)	
17/12/2019	Pit A	2	10:00	Fine	0	0	0	20.9	24	1019	PGM-2400P (QRAE II)	
17/12/2019	Pit A	2	15:00	Fine	0	0	0	20.9	27	1016	PGM-2400P (QRAE II)	
17/12/2019	Jacking Pit B	0.2	10:30	Fine	0	0	0	20.9	25	1019	PGM-2400P (QRAE II)	
17/12/2019	Jacking Pit B	0.2	15:30	Fine	0	0	0	20.9	26	1016	PGM-2400P (QRAE II)	
17/12/2019	MVT 1	1	11:00	Fine	0	0	0	20.9	25	1019	PGM-2400P (QRAE II)	
17/12/2019	MVT 1	1	16:00	Fine	0	0	0	20.9	26	1016	PGM-2400P (QRAE II)	
18/12/2019	137 Pit B	1	8:30	Fine	0	0	0	20.9	23	1019	PGM-2400P (QRAE II)	
18/12/2019	137 Pit B	1	13:30	Fine	0	0	0	20.9	27	1017	PGM-2400P (QRAE II)	
18/12/2019	CHA6+64	3.3	9:00	Fine	0	0	0	20.9	23	1019	PGM-2400P (QRAE II)	
18/12/2019	CHA6+64	3.3	14:00	Fine	0	0	0	20.9	27	1016	PGM-2400P (QRAE II)	
18/12/2019	CHA12+40	5.3	9:30	Fine	0	0	0	20.9	24	1019	PGM-2400P (QRAE II)	
18/12/2019	CHA12+40	5.3	14:30	Fine	0	0	0	20.9	27	1016	PGM-2400P (QRAE II)	
18/12/2019	Pit A	2	10:00	Fine	0	0	0	20.9	24	1019	PGM-2400P (QRAE II)	
18/12/2019	Pit A	2	15:00	Fine	0	0	0	20.9	27	1016	PGM-2400P (QRAE II)	
18/12/2019	Jacking Pit B	0.2	10:30	Fine	0	0	0	20.9	25	1019	PGM-2400P (QRAE II)	
18/12/2019	Jacking Pit B	0.2	15:30	Fine	0	0	0	20.9	26	1016	PGM-2400P (QRAE II)	
18/12/2019	MVT 1	1	11:00	Fine	0	0	0	20.9	25	1019	PGM-2400P (QRAE II)	

**Contract No. 13/WSD/16**  
**Mainlaying in Tseung Kwan O**  
**6<sup>th</sup> Quarterly EM&A Report for November 2019 to January 2020**



Date of Measurement	Sampling Location	Depth (m)	Sampling time	Weather Condition	Balance Gas (%)	Flammable gas (methane%)	Carbon Dioxide (%)	Oxygen (%)	Temp (C)	Pressure (m bar)	Measurement Equipment	Remarks
18/12/2019	MVT 1	1	16:00	Fine	0	0	0	20.9	26	1016	PGM-2400P (QRAE II)	
19/12/2019	137 Pit B	1	8:30	Fine	0	0	0	20.9	18	1021	PGM-2400P (QRAE II)	
19/12/2019	137 Pit B	1	13:30	Fine	0	0	0	20.9	22	1019	PGM-2400P (QRAE II)	
19/12/2019	CHA6+64	3.3	9:00	Fine	0	0	0	20.9	18	1022	PGM-2400P (QRAE II)	
19/12/2019	CHA6+64	3.3	14:00	Fine	0	0	0	20.9	21	1019	PGM-2400P (QRAE II)	
19/12/2019	CHA12+40	5.3	9:30	Fine	0	0	0	20.9	18	1023	PGM-2400P (QRAE II)	
19/12/2019	CHA12+40	5.3	14:30	Fine	0	0	0	20.9	21	1018	PGM-2400P (QRAE II)	
19/12/2019	Pit A	2	10:00	Fine	0	0	0	20.9	18	1023	PGM-2400P (QRAE II)	
19/12/2019	Pit A	2	15:00	Fine	0	0	0	20.9	21	1018	PGM-2400P (QRAE II)	
19/12/2019	Jacking Pit B	0.2	10:30	Fine	0	0	0	20.9	19	1023	PGM-2400P (QRAE II)	
19/12/2019	Jacking Pit B	0.2	15:30	Fine	0	0	0	20.9	20	1018	PGM-2400P (QRAE II)	
19/12/2019	MVT 1	1	11:00	Fine	0	0	0	20.9	19	1022	PGM-2400P (QRAE II)	
19/12/2019	MVT 1	1	16:00	Fine	0	0	0	20.9	20	1018	PGM-2400P (QRAE II)	
20/12/2019	137 Pit B	1	8:30	Fine	0	0	0	20.9	18	1021	PGM-2400P (QRAE II)	
20/12/2019	137 Pit B	1	13:30	Fine	0	0	0	20.9	21	1018	PGM-2400P (QRAE II)	
20/12/2019	CHA6+64	3.3	9:00	Fine	0	0	0	20.9	18	1021	PGM-2400P (QRAE II)	
20/12/2019	CHA6+64	3.3	14:00	Fine	0	0	0	20.9	22	1018	PGM-2400P (QRAE II)	
20/12/2019	CHA12+40	5.3	9:30	Fine	0	0	0	20.9	19	1021	PGM-2400P (QRAE II)	
20/12/2019	CHA12+40	5.3	14:30	Fine	0	0	0	20.9	20	1017	PGM-2400P (QRAE II)	
20/12/2019	Pit A	2	10:00	Fine	0	0	0	20.9	19	1021	PGM-2400P (QRAE II)	
20/12/2019	Pit A	2	15:00	Fine	0	0	0	20.9	21	1017	PGM-2400P (QRAE II)	
20/12/2019	Jacking Pit B	0.2	10:30	Fine	0	0	0	20.9	19	1021	PGM-2400P (QRAE II)	
20/12/2019	Jacking Pit B	0.2	15:30	Fine	0	0	0	20.9	20	1017	PGM-2400P (QRAE II)	

**Contract No. 13/WSD/16**  
**Mainlaying in Tseung Kwan O**  
**6<sup>th</sup> Quarterly EM&A Report for November 2019 to January 2020**



Date of Measurement	Sampling Location	Depth (m)	Sampling time	Weather Condition	Balance Gas (%)	Flammable gas (methane%)	Carbon Dioxide (%)	Oxygen (%)	Temp (C)	Pressure (m bar)	Measurement Equipment	Remarks
20/12/2019	MVT 1	1	11:00	Fine	0	0	0	20.9	20	1021	PGM-2400P (QRAE II)	
20/12/2019	MVT 1	1	16:00	Fine	0	0	0	20.9	20	1017	PGM-2400P (QRAE II)	
21/12/2019	137 Pit B	1	8:30	Fine	0	0	0	20.9	18	1019	PGM-2400P (QRAE II)	
21/12/2019	137 Pit B	1	13:30	Fine	0	0	0	20.9	22	1016	PGM-2400P (QRAE II)	
21/12/2019	CHA6+64	3.3	9:00	Fine	0	0	0	20.9	19	1019	PGM-2400P (QRAE II)	
21/12/2019	CHA6+64	3.3	14:00	Fine	0	0	0	20.9	22	1016	PGM-2400P (QRAE II)	
21/12/2019	CHA12+40	5.3	9:30	Fine	0	0	0	20.9	19	1020	PGM-2400P (QRAE II)	
21/12/2019	CHA12+40	5.3	14:30	Fine	0	0	0	20.9	21	1016	PGM-2400P (QRAE II)	
21/12/2019	Pit A	2	10:00	Fine	0	0	0	20.9	19	1020	PGM-2400P (QRAE II)	
21/12/2019	Pit A	2	15:00	Fine	0	0	0	20.9	21	1015	PGM-2400P (QRAE II)	
21/12/2019	Jacking Pit B	0.2	10:30	Fine	0	0	0	20.9	19	1020	PGM-2400P (QRAE II)	
21/12/2019	Jacking Pit B	0.2	15:30	Fine	0	0	0	20.9	21	1015	PGM-2400P (QRAE II)	
21/12/2019	MVT 1	1	11:00	Fine	0	0	0	20.9	20	1019	PGM-2400P (QRAE II)	
21/12/2019	MVT 1	1	16:00	Fine	0	0	0	20.9	21	1015	PGM-2400P (QRAE II)	
23/12/2019	137 Pit B	1	8:30	Fine	0	0	0	20.9	19	1018	PGM-2400P (QRAE II)	
23/12/2019	137 Pit B	1	13:30	Fine	0	0	0	20.9	20	1016	PGM-2400P (QRAE II)	
23/12/2019	CHA6+64	3.3	9:00	Fine	0	0	0	20.9	19	1018	PGM-2400P (QRAE II)	
23/12/2019	CHA6+64	3.3	14:00	Fine	0	0	0	20.9	20	1016	PGM-2400P (QRAE II)	
23/12/2019	CHA12+40	5.3	9:30	Fine	0	0	0	20.9	19	1018	PGM-2400P (QRAE II)	
23/12/2019	CHA12+40	5.3	14:30	Fine	0	0	0	20.9	20	1016	PGM-2400P (QRAE II)	
23/12/2019	Pit A	2	10:00	Fine	0	0	0	20.9	20	1018	PGM-2400P (QRAE II)	
23/12/2019	Pit A	2	15:00	Fine	0	0	0	20.9	20	1016	PGM-2400P (QRAE II)	
23/12/2019	Jacking Pit B	0.2	10:30	Fine	0	0	0	20.9	20	1018	PGM-2400P (QRAE II)	

**Contract No. 13/WSD/16**  
**Mainlaying in Tseung Kwan O**  
**6<sup>th</sup> Quarterly EM&A Report for November 2019 to January 2020**



Date of Measurement	Sampling Location	Depth (m)	Sampling time	Weather Condition	Balance Gas (%)	Flammable gas (methane%)	Carbon Dioxide (%)	Oxygen (%)	Temp (C)	Pressure (m bar)	Measurement Equipment	Remarks
23/12/2019	Jacking Pit B	0.2	15:30	Fine	0	0	0	20.9	20	1016	PGM-2400P (QRAE II)	
23/12/2019	MVT 1	1	11:00	Fine	0	0	0	20.9	21	1018	PGM-2400P (QRAE II)	
23/12/2019	MVT 1	1	16:00	Fine	0	0	0	20.9	20	1016	PGM-2400P (QRAE II)	
23/12/2019	MVT 2	1.2	11:30	Fine	0	0	0	20.9	21	1017	PGM-2400P (QRAE II)	
23/12/2019	MVT 2	1.2	16:30	Fine	0	0	0	20.9	20	1016	PGM-2400P (QRAE II)	
24/12/2019	137 Pit B	1.7	8:30	Fine	0	0	0	20.9	19	1019	PGM-2400P (QRAE II)	
24/12/2019	137 Pit B	1.7	13:30	Fine	0	0	0	20.9	24	1017	PGM-2400P (QRAE II)	
24/12/2019	CHA6+64	3.3	9:00	Fine	0	0	0	20.9	19	1019	PGM-2400P (QRAE II)	
24/12/2019	CHA6+64	3.3	14:00	Fine	0	0	0	20.9	24	1016	PGM-2400P (QRAE II)	
24/12/2019	CHA12+40	5.3	9:30	Fine	0	0	0	20.9	20	1020	PGM-2400P (QRAE II)	
24/12/2019	CHA12+40	5.3	14:30	Fine	0	0	0	20.9	23	1016	PGM-2400P (QRAE II)	
24/12/2019	Pit A	2	10:00	Fine	0	0	0	20.9	21	1020	PGM-2400P (QRAE II)	
24/12/2019	Pit A	2	15:00	Fine	0	0	0	20.9	23	1016	PGM-2400P (QRAE II)	
24/12/2019	Jacking Pit B	0.2	10:30	Fine	0	0	0	20.9	21	1020	PGM-2400P (QRAE II)	
24/12/2019	Jacking Pit B	0.2	15:30	Fine	0	0	0	20.9	24	1016	PGM-2400P (QRAE II)	
24/12/2019	MVT 1	1	11:00	Fine	0	0	0	20.9	21	1020	PGM-2400P (QRAE II)	
24/12/2019	MVT 1	1	16:00	Fine	0	0	0	20.9	23	1016	PGM-2400P (QRAE II)	
24/12/2019	MVT 2	1.2	11:30	Fine	0	0	0	20.9	22	1020	PGM-2400P (QRAE II)	
24/12/2019	MVT 2	1.2	16:30	Fine	0	0	0	20.9	23	1016	PGM-2400P (QRAE II)	
27/12/2019	137 Pit B	1.7	8:30	Fine	0	0	0	20.9	15	1021	PGM-2400P (QRAE II)	
27/12/2019	137 Pit B	1.7	13:30	Fine	0	0	0	20.9	21	1020	PGM-2400P (QRAE II)	
27/12/2019	CHA6+64	3.3	9:00	Fine	0	0	0	20.9	16	1021	PGM-2400P (QRAE II)	
27/12/2019	CHA6+64	3.3	14:00	Fine	0	0	0	20.9	21	1019	PGM-2400P (QRAE II)	

**Contract No. 13/WSD/16**  
**Mainlaying in Tseung Kwan O**  
**6<sup>th</sup> Quarterly EM&A Report for November 2019 to January 2020**



Date of Measurement	Sampling Location	Depth (m)	Sampling time	Weather Condition	Balance Gas (%)	Flammable gas (methane%)	Carbon Dioxide (%)	Oxygen (%)	Temp (C)	Pressure (m bar)	Measurement Equipment	Remarks
27/12/2019	CHA12+40	5.3	9:30	Fine	0	0	0	20.9	16	1021	PGM-2400P (QRAE II)	
27/12/2019	CHA12+40	5.3	14:30	Fine	0	0	0	20.9	21	1019	PGM-2400P (QRAE II)	
27/12/2019	Pit A	2	10:00	Fine	0	0	0	20.9	17	1021	PGM-2400P (QRAE II)	
27/12/2019	Pit A	2	15:00	Fine	0	0	0	20.9	21	1019	PGM-2400P (QRAE II)	
27/12/2019	Jacking Pit B	0.2	10:30	Fine	0	0	0	20.9	17	1021	PGM-2400P (QRAE II)	
27/12/2019	Jacking Pit B	0.2	15:30	Fine	0	0	0	20.9	21	1019	PGM-2400P (QRAE II)	
27/12/2019	MVT 1	1	11:00	Fine	0	0	0	20.9	18	1021	PGM-2400P (QRAE II)	
27/12/2019	MVT 1	1	16:00	Fine	0	0	0	20.9	20	1019	PGM-2400P (QRAE II)	
27/12/2019	MVT 2	1.2	11:30	Fine	0	0	0	20.9	19	1021	PGM-2400P (QRAE II)	
27/12/2019	MVT 2	1.2	16:30	Fine	0	0	0	20.9	20	1019	PGM-2400P (QRAE II)	
28/12/2019	137 Pit B	1.7	8:30	Fine	0	0	0	20.9	16	1021	PGM-2400P (QRAE II)	
28/12/2019	137 Pit B	1.7	13:30	Fine	0	0	0	20.9	20	1019	PGM-2400P (QRAE II)	
28/12/2019	CHA6+64	3.3	9:00	Fine	0	0	0	20.9	17	1021	PGM-2400P (QRAE II)	
28/12/2019	CHA6+64	3.3	14:00	Fine	0	0	0	20.9	20	1019	PGM-2400P (QRAE II)	
28/12/2019	CHA12+40	5.3	9:30	Fine	0	0	0	20.9	17	1022	PGM-2400P (QRAE II)	
28/12/2019	CHA12+40	5.3	14:30	Fine	0	0	0	20.9	20	1019	PGM-2400P (QRAE II)	
28/12/2019	Pit A	2	10:00	Fine	0	0	0	20.9	17	1022	PGM-2400P (QRAE II)	
28/12/2019	Pit A	2	15:00	Fine	0	0	0	20.9	21	1019	PGM-2400P (QRAE II)	
28/12/2019	Jacking Pit B	0.2	10:30	Fine	0	0	0	20.9	17	1022	PGM-2400P (QRAE II)	
28/12/2019	Jacking Pit B	0.2	15:30	Fine	0	0	0	20.9	20	1019	PGM-2400P (QRAE II)	
28/12/2019	MVT 2	1.2	11:00	Fine	0	0	0	20.9	18	1022	PGM-2400P (QRAE II)	
28/12/2019	MVT 2	1.2	16:00	Fine	0	0	0	20.9	20	1019	PGM-2400P (QRAE II)	
30/12/2019	CHCT0+07	3	8:30	Fine	0	0	0	20.9	20	1020	PGM-2400P (QRAE II)	



**Contract No. 13/WSD/16**  
**Mainlaying in Tseung Kwan O**  
**6<sup>th</sup> Quarterly EM&A Report for November 2019 to January 2020**



Date of Measurement	Sampling Location	Depth (m)	Sampling time	Weather Condition	Balance Gas (%)	Flammable gas (methane%)	Carbon Dioxide (%)	Oxygen (%)	Temp (C)	Pressure (m bar)	Measurement Equipment	Remarks
30/12/2019	CHCT0+07	3	13:30	Fine	0	0	0	20.9	22	1019	PGM-2400P (QRAE II)	
30/12/2019	137 Pit B	1.7	9:00	Fine	0	0	0	20.9	20	1020	PGM-2400P (QRAE II)	
30/12/2019	137 Pit B	1.7	14:00	Fine	0	0	0	20.9	22	1019	PGM-2400P (QRAE II)	
30/12/2019	CHA6+64	3.3	9:30	Fine	0	0	0	20.9	21	1020	PGM-2400P (QRAE II)	
30/12/2019	CHA6+64	3.3	14:30	Fine	0	0	0	20.9	21	1019	PGM-2400P (QRAE II)	
30/12/2019	CHA12+40	5.3	10:00	Fine	0	0	0	20.9	21	1020	PGM-2400P (QRAE II)	
30/12/2019	CHA12+40	5.3	15:00	Fine	0	0	0	20.9	21	1019	PGM-2400P (QRAE II)	
30/12/2019	Pit A	2	10:30	Fine	0	0	0	20.9	21	1021	PGM-2400P (QRAE II)	
30/12/2019	Pit A	2	15:30	Fine	0	0	0	20.9	21	1019	PGM-2400P (QRAE II)	
30/12/2019	Jacking Pit B	0.2	11:00	Fine	0	0	0	20.9	21	1021	PGM-2400P (QRAE II)	
30/12/2019	Jacking Pit B	0.2	16:00	Fine	0	0	0	20.9	21	1019	PGM-2400P (QRAE II)	
30/12/2019	MVT 2	1.2	11:30	Fine	0	0	0	20.9	21	1020	PGM-2400P (QRAE II)	
30/12/2019	MVT 2	1.2	16:30	Fine	0	0	0	20.9	21	1019	PGM-2400P (QRAE II)	
31/12/2019	CHCT0+07	3	8:30	Fine	0	0	0	20.9	19	1026	PGM-2400P (QRAE II)	
31/12/2019	CHCT0+07	3	13:30	Fine	0	0	0	20.9	18	1025	PGM-2400P (QRAE II)	
31/12/2019	137 Pit B	1.7	9:00	Fine	0	0	0	20.9	19	1026	PGM-2400P (QRAE II)	
31/12/2019	137 Pit B	1.7	14:00	Fine	0	0	0	20.9	18	1024	PGM-2400P (QRAE II)	
31/12/2019	CHA6+64	3.3	9:30	Fine	0	0	0	20.9	19	1027	PGM-2400P (QRAE II)	
31/12/2019	CHA6+64	3.3	14:30	Fine	0	0	0	20.9	18	1024	PGM-2400P (QRAE II)	
31/12/2019	CHA12+40	5.3	10:00	Fine	0	0	0	20.9	19	1027	PGM-2400P (QRAE II)	
31/12/2019	CHA12+40	5.3	15:00	Fine	0	0	0	20.9	18	1024	PGM-2400P (QRAE II)	
31/12/2019	Pit A	2	10:30	Fine	0	0	0	20.9	19	1027	PGM-2400P (QRAE II)	
31/12/2019	Pit A	2	15:30	Fine	0	0	0	20.9	18	1024	PGM-2400P (QRAE II)	

**Contract No. 13/WSD/16**  
**Mainlaying in Tseung Kwan O**  
**6<sup>th</sup> Quarterly EM&A Report for November 2019 to January 2020**



Date of Measurement	Sampling Location	Depth (m)	Sampling time	Weather Condition	Balance Gas(%)	Flammable gas (methane%)	Carbon Dioxide (%)	Oxygen (%)	Temp (C)	Pressure (m bar)	Measurement Equipment	Remarks
31/12/2019	Jacking Pit B	0.2	11:00	Fine	0	0	0	20.9	19	1027	PGM-2400P (QRAE II)	
31/12/2019	Jacking Pit B	0.2	16:00	Fine	0	0	0	20.9	18	1024	PGM-2400P (QRAE II)	
31/12/2019	MVT 2	1.2	11:30	Fine	0	0	0	20.9	19	1026	PGM-2400P (QRAE II)	
31/12/2019	MVT 2	1.2	16:30	Fine	0	0	0	20.9	18	1024	PGM-2400P (QRAE II)	
2/1/2020	CH.CT 0+07~1+03	3.0	8:30	Fine	0	0	0	20.9	20	1025	PGM-2400P (QRAE II)	
2/1/2020	CH.CT 0+07~1+03	3.0	13:30	Fine	0	0	0	20.9	23	1024	PGM-2400P (QRAE II)	
2/1/2020	137 Pit B	1.0	9:00	Fine	0	0	0	20.9	20	1025	PGM-2400P (QRAE II)	
2/1/2020	137 Pit B	1.0	1400	Fine	0	0	0	20.9	23	1024	PGM-2400P (QRAE II)	
2/1/2020	CH.A 6+64	3.3	9:30	Fine	0	0	0	20.9	21	1026	PGM-2400P (QRAE II)	
2/1/2020	CH.A 6+64	3.3	14:30	Fine	0	0	0	20.9	24	1025	PGM-2400P (QRAE II)	
2/1/2020	CH.A 12+40	5.3	10:00	Fine	0	0	0	20.9	21	1026	PGM-2400P (QRAE II)	
2/1/2020	CH.A 12+40	5.3	15:00	Fine	0	0	0	20.9	24	1025	PGM-2400P (QRAE II)	
2/1/2020	Jacking Pit B	0.2	10:30	Fine	0	0	0	20.9	22	1025	PGM-2400P (QRAE II)	
2/1/2020	Jacking Pit B	0.2	15:30	Fine	0	0	0	20.9	25	1026	PGM-2400P (QRAE II)	
2/1/2020	MVT 2	1.2	11:00	Fine	0	0	0	20.9	22	1025	PGM-2400P (QRAE II)	
2/1/2020	MVT 2	1.2	16:00	Fine	0	0	0	20.9	25	1026	PGM-2400P (QRAE II)	
3/1/2020	CH.CT 0+07~1+03	3.0	8:30	Fine	0	0	0	20.9	20	1023	PGM-2400P (QRAE II)	
3/1/2020	CH.CT 0+07~1+03	3.0	13:30	Fine	0	0	0	20.9	17	1024	PGM-2400P (QRAE II)	
3/1/2020	137 Pit B	1.0	9:00	Fine	0	0	0	20.9	20	1023	PGM-2400P (QRAE II)	
3/1/2020	137 Pit B	1.0	14:00	Fine	0	0	0	20.9	17	1024	PGM-2400P (QRAE II)	
3/1/2020	CH.A 6+64	3.3	9:30	Fine	0	0	0	20.9	19	1022	PGM-2400P (QRAE II)	
3/1/2020	CH.A 6+64	3.3	14:30	Fine	0	0	0	20.9	16	1023	PGM-2400P (QRAE II)	
3/1/2020	CH.A 12+40	5.3	10:00	Fine	0	0	0	20.9	19	1022	PGM-2400P (QRAE II)	

**Contract No. 13/WSD/16**  
**Mainlaying in Tseung Kwan O**  
**6<sup>th</sup> Quarterly EM&A Report for November 2019 to January 2020**



Date of Measurement	Sampling Location	Depth (m)	Sampling time	Weather Condition	Balance Gas(%)	Flammable gas (methane%)	Carbon Dioxide (%)	Oxygen (%)	Temp (C)	Pressure (m bar)	Measurement Equipment	Remarks
3/1/2020	CH.A 12+40	5.3	15:00	Fine	0	0	0	20.9	16	1023	PGM-2400P (QRAE II)	
3/1/2020	Jacking Pit B	0.2	10:30	Fine	0	0	0	20.9	18	1023	PGM-2400P (QRAE II)	
3/1/2020	Jacking Pit B	0.2	15:30	Fine	0	0	0	20.9	15	1022	PGM-2400P (QRAE II)	
3/1/2020	MVT 2	1.2	11:00	Fine	0	0	0	20.9	18	1023	PGM-2400P (QRAE II)	
3/1/2020	MVT 2	1.2	16:00	Fine	0	0	0	20.9	15	1022	PGM-2400P (QRAE II)	
4/1/2020	CH.CT 0+07~1+03	3.0	8:30	Fine	0	0	0	20.9	20	1021	PGM-2400P (QRAE II)	
4/1/2020	CH.CT 0+07~1+03	3.0	13:30	Fine	0	0	0	20.9	18	1022	PGM-2400P (QRAE II)	
4/1/2020	137 Pit B	1.0	9:00	Fine	0	0	0	20.9	21	1021	PGM-2400P (QRAE II)	
4/1/2020	137 Pit B	1.0	14:00	Fine	0	0	0	20.9	17	1022	PGM-2400P (QRAE II)	
4/1/2020	CH.A 6+64	3.3	9:30	Fine	0	0	0	20.9	21	1022	PGM-2400P (QRAE II)	
4/1/2020	CH.A 6+64	3.3	14:30	Fine	0	0	0	20.9	17	1021	PGM-2400P (QRAE II)	
4/1/2020	CH.A 12+40	5.3	10:00	Fine	0	0	0	20.9	20	1022	PGM-2400P (QRAE II)	
4/1/2020	CH.A 12+40	5.3	15:00	Fine	0	0	0	20.9	16	1021	PGM-2400P (QRAE II)	
4/1/2020	Jacking Pit B	0.2	10:30	Fine	0	0	0	20.9	19	1021	PGM-2400P (QRAE II)	
4/1/2020	Jacking Pit B	0.2	15:30	Fine	0	0	0	20.9	16	1020	PGM-2400P (QRAE II)	
4/1/2020	MVT 2	1.2	11:00	Fine	0	0	0	20.9	18	1021	PGM-2400P (QRAE II)	
4/1/2020	MVT 2	1.2	16:00	Fine	0	0	0	20.9	15	1020	PGM-2400P (QRAE II)	
6/1/2020	CH.CT 0+07~1+03	3.0	8:30	Fine	0	0	0	20.9	22	1020	PGM-2400P (QRAE II)	
6/1/2020	CH.CT 0+07~1+03	3.0	13:30	Fine	0	0	0	20.9	21	1019	PGM-2400P (QRAE II)	
6/1/2020	137 Pit B	1.0	9:00	Fine	0	0	0	20.9	23	1020	PGM-2400P (QRAE II)	
6/1/2020	137 Pit B	1.0	14:00	Fine	0	0	0	20.9	20	1019	PGM-2400P (QRAE II)	
6/1/2020	CH.A 6+64	3.3	9:30	Fine	0	0	0	20.9	24	1021	PGM-2400P (QRAE II)	
6/1/2020	CH.A 6+64	3.3	14:30	Fine	0	0	0	20.9	20	1020	PGM-2400P (QRAE II)	

**Contract No. 13/WSD/16**  
**Mainlaying in Tseung Kwan O**  
**6<sup>th</sup> Quarterly EM&A Report for November 2019 to January 2020**



Date of Measurement	Sampling Location	Depth (m)	Sampling time	Weather Condition	Balance Gas (%)	Flammable gas (methane%)	Carbon Dioxide (%)	Oxygen (%)	Temp (C)	Pressure (m bar)	Measurement Equipment	Remarks
6/1/2020	CH.A 12+40	5.3	10:00	Fine	0	0	0	20.9	23	1021	PGM-2400P (QRAE II)	
6/1/2020	CH.A 12+40	5.3	15:00	Fine	0	0	0	20.9	19	1020	PGM-2400P (QRAE II)	
6/1/2020	Jacking Pit B	0.2	10:30	Fine	0	0	0	20.9	22	1020	PGM-2400P (QRAE II)	
6/1/2020	Jacking Pit B	0.2	15:30	Fine	0	0	0	20.9	18	1021	PGM-2400P (QRAE II)	
6/1/2020	MVT 2	1.2	11:00	Fine	0	0	0	20.9	21	1020	PGM-2400P (QRAE II)	
6/1/2020	MVT 2	1.2	16:00	Fine	0	0	0	20.9	18	1021	PGM-2400P (QRAE II)	
7/1/2020	CH.CT 0+07~1+03	3.0	8:30	Fine	0	0	0	20.9	22	1018	PGM-2400P (QRAE II)	
7/1/2020	CH.CT 0+07~1+03	3.0	13:30	Fine	0	0	0	20.9	22	1017	PGM-2400P (QRAE II)	
7/1/2020	137 Pit B	1.0	9:00	Fine	0	0	0	20.9	23	1018	PGM-2400P (QRAE II)	
7/1/2020	137 Pit B	1.0	14:00	Fine	0	0	0	20.9	22	1017	PGM-2400P (QRAE II)	
7/1/2020	CH.A 6+64	3.3	9:30	Fine	0	0	0	20.9	24	1019	PGM-2400P (QRAE II)	
7/1/2020	CH.A 6+64	3.3	14:30	Fine	0	0	0	20.9	21	1017	PGM-2400P (QRAE II)	
7/1/2020	CH.A 12+40	5.3	10:00	Fine	0	0	0	20.9	25	1019	PGM-2400P (QRAE II)	
7/1/2020	CH.A 12+40	5.3	15:00	Fine	0	0	0	20.9	20	1018	PGM-2400P (QRAE II)	
7/1/2020	Jacking Pit B	1.2	10:30	Fine	0	0	0	20.9	24	1019	PGM-2400P (QRAE II)	
7/1/2020	Jacking Pit B	1.2	15:30	Fine	0	0	0	20.9	19	1018	PGM-2400P (QRAE II)	
7/1/2020	MVT 2	1.2	11:00	Fine	0	0	0	20.9	23	1018	PGM-2400P (QRAE II)	
7/1/2020	MVT 2	1.2	16:00	Fine	0	0	0	20.9	19	1018	PGM-2400P (QRAE II)	
8/1/2020	CH.CT 0+07~1+03	3.0	8:30	Fine	0	0	0	20.9	21	1019	PGM-2400P (QRAE II)	
8/1/2020	CH.CT 0+07~1+03	3.0	13:30	Fine	0	0	0	20.9	23	1019	PGM-2400P (QRAE II)	
8/1/2020	137 Pit B	1.0	9:00	Fine	0	0	0	20.9	22	1019	PGM-2400P (QRAE II)	
8/1/2020	137 Pit B	1.0	14:00	Fine	0	0	0	20.9	22	1019	PGM-2400P (QRAE II)	
8/1/2020	CH.A 6+64	3.3	9:30	Fine	0	0	0	20.9	23	1019	PGM-2400P (QRAE II)	

**Contract No. 13/WSD/16**  
**Mainlaying in Tseung Kwan O**  
**6<sup>th</sup> Quarterly EM&A Report for November 2019 to January 2020**



Date of Measurement	Sampling Location	Depth (m)	Sampling time	Weather Condition	Balance Gas (%)	Flammable gas (methane%)	Carbon Dioxide (%)	Oxygen (%)	Temp (C)	Pressure (m bar)	Measurement Equipment	Remarks
8/1/2020	CH.A 6+64	3.3	14:30	Fine	0	0	0	20.9	21	1020	PGM-2400P (QRAE II)	
8/1/2020	CH.A 12+40	5.3	10:00	Fine	0	0	0	20.9	23	1019	PGM-2400P (QRAE II)	
8/1/2020	CH.A 12+40	5.3	15:00	Fine	0	0	0	20.9	20	1020	PGM-2400P (QRAE II)	
8/1/2020	Jacking Pit B	1.2	10:30	Fine	0	0	0	20.9	24	1018	PGM-2400P (QRAE II)	
8/1/2020	Jacking Pit B	1.2	15:30	Fine	0	0	0	20.9	19	1020	PGM-2400P (QRAE II)	
8/1/2020	MVT 2	1.2	11:00	Fine	0	0	0	20.9	25	1018	PGM-2400P (QRAE II)	
8/1/2020	MVT 2	1.2	16:00	Fine	0	0	0	20.9	18	1020	PGM-2400P (QRAE II)	
9/1/2020	CH.CT 0+07~1+03	3.0	8:30	Fine	0	0	0	20.9	18	1019	PGM-2400P (QRAE II)	
9/1/2020	CH.CT 0+07~1+03	3.0	13:30	Fine	0	0	0	20.9	20	1020	PGM-2400P (QRAE II)	
9/1/2020	137 Pit B	1.0	9:00	Fine	0	0	0	20.9	18	1019	PGM-2400P (QRAE II)	
9/1/2020	137 Pit B	1.0	14:00	Fine	0	0	0	20.9	19	1019	PGM-2400P (QRAE II)	
9/1/2020	CH.A 6+64	3.3	9:30	Fine	0	0	0	20.9	19	1020	PGM-2400P (QRAE II)	
9/1/2020	CH.A 6+64	3.3	14:30	Fine	0	0	0	20.9	19	1019	PGM-2400P (QRAE II)	
9/1/2020	CH.A 12+40	5.3	10:00	Fine	0	0	0	20.9	19	1020	PGM-2400P (QRAE II)	
9/1/2020	CH.A 12+40	5.3	15:00	Fine	0	0	0	20.9	18	1018	PGM-2400P (QRAE II)	
9/1/2020	Jacking Pit B	1.2	10:30	Fine	0	0	0	20.9	20	1020	PGM-2400P (QRAE II)	
9/1/2020	Jacking Pit B	1.2	15:30	Fine	0	0	0	20.9	17	1018	PGM-2400P (QRAE II)	
9/1/2020	MVT 2	1.2	11:00	Fine	0	0	0	20.9	20	1020	PGM-2400P (QRAE II)	
9/1/2020	MVT 2	1.2	16:00	Fine	0	0	0	20.9	17	1018	PGM-2400P (QRAE II)	
10/1/2020	CH.CT 0+07~1+03	3.0	8:30	Fine	0	0	0	20.9	20	1018	PGM-2400P (QRAE II)	
10/1/2020	CH.CT 0+07~1+03	3.0	13:30	Fine	0	0	0	20.9	22	1017	PGM-2400P (QRAE II)	
10/1/2020	137 Pit B	1.0	9:00	Fine	0	0	0	20.9	20	1018	PGM-2400P (QRAE II)	
10/1/2020	137 Pit B	1.0	14:00	Fine	0	0	0	20.9	21	1017	PGM-2400P (QRAE II)	

**Contract No. 13/WSD/16**  
**Mainlaying in Tseung Kwan O**  
**6<sup>th</sup> Quarterly EM&A Report for November 2019 to January 2020**



Date of Measurement	Sampling Location	Depth (m)	Sampling time	Weather Condition	Balance Gas (%)	Flammable gas (methane%)	Carbon Dioxide (%)	Oxygen (%)	Temp (C)	Pressure (m bar)	Measurement Equipment	Remarks
10/1/2020	CH.A 6+64	3.3	9:30	Fine	0	0	0	20.9	21	1018	PGM-2400P (QRAE II)	
10/1/2020	CH.A 6+64	3.3	14:30	Fine	0	0	0	20.9	20	1018	PGM-2400P (QRAE II)	
10/1/2020	CH.A 12+40	5.3	10:00	Fine	0	0	0	20.9	21	1018	PGM-2400P (QRAE II)	
10/1/2020	CH.A 12+40	5.3	15:00	Fine	0	0	0	20.9	19	1018	PGM-2400P (QRAE II)	
10/1/2020	Jacking Pit B	1.2	10:30	Fine	0	0	0	20.9	22	1017	PGM-2400P (QRAE II)	
10/1/2020	Jacking Pit B	1.2	15:30	Fine	0	0	0	20.9	19	1019	PGM-2400P (QRAE II)	
10/1/2020	MVT 2	1.2	11:00	Fine	0	0	0	20.9	22	1017	PGM-2400P (QRAE II)	
10/1/2020	MVT 2	1.2	16:00	Fine	0	0	0	20.9	18	1018	PGM-2400P (QRAE II)	
11/1/2020	CH.CT 0+07~1+03	3.0	8:30	Fine	0	0	0	20.9	20	1017	PGM-2400P (QRAE II)	
11/1/2020	CH.CT 0+07~1+03	3.0	13:30	Fine	0	0	0	20.9	23	1017	PGM-2400P (QRAE II)	
11/1/2020	137 Pit B	1.0	9:00	Fine	0	0	0	20.9	21	1017	PGM-2400P (QRAE II)	
11/1/2020	137 Pit B	1.0	14:00	Fine	0	0	0	20.9	21	1017	PGM-2400P (QRAE II)	
11/1/2020	CH.A 6+64	3.3	9:30	Fine	0	0	0	20.9	21	1018	PGM-2400P (QRAE II)	
11/1/2020	CH.A 6+64	3.3	14:30	Fine	0	0	0	20.9	20	1016	PGM-2400P (QRAE II)	
11/1/2020	CH.A 12+40	5.3	10:00	Fine	0	0	0	20.9	22	1018	PGM-2400P (QRAE II)	
11/1/2020	CH.A 12+40	5.3	15:00	Fine	0	0	0	20.9	19	1016	PGM-2400P (QRAE II)	
11/1/2020	Jacking Pit B	1.2	10:30	Fine	0	0	0	20.9	23	1018	PGM-2400P (QRAE II)	
11/1/2020	Jacking Pit B	1.2	15:30	Fine	0	0	0	20.9	18	1016	PGM-2400P (QRAE II)	
11/1/2020	MVT 2	1.2	11:00	Fine	0	0	0	20.9	24	1018	PGM-2400P (QRAE II)	
11/1/2020	MVT 2	1.2	16:00	Fine	0	0	0	20.9	17	1016	PGM-2400P (QRAE II)	
13/1/2020	CH.CT 0+07~1+03	3.0	8:30	Fine	0	0	0	20.9	17	1018	PGM-2400P (QRAE II)	
13/1/2020	CH.CT 0+07~1+03	3.0	13:30	Fine	0	0	0	20.9	19	1018	PGM-2400P (QRAE II)	
13/1/2020	137 Pit B	1.0	9:00	Fine	0	0	0	20.9	17	1018	PGM-2400P (QRAE II)	

**Contract No. 13/WSD/16**  
**Mainlaying in Tseung Kwan O**  
**6<sup>th</sup> Quarterly EM&A Report for November 2019 to January 2020**



Date of Measurement	Sampling Location	Depth (m)	Sampling time	Weather Condition	Balance Gas (%)	Flammable gas (methane%)	Carbon Dioxide (%)	Oxygen (%)	Temp (C)	Pressure (m bar)	Measurement Equipment	Remarks
13/1/2020	137 Pit B	1.0	14:00	Fine	0	0	0	20.9	19	1018	PGM-2400P (QRAE II)	
13/1/2020	CH.A 6+64	3.3	9:30	Fine	0	0	0	20.9	17	1019	PGM-2400P (QRAE II)	
13/1/2020	CH.A 6+64	3.3	14:30	Fine	0	0	0	20.9	18	1018	PGM-2400P (QRAE II)	
13/1/2020	CH.A 12+40	5.3	10:00	Fine	0	0	0	20.9	18	1019	PGM-2400P (QRAE II)	
13/1/2020	CH.A 12+40	5.3	15:00	Fine	0	0	0	20.9	17	1018	PGM-2400P (QRAE II)	
13/1/2020	Jacking Pit B	1.2	10:30	Fine	0	0	0	20.9	19	1019	PGM-2400P (QRAE II)	
13/1/2020	Jacking Pit B	1.2	15:30	Fine	0	0	0	20.9	16	1017	PGM-2400P (QRAE II)	
13/1/2020	MVT 2	1.2	11:00	Fine	0	0	0	20.9	19	1019	PGM-2400P (QRAE II)	
13/1/2020	MVT 2	1.2	16:00	Fine	0	0	0	20.9	15	1017	PGM-2400P (QRAE II)	
14/1/2020	CH.CT 0+07~1+03	3.0	8:30	Fine	0	0	0	20.9	19	1020	PGM-2400P (QRAE II)	
14/1/2020	CH.CT 0+07~1+03	3.0	13:30	Fine	0	0	0	20.9	20	1019	PGM-2400P (QRAE II)	
14/1/2020	137 Pit B	1.0	9:00	Fine	0	0	0	20.9	19	1020	PGM-2400P (QRAE II)	
14/1/2020	137 Pit B	1.0	14:00	Fine	0	0	0	20.9	19	1019	PGM-2400P (QRAE II)	
14/1/2020	CH.A 6+64	3.3	9:30	Fine	0	0	0	20.9	20	1021	PGM-2400P (QRAE II)	
14/1/2020	CH.A 6+64	3.3	14:30	Fine	0	0	0	20.9	18	1020	PGM-2400P (QRAE II)	
14/1/2020	CH.A 12+40	5.3	10:00	Fine	0	0	0	20.9	20	1021	PGM-2400P (QRAE II)	
14/1/2020	CH.A 12+40	5.3	15:00	Fine	0	0	0	20.9	18	1020	PGM-2400P (QRAE II)	
14/1/2020	Jacking Pit B	4.0	10:30	Fine	0	0	0	20.9	20	1020	PGM-2400P (QRAE II)	
14/1/2020	Jacking Pit B	4.0	15:30	Fine	0	0	0	20.9	17	1020	PGM-2400P (QRAE II)	
14/1/2020	MVT 2	1.2	11:00	Fine	0	0	0	20.9	21	1020	PGM-2400P (QRAE II)	
14/1/2020	MVT 2	1.2	16:00	Fine	0	0	0	20.9	16	1020	PGM-2400P (QRAE II)	
15/1/2020	CH.CT 0+07~1+03	3.0	9:30	Fine	0	0	0	20.9	18	1018	PGM-2400P (QRAE II)	
15/1/2020	CH.CT 0+07~1+03	3.0	13:30	Fine	0	0	0	20.9	20	1019	PGM-2400P (QRAE II)	



**Contract No. 13/WSD/16**  
**Mainlaying in Tseung Kwan O**  
**6<sup>th</sup> Quarterly EM&A Report for November 2019 to January 2020**



Date of Measurement	Sampling Location	Depth (m)	Sampling time	Weather Condition	Balance Gas (%)	Flammable gas (methane%)	Carbon Dioxide (%)	Oxygen (%)	Temp (C)	Pressure (m bar)	Measurement Equipment	Remarks
15/1/2020	137 Pit B	1.0	9:00	Fine	0	0	0	20.9	19	1018	PGM-2400P (QRAE II)	
15/1/2020	137 Pit B	1.0	14:00	Fine	0	0	0	20.9	20	1020	PGM-2400P (QRAE II)	
15/1/2020	CH.A 6+64	3.3	9:30	Fine	0	0	0	20.9	19	1018	PGM-2400P (QRAE II)	
15/1/2020	CH.A 6+64	3.3	14:30	Fine	0	0	0	20.9	19	1020	PGM-2400P (QRAE II)	
15/1/2020	CH.A 12+40	5.3	10:00	Fine	0	0	0	20.9	20	1018	PGM-2400P (QRAE II)	
15/1/2020	CH.A 12+40	5.3	15:00	Fine	0	0	0	20.9	18	1019	PGM-2400P (QRAE II)	
15/1/2020	Jacking Pit B	4.0	10:30	Fine	0	0	0	20.9	20	1019	PGM-2400P (QRAE II)	
15/1/2020	Jacking Pit B	4.0	15:30	Fine	0	0	0	20.9	17	1019	PGM-2400P (QRAE II)	
15/1/2020	MVT 2	1.2	11:00	Fine	0	0	0	20.9	21	1019	PGM-2400P (QRAE II)	
15/1/2020	MVT 2	1.2	16:00	Fine	0	0	0	20.9	17	1019	PGM-2400P (QRAE II)	
16/1/2020	CH.CT 0+07~1+03	3.0	8:30	Fine	0	0	0	20.9	19	1018	PGM-2400P (QRAE II)	
16/1/2020	CH.CT 0+07~1+03	3.0	13:30	Fine	0	0	0	20.9	22	1018	PGM-2400P (QRAE II)	
16/1/2020	137 Pit B	1.0	9:00	Fine	0	0	0	20.9	20	1018	PGM-2400P (QRAE II)	
16/1/2020	137 Pit B	1.0	14:00	Fine	0	0	0	20.9	21	1017	PGM-2400P (QRAE II)	
16/1/2020	CH.A 6+64	3.3	9:30	Fine	0	0	0	20.9	20	1019	PGM-2400P (QRAE II)	
16/1/2020	CH.A 6+64	3.3	14:30	Fine	0	0	0	20.9	21	1017	PGM-2400P (QRAE II)	
16/1/2020	CH.A 12+40	5.3	10:00	Fine	0	0	0	20.9	21	1019	PGM-2400P (QRAE II)	
16/1/2020	CH.A 12+40	5.3	15:00	Fine	0	0	0	20.9	19	1017	PGM-2400P (QRAE II)	
16/1/2020	Jacking Pit B	4.0	10:30	Fine	0	0	0	20.9	21	1019	PGM-2400P (QRAE II)	
16/1/2020	Jacking Pit B	4.0	15:30	Fine	0	0	0	20.9	18	1018	PGM-2400P (QRAE II)	
16/1/2020	MVT 2	1.2	11:00	Fine	0	0	0	20.9	22	1018	PGM-2400P (QRAE II)	
16/1/2020	MVT 2	1.2	16:00	Fine	0	0	0	20.9	17	1018	PGM-2400P (QRAE II)	
17/1/2020	CH.CT 0+07~1+03	3.0	8:30	Fine	0	0	0	20.9	17	1020	PGM-2400P (QRAE II)	

**Contract No. 13/WSD/16**  
**Mainlaying in Tseung Kwan O**  
**6<sup>th</sup> Quarterly EM&A Report for November 2019 to January 2020**



Date of Measurement	Sampling Location	Depth (m)	Sampling time	Weather Condition	Balance Gas (%)	Flammable gas (methane%)	Carbon Dioxide (%)	Oxygen (%)	Temp (C)	Pressure (m bar)	Measurement Equipment	Remarks
17/1/2020	CH.CT 0+07~1+03	3.0	13:30	Fine	0	0	0	20.9	19	1021	PGM-2400P (QRAE II)	
17/1/2020	137 Pit B	1.0	9:00	Fine	0	0	0	20.9	17	1020	PGM-2400P (QRAE II)	
17/1/2020	137 Pit B	1.0	14:00	Fine	0	0	0	20.9	18	1021	PGM-2400P (QRAE II)	
17/1/2020	CH.A 6+64	3.3	9:30	Fine	0	0	0	20.9	18	1020	PGM-2400P (QRAE II)	
17/1/2020	CH.A 6+64	3.3	14:30	Fine	0	0	0	20.9	18	1021	PGM-2400P (QRAE II)	
17/1/2020	CH.A 12+40	5.3	10:00	Fine	0	0	0	20.9	18	1021	PGM-2400P (QRAE II)	
17/1/2020	CH.A 12+40	5.3	15:00	Fine	0	0	0	20.9	18	1020	PGM-2400P (QRAE II)	
17/1/2020	Jacking Pit B	4.0	10:30	Fine	0	0	0	20.9	19	1021	PGM-2400P (QRAE II)	
17/1/2020	Jacking Pit B	4.0	15:30	Fine	0	0	0	20.9	16	1019	PGM-2400P (QRAE II)	
17/1/2020	MVT 2	1.2	11:00	Fine	0	0	0	20.9	19	1021	PGM-2400P (QRAE II)	
17/1/2020	MVT 2	1.2	16:00	Fine	0	0	0	20.9	15	1019	PGM-2400P (QRAE II)	
18/1/2020	CH.CT 0+07~1+03	3.0	8:30	Fine	0	0	0	20.9	17	1019	PGM-2400P (QRAE II)	
18/1/2020	CH.CT 0+07~1+03	3.0	13:30	Fine	0	0	0	20.9	19	1019	PGM-2400P (QRAE II)	
18/1/2020	137 Pit B	1.0	9:00	Fine	0	0	0	20.9	17	1019	PGM-2400P (QRAE II)	
18/1/2020	137 Pit B	1.0	14:00	Fine	0	0	0	20.9	18	1019	PGM-2400P (QRAE II)	
18/1/2020	CH.A 6+64	3.3	9:30	Fine	0	0	0	20.9	18	1020	PGM-2400P (QRAE II)	
18/1/2020	CH.A 6+64	3.3	14:30	Fine	0	0	0	20.9	17	1018	PGM-2400P (QRAE II)	
18/1/2020	CH.A 12+40	5.3	10:00	Fine	0	0	0	20.9	18	1020	PGM-2400P (QRAE II)	
18/1/2020	CH.A 12+40	5.3	15:00	Fine	0	0	0	20.9	16	1018	PGM-2400P (QRAE II)	
18/1/2020	Jacking Pit B	4.0	10:30	Fine	0	0	0	20.9	19	1020	PGM-2400P (QRAE II)	
18/1/2020	Jacking Pit B	4.0	15:30	Fine	0	0	0	20.9	15	1018	PGM-2400P (QRAE II)	
18/1/2020	MVT 2	1.2	11:00	Fine	0	0	0	20.9	19	1020	PGM-2400P (QRAE II)	
18/1/2020	MVT 2	1.2	16:00	Fine	0	0	0	20.9	14	1018	PGM-2400P (QRAE II)	

**Contract No. 13/WSD/16**  
**Mainlaying in Tseung Kwan O**  
**6<sup>th</sup> Quarterly EM&A Report for November 2019 to January 2020**



Date of Measurement	Sampling Location	Depth (m)	Sampling time	Weather Condition	Balance Gas (%)	Flammable gas (methane%)	Carbon Dioxide (%)	Oxygen (%)	Temp (C)	Pressure (m bar)	Measurement Equipment	Remarks
20/1/2020	CH.CT 0+07~1+03	3.0	8:30	Fine	0	0	0	20.9	17	1021	PGM-2400P (QRAE II)	
20/1/2020	CH.CT 0+07~1+03	3.0	13:30	Fine	0	0	0	20.9	20	1021	PGM-2400P (QRAE II)	
20/1/2020	137 Pit B	1.0	9:00	Fine	0	0	0	20.9	18	1021	PGM-2400P (QRAE II)	
20/1/2020	137 Pit B	1.0	14:00	Fine	0	0	0	20.9	18	1020	PGM-2400P (QRAE II)	
20/1/2020	CH.A 6+64	3.3	9:30	Fine	0	0	0	20.9	19	1021	PGM-2400P (QRAE II)	
20/1/2020	CH.A 6+64	3.3	14:30	Fine	0	0	0	20.9	17	1020	PGM-2400P (QRAE II)	
20/1/2020	CH.A 12+40	5.3	10:00	Fine	0	0	0	20.9	19	1022	PGM-2400P (QRAE II)	
20/1/2020	CH.A 12+40	5.3	15:00	Fine	0	0	0	20.9	16	1020	PGM-2400P (QRAE II)	
20/1/2020	Jacking Pit B	4.0	10:30	Fine	0	0	0	20.9	20	1022	PGM-2400P (QRAE II)	
20/1/2020	Jacking Pit B	4.0	15:30	Fine	0	0	0	20.9	15	1020	PGM-2400P (QRAE II)	
20/1/2020	MVT 2	1.2	11:00	Fine	0	0	0	20.9	20	1022	PGM-2400P (QRAE II)	
20/1/2020	MVT 2	1.2	16:00	Fine	0	0	0	20.9	14	1020	PGM-2400P (QRAE II)	
21/1/2020	CH.CT 0+07~1+03	3.0	8:30	Fine	0	0	0	20.9	18	1022	PGM-2400P (QRAE II)	
21/1/2020	CH.CT 0+07~1+03	3.0	13:30	Fine	0	0	0	20.9	20	1022	PGM-2400P (QRAE II)	
21/1/2020	137 Pit B	1.0	9:00	Fine	0	0	0	20.9	18	1022	PGM-2400P (QRAE II)	
21/1/2020	137 Pit B	1.0	14:00	Fine	0	0	0	20.9	19	1022	PGM-2400P (QRAE II)	
21/1/2020	CH.A 6+64	3.3	9:30	Fine	0	0	0	20.9	19	1023	PGM-2400P (QRAE II)	
21/1/2020	CH.A 6+64	3.3	14:30	Fine	0	0	0	20.9	18	1022	PGM-2400P (QRAE II)	
21/1/2020	CH.A 12+40	5.3	10:00	Fine	0	0	0	20.9	19	1023	PGM-2400P (QRAE II)	
21/1/2020	CH.A 12+40	5.3	15:00	Fine	0	0	0	20.9	17	1021	PGM-2400P (QRAE II)	
21/1/2020	Jacking Pit B	4.0	10:30	Fine	0	0	0	20.9	20	1023	PGM-2400P (QRAE II)	
21/1/2020	Jacking Pit B	4.0	15:30	Fine	0	0	0	20.9	16	1021	PGM-2400P (QRAE II)	
21/1/2020	MVT 2	0.3	11:00	Fine	0	0	0	20.9	20	1023	PGM-2400P (QRAE II)	

**Contract No. 13/WSD/16**  
**Mainlaying in Tseung Kwan O**  
**6<sup>th</sup> Quarterly EM&A Report for November 2019 to January 2020**



Date of Measurement	Sampling Location	Depth (m)	Sampling time	Weather Condition	Balance Gas (%)	Flammable gas (methane%)	Carbon Dioxide (%)	Oxygen (%)	Temp (C)	Pressure (m bar)	Measurement Equipment	Remarks
21/1/2020	MVT 2	0.3	16:00	Fine	0	0	0	20.9	15	1021	PGM-2400P (QRAE II)	
22/1/2020	CH.CT 0+07~1+03	3.0	8:30	Fine	0	0	0	20.9	20	1019	PGM-2400P (QRAE II)	
22/1/2020	CH.CT 0+07~1+03	3.0	13:30	Fine	0	0	0	20.9	21	1020	PGM-2400P (QRAE II)	
22/1/2020	137 Pit B	1.0	9:00	Fine	0	0	0	20.9	21	1019	PGM-2400P (QRAE II)	
22/1/2020	137 Pit B	1.0	14:00	Fine	0	0	0	20.9	20	1020	PGM-2400P (QRAE II)	
22/1/2020	CH.A 6+64	0.6	9:30	Fine	0	0	0	20.9	22	1019	PGM-2400P (QRAE II)	
22/1/2020	CH.A 6+64	0.6	14:30	Fine	0	0	0	20.9	19	1019	PGM-2400P (QRAE II)	
22/1/2020	CH.A 12+40	5.3	10:00	Fine	0	0	0	20.9	22	1020	PGM-2400P (QRAE II)	
22/1/2020	CH.A 12+40	5.3	15:00	Fine	0	0	0	20.9	18	1019	PGM-2400P (QRAE II)	
22/1/2020	Jacking Pit B	4.0	10:30	Fine	0	0	0	20.9	23	1020	PGM-2400P (QRAE II)	
22/1/2020	Jacking Pit B	4.0	15:30	Fine	0	0	0	20.9	16	1018	PGM-2400P (QRAE II)	
22/1/2020	MVT 2	0.3	11:00	Fine	0	0	0	20.9	23	1020	PGM-2400P (QRAE II)	
22/1/2020	MVT 2	0.3	16:00	Fine	0	0	0	20.9	17	1018	PGM-2400P (QRAE II)	
23/1/2020	CH.CT 0+07~1+03	3.0	8:30	Fine	0	0	0	20.9	23	1018	PGM-2400P (QRAE II)	
23/1/2020	CH.CT 0+07~1+03	3.0	13:30	Fine	0	0	0	20.9	24	1019	PGM-2400P (QRAE II)	
23/1/2020	137 Pit B	1.0	9:00	Fine	0	0	0	20.9	23	1018	PGM-2400P (QRAE II)	
23/1/2020	137 Pit B	1.0	14:00	Fine	0	0	0	20.9	23	1018	PGM-2400P (QRAE II)	
23/1/2020	CH.A 12+40	5.3	9:30	Fine	0	0	0	20.9	24	1019	PGM-2400P (QRAE II)	
23/1/2020	CH.A 12+40	5.3	14:30	Fine	0	0	0	20.9	22	1017	PGM-2400P (QRAE II)	
23/1/2020	Jacking Pit B	4.0	10:00	Fine	0	0	0	20.9	25	1019	PGM-2400P (QRAE II)	
23/1/2020	Jacking Pit B	4.0	15:00	Fine	0	0	0	20.9	21	1017	PGM-2400P (QRAE II)	
23/1/2020	MVT 2	0.3	10:30	Fine	0	0	0	20.9	25	1019	PGM-2400P (QRAE II)	
23/1/2020	MVT 2	0.3	15:30	Fine	0	0	0	20.9	20	1017	PGM-2400P (QRAE II)	

# Appendix I

## Complaint Log and Regulatory Compliance Proforma

**Statistical Summary of Environmental Complaints**

Reporting Period	Environmental Complaint Statistics		
	Frequency	Cumulative	Complaint Nature
1 Nov 2019-31 Jan 2020	0	0	N/A

**Statistical Summary of Environmental Summons**

Reporting Period	Environmental Summons Statistics		
	Frequency	Cumulative	Details
1 Nov 2019-31 Jan 2020	0	0	N/A

**Statistical Summary of Environmental Prosecution**

Reporting Period	Environmental Prosecution Statistics		
	Frequency	Cumulative	Details
1 Nov 2019-31 Jan 2020	0	0	N/A

# Appendix J

## Noise Impact Monitoring Result



**(BLANK)**

## Appendix L

### Reason for the cancellation of weekly site walk on 31st January, 2020

**Contract No. 13/WSD/16**  
**Mainlaying in Tseung Kwan O**  
**6<sup>th</sup> Quarterly EM&A Report for November 2019 to January 2020**



Reply Reply All Forward



Tue 11/2/2020 11:22 AM

Karen Cheung <kcheung@acuityhk.com>

轉寄: MTKO - Cancelled the Safety and Environmental Walk (Weekly) on 31/01/2020

To: clai@acuityhk.com

寄件者: Karen Cheung [mailto:kcheung@acuityhk.com]

寄件日期: Monday, 3 February 2020 11:29 AM

收件者: 'Francis LAU | ANewR'; 'kf\_cheng@wsd.gov.hk'

副本: 'Jacky CHOW'; 'kacheong.chik@mail.penta-ocean.co.jp'; 'ericlee'; 'Jacky C H Leung'; 'John Lee'; 'Paul Pau - Penta-Ocean'; 'tony.tang@mail.penta-ocean.co.jp'; 'Vega Wong'; 'Adi LEE | ANewR'; 'James Choi'; 'bernie\_chun\_sing\_wong@wsd.gov.hk'; 'kf\_cheng@wsd.gov.hk'; '13wsd16@wsd.gov.hk'; 'sam.ng@mail.penta-ocean.co.jp'; 'clai@acuityhk.com'; 'Nelson Tsui'

主旨: 轉寄: MTKO - Cancelled the Safety and Environmental Walk (Weekly) on 31/01/2020

Dear Hivan and Francis,

In response to the Government's appeal on special work arrangement and minimize the spread of the novel coronavirus, please note that Contract 13/WSD/16 will be continue site closure during the period of 29 January 2020 to 2 February 2020.

Due to the abovementioned arrangement, the environmental site inspection by Environmental Team in this week ( week of 27 Jan 2020 to 1 Feb 2020) was affected and has to be cancelled. Such arrangement will be recorded in the upcoming Monthly EM&A Report.

Should you have any question, please feel free to contact me through 2098-9097.

Best regards,

*Karen Cheung*

Acuity Sustainability Consulting Limited  
Unit C, 11/F, Ford Glory Plaza, No. 37-39 Wing Hong Street,  
Cheung Sha Wan, Kowloon, H.K.