



**Monthly EM&A Report
(November 2023)**

Contract No. : DPW 01/2020
Contract Name : Environmental Team for Drainage
Improvement Works at Ngong Ping
(Contract No. DC/2019/06)
Report No. : 0118/20/ED/0626A
EP No. : EP-456/2013/B

Prepared by : Alex Wong

Reviewed by : Toby Wan

Certified by : 
Calvin M.P. Leung
Environmental Team Leader

Our Ref: PL-202312026

Drainage Services Department
45/F, Revenue Tower,
5 Gloucester Road,
Wan Chai, Hong Kong

Attention: Mr. Dave CHOI (Engineer/ Drainage Projects 14)

15 December 2023

Dear Dave,

**Drainage Improvement Works at Ngong Ping
Monthly EM&A Report for November 2023**

I refer to the email concerning the captioned. I have no adverse comment on the Monthly Environmental Monitoring and Audit Report for November 2023 (Rev. A) with report number 0118/20/ED/0626A and verify the report according to Conditions 1.9 and 4.4 of Environmental Permit with permit number EP-456/2013/A.

Yours faithfully,



F.C. Tsang
Independent Environmental Checker

cc. ETL – Calvin Leung

Document Control

Document Information

Project Title	Drainage Improvement Works at Ngong Ping
Document Title	Monthly EM&A Report (November 2023)
Fugro Project No.	0118/20
Fugro Document No.	0118/20/ED/0626A
Issue Number	2

Client Information

Client	Drainage Services Department
Client Address	45/F, Revenue Tower, 5 Gloucester Road, Wan Chai, Hong Kong
Client Contact	Mr. Dave Choi

Document Status

01	Rev. 0	Alex Wong	Toby Wan	Calvin M.P. Leung	14 December 2023
02	Rev. A	Alex Wong	Toby Wan	Calvin M.P. Leung	15 December 2023
Issue	Document Status	Prepared by	Reviewed by	Certified by	Date

Contents

Document Control	ii
Document Information	ii
Client Information	ii
Document Status	ii
Contents	1
Appendices	3
Figures	3
EXECUTIVE SUMMARY	1
1. INTRODUCTION	2
1.1 Background	2
1.2 Project Organization and Management Structure	2
1.3 Construction Programme and Activities	2
1.4 Works Undertaken During the Month	3
1.5 Waste Management Status	3
2. ENVIRONMENTAL STATUS	4
3. SUMMARY OF EM&A REQUIREMENTS	5
3.1 Monitoring Parameters	5
3.2 Environmental Quality Performance Limits (Action and Limit Levels)	5
3.3 Event and Action Plans	5
3.4 Environmental Mitigation Measures as Recommended in the EIA Report	5
3.5 Environmental Requirements in Contract Documents	5
3.6 Site Inspection	6
3.7 Ecology	6
3.8 Landscape and Visual Impact	7
3.9 Cultural Heritage	7
3.10 Waste Management	8
4. IMPLEMENTATION STATUS	9
5. MONITORING RESULTS	9
5.1 Monitoring Methodology	9
5.2 Laboratory and Equipment Used and Calibration	10
5.3 Parameters, Monitoring Date, Time, Frequency and Duration	11
5.4 Monitoring Locations	12
5.5 Results and Observations	13
5.6 Comparisons of Monthly EM&A Data with the EIA Predictions	14

6.	NON-COMPLIANCE, COMPLAINTS, NOTIFICATION OF SUMMONS AND PROSECUTION	15
6.1	Non-compliance (Exceedances)	15
6.2	Complaints Received	15
6.3	Notification of Summons and Successful Prosecution	15
7.	FUTURE KEY ISSUES	16
7.1	Construction Works for Next Three Month	16
7.2	Monitoring Schedules for Next Three Month	16
8.	COMMENTS, RECOMMENDATIONS AND CONCLUSIONS	17

Appendices

Appendix A Project Organization and Management Structure

Appendix B1 Construction Programme

Appendix B2 Works undertaken Illustrations

Appendix B3 Proactive Environmental Protection or Control Measures for Next Three Month

Appendix B4 Waste Flow Table

Appendix C1 EP-456/2013/B Conditions

Appendix C2 Mitigation Measures Implementation (Construction Phase)

Appendix C3 Summary of Site Inspection

Appendix D Monitoring Parameters Action and Limit Levels

Appendix E Event and Action Plans

Appendix F1 Equipment Calibration Certificates (Noise Monitoring)

Appendix F2 Equipment Calibration Certificates (Water Quality Monitoring)

Appendix G Environmental Monitoring Schedules

Appendix H1 Noise Monitoring Data and Graphical Presentations

Appendix H2 Water Quality Monitoring Data and Graphical Presentations

Appendix I Statistics on Exceedances, Complaints, Notifications of Summons and Prosecutions

Appendix J Weather Condition

Figures

Figure 1 Project Location

Figure 2a Noise Monitoring Locations (Part 1)

Figure 2b Noise Monitoring Locations (Part 2)

Figure 2c Water Quality Monitoring Locations

EXECUTIVE SUMMARY

- i. This is the 35th monthly EM&A Report which summaries the results and findings of the EM&A programme required for the Project from 1 November to 30 November 2023.

Breaches of Action and Limit Levels

Noise

- ii. No Action or Limit Level Exceedance of monitoring was recorded in the reporting period.

Water Quality

- iii. No Action or Limit Level Exceedance of monitoring was recorded in the reporting period.

Complaint log

- iv. No Complaint was recorded in the reporting period.

Notifications of Summons and Successful Prosecutions

- v. No notifications of Summon and Successful Prosecution was recorded in the reporting period.

Reporting Change

- vi. There was no reporting change required in the reporting period.

Future Key Issues

- vii. During the next three month reporting period, the principal work activities within the site included:

Portion A

- Reinstatement of concrete carriageway
- Shrubs planting

Portion B

- Reinstatement of concrete carriageway
- Construction of U-channel

- viii. The ET will continue to implement the environmental monitoring & audit programme in accordance with the EM&A Manual and Environmental Permit requirements. The recommended environmental mitigation measures shall be implemented on site and regular inspections as required will be carried out to ensure that the environmental conditions are acceptable.

1. INTRODUCTION

1.1 Background

- 1.1.1 To enhance the capacity of the trunk drainage system and reduce the flood risk in Ngong Ping, long term drainage improvement works are proposed to be implemented under "PWP Item No. 4163CD – Drainage Improvement Works at Ngong Ping" (hereafter referred to as "the Project").
- 1.1.2 The Project is a designated project under Schedule 2 of the Environmental Impact Assessment Ordinance (EIAO) (Cap.499). An Environmental Impact Assessment (EIA) Report together with an Environmental Monitoring and Audit (EM&A) Manual (hereafter referred to as the "approved EM&A Manual") (Register No. AEIAR-169/2013 was prepared for the Project and approved by Environmental Protection Department (EPD) on 21 April 2013. A Variation of an Environmental Permit (Application No. VEP-599/2021) EP-456/2013/B was issued on 26 August 2021 and it is the current permit for the Project. These documents are available through the EIAO Register.
- 1.1.3 Fugro Technical Services Limited (FTS) has been appointed as the Environmental Team (ET) by Drainage Services Department (DSD) to implement the EM&A programme in accordance with the EP No. EP-456/2013/B and the approved EM&A Manual.
- 1.1.4 The construction phase and EM&A programme of the Project commenced on 2 January 2021.
- 1.1.5 This is the 35th monthly EM&A Report which summaries the results and findings of the EM&A programme required for the Project from 1 November to 30 November 2023.

1.2 Project Organization and Management Structure

- 1.2.1 The environmental Project Organization and Management Structure is shown in Appendix A. The key personnel contact names and numbers are summarized in Table 1.1.

Table 1.1 Contact Information of Key Personnel

Party	Position	Name	Telephone
Drainage Services Department, HKSAR (DSD)	Engineer	Mr. Dave Choi	2594 7348
Acuity Sustainability Consulting Limited (ASC)	IEC	Mr. F.C. Tsang	2698 8060
Contractor (Ming Hing)	Environmental Officer	Mr. Jason Wong	9744 2390
Fugro Technical Services Limited (FTS)	ET Leader	Mr. Calvin Leung	3565 4441

1.3 Construction Programme and Activities

- 1.3.1 The construction phase of the Project under the EP commenced on 2 January 2021.
- 1.3.2 The construction programme of the Project is shown in Appendix B1.

1.4 Works Undertaken During the Month

1.4.1 During this reporting period, the principal work activities within the site included:

Portion A

- Reinstatement of concrete carriageway
- Shrubs planting

Portion B

- Reinstatement of concrete carriageway
- Construction of U-channel

1.4.2 Illustrations of works undertaken during the reporting period are shown in Appendix B2.

1.5 Waste Management Status

1.5.1 The amount of wastes generated within the Project during the reporting period is shown in Appendix B4.

2. ENVIRONMENTAL STATUS

EP No. EP-456/2013/B Conditions

2.1.1 Status of EP No. EP-456/2013/B Conditions are summarized in Appendix C1.

Mitigation Measures Implementation

2.1.2 Implementation of environmental mitigation measures are summarized in Appendix C2.

Environmental Licences, Notification and Permits

2.1.3 A summary of the relevant permits, licences and/or notifications on environmental protection for this Contract is presented in Table 2.1.

Table 2.1 Environmental Licences, Notification and Permits Summary

Permit / Notification / License	Ref No	Valid From	Valid Till
Environmental Permit	EP-456/2013/B	26/08/2021	N/A
Wastewater Discharge License	EP/RS0000458474	23/9/2022	30/9/2027
Notification pursuant to Air Pollution (Construction Dust) Regulation	462432	01/12/2020	N/A
Billing Account	7038098	26/08/2020	N/A
Chemical Waste Producer	5213-941-M2935-04	05/05/2021	N/A

Project Area, Environmental Sensitive Receivers and Locations of Monitoring and Control Stations

2.1.4 Project location, Environmental sensitive receivers and locations of the monitoring and control stations are shown in Figure 1, 2a-2c.

3. SUMMARY OF EM&A REQUIREMENTS

3.1 Monitoring Parameters

3.1.1 Detailed of monitoring parameters are shown in Section 5.3.

3.2 Environmental Quality Performance Limits (Action and Limit Levels)

3.2.1 The monitoring parameters action and limit levels are shown in Appendix D.

3.3 Event and Action Plans

3.3.1 The Event and Action Plans are shown in Appendix E.

3.4 Environmental Mitigation Measures as Recommended in the EIA Report

3.4.1 Implementation of environmental mitigation measures are summarized in Appendix C2.

3.5 Environmental Requirements in Contract Documents

3.5.1 In order to ensure the works are in compliance with the contractual requirements, all method statements of major works should be submitted by the Contractor to the Engineer and the ET for vetting so as to ensure whether sufficient environmental protection and pollution control measures have been incorporated. Detailed ET's vetting contract documents in reporting period are summarized in Table 3.1:

Table 3.1 ET's vetting Contract Documents Summary

ET's vetting Contract Documents	Status
NIL	

3.6 Site Inspection

3.6.1 Site inspections should be conducted regularly to ensure that appropriate environmental protection and pollution control mitigation measures are properly implemented for the construction works activities associated with the drainage improvement works at Ngong Ping.

3.6.2 A summary of the ET's site inspection in the reporting period is presented in Table 3.2.

Table 3.2 Site Inspection Date Summary

Inspection Date
Weekly Site Inspection
07/11/2023
15/11/2023
21/11/2023
28/11/2023
Landscape and Visual
15/11/2023
28/11/2023
Cultural Heritage
21/11/2023
Post-transplantation Works
--
Floral Protection Measures
15/11/2023

3.6.3 Detailed site inspections summary is presented in Appendix C3.

3.7 Ecology

3.7.1 The EIA has recommended that an EM&A for ecology is undertaken during the construction and operational / post-construction phases of the project. Certain construction phase mitigation measures and EM&A, such as surveys and subsequent transplantation of floral species would need to be undertaken in the pre-construction phase, or baseline phase of the works.

3.7.2 The construction phase ecological audit is concerned with checking the effectiveness of the implementation of the ecology transplantation/translocation and protection measures, together with auditing the effectiveness of the overall ecological site mitigation.

3.7.3 Refer to the EM&A Manual Table 5.2, the EM&A requirement in construction phase are summarized as below:

- ~ Weekly audit of Enhancement planting and construction run-off.
- ~ Monthly audit of the implementation of Floral Protection Plan.
- ~ Monthly audit of the transplanted species for the first 12 months after the transplantation.
- ~ Quarterly audit the transplanted species between months 12 to 24 after the transplantation.

- 3.7.4 A summary of the ET's site inspection in the reporting period is presented in Table 3.2 and the detailed site inspections is presented in Appendix C3.
- 3.7.5 To avoid uprooting and washing away of remaining transplanted floral species of conservation importance during adverse weather, preventive measure such as enhanced visual checking of the soil stability during advance notice of adverse weather conditions (i.e. Typhoon Signal Nos. 8 to 10 and Black, Red, and Yellow Rainstorm) is recommended.
- 3.7.6 Implementation of environmental mitigation measures are summarized in Appendix C2.

3.8 Landscape and Visual Impact

- 3.8.1 The EIA has recommended that EM&A for landscape and visual resources is undertaken during the construction and operational phases of the project. The design, implementation and maintenance of landscape mitigation measures is a key aspect of this and should be checked to ensure that they are fully realised and that potential conflicts between the proposed landscape measures and any other project works and operational requirements are resolved at the earliest possible date and without compromise to the intention of the mitigation measures. In addition, the implementation of the mitigation measures recommended by the EIA will be monitored through the site audit programme.
- 3.8.2 Site inspections should be undertaken at least once every two weeks throughout the construction period and once every two months during the operational phase.
- 3.8.3 A summary of the ET's site inspection in the reporting period is presented in Table 3.2 and the detailed site inspections is presented in Appendix C3.
- 3.8.4 Implementation of environmental mitigation measures are summarized in Appendix C2.

3.9 Cultural Heritage

- 3.9.1 The EIA has recommended that the EM&A for cultural heritage resources is undertaken during the construction phase of the project. Implementation of the mitigation measures recommended by the EIA will be monitored through the site audit programme.
- 3.9.2 All measures undertaken by the Contractor during the construction phase in the vicinity of the six heritage resources shall be audited by a qualified building surveyor, as a member of the Environmental Team (ET), on a monthly basis to ensure compliance with the intended aims of the recommended mitigation measures.
- 3.9.3 A summary of the ET's site inspection in the reporting period is presented in Table 3.2 and the detailed site inspections is presented in Appendix C3.
- 3.9.4 Crack monitoring devices was installed at NP-10 and NP-11.
- 3.9.5 Implementation of environmental mitigation measures are summarized in Appendix C2.

3.10 Waste Management

- 3.10.1 With the proper handling, storage and disposal of wastes arising from the construction works as recommended in the Environmental Mitigation Implementation Schedule in Appendix A of this EM&A Manual, the potential for adverse environmental impacts would be minimised. During site inspections, the Engineer and ET should pay special attention to the issues relating to the waste management and check whether the Contractor has implemented the recommended good site practices and other mitigation measures.
- 3.10.2 The amount of wastes generated within the Project during the reporting period is shown in Appendix B4.
- 3.10.3 A summary of the ET's site inspection in the reporting period is presented in Table 3.2 and the detailed site inspections is presented in Appendix C3.
- 3.10.4 Implementation of environmental mitigation measures are summarized in Appendix C2.

4. IMPLEMENTATION STATUS

- 4.1.1 The implementation status of environmental protection and pollution control/ mitigation measures as recommended in the EIA report/ EM&A Manual in the reporting period were updated and shown in Appendix C2.

5. MONITORING RESULTS

5.1 Monitoring Methodology

Noise

5.1.1 The monitoring methodology and the QA/QC procedures are as follows:

- The monitoring station will set at a point 1m from the exterior of the sensitive receivers building façade and set at a position 1.2m above the ground.
- The battery condition will check to ensure good functioning of the meter.
- Parameters such as frequency weighting, the time weighting and the measurement time will set as follows:
 - frequency weighting : A
 - time weighting : Fast
 - measurement time : continue 5 minutes interval
- Prior to and after noise measurement, the meter will be calibrated using the calibrator for 94.0 dB at 1000 Hz. If the difference in the calibration level before and after measurement is more than 1.0 dB, the measurement will be considered invalid and repeat of noise measurement is required after re-calibration or repair of the equipment.
- The wind speed at the monitoring station will check with the portable wind meter. Noise monitoring shall be cancelled in the presence of fog, rain, and wind with a steady speed exceeding 5 m/s, or wind with gusts exceeding 10 m/s.
- Noise measurement shall be paused during periods of high intrusive noise if possible and observation shall be recorded when intrusive noise is not avoided.
- The supplementary information for data auditing and statistical results (e.g. L10 and L90), shall be obtained for reference.

Maintenance / Calibration

- The microphone head of the sound level meter and calibrator should be cleaned with a soft cloth at quarterly intervals.
- The sound level meter and calibrator should be calibrated annually by a HOKLAS laboratory or the manufacturer.

5.1.2 The weather conditions during the reporting period are shown in Appendix J.

Water Quality

- 5.1.3 In accordance with the recommendations of the EIA, construction phase water quality EM&A is required. Water quality parameters comprising: (i) suspended solids (SS); (ii) turbidity in Nephelometric Turbidity Units (NTU); (iii) dissolved oxygen (DO) in mg/L; and (iv) pH, shall be measured by the Environmental Team (ET) at locations which are within the potential influence of construction works at least three times per week to ensure that any deteriorating water quality could be readily detected and timely action be taken to rectify the situation. The first parameter, SS, shall be determined in the laboratory, with the other parameters measured in-situ using direct reading instrumentation.
- 5.1.4 In association with the water quality parameter measurements, relevant data shall also be measured, including the monitoring location/position, time, water depth, water temperature, salinity, DO saturation, weather conditions if appropriate, and any special phenomena and work underway at the construction site.
- 5.1.5 Only one sampling depth will be required for the streams, which shall be collected at mid depth. Replicates (2 samples) in-situ from each independent sampling event are required for all parameters to ensure a robust statistically interpretable data set.
- 5.1.6 In addition, duplicated water samples for suspended solid analysis shall be collected at all the above stations and delivered to the HOKLAS accredited laboratory for analysis. Results for suspended solids shall be received back from the laboratory within 24hour of the receipt of the samples.
- 5.1.7 The Impact Monitoring shall be taken at the designated monitoring stations when construction works in the relevant Works Sections, designated working area (WA) and stockpiling area (SA) is ongoing. The monitoring shall be conducted at least 3 times a week and the interval between two sets of monitoring shall not be less than 36 hours. The parameters to be monitored, the monitoring procedures and equipment shall be the same as the Baseline Monitoring. The Impact Monitoring at a particular Works Section shall not be ceased with the ER, IEC and EPD agreement.
- 5.1.8 The weather conditions during the reporting period are shown in Appendix J.

5.2 Laboratory and Equipment Used and Calibration

Noise

5.2.1 Table 5.1a summarizes the noise monitoring equipment model used for this project.

Table 5.1a Noise Monitoring Equipment

Manufacturer/ Brand	Model	Equipment	Quantity
Casella	CEL-63X Series	Sound Level Meter	2
	CEL-633C	Sound Level Meter	0
	CEL-120/1	Sound Calibrator	2

5.2.2 Relevant calibration certificates are provided in Appendix F1.

Water Quality

5.2.3 Analysis of suspended solids was carried out in HOKLAS environmental testing laboratory (Registration No.: HOKLAS 015) to this parameter.

5.2.4 Table 5.1b summarizes the water quality monitoring equipment model used for this project.

Table 5.1b Water Quality Monitoring Equipment

Manufacturer/ Brand	Model	Equipment	Quantity
In-Situ	YSI EXO-1	Multi-parameter Water Quality Meter	1

5.2.5 Relevant calibration certificates are provided in Appendix F2.

5.3 Parameters, Monitoring Date, Time, Frequency and Duration

Noise

5.3.1 Table 5.2 presents the noise monitoring parameters, frequencies and period.

Table 5.2 Monitoring Parameters and Frequencies of Noise Monitoring

Parameter	Frequency and Period
LAeq (30 min) in normal weekdays and (L ₁₀ and L ₉₀ will be recorded for reference)	0700-1900 on normal weekdays at a frequency of once a week

5.3.2 The schedule of noise monitoring in reporting period is provided in Appendix G.

Water Quality

5.3.3 In accordance with the recommendations of the EIA, water quality parameters comprising: (i) suspended solids (SS); (ii) turbidity in Nephelometric Turbidity Units (NTU); (iii) dissolved oxygen (DO) in mg/L; and (iv) pH, shall be measured by the Environmental Team (ET).

5.3.4 In association with the water quality parameter measurements, relevant data shall also be measured, including the monitoring location/position, time, water depth, water temperature, salinity, DO saturation, weather conditions if appropriate, and any special phenomena and work underway at the construction site.

5.3.5 The Impact Monitoring shall be taken at the designated monitoring stations when construction works in the relevant Works Sections, designated working area (WA) and stockpiling area (SA) is ongoing. The monitoring shall be conducted at least 3 times a week and the interval between two sets of monitoring shall not be less than 36 hours. The parameters to be monitored, the monitoring procedures and equipment shall be the same as the Baseline Monitoring. The Impact Monitoring at a particular Works Section shall not be ceased with the ER, IEC and EPD agreement.

5.3.6 The schedule of water quality monitoring in reporting period is provided in Appendix G.

5.4 Monitoring Locations

Noise

5.4.1 The noise monitoring locations are summarised in Table 5.3 and shown in Figure 2a-2b.

Table 5.3 Noise Monitoring Locations and Type of Measurement

NSRs*	Monitoring Location	Type of Measurement#
NSR1	Columbarium of Po Lin Monastery	Free-field
NSR5	Village House No. 49A	Free-field
NSR8	Village House No. 34	Façade

* NSRs: Noise Sensitive Receivers

#For Free-field measurement, +3dB(A) should be added to the measured results.

Water Quality

5.4.2 The water quality monitoring locations are shown in Table 5.4 and Figure 2c.

Table 5.4 Water Quality Monitoring Locations

Station	Type	Easting	Northing	Relevant Works Section*	Remark
WS1-R1	Upstream reference	808664	813130	WS1/SA1	R2 in EIA
WS1-I1	Downstream impact	808535	813094	WS1/SA1	
WS1-R2	Upstream reference	808524	813134	WS1	W2 in EIA
WS1-I2	Downstream impact	808528	813101	WS1	
WS4-R3	Upstream reference	808214	813003	WS4/SA2	
WS4-I3	Downstream impact	808196	813042	WS4/SA2	
WS5-R4	Upstream reference	808096	813076	WS5/SA3	
WS5-I4	Downstream impact	808055	813115	WS5/SA3	
WS6-R5	Upstream reference	807983	813158	WS6/WA3	
WS6-I5	Downstream impact	807919	813155	WS6/WA3	
WS6-C1	Intermediate Control	807813	813214	WS6/SA4	W8 in EIA
WS6-R6	Upstream reference	807727	813249	WS6/WA4	
WS6-I6	Downstream impact	807762	813285	WS6/WA4	W9 in EIA

* Please refer to Figures 2.9a-2.9g of the EIA Report for the relevant Works Section (WS), and/or designated works area (WA) and stockpiling area (SA).

5.5 Results and Observations

Noise

5.5.1 The monitoring data are summarized in Table 5.5. Detailed monitoring data and graphical presentations are shown in Appendix H1.

Table 5.5 Summary of Noise Monitoring Results

NSR	Monitoring Results (Range) ⁽²⁾⁽³⁾	Action Level	Limit Level ⁽¹⁾
NSR1 Columbarium of Po Lin Monastery	51.4 - 59.7 dB(A)	When one documented complaint is received.	70 dB(A)
NSR5 Village House No. 49A	52.6 - 56.8 dB(A)		75 dB(A)
NSR8 Village House No. 34	48.4 - 56.3 dB(A)		75 dB(A)

Note:

- (1) 75 dB(A) for residential premises and 70 dB(A) for educational institutions, kindergartens, nurseries and all others where voice communication.
- (2) Leq_(30min) in dB(A), 0700-1900 hrs in normal weekdays.
- (3) Free-field correction applied at NSR1 & NSR5.

Water Quality

5.5.2 The monitoring data are summarized in Table 5.6. Detailed monitoring data and graphical presentations are shown in Appendix H2.

Table 5.6 Summary of Water Quality Monitoring Results

Parameter(s) Station(s)	DO in mg/L				Turbidity in NTU				pH				Suspended Solids in mg/L			
	Min	Max	(Mean)		Min	Max	(Mean)		Min	Max	(Mean)		Min	Max	(Mean)	
WS1-R1	0.00	0.00	(0.00)		0.00	0.00	(0.00)		0.00	0.00	(0.00)		0.00	0.00	(0.00)	
WS1-I1	0.00	0.00	(0.00)		0.00	0.00	(0.00)		0.00	0.00	(0.00)		0.00	0.00	(0.00)	
WS1-R2	7.17	8.94	(8.14)		1.43	5.10	(2.69)		6.20	6.90	(6.78)		1.00	4.00	(1.62)	
WS1-I2	7.88	7.88	(7.88)		3.60	3.60	(3.60)		6.90	6.90	(6.90)		1.00	1.00	(1.00)	
WS4-R3	0.00	0.00	(0.00)		0.00	0.00	(0.00)		0.00	0.00	(0.00)		0.00	0.00	(0.00)	
WS4-I3	0.00	0.00	(0.00)		0.00	0.00	(0.00)		0.00	0.00	(0.00)		0.00	0.00	(0.00)	
WS5-R4	6.93	8.41	(7.72)		1.60	4.30	(2.62)		6.60	7.10	(6.91)		1.00	3.00	(1.31)	
WS5-I4	0.00	0.00	(0.00)		0.00	0.00	(0.00)		0.00	0.00	(0.00)		0.00	0.00	(0.00)	
WS6-R5	0.00	8.45	(7.34)		1.90	9.80	(4.15)		6.60	8.20	(6.88)		1.00	8.00	(3.27)	
WS6-I5	6.77	8.07	(7.50)		1.50	4.40	(2.67)		6.60	7.00	(6.85)		1.00	2.00	(1.08)	
WS6-C1	5.90	8.40	(7.35)		1.90	6.00	(3.29)		6.50	8.10	(7.28)		1.00	2.00	(1.08)	
WS6-R6	6.90	8.90	(7.99)		1.30	8.80	(2.63)		6.90	7.10	(7.00)		1.00	7.00	(1.92)	
WS6-I6	6.80	9.00	(7.97)		1.40	3.30	(2.15)		6.90	7.10	(6.99)		1.00	7.50	(1.85)	

Remark:

- 1) Monitoring location dried up and detailed refer to Appendix H2.

Other factor influencing the monitoring results

Noise

5.5.3 There were no other noticeable external factors generally affecting the monitoring results in this reporting period.

Water Quality

5.5.4 The monitoring results may influence by the vicinity of the monitoring station or changes in the ambient conditions (e.g. rainstorms in the wet season).

5.6 Comparisons of Monthly EM&A Data with the EIA Predictions

Noise

5.6.1 The EM&A data was compared with the EIA predictions as summarized in Tables 5.7.

Table 5.7 Comparison of Noise Monitoring Data with EIA Predictions

NSR	Predicted Mitigated Construction Noise Levels ⁽¹⁾		Monitoring Results (Range)		
NSR1 Columbarium of Po Lin Monastery	55 - 70	dB(A)	51.4	- 59.7	dB(A)
NSR5 Village House No. 49A	48 - 86	dB(A)	52.6	- 56.8	dB(A)
NSR8 Village House No. 34	51 - 73	dB(A)	48.4	- 56.3	dB(A)

Note

(1) Predicted Mitigated Construction Noise Levels refer to EIA Report Table 4.11.

5.6.2 The monitoring results in the reporting period in NSR1, NSR5 and NSR8 were within or below the ranges of the predicted mitigated construction noise levels in the EIA Report.

Water Quality

5.6.3 As no water quality prediction in EIA report, the ET will continue to implement the environmental monitoring & audit programme in accordance with the EM&A Manual and Environmental Permit requirements. The recommended environmental mitigation measures shall be implemented on site and regular inspections as required will be carried out to ensure that the environmental conditions are acceptable.

6. NON-COMPLIANCE, COMPLAINTS, NOTIFICATION OF SUMMONS AND PROSECUTION

6.1 Non-compliance (Exceedances)

Noise

6.1.1 No Action or Limit Level Exceedance of monitoring was recorded in the reporting period.

Water Quality

6.1.2 No Action or Limit Level Exceedance of monitoring was recorded in the reporting period.

6.2 Complaints Received

6.2.1 No complaints, were received in the reporting period.

6.3 Notification of Summons and Successful Prosecution

6.3.1 No notification of summons or successful prosecutions were received in the reporting period.

6.3.2 The Cumulative exceedances, complaint log, notification of summons and successful prosecutions are presented in Appendix I.

7. FUTURE KEY ISSUES

7.1 Construction Works for Next Three Month

7.1.1 During the next three month reporting period, the principal work activities within the site included:

Portion A

- Reinstatement of concrete carriageway
- Shrubs planting

Portion B

- Reinstatement of concrete carriageway
- Construction of U-channel

7.1.2 The anticipated impact of principal work activities within the site and the recommended mitigation measures are shown in Appendix B3.

7.2 Monitoring Schedules for Next Three Month

7.2.1 The tentative schedules for environmental monitoring for next three month are provided in Appendix G.

8. COMMENTS, RECOMMENDATIONS AND CONCLUSIONS

Effectiveness and Efficiency of Mitigation Measures

- 8.1.1 The regularly site inspections and environmental impact monitoring ensured that all the environmental mitigation measures recommended in EM&A Manual were effectively implemented. Despite the deficiencies found during site audits, the Contractor had taken appropriate actions to rectify deficiencies within a reasonable timeframe, and no exceedance related to the project was observed. Therefore, the effectiveness and efficiency of the mitigation measures were considered satisfactory for most of the time.

Improvement in the EM&A Programme

- 8.1.2 The EM&A programme was considered successfully and adequately conducted in the reporting period.

Conclusions

- 8.1.3 This is the 35th monthly EM&A Report which summaries the results and findings of the EM&A programme required for the Project from 1 November to 30 November 2023.

Noise

- 8.1.4 No Action or Limit Level Exceedance of monitoring was recorded in the reporting period.

Water Quality

- 8.1.5 No Action or Limit Level Exceedance of monitoring was recorded in the reporting period.

Complaint, Notifications of Summons and Successful Prosecutions

- 8.1.6 No complaints were received in the reporting period.
- 8.1.7 No notification of summons or successful prosecutions were received in the reporting period.
- 8.1.8 There was no reporting change required in the reporting period.
- 8.1.9 Potential environmental impacts due to the construction activities will be monitored or reviewed. The ET will continue to implement the environmental monitoring & audit programme in accordance with the EM&A Manual and Environmental Permit requirements. The recommended environmental mitigation measures shall be implemented on site and regular inspections as required will be carried out to ensure that the environmental conditions are acceptable.

Figure 1 Project Location

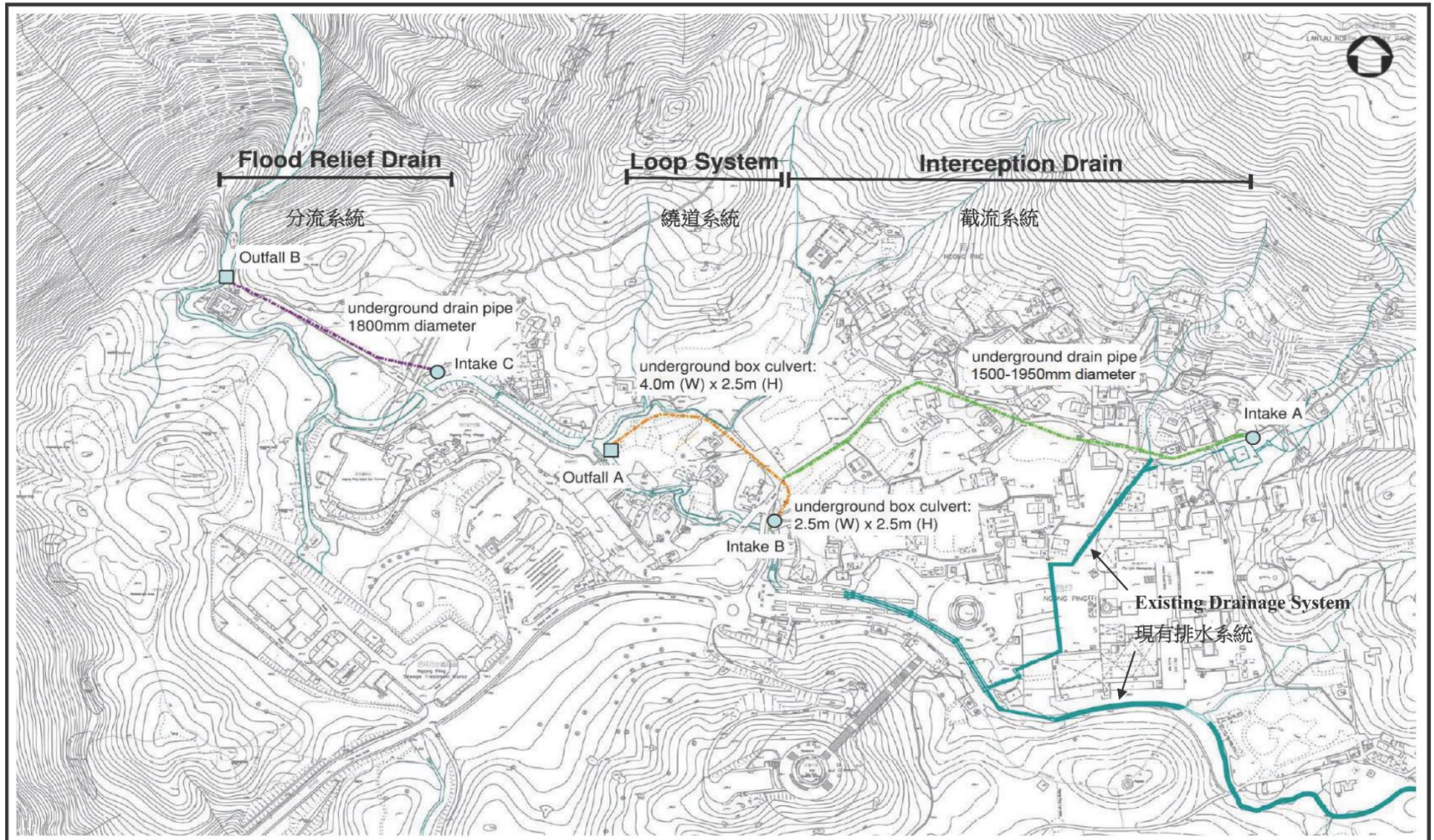

Figure 2a Noise Monitoring Locations (Part 1)

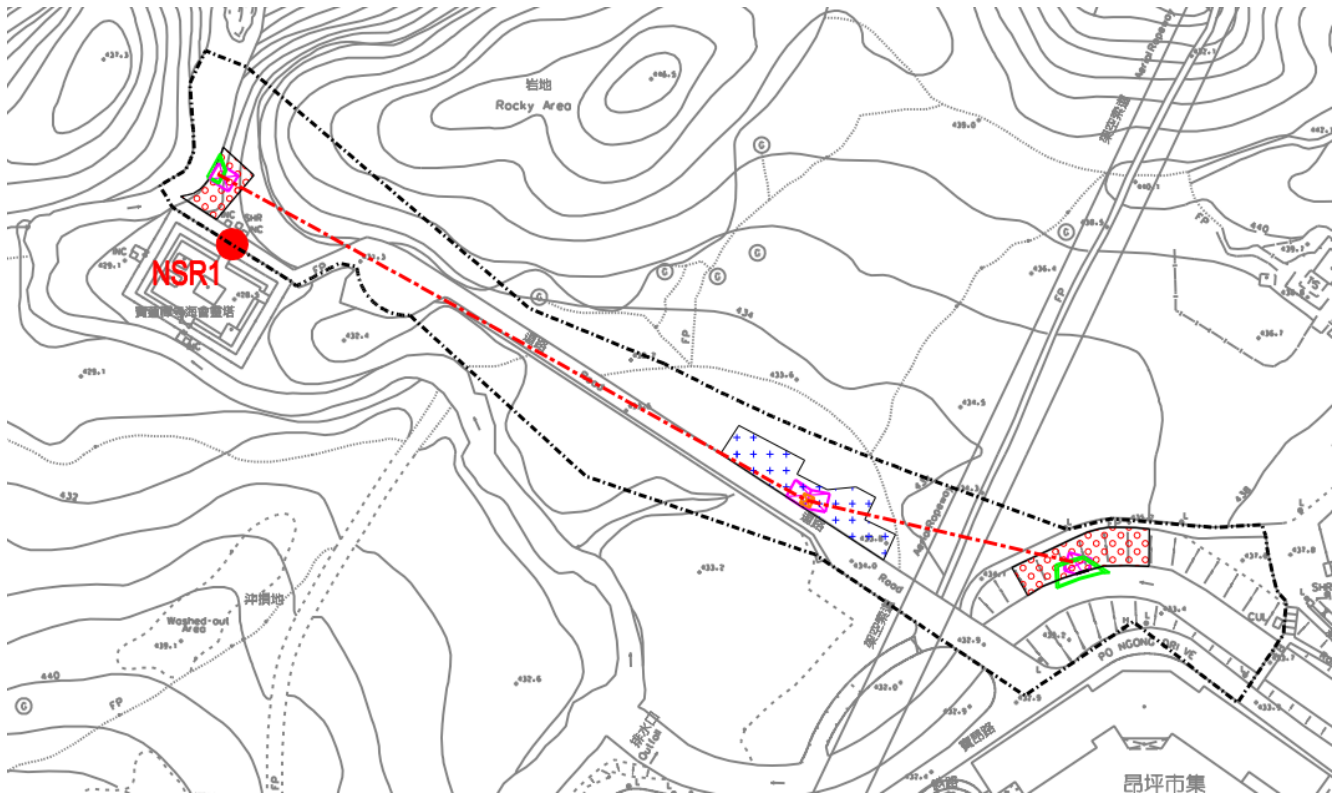
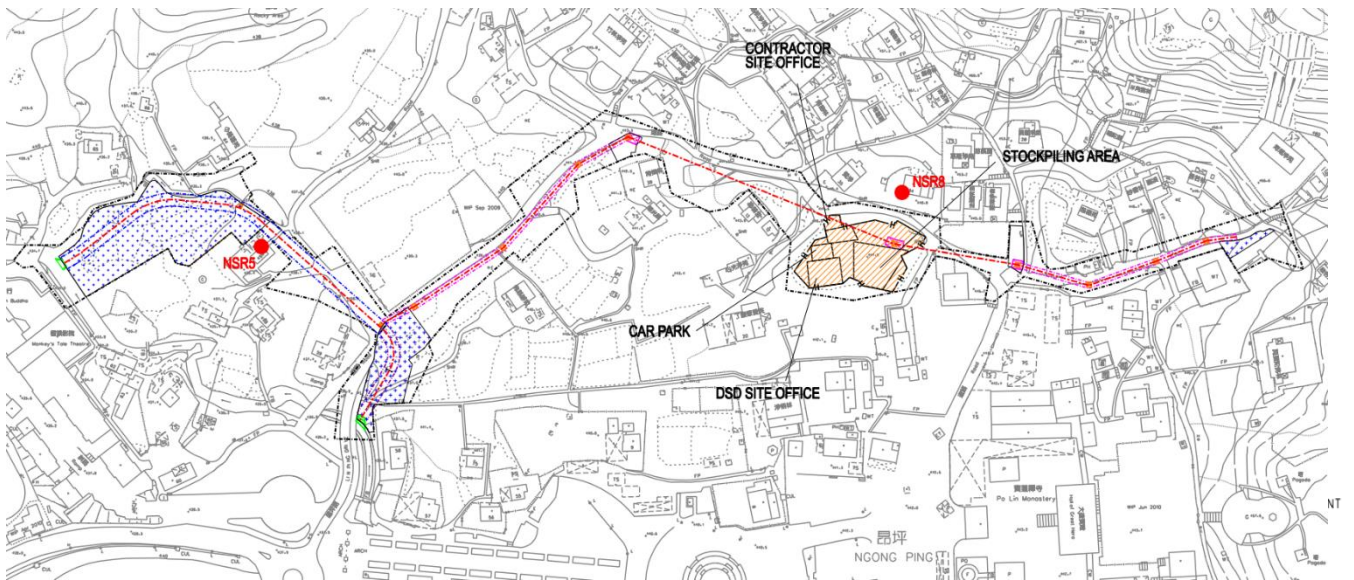

Figure 2b Noise Monitoring Locations (Part 2)



NSRs*	Monitoring Location	Type of Measurement#
NSR1	Columbarium of Po Lin Monastery	Free-field
NSR5	Village House No. 49A	Free-field
NSR8	Village House No. 34	Façade

* NSRs: Noise Sensitive Receivers

For Free-field measurement, +3dB(A) should be added to the measured results.

Figure 2c Water Quality Monitoring Locations

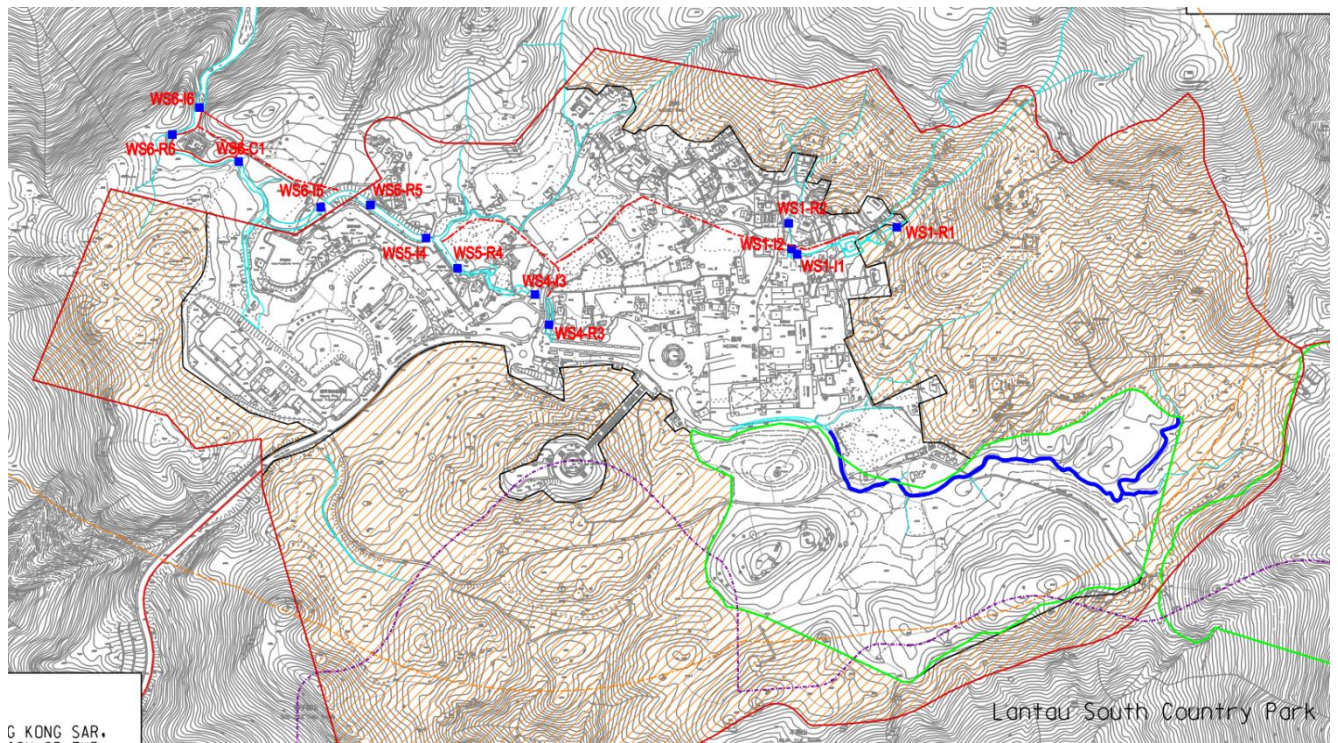

Station	Type
WS1-R1	Upstream reference
WS1-I1	Downstream impact
WS1-R2	Upstream reference
WS1-I2	Downstream impact
WS4-R3	Upstream reference
WS4-I3	Downstream impact
WS5-R4	Upstream reference
WS5-I4	Downstream impact
WS6-R5	Upstream reference
WS6-I5	Downstream impact
WS6-C1	Intermediate Control
WS6-R6	Upstream reference
WS6-I6	Downstream impact

Appendix A Project Organization and Management Structure

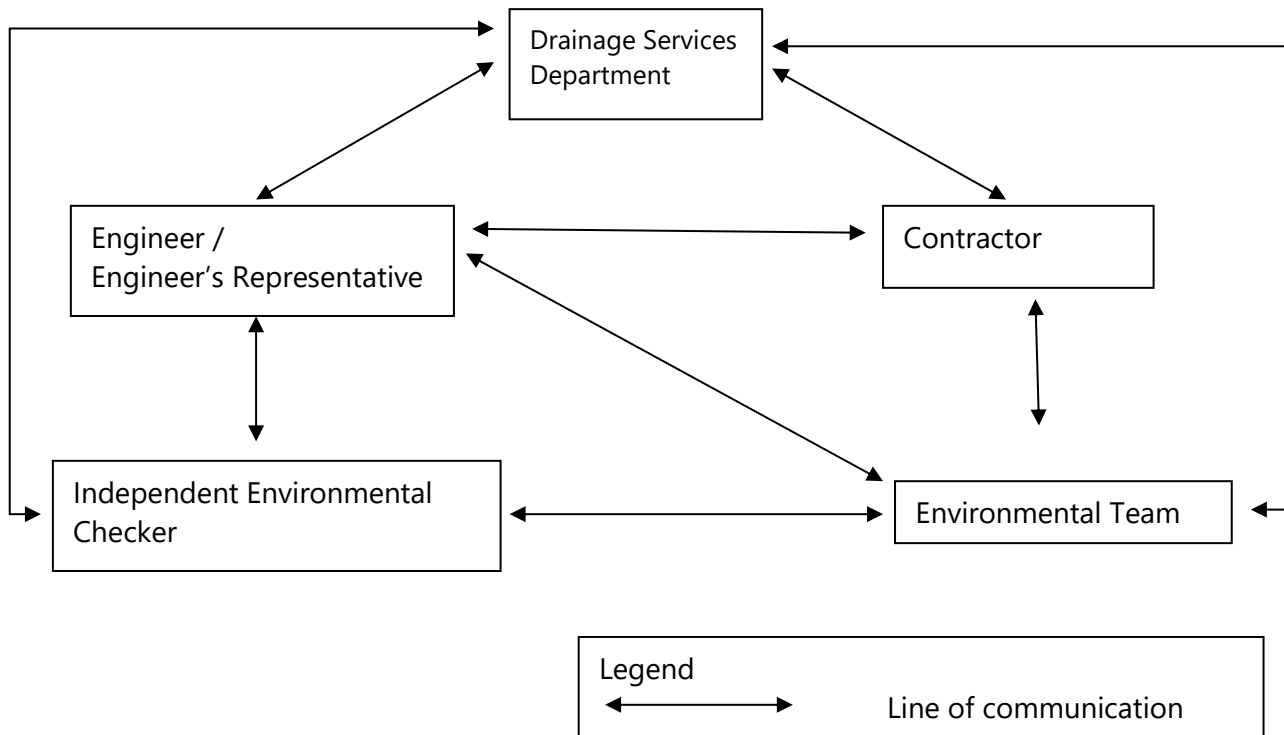

Note: Detailed key personnel contact names and telephone numbers refer to Table 1.1.

Appendix B1 Construction Programme

識別碼	Task Name	工期	開始時間	完成時間	前置任務	後續任務	% completed	Time Risk Allowance	2020年		2021年		2022年		2023年		2024年	
									前半年	後半年	前半年	後半年	前半年	後半年	前半年	後半年	前半年	後半年
1	DC/2019/06 Revised Programme	1047 days	2020/8/13	2024/2/22														
2	CONTRACT KEY DATES	1047 days	2020/8/13	2024/2/22														
3	Clause X5 Sectional Completion Date Data	1047 days	2020/8/13	2024/2/22														
4	DC/2019/06 Starting Date	0 days	2020/8/13	2020/8/13														
6	Revised Contract Completion Date	1047 days	2020/8/13	2024/2/22														
7	Works Duration of Section 1 (Portion 3A)	675 days	2020/8/13	2022/11/21														
8	Works Duration of Section 2 (Portion 3B & 3C)	684 days	2020/8/13	2022/12/1														
9	Works Duration of Section 3 (Portion 1C, 1D, 1E & 1F)	620 days	2020/8/13	2022/9/15														
10	Works Duration of Section 4 (Portion 1A & 1B)	478 days	2020/8/13	2022/3/23														
11	Works Duration of Section 5 (Portion 2A & 2B)	1047 days	2020/8/13	2024/2/22														
12	Planned Completion Date (with potential CE included)	458 days	2022/4/7	2023/10/25														
13	Revised Date of Completion of Works under Section 1 (Portion 3A)	0 days	2023/2/28	2023/2/28	531,532													
14	Revised Date of Completion of Works under Section 2 (Portion 3B & 3C)	0 days	2022/12/28	2022/12/28	533,664													
15	Revised Date of Completion of Works under Section 3 (Portion 1C, 1D, 1E & 1F)	0 days	2022/12/1	2022/12/1	249,265,272,187													
16	Revised Date of Completion of Works under Section 4 (Portion 1A & 1B)	0 days	2022/4/7	2022/4/7	156													
17	Revised Date of Completion of Works under Section 5 (Portion 2A & 2B)	0 days	2023/10/25	2023/10/25	449,455,456													

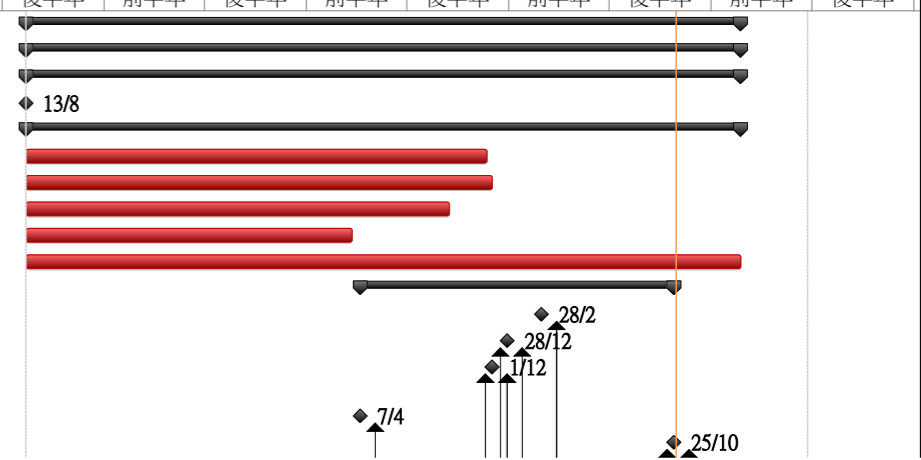

- 18
- 19
- 20
- 21
- 22
- 23
- 24
- 25
- 26
- 27
- 28
- 29
- 30
- 31
- 32
- 33
- 34
- 35
- 36
- 37
- 38
- 39
- 40
- 41
- 42
- 43
- 44
- 45
- 46
- 47
- 48
- 49
- 50
- 51
- 52
- 53
- 54
- 55
- 56
- 57
- 58
- 59
- 60
- 61
- 62
- 63
- 64

要徑分隔	Summary	▬	Inactive Task	▬	Duration-only	▬	Finish-only	▬	Progress	▬
Task	▬	Project Summary	▬	Inactive Milestone	◆	Manual Summary Rollup	▬	Deadline	▬	要徑	▬
Split	External Tasks	▬	Inactive Summary	▬	Manual Summary	▬	Critical	▬		
Milestone	◆	External Milestone	◆	Manual Task	▬	Start-only	▬	Critical Split	▬		

識別碼	Task Name	工期	開始時間	完成時間	前置任務	後續任務	% completed	Time Risk Allowance	2020年		2021年		2022年		2023年		2024年	
									前半年	後半年	前半年	後半年	前半年	後半年	前半年	後半年	前半年	後半年
443																		
444																		
445																		
446																		
447																		
448																		
449																		
450																		
451																		
452																		
453																		
454																		
455																		
456																		
457	LOCATION L3 - NGONG PING	754 days	2020/8/13	2023/2/28														
458	Access date	0 days	2020/8/13	2020/8/13		459		100%										
459	Preparation works	50 days	2020/8/13	2020/10/12	458	460		100%										
460	Subletting and design for PM's accommodation (MIC)	50 days	2020/10/13	2020/12/10	459	461		100%	2 days									
461	Fabrication of PM's accommodation off site	50 days	2020/12/11	2021/2/10	460	462		100%										
462	Site hoarding/chain link fence and project signboard at works area	15 days	2021/2/11	2021/3/3	461	463		100%										
463	Erection of PM's accommodation (subject to PM's agreement)	50 days	2021/3/4	2021/5/6	462			100%										
464	Works Area 3B	110 days	2020/8/13	2020/12/22														
465	Access date	0 days	2020/8/13	2020/8/13		466FS+141 days,467FS-		100%										
466	Preparation works	42 days	2021/2/1	2021/3/24	465FS+141 days			100%										
467	Site hoarding/chain link fence	49 days	2021/2/1	2021/4/1	465FS+141 days			100%										
468	PORTION 3A - DN1800	754 days	2020/8/13	2023/2/28														
469	Access date	0 days	2020/8/13	2020/8/13		471FS+21 days,472FS-		100%										
470	Preparation Works for Portion 3A and 3B	198 days	2020/8/13	2021/4/15														
471	Subletting and procurement	82 days	2020/9/7	2020/12/14	469FS+21 days			100%										
472	Preparation works	12 days	2021/2/1	2021/2/17	469FS+141 days	473		100%										
473	Application of Lantau closed road permits	22 days	2021/2/18	2021/3/15	472			100%										
474	Initial survey	13 days	2021/2/1	2021/2/18	469FS+141 days	475		100%										
475	Tree survey	20 days	2021/2/19	2021/3/13	474			100%										
476	Underground utilities detection	39 days	2021/2/1	2021/3/20	469FS+141 days			100%										
477	Liaison with representatives of Ngong Ping Village, Po Lin Monastery & NP 360	45 days	2021/2/18	2021/4/15	469FS+153 days			100%										
478	Establishment of ET and IEC & baseline monitoring	116 days	2020/8/13	2020/12/31	469			100%	2 days									
479	DN1800 (approx. 200m)	754 days	2020/8/13	2023/2/28														
480	Establishing method statement and obtaining approval	60 days	2020/8/13	2020/10/23				100%										
481	Obtain approval of CEDD & AFCDD for Transplantation of cherry trees	191 days	2020/8/13	2021/4/7		482FS+3 days		100%	2 days									
482	Transplant 3 nos. of cherry trees at L305	24 days	2021/4/12	2021/5/10	481FS+3 days	483		100%										
483	installation of settlement monitoring points and baseline monitoring works	14 days	2021/5/11	2021/5/27	482	485		100%										
484	Application of VEP	28 days	2021/8/18	2021/9/18	490,493			100%										
485	Trial pit excavation	5 days	2021/5/28	2021/6/2	483	487,510		100%										
486	L305 - L305A (approx. 120m)	372 days	2021/6/21	2022/9/19														
487	Construction of launching pit at L305	23 days	2021/6/21	2021/7/17	485	495,488		100%										
488	PMI 023 Inclement weather (July 2021)	1 day	2021/7/19	2021/7/19	487	489		100%										
489	Construction of launching pit at L305	7 days	2021/7/20	2021/7/27	488	495		100%										
490	Construction of receiving pit at L305A	15 days	2021/9/20	2021/10/8	484	491		100%	2 days									
491	PMI 031 Inclement weather (Oct 2021)	2.5 days	2021/10/9	2021/10/12	490	492		100%										
492	Construction of receiving pit at L305A	15 days	2021/10/12	2021/10/30	491	504		100%										
493	Setting up of TBM at Launching Pit at MH L305	21 days	2021/9/20	2021/10/16	484	494		100%										
494	PMI 031 Inclement weather (Oct 2021)	2 days	2021/10/18	2021/10/19	493	495		100%										
495	TBM pipe jacking between L305 to L305A (120m approx, 3m/day)	78 days	2021/10/20	2022/1/21	487,489,494	496		100%	4 days									
496	Work suspension due to changing of grinding disc due to hard material	8 days	2022/1/22	2022/1/31	495	497		100%										
497	Slow Progress (50%) due to Out of Tolerance	9 days	2022/2/4	2022/2/14	496	498		100%										
498	Work suspension due to Covid-19	3 days	2022/2/15	2022/2/17	497	499		100%										
499	Slow Progress (25%) due to Unexpected Physical Condition	21 days	2022/2/18	2022/3/14	498	500		100%										
500	Work suspension for addition of jack at back supporting due to Out of Tolerance	7 days	2022/3/15	2022/3/22	499	501		100%										
501	Work suspension due to Recast of Jack Support due to Unexpected Ground Condition	13 days	2022/3/23	2022/4/7	500	502		100%										
502	Work suspension due to changing of general parts	6 days	2022/4/8	2022/4/14	501	503		100%										
503	Work suspension due to addition of jack at TBM head due to unexpected ground condition	5 days	2022/4/19	2022/4/23	502	504,505		100%										

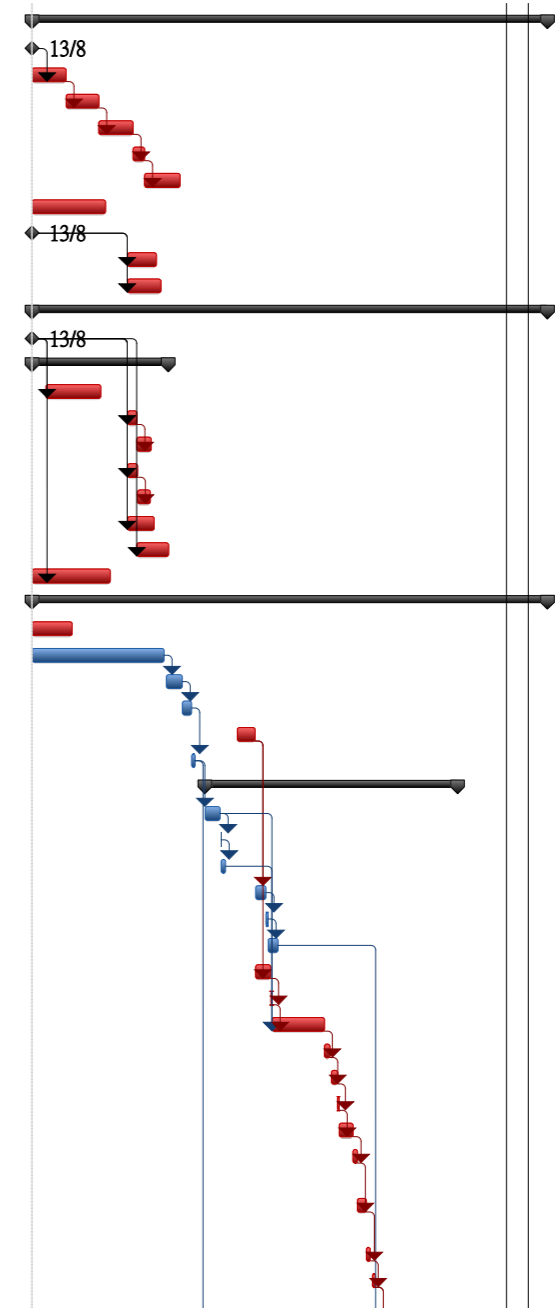

要徑分隔	Summary	▬	Inactive Task	▬	Duration-only	▬	Finish-only	□	Progress	▬
Task	▬	Project Summary	▬	Inactive Milestone	◆	Manual Summary Rollup	▬	Deadline	↓	要徑	▬
Split	External Tasks	▬	Inactive Summary	▬	Manual Summary	▬	Critical	▬		
Milestone	◆	External Milestone	◆	Manual Task	▬	Start-only	▬	Critical Split	▬		

識別碼	Task Name	工期	開始時間	完成時間	前置任務	後續任務	% completed	Time Risk Allowance	2020年		2021年		2022年		2023年		2024年	
									前半年	後半年	前半年	後半年	前半年	後半年	前半年	後半年	前半年	後半年
504	Setup of Launching Pit at L305A (for TBM extraction and L305A to Outfall)	48 days	2022/4/25	2022/6/22	492,503	506,519	100%											
505	Site Clearance of L305	25 days	2022/4/25	2022/5/25	503	514	100%											
506	Extraction of TBM from L305A by Handshield Excavation	54 days	2022/6/23	2022/8/25	504	507	100%											
507	Installation of Remaining 11m Jacking Pipe	13 days	2022/8/26	2022/9/9	506	508	100%											
508	Air Test of L305-305A	7 days	2022/9/10	2022/9/19	507	521	100%											
509	L305 - Intake No.3 (approx. 40m)	449 days	2021/6/15	2022/12/14														
510	Received CE No. 007 regarding revised design of proposed DN1800 drainage between L305 & Intake No. 3	1 day	2021/6/15	2021/6/15	485	511	100%											
511	Tendering & Re-tendering of revised design between L305 & Intake No.3 [CE No. 007]	120 days	2021/6/16	2021/11/6	510	512	100%											
512	Obtaining approval for award of tender for the hand-dug tuenneling works	90 days	2021/11/8	2022/2/26	511	513FS-7 days	100%											
513	Setup access for Construction of receiving pit at Intake 3	25 days	2022/2/19	2022/3/19	512FS-7 days	514	100%											
514	Setting up for hand digging launching pit	67 days	2022/5/26	2022/8/13	505,513	515	100%											
515	Trenchless by using hand digging between L305 to Intake No.3 (40m approx, 1m/day)	59 days	2022/8/15	2022/10/25	514	516	100%	4 days										
516	Pipe Installation	28 days	2022/10/26	2022/11/26	515	517	100%											
517	Air Test and Site Clearance	15 days	2022/11/28	2022/12/14	516	527,530	100%											
518	L305A - Outfall No.2 (approx. 40m)	179 days	2022/6/23	2023/1/28														
519	Seek local consent for access	5 days	2022/6/23	2022/6/28	504	520	100%											
520	Construction of receiving pit at Outfall No.2	59 days	2022/6/29	2022/9/6	519	522,574	100%											
521	Trenchless by using hand digging between L305A to Outfall No.2 (40m approx, 0.1m/day)	76 days	2022/9/20	2022/12/19	508	524	100%	4 days										
522	Setup of Handsheild at Outfall 2	11 days	2022/9/7	2022/9/20	520	523	100%											
523	Trenchless by using hand digging between Outfall No.2 to L305A (40m approx, 0.2m/day)	75 days	2022/9/21	2022/12/19	522	524,529	100%											
524	Pipe Installation	14 days	2022/12/20	2023/1/7	521,523	525	100%											
525	Air Test and Site Clearance	15 days	2023/1/9	2023/1/28	524	528	100%											
526	Construction of Structures	59 days	2022/12/15	2023/2/28														
527	Construction of MH L305	40 days	2022/12/15	2023/2/6	517	531,532	100%	2 days										
528	Construction of MH L305A	26 days	2023/1/30	2023/2/28	525	531,532	100%	2 days										
529	Construction of Outfall No. 2	40 days	2022/12/20	2023/2/10	523	531,532	100%	2 days										
530	Construction of Intake No.3	40 days	2022/12/15	2023/2/6	517	531,532	100%	2 days										
531	Planned completion date of Section 1 (Portion 3A)	0 days	2023/2/28	2023/2/28	527,528,529,530	13	100%											
532	Sectional Completion of Section 1 (Portion 3A)	0 days	2023/2/28	2023/2/28	527,528,529,530	13	100%											
533	PORTION 3B - DN1500 & Box Culvert team C	705 days	2020/8/13	2022/12/28		14												
534	Access date	0 days	2020/8/13	2020/8/13														
535	DN1500 by TBM (approx. 440m)	705 days	2020/8/13	2022/12/28														
536	Establishing method statement and obtaining approval	70 days	2020/8/13	2020/11/5		537	100%											
537	Set up of enviromental mitigation measures	70 days	2020/11/6	2021/1/29	536	538	100%											
538	Trial pit excavation	2 days	2021/1/30	2021/2/1	537	541	100%											
539	Construction of receiving pit at L304A	30 days	2021/5/5	2021/6/9	540	551,563	100%	4 days										
540	Construction of receiving pit at L303	26 days	2021/3/30	2021/5/4	541	543,539	100%	4 days										
541	Construction of jacking pit at L302	45 days	2021/2/2	2021/3/29	538	540,542	100%											
542	Setting up of TBM at L302	32 days	2021/3/30	2021/5/11	541	543	100%											
543	Trenchless construction by TBM (approx. 120m from L302 to L303, 2m/day)	30 days	2021/5/12	2021/6/17	542,540	544	100%											
544	PMI 020 Inclement weather (June 2021)	6.5 days	2021/6/18	2021/6/25	543	545	100%											
545	Trenchless construction by TBM (approx. 120m from L302 to L303, 2m/day)	7 days	2021/6/25	2021/7/5	544	546	100%	4 days										
546	PMI 023 Inclement weather (July 2021)	0.5 days	2021/7/5	2021/7/5	545	547	100%											
547	Extraction of TBM at L303	7 days	2021/7/6	2021/7/13	546	548	100%											
548	Setting up of TBM at L303	4 days	2021/7/14	2021/7/17	547	549	100%											
549	PMI 023 Inclement weather (July 2021)	1 day	2021/7/19	2021/7/19	548	550	100%											
550	Setting up of TBM at L303	10 days	2021/7/20	2021/7/30	549	551	100%											
551	Trenchless construction by TBM (approx. 140m from L303 to L304A, 2m/day)	20 days	2021/7/31	2021/8/23	539,550	552	100%	4 days										
552	PMI 024 Inclement weather (Aug 2021)	0.5 days	2021/8/24	2021/8/24	551	553	100%											
553	Trenchless construction by TBM (approx. 140m from L303 to L304A, 2m/day)	50 days	2021/8/24	2021/10/25	552	554	100%											
554	PMI 031 Inclement weather (Oct 2021)	3.5 days	2021/10/25	2021/10/28	553	555	100%											
555	Extraction of TBM from L304A	7 days	2021/10/29	2021/11/5	554	557,556	100%											
556	Setting up of TBM at L302	14 days	2021/11/6	2021/11/22	555,567	557	100%											
557	Trenchless construction by TBM (approx. 90m from L302 to L301, 2m/day)	45 days	2021/11/23	2022/1/17	556,555	558	100%	4 days										
558	Extraction of TBM at L301	7 days	2022/1/18	2022/1/25	557	559	100%											
559	Setting up of TBM at L301	14 days	2022/1/26	2022/2/14	558	560	100%											
560	Trenchless construction by TBM (approx. 80m from L301 to Intake no.1, 2m/day)	40 days	2022/2/15	2022/4/1	559	561	100%											
561	Extraction of TBM from Intake No. 1	40 days	2022/4/2	2022/5/25	560	562,572	100%											
562	Deck over L301 for Treatment Work Access	115 days	2022/5/26	2022/10/12	561		100%											
563	Construction of receiving pit at Intake No.1	5 days	2021/6/10	2021/6/16	539	564	100%											

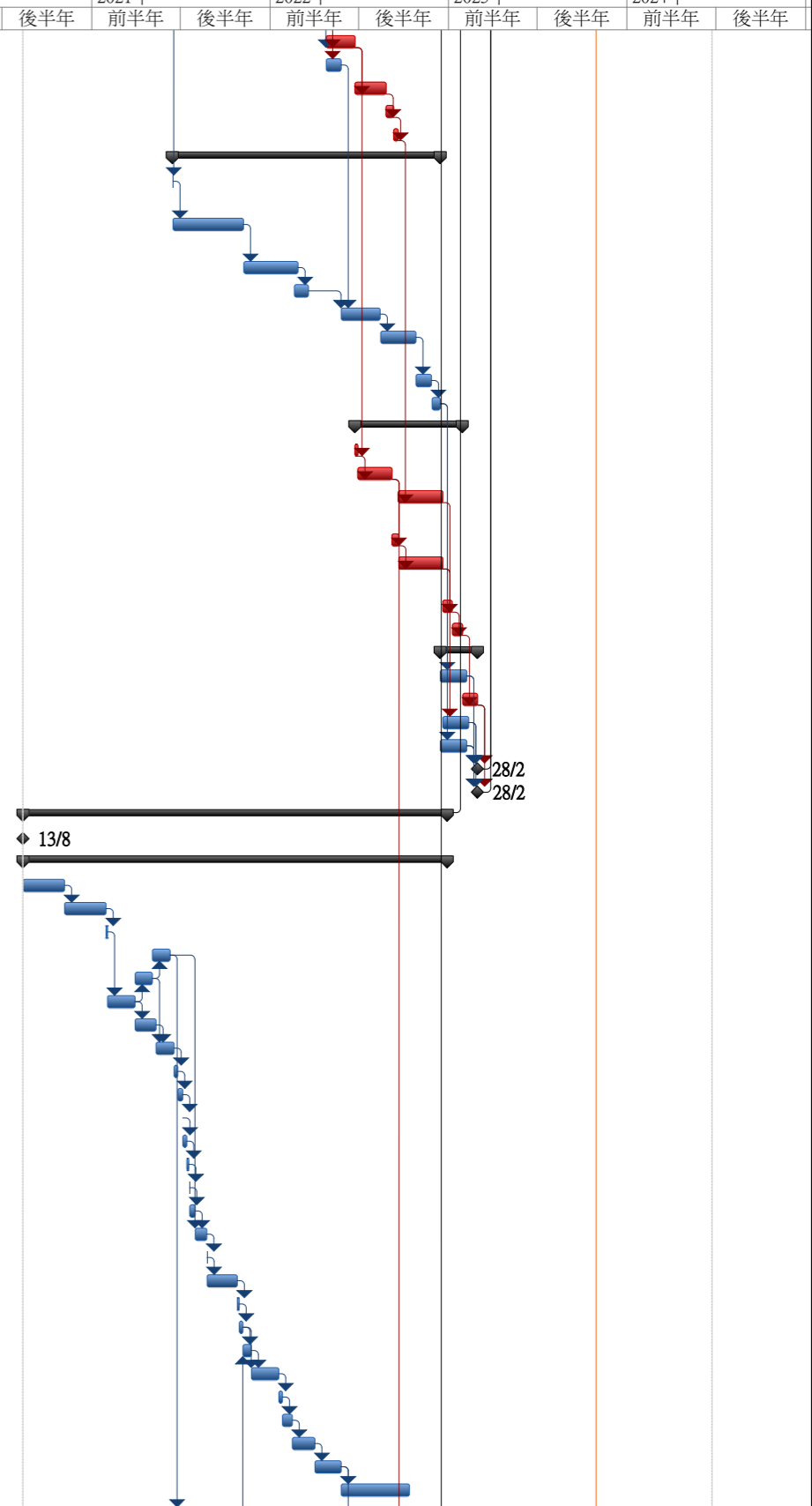

要徑分隔	Summary	▬	Inactive Task	▬	Duration-only	▬	Finish-only	▬	Progress	▬
Task	▬	Project Summary	▬	Inactive Milestone	◆	Manual Summary Rollup	▬	Deadline	▬	要徑	▬
Split	External Tasks	▬	Inactive Summary	▬	Manual Summary	▬	Critical	▬		
Milestone	◆	External Milestone	◆	Manual Task	▬	Start-only	▬	Critical Split	▬		

識別碼	Task Name	工期	開始時間	完成時間	前置任務	後續任務	% completed	Time Risk Allowance	2020年		2021年		2022年		2023年		2024年	
									前半年	後半年	前半年	後半年	前半年	後半年	前半年	後半年	前半年	後半年
564	PMI 020 Inclement weather (June 2021)	6.5 days	2021/6/17	2021/6/24	563	565	100%											
565	Construction of receiving pit at Intake No.1	25 days	2021/6/24	2021/7/24	564	566	100%											
566	Construction of the jacking pit at L301	30 days	2021/7/24	2021/8/28	565	567	100%											
567	PMI 024 Inclement weather (Aug 2021)	0.5 days	2021/8/28	2021/8/28	566	556	100%											
568	Construction of Structures	165 days	2022/5/26	2022/12/9														
569	Construction of manholes L304	55 days	2022/10/6	2022/12/8	574SS+22 days	575	100%											
570	Construction of manholes L303	54 days	2022/10/6	2022/12/7	574SS+22 days	575	100%											
571	Construction of manholes L302	77 days	2022/9/8	2022/12/9	601	575	100%											
572	Deck over time of L301	118 days	2022/5/26	2022/10/15	561		100%											
573	Construction of manholes L301	29 days	2022/11/7	2022/12/9	574SS+49 days	575	100%											
574	Construction of Intake No.1	48 days	2022/9/7	2022/11/4	520	575,573SS+49 days,561	100%											
575	Reinstatement works	14 days	2022/12/10	2022/12/28	569,570,571,573,574,663		100%											
576	Box Culvert (approx. 252m)	705 days	2020/8/13	2022/12/28														
577	Preliminary Works	208 days	2020/8/13	2021/4/27			100%											
578	Set up of environmental mitigation measures	90 days	2020/8/13	2020/11/28			100%	4 days										
579	Submission of method statement for construction of box culvert & approval	90 days	2020/8/13	2020/11/28		580	100%											
580	installation of settlement monitoring points and baseline monitoring works	90 days	2020/11/30	2021/3/20	579	581	100%											
581	Trial pit excavation	28 days	2021/3/22	2021/4/27	580	631,650	100%											
582	Bay 18 CH200 - CH212	42 days	2021/11/15	2022/1/5														
583	Excavation and Erection of ELS	20 days	2021/11/15	2021/12/7	627	584	100%	4 days										
584	Make good the foundation and construction of base slab	11 days	2021/12/8	2021/12/20	583	585	100%											
585	Construction of wall & top slab	11 days	2021/12/21	2022/1/5	584	587	100%											
586	Bay 17 CH188 - CH200	53 days	2022/1/6	2022/3/11														
587	Excavation and Erection of ELS	20 days	2022/1/6	2022/1/28	585	588	100%	4 days										
588	Make good the foundation and construction of base slab	24 days	2022/1/29	2022/3/1	587	589	100%											
589	Construction of wall & top slab	9 days	2022/3/2	2022/3/11	588	591,621,660	100%											
590	Bay 16 CH176 - CH188	32 days	2022/3/12	2022/4/22														
591	Excavation and Erection of ELS	12 days	2022/3/12	2022/3/25	589	592	100%	4 days										
592	Make good the foundation and construction of base slab	12 days	2022/3/26	2022/4/9	591	593	100%											
593	Construction of wall & top slab	8 days	2022/4/11	2022/4/22	592	595	100%											
594	Bay 15 CH162 - CH176	65 days	2022/4/23	2022/7/12														
595	Excavation and Erection of ELS	30 days	2022/4/23	2022/5/30	593	596	100%	4 days										
596	Make good the foundation and construction of base slab	20 days	2022/5/31	2022/6/23	595	597	100%											
597	Construction of wall & top slab	15 days	2022/6/24	2022/7/12	596	599	100%											
598	Bay 14 CH147 - CH162	49 days	2022/7/13	2022/9/7														
599	Excavation and Erection of ELS	24 days	2022/7/13	2022/8/9	597	600	100%											
600	Make good the foundation and construction of base slab	16 days	2022/8/10	2022/8/27	599	601	100%											
601	Construction of wall & top slab	9 days	2022/8/29	2022/9/7	600	603,571	100%											
602	Bay 13 CH132 - CH147	41 days	2022/9/8	2022/10/28														
603	Excavation and Erection of ELS	19 days	2022/9/8	2022/9/30	601	604	100%	4 days										
604	Make good the foundation and construction of base slab	13 days	2022/10/3	2022/10/18	603	605	100%											
605	Construction of wall & top slab	9 days	2022/10/19	2022/10/28	604	607	100%											
606	Bay 12 CH132 - CH120	36 days	2022/10/29	2022/12/9														
607	Excavation and Erection of ELS	8 days	2022/10/29	2022/11/7	605	608,611	100%	4 days										
608	Make good the foundation and construction of base slab	14 days	2022/11/8	2022/11/23	607	609	100%											
609	Construction of wall & top slab	14 days	2022/11/24	2022/12/9	608	612	100%											
610	Bay 11 CH120 - CH107	42 days	2022/11/8	2022/12/28														
611	Excavation and Erection of ELS	19 days	2022/11/8	2022/11/29	607	612	100%	4 days										
612	Make good the foundation and construction of base slab	2 days	2022/12/10	2022/12/12	609,611	613	100%											
613	Construction of wall & top slab	7 days	2022/12/13	2022/12/20	612	614	100%											
614	Backfilling and reinstatement works	5 days	2022/12/21	2022/12/28	613	663	100%											
615	Bay 10 CH95 - CH107	95 days	2022/3/30	2022/7/27														
616	Excavation and Erection of ELS	27 days	2022/3/30	2022/5/5	621	617	100%	4 days										
617	Make good the foundation and construction of base slab	21 days	2022/6/11	2022/7/6	624,616	618	100%											
618	Construction of wall & top slab	11 days	2022/7/7	2022/7/19	617	619	100%											
619	Backfilling and reinstatement works	7 days	2022/7/20	2022/7/27	618	663	100%											
620	Bay 9 CH83 - CH95	71 days	2022/3/12	2022/6/10														
621	Tree felling & Noise Barrier Erection	15 days	2022/3/12	2022/3/29	589	622,616	100%											
622	Excavation and Erection of ELS	27 days	2022/3/30	2022/5/5	621	623	100%	4 days										
623	Make good the foundation and construction of base slab	17 days	2022/5/6	2022/5/26	622	624	100%											
624	Construction of wall & top slab	12 days	2022/5/27	2022/6/10	623	617	100%											
625	Bay 8 CH71 - CH83	88 days	2021/9/2	2021/12/16														
626	Excavation and Erection of ELS	40 days	2021/9/2	2021/10/21	634	627	100%	4 days										
627	Make good the foundation and construction of base slab	20 days	2021/10/22	2021/11/13	626	628,583	100%											

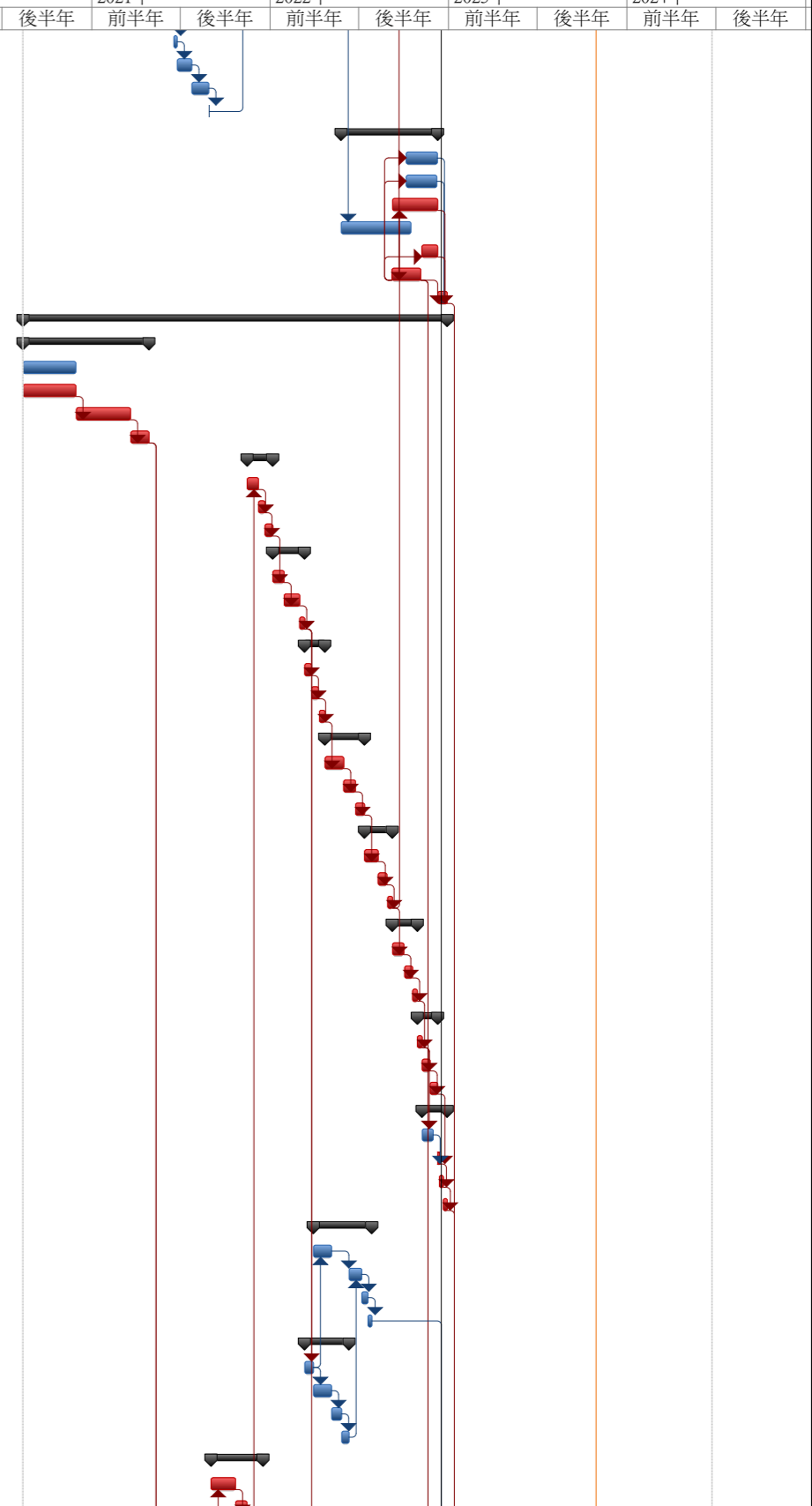

要徑分隔	Summary	▬	Inactive Task	▬	Duration-only	▬	Finish-only	▬	▬	Progress	▬
Task	▬	Project Summary	▬	Inactive Milestone	◆	Manual Summary Rollup	▬	Deadline	▬	▬	要徑	▬
Split	External Tasks	▬	Inactive Summary	▬	Manual Summary	▬	Critical	▬	▬		
Milestone	◆	External Milestone	◆	Manual Task	▬	Start-only	▬	Critical Split	▬	▬		

識別碼	Task Name	工期	開始時間	完成時間	前置任務	後續任務	% completed	Time Risk Allowance	2020年		2021年		2022年		2023年		2024年		
									前半年	後半年	前半年	後半年	前半年	後半年	前半年	後半年	前半年	後半年	
628	Construction of wall & top slab	18 days	2021/11/15	2021/12/4	627	629,645	100%												
629	Backfilling and reinstatement works	10 days	2021/12/6	2021/12/16	628	663	100%												
630	Bay 7 CH63 to CH71	105 days	2021/4/28	2021/9/1															
631	Excavation and Erection of ELS	40 days	2021/4/28	2021/6/16	581	632	100%												
632	Make good the foundation and construction of base slab	25 days	2021/6/17	2021/7/16	631	633	100%												
633	Construction of wall & top slab	25 days	2021/7/17	2021/8/14	632	634	100%												
634	Backfilling and reinstatement works	15 days	2021/8/16	2021/9/1	633	626	100%												
635	Bay 5,6 CH45 - CH63	148 days	2022/6/25	2022/12/19															
636	Road Diversion	43 days	2022/6/25	2022/8/15	648	637	100%												
637	Coordinate with locals for starting of excavation	18 days	2022/8/16	2022/9/5	636	638	100%												
638	Excavation and Erection of ELS	39 days	2022/9/6	2022/10/24	637	639	100%												
639	Make good the foundation and construction of base slab (Bay 6)	9 days	2022/10/25	2022/11/3	638	640	100%												
640	Construction of wall & top slab (Bay 6)	9 days	2022/11/4	2022/11/14	639	641	100%												
641	Make good the foundation and construction of base slab (Bay 5)	9 days	2022/11/15	2022/11/24	640	642	100%												
642	Construction of wall & top slab (Bay 5)	11 days	2022/11/25	2022/12/7	641	643	100%												
643	Backfilling and reinstatement works	10 days	2022/12/8	2022/12/19	642	663,672	100%												
644	Bay 2,3,4 CH12 - CH45	160 days	2021/12/6	2022/6/24															
645	Excavation and Erection of ELS	45 days	2021/12/6	2022/1/29	628	646	100%												
646	Make good the foundation and construction of base slab	45 days	2022/1/31	2022/3/26	645	647,656	100%												
647	Construction of wall & top slab	45 days	2022/3/28	2022/5/25	646	648	100%												
648	Backfilling and reinstatement works	25 days	2022/5/26	2022/6/24	647	636	100%												
649	Bay 1 CH0 - CH12	427 days	2021/4/28	2022/10/5															
650	Relocation of Electric Post	360 days	2021/4/28	2022/7/15	581	651													
651	Excavation and Erection of ELS	28 days	2022/7/16	2022/8/17	650	652	100%												
652	Make good the foundation and construction of base slab	15 days	2022/8/18	2022/9/3	651	653	100%												
653	Construction of wall & top slab	9 days	2022/9/5	2022/9/15	652	654	100%												
654	Backfilling and reinstatement works	15 days	2022/9/16	2022/10/5	653	663	100%												
655	Intake 2	66 days	2022/3/28	2022/6/20															
656	Excavation and Erection of ELS	15 days	2022/3/28	2022/4/14	646	657	100%												
657	Formwork, Steel Fixing and Concreting	44 days	2022/4/19	2022/6/11	656	658	100%												
658	Backfilling and reinstatement works	7 days	2022/6/13	2022/6/20	657	663	100%												
659	Outfall 1	108 days	2022/3/12	2022/7/25															
660	Excavation and Erection of ELS	44 days	2022/3/12	2022/5/7	589	661	100%												
661	Formwork, Steel Fixing and Concreting	57 days	2022/5/10	2022/7/16	660	662	100%												
662	Backfilling and reinstatement works	7 days	2022/7/18	2022/7/25	661	663	100%												
663	Planned completion date of Portion 3B	0 days	2022/12/28	2022/12/28	662,658,654,619,626,669,670	14													
664	PORTION 3C	450 days	2020/8/13	2022/2/18															
665	Access date	0 days	2020/8/13	2020/8/13															
666	Subletting and procurement	36 days	2021/9/1	2021/10/15			100%												
667	Preparation Works	180 days	2021/6/30	2022/2/5		668,684	100%												
668	Coordination with DSD sewage treatment plant	11 days	2022/2/7	2022/2/18	667	669	100%												
669	Planned completion date of Section 1 (Portion 3B & 3C)	0 days	2022/12/28	2022/12/28	663,668		100%												
670	Sectional Completion of Section 1 (Portion 3B & 3C)	0 days	2022/12/28	2022/12/28	663		100%												
671	PORTION 3B - Outstanding Works	215 days	2022/11/5	2023/7/29															
672	300UC and L311 Construction	170 days	2022/12/20	2023/7/21	643	682	50%												
673	Intake 1 Foul Water Manholes Construction	175 days	2022/11/5	2023/6/10															
674	Material Ordering	145 days	2022/11/5	2023/5/5	574	675	100%												
675	Construction Works	30 days	2023/5/6	2023/6/10	674	679,680	100%												
676	Bay 12 to Bay 10 Foul Water Manhole Construction	175 days	2022/11/5	2023/6/10															
677	Material Ordering	145 days	2022/11/5	2023/5/5	574	678	100%												
678	Construction Works	30 days	2023/5/6	2023/6/10	677	681	100%												
679	600UC from Intake 1 to L301	25 days	2023/6/12	2023/7/12	675	681	40%												
680	600UC at L303	25 days	2023/6/12	2023/7/12	675	681	0%												
681	Final reinstatement works of all Manholes and Box Culvert	15 days	2023/7/13	2023/7/29	678,679,680	682	40%												
682	Outstanding works of Portion 3B Complete	0 days	2023/7/29	2023/7/29	681,672		15%												
683	PORTION 3C - Outstanding Works	705 days	2022/2/7	2024/6/22															
684	Planting of trees for compensation (subject to PM's instruction)	407 days	2022/2/7	2023/6/23	667	685	100%												
685	Establishment works for planted trees	298 days	2023/6/24	2024/6/22	684	686	100%												
686	Outstanding works of Portion 3C Complete	0 days	2024/6/22	2024/6/22	685		50%												

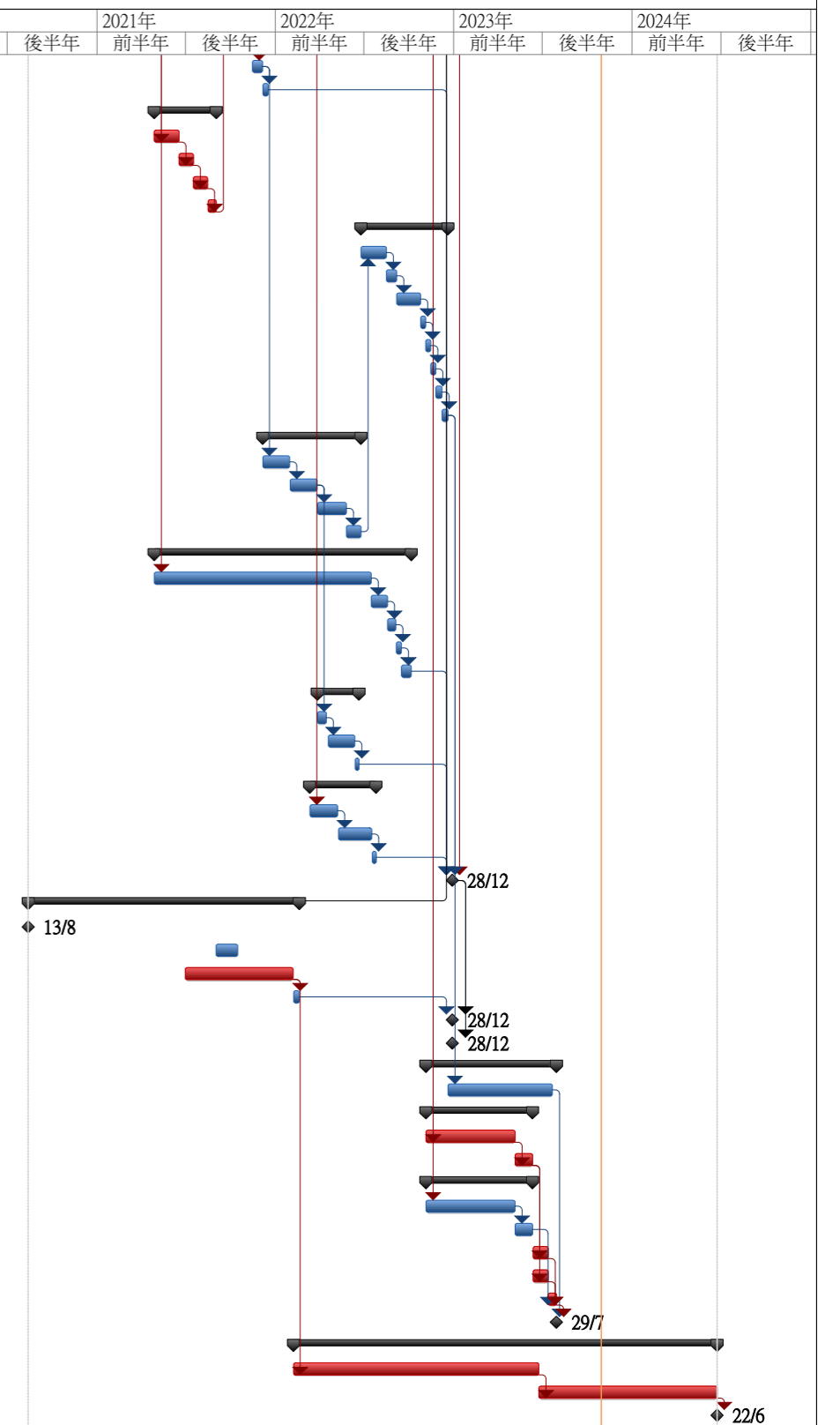

要徑分隔	Summary	▬	Inactive Task	▬	Duration-only	▬	Finish-only	▬	▬	Progress	▬
Task	▬	Project Summary	▬	Inactive Milestone	◆	Manual Summary Rollup	▬	Deadline	▬	▬	要徑	▬
Split	External Tasks	▬	Inactive Summary	▬	Manual Summary	▬	Critical	▬	▬		
Milestone	◆	External Milestone	◆	Manual Task	▬	Start-only	▬	Critical Split	▬	▬		

Appendix B2 Works Undertaken Illustrations

<p>Portion A</p>  <p>2023年11月28日 09:51:52</p>	<p>Portion B</p>  <p>2023年11月28日 09:41:03</p>
<p>- TBM operation (L305A)</p>	<p>- Excavation Works (Bay 9)</p>
<p>Portion C</p>  <p>2023年11月28日 09:28:45</p>	
<p>- Excavation Works (Intake No.1)</p>	

Appendix B3 Proactive Environmental Protection or Control Measures for Next Three Month

Activity Impact	Excavation of Trench or Pit	Pipe Lining	Installation of Drainage Pipe	Box culvert	TBM	Control Measures
Air Pollution Nuisance	✓	✓	✓	✓	✓	<ul style="list-style-type: none"> - Use of regular watering to reduce dust emissions - Open stockpiles shall be avoided or covered.
Noise Nuisance	✓	✓	✓		✓	<ul style="list-style-type: none"> - Use of quieter plant (QPME) - Use suitable acoustic enclosure. - Installation of a fixed noise barrier.
Water Nuisance		✓		✓	✓	<ul style="list-style-type: none"> - Intercept the surface runoff by sand bag or etc. - Treat the wastewater before discharge.
Waste Nuisance		✓	✓		✓	<ul style="list-style-type: none"> - The site and surroundings shall be kept tidy and litter free. - General refuse arising on-site should be stored in enclosed bins separately from C&D and chemical wastes - Recycle as many C&D materials as possible on-site
Ecology	✓	✓	✓	✓		<ul style="list-style-type: none"> - avoid damage and disturbance to the remaining and surrounding natural habitat - construction activities should be restricted to the proposed works boundary

Moreover, the ET will continue to implement the environmental monitoring & audit programme in accordance with the EM&A Manual and Environmental Permit requirements. The recommended environmental mitigation measures shall be implemented on site and regular inspections as required will be carried out to ensure that the environmental conditions are acceptable.

Appendix B4 Waste Flow Table

Name of Department: DSD

Contract No.: DC/2019/06

Monthly Summary Waste Flow Table for 2023

Contract Title: Drainage Improvement Works in Northern Territories (remaining works), Southern Hong Kong Island & Ngong Ping

Location: L3 - Ngong Ping

Month	Quantities of Inert C&D Materials Generated						Quantities of Non-inert C&D Materials Generated				
	Total Quantity Generated	Hard Rock and Large Broken Concrete	Reused in the Contract	Reused in Other Projects	Disposed as Public Fill	Imported Fill	Metals	Paper/ Cardboard Packaging	Plastic (see Note 3)	Chemical Waste	Other, e.g. General Refuse
	(0.00tonne)	(0.00tonne)	(0.00tonne)	(0.00tonne)	(0.00tonne)	(0.00tonne)	(0.00tonne)	(0.00tonne)	(0.00tonne)	(0.00tonne)	(0.00tonne)
January	84.83	0.00	0.00	0.00	74.60	0.00	0.00	0.00	0.00	0.00	10.23
February	254.73	0.00	0.00	0.00	247.49	0.00	0.00	0.00	0.00	0.00	7.24
March	266.08	0.00	0.00	0.00	245.02	0.00	0.00	0.00	0.00	0.00	21.06
April	106.76	0.00	0.00	0.00	99.38	0.00	0.00	0.00	0.00	0.00	7.38
May	171.61	0.00	0.00	0.00	167.46	0.00	0.00	0.00	0.00	0.00	4.15
June	135.11	0.00	0.00	0.00	114.94	0.00	0.00	0.00	0.00	0.00	20.17
Sub-total	1019.12	0.00	0.00	0.00	948.89	0.00	0.00	0.00	0.00	0.00	70.23
July	239.57	0.00	0.00	0.00	232.13	0.00	0.00	0.00	0.00	0.00	7.44
August	495.32	0.00	0.00	0.00	489.34	0.00	0.00	0.00	0.00	0.00	5.98
September	136.68	0.00	0.00	0.00	133.85	0.00	0.00	0.00	0.00	0.00	2.83
October	36.58	0.00	0.00	0.00	34.24	0.00	0.00	0.00	0.00	0.00	2.34
November	30.55	0.00	0.00	0.00	25.62	0.00	0.00	0.00	0.00	0.00	4.93
December											
Yearly Total	1957.82	0.00	0.00	0.00	1864.07	0.00	0.00	0.00	0.00	0.00	93.75

Monthly Forecast of Total Quantities of C&D Materials to be Generated from the Contract (for December 2023)										
Total Quantity Generated	Hard Rock and Large Broken Concrete	Reused in the Contract	Reused in Other Projects	Disposed as Public Fill	Imported Fill	Metals	Paper/ Cardboard Packaging	Plastic (see Note 3)	Chemical Waste	Other, e.g. General Refuse
(0.00tonne)	(0.00tonne)	(0.00tonne)	(0.00tonne)	(0.00tonne)	(0.00tonne)	(0.00tonne)	(0.00tonne)	(0.00tonne)	(0.00tonne)	(0.00tonne)
25.00	0.00	0.00	0.00	20.00	0.00	0.00	0.00	0.00	0.00	5.00

Notes: (1) The performance targets are given in PS Clause 1.104(14).

(2) The waste flow table shall also include C&D materials that are specified in the Contract to be imported for use at the Site.

(3) Plastics refer to plastic bottles/containers, plastic sheets/foam from packaging material

Appendix C1 EP-456/2013/B Conditions

Summary Table for Status of Compliance / Required Submission

EP Conditions	Submission(s)	Submission Date	Approval Status
2.6	Landscape Plan (Rev. G)	02/03/2021	Approved on 23/03/2021
2.7	Landscape as-built drawing(s)	At least one month before the Project commences operation	*
2.8	Updated Baseline Vegetation Survey Report (Rev. E)	19/02/2021	*
	Floral Protection Plan (Rev. J)	04/04/2021	*
	Floral Transplantation Plan (Rev. E)	11/12/2020	*
2.10	Aquatic Fauna Translocation Plan (Rev. H)	24/12/2020	*
2.11	Aquatic Fauna Translocation Survey Report (Rev. B)	02/03/2021	*
4.3	Noise Baseline Monitoring Report (Rev. A)	30/10/2020	*
	Water Quality Baseline Monitoring Report (Rev. D)	29/01/2021	*
4.4	Monthly EM&A Report (October 2023) (Rev. A)	24/11/2023	*

Remarks: * Approval not required in EP-456/2013/B

Appendix C2 Mitigation Measures Implementation (Construction Phase)

Environmental Protection Measures (Construction Phase) ⁽¹⁾	Status
A) Air Quality	--
Watering once per hour for 12 hours a day at exposed soil in all active works areas and paved haul roads to reduce dust emissions by 91.7%. The amount of water to be applied would be 0.25L/m ² for the respective watering frequency.	^
Dust suppression measures stipulated in the Air Pollution Control (Construction Dust) Regulation and good site practices:	--
■ Use of regular watering to reduce dust emissions from exposed site surfaces and unpaved roads, particularly during dry weather;	^
■ Use of frequent watering for particularly dusty construction areas and areas close to ASRs;	^
■ Side enclosure and covering of any aggregate or dusty material storage piles to reduce emissions. Where this is not practicable owing to frequent usage, watering shall be applied to aggregate fines;	^
■ Open stockpiles shall be avoided or covered. Prevent placing dusty material storage piles near ASRs;	^
■ Tarpaulin covering of all dusty vehicle loads transported to, from and between site locations;	^
■ Establishment and use of vehicle wheel and body washing facilities at the exit points of the site;	^
■ Imposition of speed controls for vehicles on unpaved site roads, 8 km per hour is the recommended limit;	^
■ Routing of vehicles and position of construction plant should be at the maximum possible distance from ASRs;	^
■ Every stock of more than 20 bags of cement or dry pulverised fuel ash (PFA) should be covered entirely by impervious sheeting or placed in an area sheltered on the top and the 3 sides;	^
■ Cement or dry PFA delivered in bulk should be stored in a closed silo fitted with an audible high level alarm which is interlocked with the material filling line and no overfilling is allowed; and	N/A
■ Loading, unloading, transfer, handling or storage of bulk cement or dry PFA should be carried out in a totally enclosed system or facility, and any vent or exhaust should be fitted with an effective fabric filter or equivalent air pollution control system.	N/A
B) Noise	--
The use of quieter plant (QPME) is specified for the list of equipment:	--
■ Tracked excavator fitted with hydraulic rock breaker; ■ Concrete lorry mixer; ■ Tracked mobile crane (132kW, 55t);	
■ Dump Truck; ■ Tracked excavator (14t); ■ Generator, Super Silenced, 70 dB(A) at 7m; ■ Poker vibratory;	^
■ Hand Held Electric Circular Saw, 150mm Blade with SWL of 103dB(A) or less;	
■ Electric Chain-Saw, Hand-held; and ■ Water Pump, Submersible (Electric).	
For the Columbarium (NSR1), the vertical gaps along of edge of the solid boundary wall facing the works area WA4 should be covered with acoustic fabric or small barrier for noise screening.	^
The use of temporary noise barrier / enclosure are specified for the list of equipment:	--
■ Bar Bender and Cutter (Electric) - Noise Enclosure	
■ Tracked excavator fitted with hydraulic rock breaker - Temporary Noise barrier;	
■ Tracked excavator (14t) - Temporary Noise barrier	^
■ Generator, Super Silenced, 70 dB(A) at 7m - Noise Enclosure; and	
■ Hand Held Electric Circular Saw, 150mm Blade - Noise Enclosure.	
Installation of a fixed noise barrier of 3m in height between the NSR5 and the open cut trench (Activities 4 and 4+ at Works Section 5)	N/A (Works is ended in that section)
Implementation of further good site practices:	--
■ Only well-maintained plant should be operated on- site and PME should be serviced regularly during the construction programme;	^
■ Silencers or mufflers on construction equipment should be utilised and properly maintained throughout the construction programme;	^
■ Any mobile PME should be sited as far from NSRs as possible;	^
■ Machines and PME that may be in intermittent use should be shut down between work periods or should be throttled down to a minimum;	^
■ PME known to emit noise strongly in one direction should be orientated to direct away from the nearby NSRs;	^
■ Material stockpiles and other structures should be effectively utilised, wherever practicable, in screening noise from on-site construction activities;	^
■ Use of acoustic enclosure, in accordance with EPD's A Practical Guide for the Reduction of Noise from Construction Works; and	^
■ Re-scheduling of works should be considered to ameliorate the residual impact.	^
C) Water Quality	--
In accordance with the Practice Note for Professional Persons on Construction Site Drainage, Environmental Protection Department, 1994 (ProPECC PN 1/94), construction phase mitigation measures shall include the following:	^
■ At the establishment of Site Office (SO), works area (WA1 and WA2) and stockpiling areas (SA1, SA2, SA3 and SA4; (see Figures 2.9a-2.9g), perimeter cut-off drains to direct off-site water around the site should be constructed with internal drainage works and erosion and sedimentation control facilities implemented. Channels (both temporary and permanent drainage pipes and culverts), earth bunds or sand bag barriers should be provided to divert the stormwater to silt removal facilities. The design of the temporary on-site drainage system will be undertaken by the Contractor prior to the commencement of construction;	^

Environmental Protection Measures (Construction Phase) ⁽¹⁾	Status
<p>■ Dikes or embankments for flood protection should be implemented around the boundaries of earthwork areas. Temporary ditches should be provided to facilitate the runoff discharge into an appropriate watercourse, through a site/sediment trap. Sediment/silt traps should be incorporated in the permanent drainage channels to enhance deposition rates;</p>	^
<p>■ While ProPECC PN 1/94 requires construction works should be programmed to minimise surface excavation works during rainy seasons (April to September). By the nature of the pipe laying works, it is considered not practicable to avoid excavation works in the wet season as this would substantially affect the overall construction programme. However, for works at areas that directly interface with the existing watercourses, excavation works shall avoid the rainy season as far as possible. These include Intake A interfacing the stream, Intake B interfacing the U channel, Outfall A interfacing the gabion channel, Intake C/RP3 interfacing the gabion channel and Outfall B/RP4 interfacing Ngong Ping Stream (see Figures 2.9a–2.9g). For the works in the above listed areas, an impermeable cofferdam or similar barrier to the level above the stream bank shall be erected to completely enclose these areas before any works are undertaken. This will ensure that any contaminated runoff from the works areas will not get into the ambient watercourses. These barriers shall not be removed until the interfacing works and the relevant upstream connected drains have been completed. All exposed earth areas should be completed and vegetated as soon as possible after the earthworks have been completed, or alternatively, within 14 days of the cessation of earthworks where practicable;</p>	^
<p>■ Exposed slope surfaces should be covered by tarpaulin or other means during the rainy season;</p>	^
<p>■ The design of efficient silt removal facilities should be based on the guidelines in Appendix A1 of ProPECC PN 1/94, which states that the retention time for silt/sand traps should be 5 minutes under maximum flow conditions. The sizes may vary depending upon the flow rate, but for a flow rate of 0.1m³/s, a sedimentation basin of 30m³ would be required and for a flow rate of 0.5m³/s the basin would be 150m³. The detailed design of the sand/silt traps should be undertaken by the contractor prior to the commencement of construction;</p>	^
<p>■ The overall slope of works sites should be kept to a minimum to reduce the erosive potential of surface water flows, and all trafficked areas and access roads should be protected by coarse stone ballast. An additional advantage accruing from the use of crushed stone is the positive traction gained during the prolonged periods of inclement weather and the reduction of surface sheet flows;</p>	^
<p>■ All drainage facilities and erosion and sediment control structures should be regularly inspected and maintained to ensure their proper and efficient operation at all times particularly following rainstorms. Deposited silts and grits should be removed regularly and disposed of proper waste receiving facilities. As the area is within the water gathering grounds, on-site disposal of silts/grits shall not be allowed;</p>	^
<p>■ Measures should be taken to minimise the ingress of site drainage into excavations. If the excavation of trenches in wet season is inevitable, they should be dug and backfilled in short sections wherever practicable. The water pumped out from trenches or foundation excavations should be discharged into storm drains via silt removal facilities;</p>	^
<p>■ Manholes (including newly constructed ones) should always be adequately covered and temporarily sealed so as to prevent silt, construction materials or debris being washed into the drainage system and storm runoff being directed into foul sewers;</p>	^
<p>■ Precautions to be taken at any time of the year when rainstorms are likely, actions to be taken when a rainstorm is imminent or forecasted and during or after rainstorms, are summarised in Appendix A2 of ProPECC PN 1/94. Particular attention should be paid to the control of silty surface runoff during storm events, especially for areas located near steep slopes;</p>	^
<p>■ All vehicles and plant should be cleaned before leaving a construction site to ensure no earth, mud, debris and the like is deposited by them on roads. An adequately designed and sited wheel washing facilities should be provided at the exit of every construction site where practicable. Wash-water should have sand and silt settled out and removed at least on a weekly basis to ensure the continued efficiency of the process. The section of access road leading to, and exiting from, the wheel- washing bay to public roads should be paved with sufficient backfall toward the wheel-washing bay to prevent vehicle tracking of soil and silty water to public roads and drains;</p>	^
<p>■ Oil interceptors should be provided in the drainage system downstream of any oil/fuel pollution sources. Oil interceptors should be emptied and cleaned regularly to prevent the release of oil and grease into the storm water drainage system after accidental spillage. A bypass should be provided for oil interceptors to prevent flushing during heavy rain;</p>	N/O
<p>■ Stockpiled material shall be covered by tarpaulin and /or watered as appropriate to prevent windblown dust and surface run off. Measures should be taken to prevent the washing away of construction materials, soil, silt or debris into any drainage system;</p>	^
<p>■ Major stockpiled areas shall be sited outside of the country parks area (Works Section 6) and away from stream courses as far as practicable. For the stockpiling area SA4 within the country park area, stockpiling of earthed material shall be minimised and excavated soil from Works Section 6 shall be delivered to the Site Office as soon as possible. Similarly, overnight stockpiling of earthed material along the exposed trench shall be minimised as far as possible and the excavated soil shall be transferred to the designated stockpiling area as soon as possible;</p>	^
<p>■ The Contractor shall comply with WSD's General Conditions for Working within Water Gathering Grounds as applicable;</p>	^
<p>■ The construction solid waste, debris and rubbish on-site should be collected, handled and disposed of properly to avoid causing any water quality impacts. The requirements for solid waste management are detailed in Section 9 of this EIA report; and</p>	^
<p>■ All fuel tanks and chemical and bentonite storage areas should be provided with locks and sited on sealed areas, within bunds of a capacity equal to 110% of the storage capacity of the largest tank to prevent spilled fuel oils from reaching the nearby WSRs. There is a need to apply to the EPD for a discharge licence for discharge of effluent from the construction site under the WPCO. The discharge quality must meet the requirements specified in the discharge licence. All the runoff and wastewater generated from the works areas should be treated so that it satisfies all the standards listed in the TM-DSS. It should particularly noted that the TM-DSS specifically prohibits the discharge of the following substances into the inland waters:</p>	N/A
<p>■ polychlorinated biphenyls (PCB); ■ polyaromatic hydrocarbon (PAH); ■ fumigant, pesticide or toxicant ;</p>	
<p>■ radioactive substances ; ■ chlorinated hydrocarbons; ■ flammable or toxic solvents ;</p>	
<p>■ petroleum oil or tar; ■ calcium carbide; ■ wastes liable to form scum, deposits or discoloration;</p>	

Environmental Protection Measures (Construction Phase) ⁽¹⁾	Status
<ul style="list-style-type: none"> ■ sludge or solid refuse of any kind; and ■ detergents in Group A inland waters only. 	
The beneficial uses of the treated effluent for other on- site activities such as dust suppression, wheel washing and general cleaning etc, can minimise water consumption and reduce the effluent discharge volume and shall be encouraged. If monitoring of the treated effluent quality from the works areas is required during the construction phase of the Project, the monitoring should be carried out in accordance with the WPCO license.	^
In addition to compliance with the discharge licence requirement, to prevent bank side erosion, the discharge of site effluents shall be either at existing storm drains or artificial channels. No effluent or treated surface runoff shall be allowed to discharge at natural stream course.	N/A
The use of bentonite slurries shall be minimised as far as possible. In addition to the requirement of a peripheral bunds and drainage system for the WA4 and SO, where the bentonite slurries will be used, to prevent any accidental release of bentonite slurry from getting into the surrounding environment, the following specific control measures shall be followed to reduce the risk and impacts of accidental spillage:	--
<ul style="list-style-type: none"> ■ All bentonite slurry should be stored in a container that resistant to corrosion, maintained in good conditions and securely closed; 	^
<ul style="list-style-type: none"> ■ The container should be labelled in English and Chinese and note that the container is for storage of bentonite slurry only; 	^
<ul style="list-style-type: none"> ■ The storage container should be placed on an area of impermeable flooring and bunded with capacity to accommodate 110% of the volume of the container size or 20% by volume stored in the area and enclosed with at least 3 sides; and 	^
<ul style="list-style-type: none"> ■ Sufficiently covered to prevent rainfall entering the container or bunded area (water collected within the bund must be tested and disposed of as chemical waste, if necessary). 	^
In order to reduce the possibility of frac-out, detailed ground investigation shall be undertaken to evaluate the likelihood of frac-out and if necessary advanced ground treatment applied before the commencement of the pipe jacking works. A member of the Contractor's site staff shall, also, be dedicated to closely monitor the ground surface above the pipe jacking head for any frac-outs release. The pipe jacking works and application of bentonite shall immediately stop if frac- outs are observed. Any frac-out shall be immediately cleaned or bunded to prevent spreading of the bentonite slurry. The Contractor shall immediately notify the Engineer and propose rectification measures to prevent further frac-out to the satisfaction of the Engineer before pipe jacking works resume. An emergency clean up kit shall be readily available at Works Section 2 and 6 where pipe jacking will be undertaken.	^
The handling and disposal of bentonite slurries should be undertaken in accordance within ProPECC PN 1/94. Surplus bentonite slurries used in construction works shall be reconditioned and reused wherever practicable. Residual bentonite slurry shall be disposed of from the site as soon as possible as stipulated in Clause 8.56 of the General Specification for Civil Engineering Works. The Contractor should explore alternative disposal outlets for the residual bentonite slurry (dewatered bentonite slurry to be disposed to a public filling area and liquid bentonite slurry if mixed with inert fill material to be disposed to a public filling area) and disposal at landfill should be the last resort.	^
The contractor must register as a chemical waste producer if chemical wastes would be produced from the construction activities. The Waste Disposal Ordinance (Cap 354) and its subsidiary regulations in particular the Waste Disposal (Chemical Waste) (General) Regulation should be observed and complied with for control of chemical wastes.	^
Any maintenance facilities should be located outside Works Section 6 in the Lantau North Country Park. Such facilities should be located on hard standings within a bunded area, and sumps and oil interceptors should be provided. Maintenance of vehicles and equipment involving activities with potential for leakage and spillage should only be undertaken within the areas appropriately equipped to control these discharges. All maintenance activities which may generate chemical waste shall be undertaken in the Site Office area, as far as possible.	^
Disposal of chemical wastes should be carried out in compliance with the Waste Disposal Ordinance. The Waste Disposal Ordinance (Cap 354) and its subsidiary regulations in particular the Waste Disposal (Chemical Waste) (General) Regulation should be observed and complied with for control of chemical wastes. The Code of Practice on the Packaging, Labelling and Storage of Chemical Wastes published under the Waste Disposal Ordinance details the requirements to deal with chemical wastes. General requirements are given as follows:	--
<ul style="list-style-type: none"> ■ Suitable containers should be used to hold the chemical wastes to avoid leakage or spillage during storage, handling and transport; 	^
<ul style="list-style-type: none"> ■ Chemical waste containers should be suitably labelled, to notify and warn the personnel who are handling the wastes, to avoid accidents; and 	^
<ul style="list-style-type: none"> ■ Storage area should be selected at a safe location on site and adequate space should be allocated to the storage area. 	^
In order to minimise the risk of accidental spillage, the use and storage of oils/chemicals/waste should be limited to absolute minimum volume and are to be removed from sites at the earliest opportunity. However, all chemical waste, fuels and oils shall be stored at the Site Office (SO), to minimise impact to the Lantau North Country Park and water gathering grounds.	^
In order to protect against an accidental spillage of fuel or oil, the Contractor will be required to prepare a spill response plan to the satisfaction of AFCD, EPD, FSD, HyD, Police, TD and WSD to define procedures for the control, containment and clean-up of any spillage that could occur on the construction site.	^
At all times, the Contractor shall comply with WSD's General Conditions for Working within Water Gathering Grounds as applicable.	^
The sewage of the site office will be connected the existing sewer networks and be treated at the Ngong Ping STW. Portable chemical toilets and sewage holding tanks are recommended for the handling of the construction sewage generated by the workforce at other works area. The use of temporary toilets within the water gathering ground, however, is also subject to the approval of Water Services Department. A licensed contractor should be employed to provide appropriate and adequate portable toilets and be responsible for appropriate disposal and maintenance	^
The Outfall A and Intake C and associated works areas are within the gabion channel, the construction and operation of which was previously governed by the Environmental Permit EP-192/2004. While the EP was surrendered in May 2007, the currently proposed	^

Drainage Improvement Works at Ngong Ping

Monthly EM&A Report

Environmental Protection Measures (Construction Phase) ⁽¹⁾

Status

works at these locations shall, also, comply with the specific conditions of the EP (see Section 2.7 of this Report) as far as possible and in particular avoid works in the rainy period between April and September so as to minimise potential water quality pollution to the lowest possible.

D) Ecology

Good construction practice measures which should be implemented and should include:

- avoid damage and disturbance to the remaining and surrounding natural habitat;
- placement of equipment in designated areas within the existing disturbed land;
- spoil heaps should be covered at all times;
- construction activities should be restricted to the proposed works boundary; and
- disturbed areas to be reinstated immediately after completion of the works.

Landscape compensatory planting is recommended as mitigation for the loss of landscape and habitat. Recommended Planting Species included:

Tree

Cinnamomum burmannii,

Elaeocarpus sylvestris

Ficus microcarpa

Pongamia pinnata

Schefflera heptaphylla

Sapium discolor

N/A

Minimisation mitigation measures required to protect water quality and the three aquatic faunal species of conservation would comprise controlling surface runoff:

- All works on the banks of the natural stream should be undertaken within the dry season, where practical;
- Perimeter cut-off drains to direct off-site water around the site should be constructed with internal drainage works and erosion and sedimentation control facilities implemented;
- Channels (both temporary and permanent drainage pipes and culverts), earth bunds or sand bag barriers should be provided to divert the stormwater to silt removal facilities;
- Oil interceptors should be provided in the drainage system downstream of any oil/fuel pollution sources;
- Stockpiled material shall be covered by tarpaulin and /or watered as appropriate to prevent windblown dust and surface run off;
- Overnight stockpiling of earthed material along the exposed trench shall be minimised as far as possible and excavated soil shall be transferred to the designated stockpiling area as soon as possible;
- All bentonite slurry shall be suitably stored in accordance with Section 5.8.8 of this EIA Report to minimise the chance of spillage;
- All fuel tanks and storage areas should be provided with locks and sited on sealed areas, within bunds of a capacity equal to 110% of the storage capacity of the largest tank to prevent spilled fuel oils; and
- Pipe jacking areas shall be closely monitored for frac-outs release of bentonite and frac-out area immediately cleaned if they occur.

The particular measures to protect the ecology of the Lantau North Country Park are summarised below:

- Major stockpiled areas shall be sited outside of the country parks area (Works Section 6) and away from stream courses as far as practicable;
- All backfilling material and cement required for this Works Section 6 shall be delivered daily and only the quantity required;
- No storage of chemicals and waste in Works Section 6; and
- No construction plant maintenance facilities in Works Section 6.

Treated site drainage shall be discharged via the existing drainage system or diverted to the artificial channel to prevent stream bank erosion and directly affect the stream ecology. No site drainage shall be allowed to be discharged at the natural stream bank.

E) Landscape and Visual

To maximize protection of existing resources including watercourses existing trees, ground vegetation and the associated understory habitats a "No-intrusion Zone" will be designated to various areas within and along the site boundary with rigid and durable fencing for each individual no-intrusion zone. Regular checks will be carried out to ensure that the work site boundaries are not exceeded, hoarding is properly maintained and that no damage is being caused to these protected areas.

A temporary screen hoarding shall be erected around the north side of the Site Office (SO) area to screen activities from local receivers. It shall be designed and to be compatible with the existing rural context, with visually unobtrusive design and colours where appropriate.

No night time work shall be programmed avoiding light pollution to visual receivers.

F) Cultural Heritage

Four built heritage resources have been identified as being located in close proximity to the proposed works areas, namely, NP-19, NP-20, NP-21 and NP-26, as detailed in Appendix G1 and shown in Figures 8.12, 8.13 and 8.15 of the EIA Report. The structures may be damaged by contact with machinery and equipment. The recommended mitigation measures for each resource are as follows:

- A buffer zone of a minimum of 5 metres in size (or if due to site/engineering constraints, as large as possible buffer zone should be provided) should be marked out for NP-19, NP-20, NP-21 and NP-26 by temporary fencing and placed around the structures 2 weeks prior to the construction works commencing.

Three built heritage resources have been identified as being in close proximity to an excavation area (NP-10, NP-11 and NP-19), a condition survey must be carried out by a qualified building surveyor or engineer one month in advance of works commencing near the buildings that may be affected by ground borne vibration. The Condition Survey Report should contain descriptions of the structure, identification of fragile elements, an appraisal of the condition and working methods for any proposed monitoring

Drainage Improvement Works at Ngong Ping

Monthly EM&A Report

Environmental Protection Measures (Construction Phase) ⁽¹⁾	Status
(including frequency of monitoring) and precautionary measures that are recommended. The Contractor must implement the approved monitoring and precautionary measures.	
<ul style="list-style-type: none"> ■ Vibration monitoring should be undertaken for the duration of the construction works based upon the recommendations of the approved Condition Survey Report, which will also define the frequency of monitoring required. The maximum acceptable level of vibration will be set at 15 mm/s. Based upon the findings of the condition survey, this limit may be revised for sensitive structures. The location of monitoring points should be situated on the structure closest to the construction works, unless the maximum level is set lower than the standard 15 mm/s, in which case monitoring points should be located on each affected structure. Installation of monitoring points must not damage the historic building fabric. The location of monitoring points (and access to the property for purposes of measurement) must be agreed with the property owner prior to installation. 	^
G) Waste Management	--
The requirements as stipulated in the ETWB TC(W) No.19/2005 Environmental Management on Construction Sites and the other relevant guidelines should be included in the Particular Specification for the Contractor as appropriate.	
The future Contractor should be requested to submit a Waste Management Plan (WMP), which becomes part of the Environmental Management Plan (EMP), prior to the commencement of construction work, in accordance with the ETWB TC(W) No.19/2005 so as to provide an overall framework of waste management and reduction. The WMP should include:	^
<ul style="list-style-type: none"> ■ Waste management policy; ■ Record of generated waste; ■ Waste reduction target; ■ Waste reduction programme; ■ Role and responsibility of waste management team; ■ Benefit of waste management; ■ Analysis of waste materials; ■ Reuse, recycling and disposal plans; ■ Transportation process of waste products; and ■ Monitoring and action plan. 	
A trip-ticket system should be established in accordance with DevB TC(W) No. 6/2010 and Waste Disposal (Charges for Disposal of Construction Waste) Regulation to monitor the disposal of public fill and solid wastes at public filling facilities and landfills, and to control fly-tipping. A trip-ticket system would be included as one of the contractual requirements for the Contractor to strictly implement. The Engineer would also regularly audit the effectiveness of the system.	^
A recording system for the amount of waste generated, recycled and disposed (locations) should be established. The future Contractor should also provide proper training to workers regarding the appropriate concepts of site cleanliness and waste management procedures, e.g. waste reduction, reuse and recycling all the time.	^
The CEDD should be timely notified of the estimated volumes of excavated materials to be generated and the Public Fill Committee should be notified and agreement sort on the disposal of surplus inert C&D materials. Wherever practicable, C&D materials should be segregated from other wastes to avoid contamination and to ensure acceptability at public filling areas or reclamation sites.	^
Recommendations for good site practices:	--
<ul style="list-style-type: none"> ■ The site and surroundings shall be kept tidy and litter free; 	^
<ul style="list-style-type: none"> ■ No waste shall be burnt on-site; 	^
<ul style="list-style-type: none"> ■ Make provisions in contract documents to allow and promote the use of recycled aggregates where appropriate; 	^
<ul style="list-style-type: none"> ■ The Contractor will be prohibited to dispose of C&D materials within the proposed site and at any sensitive locations including Lantau North Country Park, the Lantau South Country Park, the Ngong Ping Site of Special Scientific Interest, the Lantau Peak Special Area and Site of Special Scientific Interest and the Conservation Area, etc. The Contractor should propose the final disposal sites in the EMP and WMP for approval before implementation; 	^
<ul style="list-style-type: none"> ■ Stockpiled material shall be covered by tarpaulin and /or watered as appropriate to prevent windblown dust and surface run off; 	^
<ul style="list-style-type: none"> ■ Major stockpiled areas shall be sited outside of the country parks area (Works Section 6) and away from stream courses as far as practicable. For the stockpiling area SA4 within the country park area, stockpiling of earthed material shall be minimised and excavated soil from Works Section 6 shall be delivered to the Site Office as soon as possible. Similarly, overnight stockpiling of earthed material along the exposed trench shall be minimised as far as possible and the excavated soil shall be transferred to the designated stockpiling area as soon as possible; 	^
<ul style="list-style-type: none"> ■ Excavated material in trucks shall be covered by tarpaulins to reduce the potential for spillage and dust generation; 	^
<ul style="list-style-type: none"> ■ Wheel washing facilities shall be used by all trucks leaving the site to prevent transfer of mud onto public roads; 	^
<ul style="list-style-type: none"> ■ Standard formwork or pre-fabrication should be used as far as practicable so as to minimise the C&D materials arising. The use of more durable formwork or plastic facing for construction works should also be considered. The use of wooden hoardings should be avoided and metal hoarding should be used to facilitate recycling. Purchasing of construction materials should be carefully planned in order to avoid over-ordering and wastage; 	^
<ul style="list-style-type: none"> ■ The Contractor should recycle as many C&D materials as possible on-site. The public fill and C&D waste should be segregated and stored in separate containers or skips to facilitate the reuse or recycling of materials and proper disposal. Where practicable, the concrete and masonry should be crushed and used as fill materials. Steel reinforcement bar should be collected for use by scrap steel mills. Different areas of the sites should be considered for segregation and storage activities; and 	^
<ul style="list-style-type: none"> ■ Subject to agreement with Water Service Department, adequate numbers of portable toilets should be provided for on-site workers. Portable toilets should be maintained in reasonable states, which will not deter the workers from utilising them. Night soil should be regularly collected by licensed collectors. 	^
Recommendations for waste reduction measures:	--
<ul style="list-style-type: none"> ■ General refuse arising on-site should be stored in enclosed bins or compaction units separately from C&D and chemical wastes. General refuse shall be removed from Works Section 6 within the country park on the regular basis. Sufficient dustbins shall be provided for storage of waste as required under the Public Cleansing and Prevention of Nuisances By-laws. In addition, general 	^

Drainage Improvement Works at Ngong Ping

Monthly EM&A Report

Environmental Protection Measures (Construction Phase) ⁽¹⁾

Status

refuse shall be cleared regularly and shall be disposed of to the nearest licensed landfill or refuse transfer station. Burning of refuse on construction sites is prohibited;

■ All waste containers shall be in a secure area on hardstanding;	^
■ Aluminium cans are usually collected and recovered from the waste stream by individual collectors if they are segregated and easily accessible. Separately labelled bins for their deposition should be provided as far as practicable;	^
■ Office wastes can be reduced by recycling of paper if such volume is sufficiently large to warrant collection. Participation in a local collection scheme by the Contractor should be advocated. Waste separation facilities for paper, aluminium cans, plastic bottles, etc should be provided on- site; and	^
■ Training shall be provided to workers about the concepts of site cleanliness and appropriate waste management procedure, including waste reduction, reuse and recycling.	^
Chemical waste producers should register with the EPD. Chemical waste should be handled in accordance with the Code of Practice on the Packaging, Handling and Storage of Chemical Wastes as follows:	--
■ Suitable for the substance to be held, resistant to corrosion, maintained in good conditions and securely closed;	^
■ Having a capacity of <450L unless the specifications have been approved by the EPD;	N/A
■ Displaying a label in English and Chinese according to the instructions prescribed in Schedule 2 of the Regulations;	^
■ Clearly labelled and used solely for the storage of chemical wastes;	^
■ Enclosed with at least 3 sides;	^
■ Impermeable floor and bund with capacity to accommodate 110% of the volume of the largest container or 20% by volume of the chemical waste stored in the area, whichever is greatest;	^
■ Adequate ventilation;	^
■ Sufficiently covered to prevent rainfall from entering (water collected within the bund must be tested and disposed of as chemical waste, if necessary);	^
■ Incompatible materials are adequately separated;	^
■ All chemical waste, fuels and oils shall be stored at the Site Office area, to minimise impacts to the Country Park and water gathering grounds;	^
■ All maintenance activities which may generate chemical waste shall be undertaken in Site Office area, as far as possible;	^
■ The Contractor shall comply with WSD's General Conditions for Working within Water Gathering Grounds as applicable; and	^
■ Waste oils, chemicals or solvents shall not be disposed of to drain.	^

Remark:

^	Compliance of mitigation measure in the reporting period.
#	Recommendations were made in the reporting period but has not yet been improved/rectified by the Contractor.
X	Non-compliance of mitigation measure in the reporting period.
N/A	Not Applicable in the reporting period.
N/O	Not observed in the reporting period.
(1)	Detailed EIA report and EM&A Manual reference refer to the Appendix A of approved EM&A Manual.

Appendix C3 Summary of Site Inspection

Inspection Date	Observations/ Reminders/ Recommendations	Follow Up Action	Completion Date
Follow Up action(s) of last reporting month	NIL.	N.A	N.A

Weekly Site Inspection

07/11/2023	Observation No particular observation	--	--
15/11/2023	Reminder 1) General refuse should be cleared (Intake 1)	1) Trash was removed at Intake 1	20/11/2023
21/11/2023	Reminder 1) Sands should be covered by tarpaulin sheet (L301).	1) The soil was covered by a tarpaulin sheet at L301	21/10/2023
28/11/2023	Observation 1) Frequency of water spray should be increased. (Bay 12) 2) Tarpaulin sheet should be provided for coving sand and gravels. (Bay 12)	1) Dust suppression has been provided at Bay 12 2) The soil was covered by a tarpaulin sheet at Bay 12	28/11/2023

Landscape and Visual

15/11/2023	Observation No particular observation	--	--
28/11/2023	Observation No particular observation	--	--

Cultural Heritage

21/10/2023	Observation 1) NP-11 was inaccessible at the time of site audit dated 21/11/2023 due to occupancy of the building	--	--
------------	---	----	----

Quarterly Post-transplantation Works

--	--	--	--
----	----	----	----

Monthly Floral Protection Measures

15/11/2023	Reminder 1) Recommendations should be followed; post should be replaced and repaired/fixed 2) Replace the posts that can't be found 3) Repair / Fix the posts that have fallen down	--	--
------------	---	----	----

Cultural Heritage



Contract No. DPW 01/2020 –
Environmental Team for Drainage Improvement Works at Ngong Ping (DC/2019/06)

Date: 21/11/2023 Weather: Sunny / Fine / Overcast / Rainy / Hazy Wind: Calm / Light / Breeze / Strong
Time: 9:30 am Temperature: 20 °C Humidity: High / Moderate / Low

Monthly Environmental Site Audit

Observations/ Reminders/ Recommendations / Follow-up:

Follow-up of previous observation(s)

Nil

Observation(s)

NP-11 was inaccessible at the time of site audit dated 21/11/2023 due to occupancy of the building

Reminder(s)

Nil

Inspected by
Qualified Building Surveyor (ET):

STEPHEN FUNG

21-11-2023

Acknowledged by
representatives of the ER:

Lo Tsz Fung

21-11-2023

Agreed with Main Contractor:

Wilson [Signature]

21-11-2023

Photo Record (21/11/2023)



Photo 1: General View of NP-10

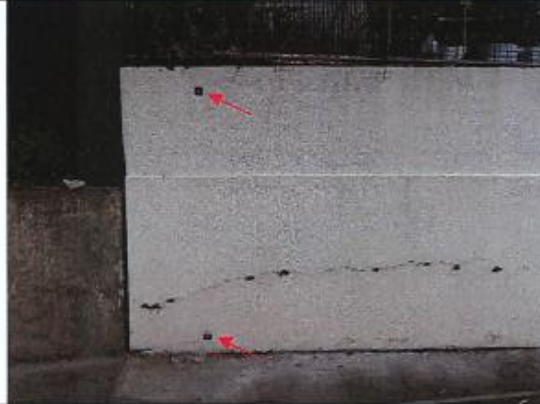

Photo 2: Reflective targets for settlement monitoring were installed on the fence wall at NP-10.



Photo 3: Tell-tales (TT1 & TT2) for crack monitoring were removed by the owner at NP-10 due to renovation works; Crack was repaired.



Photo 4: Renovation works were done at NP-10 except for the walls in Kitchen & Lavatory at the time of inspection.



Photo 5: Tell-tales for crack monitoring were installed on the fence wall at NP-10.



Photo 6: General View of NP-11

Photo Record (21/11/2023)



Photo 7: Ground settlement marker for settlement monitoring was installed at the entrance of NP-11.



Photo 8: NP-19 has been fenced off in accordance to EM&A Manual.



Photo 9: Construction works in close proximity of NP-19.



Photo 10: Access to NP-20 & NP-21 has been fenced off in accordance to EM&A Manual.



Photo 11: Access to NP-20 & NP-21 has been fenced off in accordance to EM&A Manual.



Photo 12: No temporary fence has been erected around NP-26 in mutual agreement with the villagers.

Photo Record (21/11/2023)



Photo 13: A warning notice was placed near NP-26.



No.	Environmental Protection Measures (Construction Phase) ⁽¹⁾	Location & (Implementation Agent)	Yes (✓), No (×) N/A, N/O	Remark(s)
F) Cultural Heritage				
F1	<p>Four built heritage resources have been identified as being located in close proximity to the proposed works areas, namely, NP-19, NP-20, NP-21 and NP-26, as detailed in Appendix G1 and shown in Figures 8.12, 8.13 and 8.15 of the EIA Report. The structures may be damaged by contact with machinery and equipment. The recommended mitigation measures for each resource are as follows:</p> <ul style="list-style-type: none"> ■ A buffer zone of a minimum of 5 metres in size (or if due to site/engineering constraints, as large as possible buffer zone should be provided) should be marked out for NP-19, NP-20, NP-21 and NP-26 by temporary fencing and placed around the structures 2 weeks prior to the construction works commencing. <p>Three built heritage resources have been identified as being in close proximity to an excavation area (NP-10, NP-11 and NP-19), a condition survey have been carried out by a qualified building surveyor in advance of works commencing near the buildings that may be affected by ground borne vibration. The Condition Survey Report should contain descriptions of the structure, identification of fragile elements, an appraisal of the condition and working methods for any proposed monitoring (including frequency of monitoring) and precautionary measures that are recommended. The Contractor must implement the approved monitoring and precautionary measures.</p> <ul style="list-style-type: none"> ■ Vibration monitoring should be undertaken for the duration of the construction works based upon the recommendations of the approved Condition Survey Report, which will also define the frequency of monitoring required. The maximum acceptable level of vibration will be set at 15mm/s. Based upon the findings of the condition survey, this limit may be revised for sensitive structures. The location of monitoring points should be situated on the structure closest to the construction works, unless the maximum level is set lower than the standard 15 mm/s, in which case monitoring points should be located on each affected structure. Installation of monitoring points must not damage the historic building fabric. The location of monitoring points (and access to the property for purposes of measurement) must be agreed with the property owner prior to installation. 	All relevant built heritage resources (Contractor and Sub-contractors)	✓	N=1
			✓	N=1

Note:

(1) Detailed EIA report and EM&A Manual reference refer to the Appendix A of approved EM&A Manual.

N/A: Not Available, N/O: Not Observed.

Monthly Floral Protection Measures



	Location	Retain	Replace	Repair	Remarks
	Solid Fencing at Access Entrance				
1	Across Outfall B	—	—	—	—
2	Near Waterfall of WA4			✓	Solid fencing should be installed to tie the orange net properly
3	Behide WA4 (near road to Columbarium)			✓	
4	Behide WA4 (near road to Columbarium)	✓			Solid fencing should be installed to tie the orange net properly Avoid tying the net to the plant
	Warning Signposts/Labels				
Gleditsia	1	Along storm drain pipe alignment		✓	Post should be repaired
Ehretia	2	Along storm drain pipe alignment		✓	Post should be repaired
Ehretia	3	Along storm drain pipe alignment (closer to SA4)	✓		Post is nowhere to be found
Ehretia	4	In SA4		✓	Post should be repaired

Reminder(s)

Replace the posts that can't be found

Repair/fix posts that have fallen down

	Name	Signature	Date
Inspected by Representative from ET:	Will JARMAR		15/11/2023
Acknowledged by representatives of the ER:	Dave Chow		15/11/2023
Agreed with Main Contractor:	Esther Pan		15/11/2023
Checked by IEC:	Tandy Tse		15/11/2023

Appendix D Monitoring Parameters Action and Limit Levels

Noise

Action and Limit Levels for Impact Monitoring

Time Period	Monitoring Location No.	Action Level	Limit Level*
Leq, dB(A) (0700-1900 hrs in normal weekdays) ⁽¹⁾	NSR1 Columbarium of Po Lin Monastery	When one documented complaint is received.	70 dB(A)
	NSR5 Village House No. 49A	When one documented complaint is received.	75 dB(A)
	NSR8 Village House No. 34	When one documented complaint is received.	75 dB(A)

Note:

*75 dB(A) for residential premises and 70 dB(A) for educational institutions, kindergartens, nurseries and all others where voice communication

(1) Any general construction work carried out during restricted hours is controlled by Construction Noise Permit (CNP) under the NCO.

Water Quality

Action and Limit Levels for Impact Monitoring

Station(s)	DO in mg/L		Turbidity in NTU		pH		Suspended Solids in mg/L	
	AL	LL	AL	LL	AL	LL	AL	LL
WS1-R1								
WS1-I1	7.36	7.32	15.8 ⁽⁵⁾	17.3 ⁽⁶⁾	< 6.5 ⁽³⁾ or > 6.9 ⁽⁴⁾	< 6.5 or > 8.5	14 ⁽⁵⁾	14 ⁽⁶⁾
WS1-R2								
WS1-I2	7.19	7.11	16.4 ⁽⁵⁾	18.4 ⁽⁶⁾	< 6.5 ⁽³⁾ or > 6.9 ⁽⁴⁾	< 6.5 or > 8.5	10 ⁽⁵⁾	14 ⁽⁶⁾
WS4-R3								
WS4-I3	7.29	7.28	22.9 ⁽⁵⁾	31.2 ⁽⁶⁾	< 6.9 ⁽³⁾ or > 7.2 ⁽⁴⁾	< 6.5 or > 8.5	13 ⁽⁵⁾	13 ⁽⁶⁾
WS5-R4								
WS5-I4	6.75	6.64	24.7 ⁽⁵⁾	28.2 ⁽⁶⁾	< 6.6 ⁽³⁾ or > 7.1 ⁽⁴⁾	< 6.5 or > 8.5	9 ⁽⁵⁾	9 ⁽⁶⁾
WS6-R5								
WS6-I5	6.31	6.23	12.6 ⁽⁵⁾	13.2 ⁽⁶⁾	< 6.6 ⁽³⁾ or > 7.0 ⁽⁴⁾	< 6.5 or > 8.5	10 ⁽⁵⁾	10 ⁽⁶⁾
WS6-C1								
WS6-R6								
WS6-I6	6.57	6.38	21.7 ⁽⁵⁾	23.7 ⁽⁶⁾	< 6.9 ⁽³⁾ or > 7.1 ⁽⁴⁾	< 6.5 or > 8.5	12 ⁽⁵⁾	13 ⁽⁶⁾

Note:

AL: Action Level, LL: Limit Level

(3) Or 80% of upstream control station.

(4) Or 110% of upstream control station.

(5) Or 120% of upstream control station of the same day.

(6) Or 130% of upstream control station of the same day.

Appendix E Event and Action Plans

Event and Action Plan for Construction Noise Monitoring

EVENT	ACTION		
	ET ⁽¹⁾	IEC ⁽¹⁾	Engineer Contractor
Action Level	<ol style="list-style-type: none"> 1. Notify the IEC and Contractor. 2. Carry out investigation. 3. Report the results of investigation to the IEC and Contractor. 4. Discuss with the Contractor and formulate remedial measures. 5. Increase monitoring frequency to check mitigation effectiveness. 	<ol style="list-style-type: none"> 1. Review the analysed results submitted by the ET. 2. Review the proposed remedial measures by the Contractor and advise the Engineer accordingly. 3. Supervise the implementation of remedial measures. 	<ol style="list-style-type: none"> 1. Confirm receipt of notification of failure in writing. 2. Notify the Contractor. 3. Require the Contractor to propose remedial measures for the analysed noise problem. 4. Ensure remedial measures are properly implemented.
Limit Level	<ol style="list-style-type: none"> 1. Notify the IEC, Engineer, EPD and Contractor. 2. Identify sources. 3. Repeat measurements to confirm findings. 4. Increase monitoring frequency. 5. Carry out analysis of the Contractor's working procedures to determine possible mitigation to be implemented. 6. Inform the IEC, Engineer and EPD the causes and action taken for the exceedances. 7. Assess the effectiveness of the Contractor's remedial action and keep the IEC, EPD and Engineer informed of the results. 8. If exceedance stops, cease additional monitoring. 	<ol style="list-style-type: none"> 1. Discuss amongst the Engineer, ET and Contractor on the potential remedial action. 2. Review the Contractor's remedial action whenever necessary to assure their effectiveness and advise the Engineer accordingly. 3. Supervise the implementation of remedial measures. 	<ol style="list-style-type: none"> 1. Confirm receipt of notification of failure in writing. 2. Notify the Contractor. 3. Require the Contractor to propose remedial measures for the analysed noise problem. 4. Ensure remedial measures are properly implemented. 5. If exceedance continues, consider what portion of work is responsible and instruct the Contractor to stop that portion of works until the exceedance is abated.

Note: (1) ET - Environmental Team, IEC - Independent Environmental Checker;
(2) According to EM&A Manual Table 3.4.

Drainage Improvement Works at Ngong Ping

Monthly EM&A Report

Event and Action Plan for Water Quality Monitoring (Part 1)

EVENT	ACTION			
	ET ⁽¹⁾	IEC ⁽¹⁾	ER ⁽¹⁾	Contractor
Action Level being exceeded by one sampling day	<ol style="list-style-type: none"> 1. Repeat in-situ measurement to confirm findings; 2. Identify source(s) of impact; 3. Inform the IEC and the Contractor; 4. Check monitoring data, all plant, equipment and the Contractor's working methods; 5. Discuss mitigation measures with the IEC and the Contractor; 6. Repeat measurement on next day of exceedance. 	<ol style="list-style-type: none"> 1. Discuss with the ET and the Contractor on the mitigation measures; 2. Review proposals on mitigation measures submitted by the Contractor and advise the ER accordingly; 3. Access the effectiveness of the implemented mitigation measures 	<ol style="list-style-type: none"> 1. Discuss with the IEC on the proposed mitigation measures; 2. Make agreement on the mitigation measures to be implemented. 	<ol style="list-style-type: none"> 1. Inform the ER and confirm notification of the non-compliance in writing; 2. Rectify unacceptable practice; 3. Check all plant and equipment; 4. Consider changes of working methods; 5. Discuss with the ES and the IEC and propose mitigation measures to the IEC
Action Level being exceeded by more than one consecutive sampling days	<ol style="list-style-type: none"> 1. Repeat in-situ measurement to confirm findings; 2. Identify source(s) of impact; 3. Inform the IEC and the Contractor; 4. Check monitoring data, all plant, equipment and Contractor's working methods; 5. Discuss mitigation measures with the IEC and the Contractor; 6. Ensure mitigation measures are implemented; 7. Prepare to increase the monitoring frequency to daily; 	<ol style="list-style-type: none"> 1. Discuss with the ET and the Contractor on the mitigation measures; 2. Review proposals on mitigation measures submitted by the Contractor and advise the ER accordingly; 3. Access the effectiveness of the implemented mitigation measures 	<ol style="list-style-type: none"> 1. Discuss with IEC on the proposed mitigation measures; 2. Make agreement on the mitigation measures to be implemented; 3. Access the effectiveness of the implemented mitigation measures. 	<ol style="list-style-type: none"> 1. Inform the ER and confirm notification of the non-compliance in writing; 2. Rectify unacceptable practice; 3. Check all plant and equipment; 4. Consider changes of working methods; 5. Discuss with the ES and the IEC and propose mitigation measures to the IEC and ER within 3 working days; 6. Implement the agreed mitigation

Drainage Improvement Works at Ngong Ping

Monthly EM&A Report

Event and Action Plan for Water Quality Monitoring (Part 2)

EVENT	ACTION			
	ET ⁽¹⁾	IEC ⁽¹⁾	ER ⁽¹⁾	Contractor
Limit Level being exceeded by one consecutive sampling day	1. Repeat in-situ measurement to confirm findings; 2. Identify source(s) of impact; 3. Inform the IEC, the Contractor and the DEP; 4. Check monitoring data, all plant, equipment and the Contractor's working methods; 5. Discuss mitigation measures with the IEC, the ER and the Contractor; 6. Ensure mitigation measures are implemented; 7. Increase the monitoring frequency to daily until no exceedance of Limit Level.	1. Discuss with the ES and the Contractor on the mitigation measures; 2. Review proposals on mitigation measures submitted by the Contractor and advise the ER accordingly; 3. Assess the effectiveness of the implemented mitigation measures.	1. Discuss with the IEC, the ES and the Contractor on the proposed mitigation measures; 2. Request the Contractor to critically review the working methods; 3. Make agreement on the mitigation measures to be implemented; 4. Assess the effectiveness of the implemented mitigation measures.	1. Inform the Engineer and confirm notification of the non-compliance in writing; 2. Rectify unacceptable practice; 3. Check all plant and equipment; 4. Consider changes of working methods; 5. Discuss with the ES, the IEC and the ER and propose mitigation measures to the IEC and the ER within 3 working days; 6. Implement the agreed mitigation measures.
Limit Level being exceeded by more than one consecutive sampling days	1. Repeat in-situ measurement to confirm findings; 2. Identify source(s) of impact; 3. Inform the IEC, the Contractor and DEP; 4. Check monitoring data, all plant, equipment and Contractor's working methods; 5. Discuss mitigation measures with the IEC, the ER and the Contractor; 6. Ensure mitigation measures are implemented; 7. Increase the monitoring frequency to daily until no exceedance of Limit Level for two consecutive days.	1. Discuss with ET and Contractor on the mitigation measures; 2. Review proposals on mitigation measures submitted by the Contractor and advise the ER accordingly; 3. Assess the effectiveness of the implemented mitigation measures.	1. Discuss with the IEC, the ES and the Contractor on the proposed mitigation measures; 2. Request Contractor to critically review the working methods; 3. Make agreement on the mitigation measures to be implemented; 4. Assess the effectiveness of the implemented mitigation measures; 5. Consider and instruct, if necessary, the Contractor to slow down or to stop all or part of the works until no exceedance of Limit Level.	1. Inform the ER and confirm notification of the non-compliance in writing; 2. Rectify unacceptable practice; 3. Check all plant and equipment; 4. Consider changes of working methods; 5. Discuss with the ES, the IEC and the ER and propose mitigation measures to the IEC and the ER within 3 working days; 6. Implement the agreed mitigation measures; 7. As directed by the ER, slow down or stop all or part of the construction activities.

Note: (1) ET - Environmental Team, IEC - Independent Environmental Checker;
 (2) According to EM&A Manual Table 4.4.

Event / Action Plan for Ecological Monitoring

Action Level	ET ⁽¹⁾	IEC ⁽¹⁾	ER ⁽¹⁾	Contractor
Non-conformity on one occasion	Identify Source Inform the IEC and the ER Discuss remedial actions with the IEC, the ER and the Contractor Monitor remedial actions until rectification has been completed	Check report Check the Contractor's working method Discuss with the ET and the Contractor on possible remedial measures Advise the ER on effectiveness of proposed remedial measures. Check implementation of remedial measures.	Notify Contractor Ensure remedial measures are properly implemented Consider and instruct, if necessary, the Contractor to slow down or to stop all or part of the works in the case of a serious non-conformity until situation rectified.	Amend working methods Rectify damage and undertake any necessary replacement
Repeated Non conformity	Identify Source Inform the IC(E) and the ER Increase monitoring frequency Discuss remedial actions with the IC(E), the ER and the Contractor Monitor remedial actions until rectification has been completed If exceedance stops, cease additional monitoring	Check monitoring report Check the Contractor's working method Discuss with the ES and the Contractor on possible remedial measures Advise the ER on effectiveness of proposed remedial measures Supervise implementation of remedial measures	Notify the Contractor Ensure remedial measures are properly implemented Consider and instruct, if necessary, the Contractor to slow down or to stop all or part of the works in the case of a serious non-conformity until situation rectified.	Amend working methods Rectify damage and undertake any necessary replacement

Note: (1) ET - Environmental Team, IEC - Independent Environmental Checker;
(2) According to EM&A Manual Table 5.4.

Event / Action Plan for Construction/Operational Phase for Ecology Issues (Landscape and Visual)

Action Level	ET ⁽¹⁾	IEC ⁽¹⁾	ER ⁽¹⁾	Contractor
Non-conformity on one occasion	1. Identify Source 2. Inform the IEC and the ER 3. Discuss remedial actions with the IEC, the ER and the Contractor 4. Monitor remedial actions until rectification has been completed	1. Check report 2. Check the Contractor's working method 3. Discuss with the ET and the Contractor on possible remedial measures 4. Advise the ER on effectiveness of proposed remedial measures. 5. Check implementation of remedial measures.	1. Notify Contractor 2. Ensure remedial measures are properly implemented	1. Amend working methods 2. Rectify damage and undertake any necessary replacement
Repeated Non-conformity	1. Identify Source 2. Inform the IEC and the ER 3. Increase monitoring frequency 4. Discuss remedial actions with the IEC, the ER and the Contractor 5. Monitor remedial actions until rectification has been completed 6. If exceedance stops, cease additional monitoring	1. Check monitoring report 2. Check the Contractor's working method 3. Discuss with the ET and the Contractor on possible remedial measures 4. Advise the ER on effectiveness of proposed remedial measures 5. Supervise implementation of remedial measures.	1. Notify the Contractor 2. Ensure remedial measures are properly implemented	1. Amend working methods 2. Rectify damage and undertake any necessary replacement

Note: (1) ET - Environmental Team, IEC - Independent Environmental Checker;
(2) According to EM&A Manual Table 6.4.

Drainage Improvement Works at Ngong Ping

Monthly EM&A Report

Event / Action Plan for Construction Phase for Heritage Issue

Action Level	ET⁽¹⁾	IEC⁽¹⁾	ER⁽¹⁾	Contractor
Non-conformity on one occasion	<ol style="list-style-type: none"> 1. Identify Source 2. Inform the IEC and the ER 3. Discuss remedial actions with the IEC, the ER and the Contractor 4. Monitor remedial actions until rectification has been completed 	<ol style="list-style-type: none"> 1. Check report 2. Check the Contractor's working method 3. Discuss with the ES and the Contractor on possible remedial measures 4. Advise the ER on effectiveness of proposed remedial measures. 5. Check implementation of remedial measures. 	<ol style="list-style-type: none"> 1. Notify Contractor 2. Ensure remedial measures are properly implemented 	<ol style="list-style-type: none"> 1. Amend working methods 2. Rectify damage and undertake any necessary replacement
Repeated Non-conformity	<ol style="list-style-type: none"> 1. Identify Source 2. Inform the IEC and the ER 3. Increase monitoring frequency 4. Discuss remedial actions with the IEC, the ER and the Contractor 5. Monitor remedial actions until rectification has been completed 6. If exceedance stops, cease additional monitoring 	<ol style="list-style-type: none"> 1. Check monitoring report 2. Check the Contractor's working method 3. Discuss with the ES and the Contractor on possible remedial measures 4. Advise the ER on effectiveness of proposed remedial measures 5. Supervise implementation of remedial measures. 	<ol style="list-style-type: none"> 1. Notify the Contractor 2. Ensure remedial measures are properly implemented 	<ol style="list-style-type: none"> 1. Amend working methods 2. Rectify damage and undertake any necessary replacement

Note: (1) ET - Environmental Team, IEC - Independent Environmental Checker;
 (2) According to EM&A Manual Table 7.

Appendix F1 Equipment Calibration Certificates (Noise Monitoring)

Noise Monitoring Equipment Record

Monitoring Date	Model	Equipment	Serial No.
07 Nov 2023	CEL-63X Series	Sound Level Meter	1488271
	CEL-120/1	Sound Calibrator	2383886
14 Nov 2023	CEL-633X Series	Sound Level Meter	1488300
	CEL-120/1	Sound Calibrator	4358251
21 Nov 2023	CEL-63X Series	Sound Level Meter	1488300
	CEL-120/1	Sound Calibrator	4358251
28 Nov 2023	CEL-63X Series	Sound Level Meter	1488271
	CEL-120/1	Sound Calibrator	2383886



Report no.: 212769CA230175

Page 1 of 1

CALIBRATION CERTIFICATE OF SOUND LEVEL METER

Client Supplied Information

Client : Fugro Technical Services Ltd.

Project : Calibration Services

Details of Unit Under Test, UUT -

Description : Sound Level Meter
 Manufacturer : Casella

	Meter	Microphone	Preamplifier
Model No.	CEL-63X	CE-251	CEL-495
Serial No.	1488271	04005	003036

Equipment ID : N/A

Next Calibration Date : 20-Jan-2024

Specification Limit : EN 61672-1: 2003 Class 1

Laboratory Information

Details of Reference Equipment -

Description : B & K Acoustic Multifunction Calibrator 4226 (Traditional free field setting)
 Equipment ID : R-108-1

Date of Receipt UUT : 17-Jan-2023

Date of Calibration : 21-Jan-2023

Calibration Location : Calibration Laboratory of FTS Ambient Temperature : 20±2 °C

Method Used : By direct comparison Relative Humidity : <80% R.H.

Calibration Results :

Parameters	Mean Value (dB)	Specification Limit(dB)
A-weighting frequency response	4000Hz	1.4
	2000Hz	1.3
	1000Hz	0.0
	500Hz	-3.4
	250Hz	-8.8
	125Hz	-16.2
	63Hz	-26.2
Differential level linearity	94dB-104dB	± 0.6
	104dB-114dB	± 0.6

Remarks :

1. The equipment used in this calibration is traceable to recognized National Standards.
2. The mean value is the average of four measurements.
3. For calibration: Reference SPL are 94, 104 & 114dB, range setting is 20-140dB & time weighting is fast
4. The UUT does comply with EN 61672-1: 2003 Class 1 sound level meter for the above measurement.
5. The values given in this Calibration Certificate only relate to unit under test and the values measured at the time of the test. Any uncertainties will not include allowance for the equipment long term drift, variations with environment changes, vibration and shock during transportation, overloading, mis-handling or the capability of any other laboratory to repeat the measurement.

Checked by : [Signature] Date : 3-2-2023 Certified by : [Signature] Date : 3-2-2023
 CA-R-297 (22/07/2009) Leung Kwok Tai (Assistant Manager)

** End of Report **

The copyright of this report is owned by Fugro Technical Services Limited. This report shall not be reproduced except in full.

T +852 2450 8233 | F +852 2450 6138 | E matlab@fugro.com | W fugro.com

GEN01/0619





CALIBRATION CERTIFICATE OF SOUND LEVEL METER

Client Supplied Information

Client : Materialab Consultants Ltd.
 Project : Calibration Services

Details of Unit Under Test, UUT -

Description	Sound Level Meter		
Manufacturer	Casella		
	Meter	Microphone	Preamplifier
Model No.	CEL-63X	CE-251	CEL-495
Serial No.	1488300	04727	005347
Equipment ID	N/A		
Next Calibration Date	14-Jul-2024		
Specification Limit	EN 61672-1: 2003 Class 1		

Laboratory Information

Details of Reference Equipment -

Description : B & K Acoustic Multifunction Calibrator 4226 (Traditional free field setting)
 Equipment ID : R-108-1
 Date of Receipt : 13-Jul-2023
 Date of Calibration : 15-Jul-2023
 Calibration Location : Calibration Laboratory of FTS Ambient Temperature : 20±2 °C
 Method Used : By direct comparison Relative Humidity : <80% R.H.

Calibration Results :

Parameters		Mean Value (dB)	Specification Limit(dB)
A-weighting frequency response	4000Hz	1.3	2.6 to -0.6
	2000Hz	1.3	2.8 to -0.4
	1000Hz	0.0	1.1 to -1.1
	500Hz	-3.3	-1.8 to -4.6
	250Hz	-8.8	-7.2 to -10.0
	125Hz	-16.2	-14.6 to -17.6
	63Hz	-26.2	-24.7 to -27.7
Differential level linearity	94dB-104dB	0.0	± 0.6
	104dB-114dB	0.0	± 0.6

Remarks :

- The equipment used in this calibration is traceable to recognized National Standards.
- For calibration: Reference SPL are 94, 104 & 114dB, range setting is 20-140dB & time weighting is fast
- The mean value is the average of four measurements.
- The equipment does comply with EN 61672-1: 2003 Class 1 sound level meter for the above measurement.
- The values given in this Calibration Certificate only relate to the values at the time of the test and any uncertainties will not include allowance for the equipment long term drift, variations with environment changes, vibration and shock during transportation, overloading, mis-handling or the capability of any other laboratory to repeat the measurement.

Checked by :  Date : 21-7-2023 Certified by :  Date : 27-7-2023
 CA-R-297 (22/07/2009) Leung Kwok Tai (Assistant Manager)

** End of Report **





Report no.: 212769CA233231

Page 1 of 1

CALIBRATION CERTIFICATE OF SOUND CALIBRATOR

Client : Fugro Technical Services Ltd.

Project : Calibration Services

Client Supplied Information

Details of Unit Under Test, UUT -

Description : Sound Calibrator
Manufacturer : Casella (Model CEL-120/1)
Serial No. : 2383886
Equipment ID : N/A
Next Calibration Due Date : 26-Jun-2024
Specification Limit : EN 60942: 2003 Class 1

Laboratory Information

Details of Calibration Equipment -

Description : Reference Sound level meter
Equipment ID. : R-119-2
Date of Receipt : 23-Jun-2023
Date of Calibration : 27-Jun-2023
Calibration Location : Calibration Laboratory of FTS Ambient Temperature : 20 ± 2 °C
Method Used : By direct comparison Relative Humidity : < 80 %RH

Calibration Results :

Parameters (Setting of UUT)	Mean Value (error of measurement)	Specification Limit(dB)
94dB	-0.1 dB	±0.4dB
114dB	0.1 dB	

Remarks :

1. The equipment used in this calibration is traceable to recognized National Standards.
2. The mean value is the average of four measurements.
3. The unit under test complies with the specification limit.
4. The expanded uncertainty of calibration results is 0.2 dB with a coverage factor of 1.98 providing a confidence level of approximate 95%.
5. The values given in this Calibration Certificate only relate to the unit-under-test and the values measured at the time of the test. Any uncertainties quoted will not include allowances for the environmental changes, variation and shock during transportation, or the capability of any other laboratory to repeat the measurement.

Checked by :  Date : 6-7-2023 Certified by :  Date : 6-7-2023
CA-R-297 (22/07/2008) Leung Kwok Tai (Assistant Manager)

** End of Report **

The copyright of this report is owned by Fugro Technical Services Limited. This report shall not be reproduced except in full.

T +852 2450 8233 | F +852 2450 6138 | E matlab@fugro.com | W fugro.com

GEN01/0819



Report no.: 212769CA233195

Page 1 of 1

CALIBRATION CERTIFICATE OF SOUND CALIBRATOR

Client : Materialab Consultants Ltd.
Project : Calibration Services

Client Supplied Information

Details of Unit Under Test, UUT -

Description : Sound Calibrator
Manufacturer : Casella (Model CEL-120/1)
Serial No. : 4358251
Equipment ID : N/A
Next Calibration Date : 07-Jun-2024
Specification Limit : EN 60942: 2003 Class 1

Laboratory Information

Details of Reference Equipment -

Description : Reference Sound level meter
Equipment ID. : R-119-2
Date of Receipt : 02-Jun-2023
Date of Calibration : 08-Jun-2023
Calibration Location : Calibration Laboratory of FTS Ambient Temperature : 20±2 °C
Method Used : By direct comparison Relative Humidity : <80% R.H.

Calibration Results :

Parameters (Setting of UUT)	Mean Value (error of measurement)	Specification Limit(dB)
94dB	-0.3 dB	±0.4dB
114dB	-0.1 dB	

Remarks :

1. The equipment used in this calibration is traceable to recognized National Standards.
2. The mean value is the average of four measurements.
3. The unit under test complies with the specification limit.
4. The values given in this Calibration Certificate only relate to the unit-under-test and the values measured at the time of the test. Any uncertainties quoted will not include allowances for the environmental changes, variation and shock during transportation, or the capability of any other laboratory to repeat the measurement.

Checked by :  Date : 13-6-2023 Certified by :  Date : 14-6-2023
CA-R-297 (22/07/2009) Leung Kwok Tai (Assistant Manager)

** End of Report **

The copyright of this report is owned by Fugro Technical Services Limited. This report shall not be reproduced except in full.

T +852 2450 8233 | F +852 2450 6138 | E matlab@fugro.com | W fugro.com

GEN01/0819

Appendix F2 Equipment Calibration Certificates (Water Quality Monitoring)



FUGRO TECHNICAL SERVICES LIMITED
Fugro Development Centre
5 Lok Yi Street, Tai Lam
Tuen Mun, NT
Hong Kong

Report No. : 142626WA231922(1)



Page 1 of 3

Report on Calibration of YSI EXO-1 Multi-parameter Water Quality Meter

Information Supplied by Client

Client : Fugro Technical Services Limited (MCL)
Client's address : 13/F, Fugro House – KCC2, No. 1 Kwai On Road, Kwai Chung, N.T., H.K.
Sample description : One YSI EXO-1 Multi-parameter Water Quality Meter
Client sample ID : Serial No. 22M102330
Test required : Calibration of the YSI EXO-1 Multi-parameter Water Quality Meter

Laboratory Information

Lab. sample ID : WA231922/2
Date sample received : 25/08/2023
Date of calibration : 31/08/2023
Next calibration date : 30/11/2023
Test method used : In-house comparison method

Note : This report refers only to the sample(s) tested and the result(s) applied to the sample(s) as received.

The copyright of this report is owned by Fugro Technical Services Limited. This report shall not be reproduced except in full.

T +852 2450 8233 | F +852 2450 6138 | E matlab@fugro.com | W fugro.com

GEN01/0819





Report No. : 142626WA231922(1)

Page 2 of 3

Results :

A. pH calibration

pH reading at 25°C for Q.C. solution(6.86) and at 25°C for Q.C. solution(9.18)		
Theoretical	Measured	Deviation
9.18	9.10	-0.08
6.86	6.93	+0.07

B. Salinity calibration

Salinity, ppt			
Theoretical	Measured	Deviation	Maximum acceptable Deviation
1	1.02	+0.02	± 0.1
10	10.23	+0.23	± 0.5
20	19.71	-0.29	± 1.0
30	30.02	+0.02	± 1.5
40	40.92	+0.92	± 2.0

C. Dissolved Oxygen calibration

Trial No.	Dissolved oxygen content, mg/L	
	By Titration	By D.O. meter
1	8.09	8.10
2	8.04	8.06
3	8.09	8.05
Average	8.07	8.07

Differences of D.O. Content between Winkler Titration and D.O. meter should be less than 0.2 mg/L

Certified by : Chan Hoi Yan
Approved Signatory : CHAN Hoi Yan, Winnie
Assistant Manager
Date : 28/9/2013

Note : This report refers only to the sample(s) tested and the result(s) applied to the sample(s) as received.





Report No. : 142626WA231922(1)

Page 3 of 3

Results :

D. Temperature calibration

Thermometer reading, °C	Meter reading, °C
23.0	23.2

E. Turbidity calibration

Turbidity, N.T.U.			
Theoretical	Measured	Deviation	Maximum acceptable Deviation
4	4.50	+0.50	± 0.6
8	8.06	+0.06	± 0.8
40	38.64	-1.36	± 3.0
80	78.72	-1.28	± 4.0

F. Conductivity calibration

Conductivity, µS/cm			
Theoretical	Measured	Deviation (%)	Maximum acceptable Deviation (%)
1408	1443	+2.5	±10.0
6668	6643	-0.38	
12860	12890	+0.23	
24820	24456	-1.5	

Certified by : Chan Hoi Yan
 Approved Signatory : CHAN Hoi Yan, Winnie
 Assistant Manager

Date : 28.9.2013
 ** End of Report **

Note : This report refers only to the sample(s) tested and the result(s) applied to the sample(s) as received.

The copyright of this report is owned by Fugro Technical Services Limited. This report shall not be reproduced except in full.

T +852 2450 8233 | F +852 2450 6138 | E matlab@fugro.com | W fugro.com

GEN01/0619



Appendix G Environmental Monitoring Schedule

Tentative Impact Monitoring Schedule (November 2023)

Sun	Mon	Tue	Wed	Thu	Fri	Sat
			1	2 W	3	4 W
5	6	7 W & N	8	9 W	10	11 W
12	13	14 W & N	15	16 W	17	18 W
19	20	21 W & N	22	23 W	24	25 W
26	27	28 W & N	29	30 W		

Tentative Impact Monitoring Schedule (December 2023)

Sun	Mon	Tue	Wed	Thu	Fri	Sat
					1	2 W
3	4	5 W & N	6	7 W	8	9 W
10	11	12 W & N	13	14 W	15	16 W
17	18	19 W & N	20	21 W	22	23 W
24	25	26 W & N	27	28 W	29	30 W
31						

Tentative Impact Monitoring Schedule (January 2024)

Sun	Mon	Tue	Wed	Thu	Fri	Sat
	1	2	3	4	5	6 W
7	8	9 W & N	10	11 W	12	13 W
14	15	16 W & N	17	18 W	19	20 W
21	22	23 W & N	24	25 W	26	27 W
28	29	30 W & N	31			

Tentative Impact Monitoring Schedule (February 2024)

Sun	Mon	Tue	Wed	Thu	Fri	Sat
				1	2	3 W
4	5	6 W & N	7	8 W	9	10 W
11	12	13 W & N	14	15 W	16	17 W
18	19	20 W & N	21	22 W	23	24 W
25	26	27 W & N	28	29		

Remarks

1. W: Impact Water Quality Monitoring.
2. N: Impact Noise Monitoring.
3. Actual monitoring may be subjected to change due to any safety concern or adverse weather condition, etc.

Appendix H1 Noise Monitoring Data and Graphical Presentations

Monitoring Location : NSR1 Columbarium of Po Lin Monastery

Date	Weather	Wind Speed (m/s)	Start Time	Noise Monitoring (in dB(A))		
				Leq _(30 min)	L90 _(30 min)	L10 _(30 min)
07-11-2023	Fine	0.2	10:39	58.9	57.5	60.0
14-11-2023	Fine	0.3	10:17	51.4	47.0	55.5
21-11-2023	Fine	0.4	10:41	54.4	52.0	56.5
28-11-2023	Fine	0.4	11:19	59.7	57.0	61.5

Monitoring Location : NSR5 Village House No. 49A

Date	Weather	Wind Speed (m/s)	Start Time	Noise Monitoring (in dB(A))		
				Leq _(30 min)	L90 _(30 min)	L10 _(30 min)
07-11-2023	Fine	0.3	10:00	55.7	55.0	57.0
14-11-2023	Fine	0.3	10:59	53.3	51.0	58.0
21-11-2023	Fine	0.3	11:27	52.6	50.0	54.5
28-11-2023	Fine	0.6	10:30	56.8	54.5	58.0

Monitoring Location : NSR8 Village House No. 34

Date	Weather	Wind Speed (m/s)	Start Time	Noise Monitoring (in dB(A))		
				Leq _(30 min)	L90 _(30 min)	L10 _(30 min)
07-11-2023	Fine	0.3	09:20	56.1	55.0	57.0
14-11-2023	Fine	0.2	11:38	53.2	51.0	56.0
21-11-2023	Fine	0.3	12:16	48.4	44.0	50.0
28-11-2023	Fine	0.6	09:27	56.3	54.5	58.0

Noise Monitoring (in dB(A))

	Min	Max
	Leq _(30 min)	Leq _(30 min)
NSR1	51.4	59.7
NSR5	52.6	56.8
NSR8	48.4	56.3

Remarks:

1) NSR1 & NSR5 noise results were calculated by +3 dB (A) correction for free-field measurement.

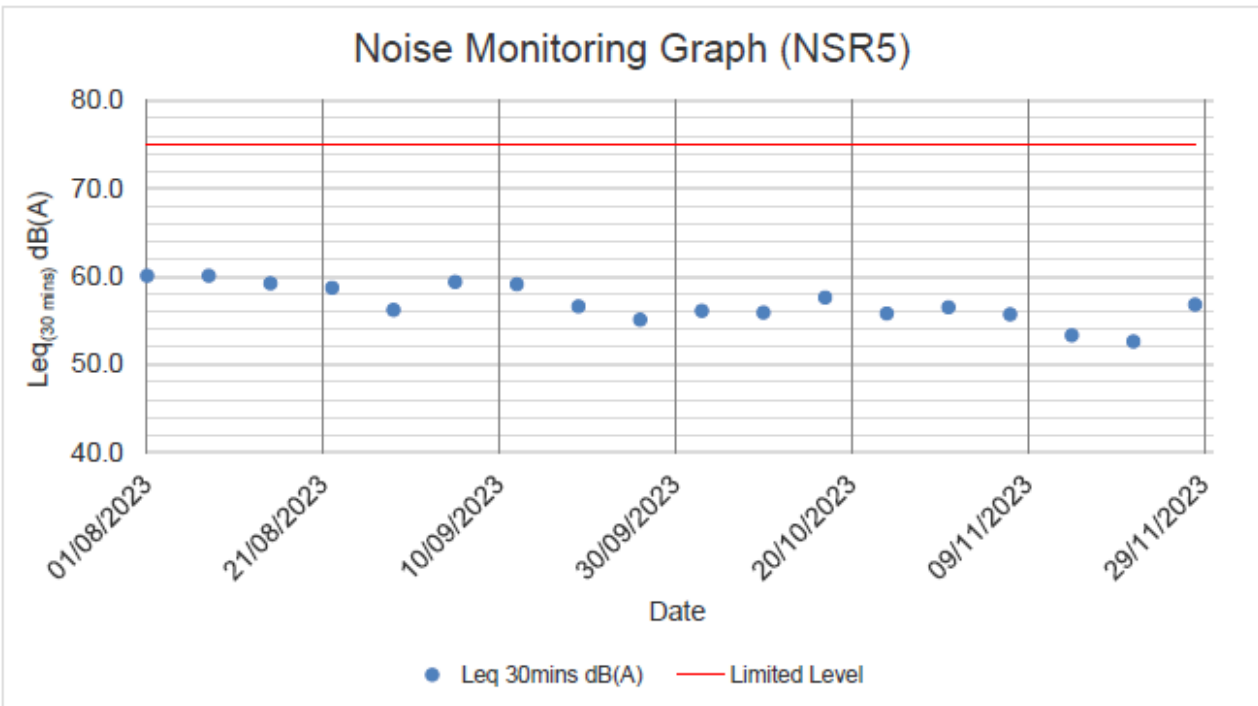
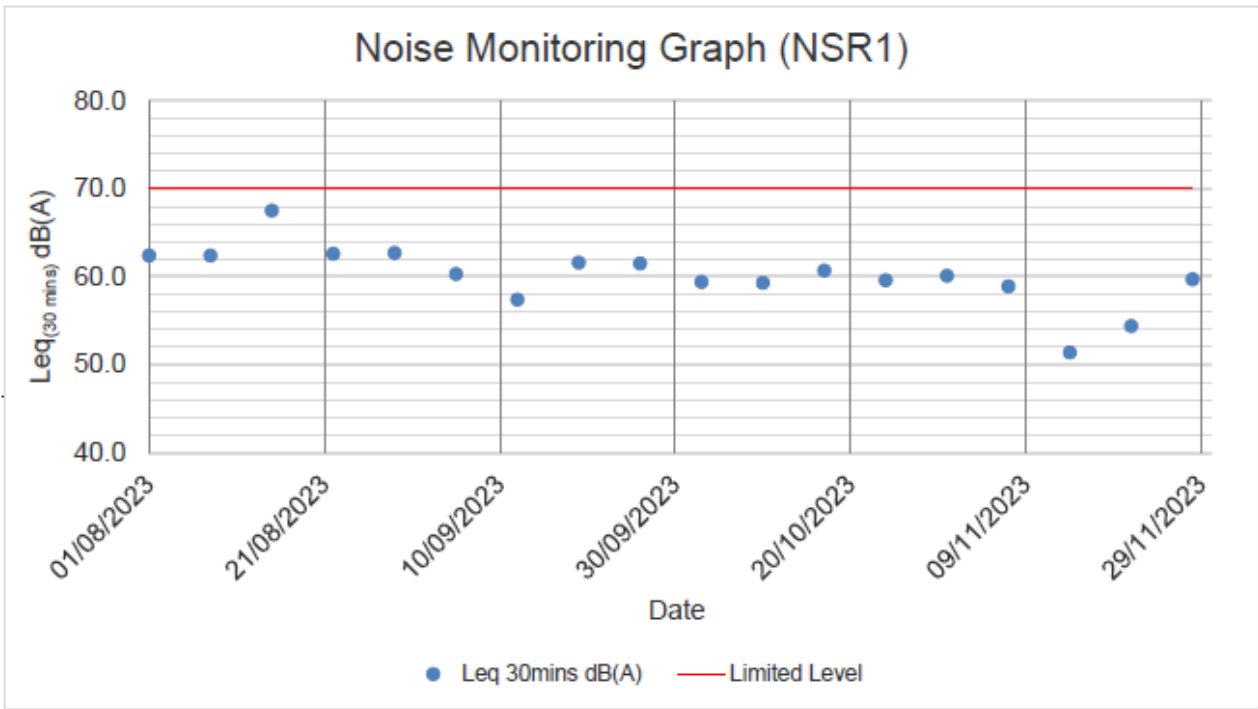

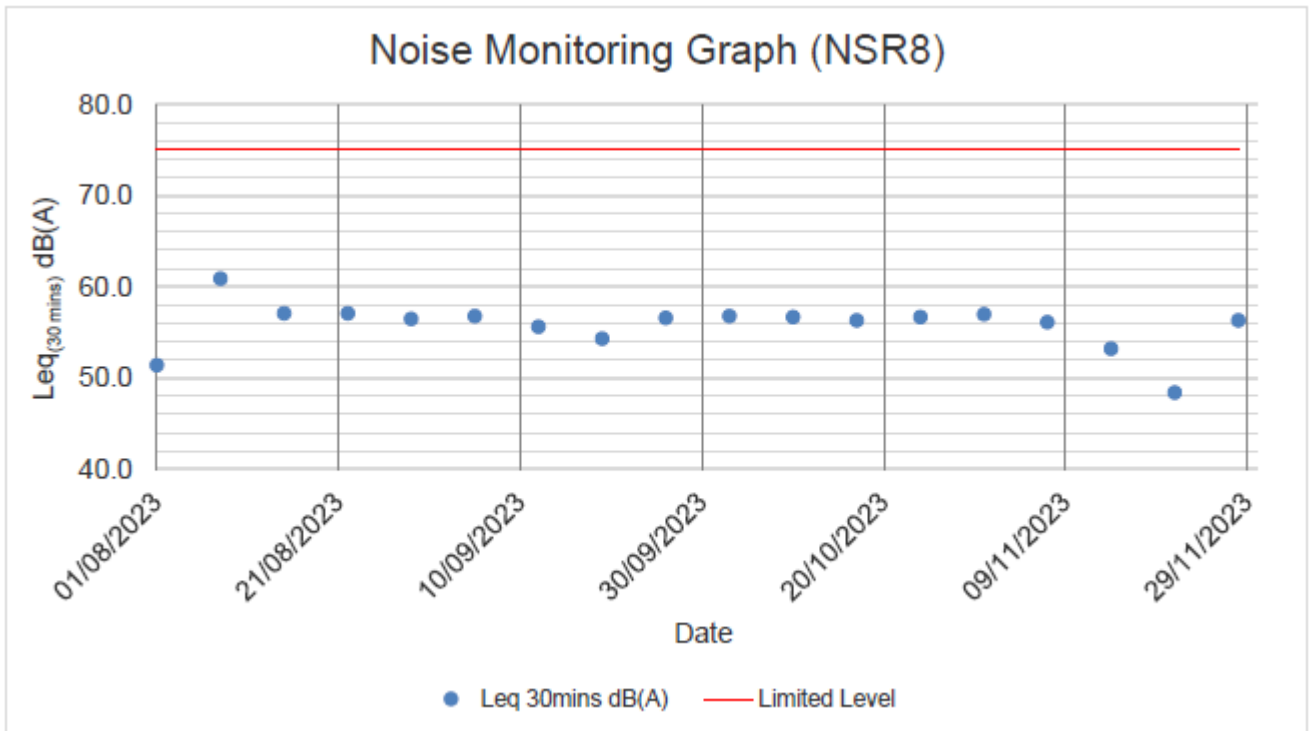

Note:

- 1) Major activities being carried out on site during the reporting period refer to section 1.4.
- 2) The other factors influencing the monitoring results refer to section 5.5.3.
- 3) The QA/QC procedures and detection Limits refer to section 5.1 and 5.2.

Appendix H2 Water Quality Monitoring Data and Graphical Presentations

Monitoring Results Summary

Parameter(s) Station(s)	DO in mg/L				Turbidity in NTU				pH				Suspended Solids in mg/L			
	Min	-	Max	(Mean)	Min	-	Max	(Mean)	Min	-	Max	(Mean)	Min	-	Max	(Mean)
WS1-R1	0.00	-	0.00	(0.00)	0.00	-	0.00	(0.00)	0.00	-	0.00	(0.00)	0.00	-	0.00	(0.00)
WS1-I1	0.00	-	0.00	(0.00)	0.00	-	0.00	(0.00)	0.00	-	0.00	(0.00)	0.00	-	0.00	(0.00)
WS1-R2	7.17	-	8.94	(8.14)	1.43	-	5.10	(2.69)	6.20	-	6.90	(6.78)	1.00	-	4.00	(1.62)
WS1-I2	7.88	-	7.88	(7.88)	3.60	-	3.60	(3.60)	6.90	-	6.90	(6.90)	1.00	-	1.00	(1.00)
WS4-R3	0.00	-	0.00	(0.00)	0.00	-	0.00	(0.00)	0.00	-	0.00	(0.00)	0.00	-	0.00	(0.00)
WS4-I3	0.00	-	0.00	(0.00)	0.00	-	0.00	(0.00)	0.00	-	0.00	(0.00)	0.00	-	0.00	(0.00)
WSS-R4	6.93	-	8.41	(7.72)	1.60	-	4.30	(2.62)	6.60	-	7.10	(6.91)	1.00	-	3.00	(1.31)
WSS-I4	0.00	-	0.00	(0.00)	0.00	-	0.00	(0.00)	0.00	-	0.00	(0.00)	0.00	-	0.00	(0.00)
WS6-R5	0.00	-	8.45	(7.34)	1.90	-	9.80	(4.15)	6.60	-	8.20	(6.88)	1.00	-	8.00	(3.27)
WS6-I5	6.77	-	8.07	(7.50)	1.50	-	4.40	(2.67)	6.60	-	7.00	(6.85)	1.00	-	2.00	(1.08)
WS6-C1	5.90	-	8.40	(7.35)	1.90	-	6.00	(3.29)	6.50	-	8.10	(7.28)	1.00	-	2.00	(1.08)
WS6-R6	6.90	-	8.90	(7.99)	1.30	-	8.80	(2.63)	6.90	-	7.10	(7.00)	1.00	-	7.00	(1.92)
WS6-I6	6.80	-	9.00	(7.97)	1.40	-	3.30	(2.15)	6.90	-	7.10	(6.99)	1.00	-	7.50	(1.85)

Laboratory Duplicate, Quality Assurance/Quality Control Summary extract form Lab test report

Sampling Date	Total suspended solids dried at 103°C – 105°C					
	Detection Limit	Blank	Spike recovery (%)	Original result	Duplicate result	RPD%
02/11/2023	1mg/L	<1	98.93	2.44	2.27	7.22
04/11/2023	1mg/L	<1	101.59	1.26	1.14	10.32
07/11/2023	1mg/L	<1	100.18	1.26	1.19	5.71
09/11/2023	1mg/L	<1	100.42	1.26	1.29	2.19
11/11/2023	1mg/L	<1	100.12	0.42	0.41	3.00
14/11/2023	1mg/L	<1	100.44	0.34	0.36	4.55
16/11/2023	1mg/L	<1	99.32	0.75	0.64	16.09
18/11/2023	1mg/L	<1	100.88	0.54	0.55	1.83
21/11/2023	1mg/L	<1	99.04	0.43	0.44	3.23
23/11/2023	1mg/L	<1	102.56	7.78	7.72	0.75
25/11/2023	1mg/L	<1	98.81	2.44	2.52	3.39
28/11/2023	1mg/L	<1	103.25	2.01	1.99	0.80
30/11/2023	1mg/L	<1	99.99	2.50	2.35	6.02

Parameter Exceedance Summary

Monitoring Date	Monitoring Location	Exceedance Parameter	Monitoring Results	Action Level(AL)	Limit Level(LL)	Project-related?
--	--	--	--	--	--	--

Monitoring Location Dried up Summary

Date / Location	WS1-R1	WS1-I1	WS1-R2	WS1-I2	WS4-R3	WS4-I3	WS5-R4	WS5-I4	WS6-R5	WS6-I5	WS6-C1	WS6-R6	WS6-I6
2 Nov 2023	Dried Up	Dried Up		Dried Up	Dried Up	Dried Up		Dried Up					
4 Nov 2023	Dried Up	Dried Up			Dried Up	Dried Up		Dried Up					
7 Nov 2023	Dried Up	Dried Up		Dried Up	Dried Up	Dried Up		Dried Up					
9 Nov 2023	Dried Up	Dried Up		Dried Up	Dried Up	Dried Up		Dried Up					
11 Nov 2023	Dried Up	Dried Up		Dried Up	Dried Up	Dried Up		Dried Up					
14 Nov 2023	Dried Up	Dried Up		Dried Up	Dried Up	Dried Up		Dried Up					
16 Nov 2023	Dried Up	Dried Up		Dried Up	Dried Up	Dried Up		Dried Up					
18 Nov 2023	Dried Up	Dried Up		Dried Up	Dried Up	Dried Up		Dried Up					
21 Nov 2023	Dried Up	Dried Up		Dried Up	Dried Up	Dried Up		Dried Up	Dried Up				
23 Nov 2023	Dried Up	Dried Up		Dried Up	Dried Up	Dried Up		Dried Up	Dried Up				
25 Nov 2023	Dried Up	Dried Up		Dried Up	Dried Up	Dried Up		Dried Up	Dried Up				
28 Nov 2023	Dried Up	Dried Up		Dried Up	Dried Up	Dried Up		Dried Up	Dried Up				
30 Nov 2023	Dried Up	Dried Up		Dried Up	Dried Up	Dried Up		Dried Up	Dried Up				

Note:

- 1) Major activities being carried out on site during the reporting period refer to section 1.4.
- 2) The other factors influencing the monitoring results refer to section 5.5.4.
- 3) The QA/QC procedures and detection Limits refer to section 5.1 and 5.2.

Water Quality Monitoring Results

Monitoring Location	Date	Weather	Time	Water Depth (cm)	Replicate	In-situ Measurement												Laboratory Analysis		Remarks		
						pH		Salinity (ppt)		Temperature (°C)		DO Saturation (%)		DO (mg/L)		Turbidity (NTU)		Total suspended solids dried at 103 - 105 (°C), mg/L				
						Value	Ave.	Value	Ave.	Value	Ave.	Value	Ave.	Value	Ave.	Value	Ave.	Value	Ave.			
WS1-R1	02-11-23	Fine	9:28	0	1	NA	NA	NA	NA	NA	NA	NA	NA	NA	NA	NA	NA	NA	NA	Lack of Surface Runoff		
						2	NA	NA	NA	NA	NA	NA	NA	NA	NA	NA	NA	NA	NA	NA		
WS1-I1			9:34	0	1	NA	NA	NA	NA	NA	NA	NA	NA	NA	NA	NA	NA	NA	NA	NA	Lack of Surface Runoff	
						2	NA	NA	NA	NA	NA	NA	NA	NA	NA	NA	NA	NA	NA	NA	NA	
WS1-R2			9:41	14	1	6.84	6.8	0.02	0.02	22.28	22.3	93.2	93.3	8.10	8.11	2.33	2.3	1	1	1.0	NA	
						2	6.84	6.8	0.02	0.02	22.26	22.3	93.4	93.3	8.11	8.11	2.32	2.3	1	1	1.0	
WS1-I2			9:48	0	1	NA	NA	NA	NA	NA	NA	NA	NA	NA	NA	NA	NA	NA	NA	NA	NA	Lack of Surface Runoff
						2	NA	NA	NA	NA	NA	NA	NA	NA	NA	NA	NA	NA	NA	NA	NA	
WS4-R3			9:59	0	1	NA	NA	NA	NA	NA	NA	NA	NA	NA	NA	NA	NA	NA	NA	NA	NA	Lack of Surface Runoff
						2	NA	NA	NA	NA	NA	NA	NA	NA	NA	NA	NA	NA	NA	NA	NA	
WS4-I3			10:08	0	1	NA	NA	NA	NA	NA	NA	NA	NA	NA	NA	NA	NA	NA	NA	NA	NA	Lack of Surface Runoff
						2	NA	NA	NA	NA	NA	NA	NA	NA	NA	NA	NA	NA	NA	NA	NA	
WS5-R4			11:30	12	1	6.80	6.8	0.02	0.02	22.23	22.2	91.2	91.0	7.93	7.92	2.09	2.1	3	3	3.0	NA	
						2	6.81	6.8	0.02	0.02	22.24	22.2	90.8	91.0	7.90	7.92	2.05	2.1	3	3	3.0	
WS5-I4			11:18	0	1	NA	NA	NA	NA	NA	NA	NA	NA	NA	NA	NA	NA	NA	NA	NA	NA	Lack of Surface Runoff
						2	NA	NA	NA	NA	NA	NA	NA	NA	NA	NA	NA	NA	NA	NA	NA	
WS6-R5	10:53	13	1	6.90	6.9	0.02	0.02	22.20	22.2	92.0	91.8	8.00	7.99	2.03	2.1	1	1	1.0	NA			
				2	6.89	6.9	0.02	0.02	22.21	22.2	91.6	91.8	7.98	7.99	2.08	2.1	1	1	1.0			
WS6-I5	11:05	12	1	6.92	6.9	0.02	0.02	22.26	22.3	91.3	91.2	7.95	7.94	2.47	2.4	1	1	1.0	NA			
				2	6.93	6.9	0.02	0.02	22.25	22.3	91.0	91.2	7.93	7.94	2.42	2.4	1	1	1.0			
WS6-C1	10:45	14	1	8.08	8.1	0.02	0.02	22.80	22.8	97.3	97.4	8.36	8.36	2.33	2.4	1	1	1.0	NA			
				2	8.08	8.1	0.02	0.02	22.81	22.8	97.4	97.4	8.36	8.36	2.39	2.4	1	1	1.0			
WS6-R6	10:20	12	1	7.00	7.0	0.02	0.02	22.10	22.1	92.6	92.3	8.08	8.08	2.50	2.5	2	2	2.0	NA			
				2	7.01	7.0	0.02	0.02	22.12	22.1	92.0	92.3	8.08	8.08	2.59	2.5	2	2	2.0			
WS6-I6	10:30	11	1	7.07	7.1	0.02	0.02	22.70	22.7	96.0	95.9	8.29	8.29	1.79	1.8	1	1	1.0	NA			
				2	7.06	7.1	0.02	0.02	22.69	22.7	95.8	95.9	8.28	8.29	1.83	1.8	1	1	1.0			

- Note: 1. ND: Not Detected
 2. NA: Not Applicable
 3. TBC: To Be Confirm
 4. Yellow Highlight equal to exceed Action Level
 5. Red Highlight equal to exceed Limit Level



Water Quality Monitoring Results

Monitoring Location	Date	Weather	Time	Water Depth (cm)	Replicate	In-situ Measurement												Laboratory Analysis		Remarks	
						pH		Salinity (ppt)		Temperature (°C)		DO Saturation (%)		DO (mg/L)		Turbidity (NTU)		Total suspended solids dried at 103 - 105 (°C), mg/L			
						Value	Ave.	Value	Ave.	Value	Ave.	Value	Ave.	Value	Ave.	Value	Ave.	Value	Ave.		
WS1-R1	04-11-23	Fine	9:23	0	1	NA	NA	NA	NA	NA	NA	NA	NA	NA	NA	NA	NA	NA	NA	Lack of Surface Runoff	
2					NA	NA	NA	NA	NA	NA	NA	NA	NA	NA	NA	NA	NA	NA	NA	NA	Lack of Surface Runoff
WS1-I1			9:35	0	1	NA	NA	NA	NA	NA	NA	NA	NA	NA	NA	NA	NA	NA	NA	NA	Lack of Surface Runoff
2					NA	NA	NA	NA	NA	NA	NA	NA	NA	NA	NA	NA	NA	NA	NA	NA	Lack of Surface Runoff
WS1-R2			9:59	15	1	6.85	6.9	0.02	0.02	22.72	22.7	92.1	92.3	7.94	7.95	3.64	5.1	<1	1.0	NA	
					2	6.85	6.9	0.02	0.02	22.72	22.7	92.4	92.3	7.96	7.95	6.56	5.1	<1	1.0	NA	
WS1-I2			9:44	13	1	6.85	6.9	0.02	0.02	22.74	22.7	91.50	91.4	7.89	7.88	3.58	3.6	<1	1.0	NA	
					2	6.85	6.9	0.02	0.02	22.73	22.7	91.30	91.4	7.87	7.88	3.62	3.6	<1	1.0	NA	
WS4-R3			12:15	0	1	NA	NA	NA	NA	NA	NA	NA	NA	NA	NA	NA	NA	NA	NA	NA	Lack of Surface Runoff
					2	NA	NA	NA	NA	NA	NA	NA	NA	NA	NA	NA	NA	NA	NA	NA	Lack of Surface Runoff
WS4-I3			12:23	0	1	NA	NA	NA	NA	NA	NA	NA	NA	NA	NA	NA	NA	NA	NA	NA	Lack of Surface Runoff
					2	NA	NA	NA	NA	NA	NA	NA	NA	NA	NA	NA	NA	NA	NA	NA	Lack of Surface Runoff
WS5-R4			11:45	12	1	6.88	6.9	0.04	0.04	22.31	22.3	95.4	95.3	8.15	8.14	3.62	3.6	1	1.0	NA	
					2	6.88	6.9	0.04	0.04	22.31	22.3	95.1	95.3	8.13	8.14	3.67	3.6	1	1.0	NA	
WS5-I4			11:58	0	1	NA	NA	NA	NA	NA	NA	NA	NA	NA	NA	NA	NA	NA	NA	NA	Lack of Surface Runoff
					2	NA	NA	NA	NA	NA	NA	NA	NA	NA	NA	NA	NA	NA	NA	NA	Lack of Surface Runoff
WS6-R5	11:12	14	1	6.89	6.9	0.04	0.04	22.29	22.3	94.9	94.7	8.10	8.09	3.83	3.8	1	1.0	NA			
			2	6.88	6.9	0.04	0.04	22.29	22.3	94.4	94.7	8.07	8.09	3.84	3.8	1	1.0	NA			
WS6-I5	11:28	13	1	6.89	6.9	0.04	0.04	22.27	22.3	93.8	93.9	8.02	8.03	3.63	3.6	1	1.0	NA			
			2	6.89	6.9	0.04	0.04	22.27	22.3	94.0	93.9	8.03	8.03	3.66	3.6	1	1.0	NA			
WS6-C1	10:56	12	1	7.05	7.1	0.02	0.02	22.34	22.3	94.6	94.8	8.08	8.09	1.92	1.9	1	1.0	NA			
			2	7.05	7.1	0.02	0.02	22.34	22.3	94.9	94.8	8.10	8.09	1.93	1.9	1	1.0	NA			
WS6-R6	10:17	14	1	7.09	7.1	0.02	0.02	22.08	22.1	97.6	97.6	8.52	8.53	1.83	1.8	1	1.0	NA			
			2	7.09	7.1	0.02	0.02	22.07	22.1	97.6	97.6	8.53	8.53	1.81	1.8	1	1.0	NA			
WS6-I6	10:35	11	1	7.07	7.1	0.02	0.02	22.08	22.1	96.9	97.1	8.46	8.48	1.88	1.9	2	2.0	NA			
			2	7.07	7.1	0.02	0.02	22.08	22.1	97.2	97.1	8.49	8.48	1.84	1.9	2	2.0	NA			

- Note: 1. ND: Not Detected
 2. NA: Not Applicable
 3. TBC: To Be Confirm
 4. Yellow Highlight equal to exceed Action Level
 5. Red Highlight equal to exceed Limit Level



Water Quality Monitoring Results

Monitoring Location	Date	Weather	Time	Water Depth (cm)	Replicate	In-situ Measurement												Laboratory Analysis		Remarks		
						pH		Salinity (ppt)		Temperature (°C)		DO Saturation (%)		DO (mg/L)		Turbidity (NTU)		Total suspended solids dried at 103 - 105 (°C), mg/L				
						Value	Ave.	Value	Ave.	Value	Ave.	Value	Ave.	Value	Ave.	Value	Ave.	Value	Ave.		Value	Ave.
WS1-R1	07-11-23	Fine	9:15	0	1	NA	NA	NA	NA	NA	NA	NA	NA	NA	NA	NA	NA	NA	NA	Lack of Surface Runoff		
2					NA	NA	NA	NA	NA	NA	NA	NA	NA	NA	NA	NA	NA	NA	NA	NA	Lack of Surface Runoff	
WS1-I1			9:21	0	1	NA	NA	NA	NA	NA	NA	NA	NA	NA	NA	NA	NA	NA	NA	NA	Lack of Surface Runoff	
2					NA	NA	NA	NA	NA	NA	NA	NA	NA	NA	NA	NA	NA	NA	NA	NA	Lack of Surface Runoff	
WS1-R2			9:30	12	1	6.94	6.9	0.02	0.02	21.56	21.6	92.0	91.9	8.07	8.07	1.89	1.9	<1	1.0	NA	NA	NA
					2	6.90		0.02		21.58		91.8		8.06		1.94		<1				
WS1-I2			9:43	0	1	NA	NA	NA	NA	NA	NA	NA	NA	NA	NA	NA	NA	NA	NA	NA	NA	Lack of Surface Runoff
					2	NA		NA		NA		NA		NA		NA		NA		NA	NA	
WS4-R3			9:55	0	1	NA	NA	NA	NA	NA	NA	NA	NA	NA	NA	NA	NA	NA	NA	NA	NA	Lack of Surface Runoff
					2	NA		NA		NA		NA		NA		NA		NA		NA	NA	
WS4-I3			10:06	0	1	NA	NA	NA	NA	NA	NA	NA	NA	NA	NA	NA	NA	NA	NA	NA	NA	Lack of Surface Runoff
					2	NA		NA		NA		NA		NA		NA		NA		NA	NA	
WS5-R4			11:15	13	1	7.00	7.0	0.02	0.02	21.79	21.8	91.4	91.3	8.03	8.03	1.97	2.0	<1	1.0	NA	NA	NA
					2	7.00		0.02		21.76		91.2		8.02		2.01		<1				
WS5-I4			11:07	0	1	NA	NA	NA	NA	NA	NA	NA	NA	NA	NA	NA	NA	NA	NA	NA	NA	Lack of Surface Runoff
					2	NA		NA		NA		NA		NA		NA		NA		NA	NA	
WS6-R5	10:49	14	1	6.80	6.8	0.02	0.02	21.83	21.8	92.0	92.1	8.07	8.07	1.76	1.8	<1	1.0	NA	NA	NA		
			2	6.81		0.02		21.84		92.1		8.07		1.81		<1						
WS6-I5	10:56	13	1	6.79	6.8	0.02	0.02	21.96	22.0	91.0	90.9	8.01	8.01	2.02	2.0	<1	1.0	NA	NA	NA		
			2	6.78		0.02		21.97		90.8		8.00		2.04		<1						
WS6-C1	10:37	13	1	6.54	6.5	0.02	0.02	21.80	21.8	92.8	92.7	8.10	8.10	2.97	3.0	<1	1.0	NA	NA	NA		
			2	6.53		0.02		21.79		92.6		8.09		2.98		<1						
WS6-R6	10:18	16	1	7.03	7.0	0.02	0.02	21.88	21.9	91.9	91.7	8.06	8.05	2.88	2.9	1	1.0	NA	NA	NA		
			2	7.03		0.02		21.86		91.5		8.04		2.89		1						
WS6-I6	10:29	15	1	7.00	7.0	0.02	0.02	21.96	22.0	90.8	90.7	8.01	8.01	2.53	2.5	1	1.0	NA	NA	NA		
			2	7.00		0.02		21.96		90.6		8.00		2.48		1						

- Note: 1. ND: Not Detected
 2. NA: Not Applicable
 3. TBC: To Be Confirm
 4. Yellow Highlight equal to exceed Action Level
 5. Red Highlight equal to exceed Limit Level



Water Quality Monitoring Results

Monitoring Location	Date	Weather	Time	Water Depth (cm)	Replicate	In-situ Measurement												Laboratory Analysis		Remarks		
						pH		Salinity (ppt)		Temperature (°C)		DO Saturation (%)		DO (mg/L)		Turbidity (NTU)		Total suspended solids dried at 103 - 105 (°C), mg/L				
						Value	Ave.	Value	Ave.	Value	Ave.	Value	Ave.	Value	Ave.	Value	Ave.	Value	Ave.		Value	Ave.
WS1-R1	09-11-23	Fine	9:28	0	1	NA	NA	NA	NA	NA	NA	NA	NA	NA	NA	NA	NA	NA	NA	Lack of Surface Runoff		
2					NA	NA	NA	NA	NA	NA	NA	NA	NA	NA	NA	NA	NA	NA	NA	NA	Lack of Surface Runoff	
WS1-I1			9:35	0	1	NA	NA	NA	NA	NA	NA	NA	NA	NA	NA	NA	NA	NA	NA	NA	Lack of Surface Runoff	
2					NA	NA	NA	NA	NA	NA	NA	NA	NA	NA	NA	NA	NA	NA	NA	NA	Lack of Surface Runoff	
WS1-R2			9:47	14	1	6.82	6.9	0.01	0.02	21.46	21.5	92.4	92.4	8.07	8.07	4.22	4.2	1	1.0	NA	NA	NA
					2	6.88				0.02		21.44		92.3		8.06		4.26		1	NA	NA
WS1-I2			9:58	0	1	NA	NA	NA	NA	NA	NA	NA	NA	NA	NA	NA	NA	NA	NA	NA	NA	Lack of Surface Runoff
					2	NA				NA		NA		NA		NA		NA		NA	NA	NA
WS4-R3			12:03	0	1	NA	NA	NA	NA	NA	NA	NA	NA	NA	NA	NA	NA	NA	NA	NA	NA	Lack of Surface Runoff
					2	NA				NA		NA		NA		NA		NA		NA	NA	NA
WS4-I3			12:12	0	1	NA	NA	NA	NA	NA	NA	NA	NA	NA	NA	NA	NA	NA	NA	NA	NA	Lack of Surface Runoff
					2	NA				NA		NA		NA		NA		NA		NA	NA	NA
WS5-R4			10:11	13	1	6.64	6.7	0.02	0.02	22.04	22.0	92.5	92.7	8.07	8.08	4.05	4.1	<1	1.0	NA	NA	NA
					2	6.66				0.01		22.05		92.8		8.09		4.06		<1	NA	NA
WS5-I4			10:24	0	1	NA	NA	NA	NA	NA	NA	NA	NA	NA	NA	NA	NA	NA	NA	NA	NA	Lack of Surface Runoff
					2	NA				NA		NA		NA		NA		NA		NA	NA	NA
WS6-R5	10:35	16	1	6.84	6.9	0.02	0.03	22.87	22.9	90.5	90.5	7.84	7.84	3.71	3.7	<1	1.0	NA	NA	NA		
			2	6.88				0.03		22.86		90.4		7.83		3.72		<1	NA	NA		
WS6-I5	10:46	14	1	6.84	6.9	0.01	0.01	21.99	22.0	92.1	92.2	8.07	8.07	4.48	4.4	1	1.0	NA	NA	NA		
			2	6.88				0.01		21.94		92.2		8.07		4.41		1	NA	NA		
WS6-C1	10:59	17	1	7.82	7.9	0.20	0.11	22.37	22.4	74.1	74.2	6.87	6.87	5.92	6.0	1	1.0	NA	NA	NA		
			2	7.88				0.01		22.38		74.2		6.86		5.99		1	NA	NA		
WS6-R6	11:27	19	1	6.97	7.0	0.01	0.01	20.92	21.0	98.3	98.4	7.92	7.96	2.34	2.3	1	1.0	NA	NA	NA		
			2	6.98				0.01		20.99		98.4		7.99		2.33		1	NA	NA		
WS6-I6	11:50	21	1	6.87	6.9	0.01	0.02	20.87	20.9	97.4	97.4	7.84	7.86	2.41	2.4	1	1.0	NA	NA	NA		
			2	6.88				0.02		20.86		97.3		7.88		2.47		<1	NA	NA		

- Note: 1. ND: Not Detected
 2. NA: Not Applicable
 3. TBC: To Be Confirm
 4. Yellow Highlight equal to exceed Action Level
 5. Red Highlight equal to exceed Limit Level



Water Quality Monitoring Results

Monitoring Location	Date	Weather	Time	Water Depth (cm)	Replicate	In-situ Measurement												Laboratory Analysis		Remarks		
						pH		Salinity (ppt)		Temperature (°C)		DO Saturation (%)		DO (mg/L)		Turbidity (NTU)		Total suspended solids dried at 103 - 105 (°C), mg/L				
						Value	Ave.	Value	Ave.	Value	Ave.	Value	Ave.	Value	Ave.	Value	Ave.	Value	Ave.			
WS1-R1	11-11-23	Fine	9:22	0	1	NA	NA	NA	NA	NA	NA	NA	NA	NA	NA	NA	NA	NA	NA	Lack of Surface Runoff		
2					NA	NA	NA	NA	NA	NA	NA	NA	NA	NA	NA	NA	NA	NA	NA	NA	Lack of Surface Runoff	
WS1-I1			9:35	0	1	NA	NA	NA	NA	NA	NA	NA	NA	NA	NA	NA	NA	NA	NA	NA	Lack of Surface Runoff	
2					NA	NA	NA	NA	NA	NA	NA	NA	NA	NA	NA	NA	NA	NA	NA	NA	Lack of Surface Runoff	
WS1-R2			9:47	14	1	6.73	6.8	0.02	0.06	24.23	24.1	84.8	84.6	7.41	7.40	2.91	3.0	<1	1.0	NA	NA	NA
					2	6.77				0.10		24.06		84.3		7.38		2.99		<1		
WS1-I2			9:59	0	1	NA	NA	NA	NA	NA	NA	NA	NA	NA	NA	NA	NA	NA	NA	NA	NA	Lack of Surface Runoff
					2	NA				NA		NA		NA		NA		NA		NA	NA	NA
WS4-R3			12:03	0	1	NA	NA	NA	NA	NA	NA	NA	NA	NA	NA	NA	NA	NA	NA	NA	NA	Lack of Surface Runoff
					2	NA				NA		NA		NA		NA		NA		NA	NA	
WS4-I3			12:11	0	1	NA	NA	NA	NA	NA	NA	NA	NA	NA	NA	NA	NA	NA	NA	NA	NA	Lack of Surface Runoff
					2	NA				NA		NA		NA		NA		NA		NA	NA	
WS5-R4			10:14	14	1	6.87	6.9	0.02	0.02	22.94	23.0	87.7	87.6	6.91	6.93	4.27	4.3	<1	1.0	NA	NA	NA
					2	6.88				0.01		22.99		87.4		6.94		4.31		<1		
WS5-I4			10:23	0	1	NA	NA	NA	NA	NA	NA	NA	NA	NA	NA	NA	NA	NA	NA	NA	NA	Lack of Surface Runoff
					2	NA				NA		NA		NA		NA		NA		NA	NA	
WS6-R5			10:48	17	1	6.91	6.9	0.01	0.01	21.73	21.8	89.9	89.8	7.76	7.77	3.19	3.2	<1	1.0	NA	NA	NA
					2	6.92				0.01		21.77		89.6		7.78		3.17		<1		
WS6-I5	10:39	12	1	6.91	6.9	0.02	0.03	23.14	23.2	79.9	79.7	7.04	7.03	3.37	3.4	<1	1.0	NA	NA	NA		
			2	6.95				0.03		23.17		79.4		7.01		3.36		<1				
WS6-C1	10:59	14	1	7.82	7.8	0.02	0.03	22.46	22.5	69.8	69.8	5.84	5.86	4.91	4.9	<1	1.0	NA	NA	NA		
			2	7.81				0.03		22.47		69.7		5.88		4.92		<1				
WS6-R6	11:24	25	1	6.98	7.0	0.02	0.02	20.84	20.9	94.2	94.3	8.14	8.16	1.92	2.0	<1	1.0	NA	NA	NA		
			2	6.99				0.01		20.88		94.4		8.17		1.99		<1				
WS6-I6	11:50	24	1	6.92	6.9	0.02	0.02	20.47	20.5	93.8	93.8	8.09	8.09	2.14	2.2	<1	1.0	NA	NA	NA		
			2	6.93				0.02		20.46		93.7		8.08		2.18		<1				

- Note: 1. ND: Not Detected
 2. NA: Not Applicable
 3. TBC: To Be Confirm
 4. Yellow Highlight equal to exceed Action Level
 5. Red Highlight equal to exceed Limit Level



Water Quality Monitoring Results

Monitoring Location	Date	Weather	Time	Water Depth (cm)	Replicate	In-situ Measurement												Laboratory Analysis		Remarks		
						pH		Salinity (ppt)		Temperature (°C)		DO Saturation (%)		DO (mg/L)		Turbidity (NTU)		Total suspended solids dried at 103 - 105 (°C), mg/L				
						Value	Ave.	Value	Ave.	Value	Ave.	Value	Ave.	Value	Ave.	Value	Ave.	Value	Ave.			
WS1-R1	14-11-23	Fine	9:28	0	1	NA	NA	NA	NA	NA	NA	NA	NA	NA	NA	NA	NA	NA	NA	Lack of Surface Runoff		
2					NA	NA	NA	NA	NA	NA	NA	NA	NA	NA	NA	NA	NA	NA	NA	NA	Lack of Surface Runoff	
WS1-I1			9:36	0	1	NA	NA	NA	NA	NA	NA	NA	NA	NA	NA	NA	NA	NA	NA	NA	Lack of Surface Runoff	
2					NA	NA	NA	NA	NA	NA	NA	NA	NA	NA	NA	NA	NA	NA	NA	NA	Lack of Surface Runoff	
WS1-R2			9:47	19	1	6.73	6.7	0.02	0.02	21.75	21.8	86.1	86.2	7.51	7.52	1.48	1.5	<1	1.0	NA	NA	NA
					2	6.72		0.02		21.76		86.2		7.53		1.44		<1				
WS1-I2			9:58	0	1	NA	NA	NA	NA	NA	NA	NA	NA	NA	NA	NA	NA	NA	NA	NA	NA	Lack of Surface Runoff
					2	NA		NA		NA		NA		NA		NA		NA		NA	NA	
WS4-R3			12:05	0	1	NA	NA	NA	NA	NA	NA	NA	NA	NA	NA	NA	NA	NA	NA	NA	NA	Lack of Surface Runoff
					2	NA		NA		NA		NA		NA		NA		NA		NA	NA	
WS4-I3			12:13	0	1	NA	NA	NA	NA	NA	NA	NA	NA	NA	NA	NA	NA	NA	NA	NA	NA	Lack of Surface Runoff
					2	NA		NA		NA		NA		NA		NA		NA		NA	NA	
WS5-R4			10:10	14	1	6.94	7.0	0.02	0.02	21.37	21.4	88.8	88.1	7.69	7.69	2.14	2.2	<1	1.0	NA	NA	NA
					2	6.99		0.02		21.36		87.4		7.68		2.16		<1				
WS5-I4			10:23	0	1	NA	NA	NA	NA	NA	NA	NA	NA	NA	NA	NA	NA	NA	NA	NA	NA	Lack of Surface Runoff
					2	NA		NA		NA		NA		NA		NA		NA		NA	NA	
WS6-R5	10:45	16	1	6.96	7.0	0.04	0.04	22.81	22.8	94.8	94.6	8.19	8.18	1.84	1.8	<1	1.0	NA	NA	NA		
			2	6.99		0.03		22.84		94.3		8.17		1.83		<1						
WS6-I5	10:37	16	1	6.65	6.7	0.02	0.02	22.48	22.5	79.4	79.5	7.23	7.26	1.92	2.0	<1	1.0	NA	NA	NA		
			2	6.67		0.02		22.49		79.6		7.28		1.99		<1						
WS6-C1	10:59	18	1	6.47	6.5	0.03	0.03	23.28	23.3	90.4	90.6	7.41	7.42	3.18	3.2	<1	1.0	NA	NA	NA		
			2	6.44		0.03		23.29		90.8		7.43		3.19		<1						
WS6-R6	11:27	19	1	6.98	7.0	0.01	0.01	21.94	22.0	88.7	88.8	6.87	6.88	1.72	1.7	<1	1.0	NA	NA	NA		
			2	6.99		0.01		21.99		88.8		6.88		1.73		<1						
WS6-I6	11:50	27	1	7.04	7.0	0.01	0.01	21.82	21.8	90.2	90.3	7.05	7.06	1.58	1.6	<1	1.0	NA	NA	NA		
			2	7.05		0.01		21.83		90.4		7.06		1.59		<1						

- Note: 1. ND: Not Detected
 2. NA: Not Applicable
 3. TBC: To Be Confirm
 4. Yellow Highlight equal to exceed Action Level
 5. Red Highlight equal to exceed Limit Level



Water Quality Monitoring Results

Monitoring Location	Date	Weather	Time	Water Depth (cm)	Replicate	In-situ Measurement												Laboratory Analysis		Remarks		
						pH		Salinity (ppt)		Temperature (°C)		DO Saturation (%)		DO (mg/L)		Turbidity (NTU)		Total suspended solids dried at 103 - 105 (°C), mg/L				
						Value	Ave.	Value	Ave.	Value	Ave.	Value	Ave.	Value	Ave.	Value	Ave.	Value	Ave.			
WS1-R1	16-11-23	Fine	9:30	0	1	NA	NA	NA	NA	NA	NA	NA	NA	NA	NA	NA	NA	NA	NA	Lack of Surface Runoff		
						2	NA	NA	NA	NA	NA	NA	NA	NA	NA	NA	NA	NA	NA	NA		
WS1-I1			9:41	0	1	NA	NA	NA	NA	NA	NA	NA	NA	NA	NA	NA	NA	NA	NA	NA	Lack of Surface Runoff	
						2	NA	NA	NA	NA	NA	NA	NA	NA	NA	NA	NA	NA	NA	NA	NA	
WS1-R2			9:56	19	1	6.84	6.9	0.02	0.02	19.87	19.9	99.4	99.1	7.14	7.17	1.82	1.9	<1	1.0	NA	NA	
						2	6.88	6.9	0.02	0.02	19.86	19.9	98.7	99.1	7.19	7.17	1.89	1.9	<1	1.0	NA	
WS1-I2			10:10	0	1	NA	NA	NA	NA	NA	NA	NA	NA	NA	NA	NA	NA	NA	NA	NA	NA	Lack of Surface Runoff
						2	NA	NA	NA	NA	NA	NA	NA	NA	NA	NA	NA	NA	NA	NA	NA	
WS4-R3			11:58	0	1	NA	NA	NA	NA	NA	NA	NA	NA	NA	NA	NA	NA	NA	NA	NA	NA	Lack of Surface Runoff
						2	NA	NA	NA	NA	NA	NA	NA	NA	NA	NA	NA	NA	NA	NA	NA	
WS4-I3			12:09	0	1	NA	NA	NA	NA	NA	NA	NA	NA	NA	NA	NA	NA	NA	NA	NA	NA	Lack of Surface Runoff
						2	NA	NA	NA	NA	NA	NA	NA	NA	NA	NA	NA	NA	NA	NA	NA	
WS5-R4			10:24	17	1	6.93	6.9	0.02	0.11	18.87	18.9	90.5	90.5	7.28	7.28	2.94	2.9	<1	1.0	NA	NA	
						2	6.94	6.9	0.20	18.83	18.9	90.4	90.5	7.27	7.28	2.82	2.9	<1	1.0	NA	NA	
WS5-I4			10:32	0	1	NA	NA	NA	NA	NA	NA	NA	NA	NA	NA	NA	NA	NA	NA	NA	NA	Lack of Surface Runoff
						2	NA	NA	NA	NA	NA	NA	NA	NA	NA	NA	NA	NA	NA	NA	NA	
WS6-R5	10:45	15	1	6.94	6.9	0.01	0.01	22.43	22.5	94.7	94.8	8.19	8.18	1.13	1.2	<1	1.0	NA	NA			
				2	6.92	6.9	0.01	0.01	22.49	22.5	94.8	94.8	8.17	8.18	1.17	1.2	<1	1.0	NA	NA		
WS6-I5	10:58	17	1	6.85	6.8	0.01	0.01	19.47	19.5	81.3	81.4	6.75	6.77	2.08	2.1	<1	1.0	NA	NA			
				2	6.84	6.8	0.01	0.01	19.46	19.5	81.4	81.4	6.79	6.77	2.07	2.1	<1	1.0	NA	NA		
WS6-C1	11:24	26	1	7.74	7.5	0.02	0.02	20.73	20.8	84.3	84.3	7.14	7.14	2.87	2.9	<1	1.0	NA	NA			
				2	7.35	7.5	0.02	0.02	20.77	20.8	84.2	84.3	7.13	7.14	2.86	2.9	<1	1.0	NA	NA		
WS6-R6	11:24	20	1	6.94	6.9	0.01	0.01	18.95	19.0	89.4	89.7	6.93	6.96	1.46	1.4	<1	1.0	NA	NA			
				2	6.93	6.9	0.01	0.01	18.99	19.0	89.9	89.7	6.98	6.96	1.39	1.4	<1	1.0	NA	NA		
WS6-I6	11:40	23	1	7.01	7.0	0.01	0.01	19.27	19.3	88.6	88.6	6.79	6.78	1.54	1.5	<1	1.0	NA	NA			
				2	7.02	7.0	0.01	0.01	19.26	19.3	88.5	88.6	6.77	6.78	1.55	1.5	<1	1.0	NA	NA		

- Note: 1. ND: Not Detected
 2. NA: Not Applicable
 3. TBC: To Be Confirm
 4. Yellow Highlight equal to exceed Action Level
 5. Red Highlight equal to exceed Limit Level



Water Quality Monitoring Results

Monitoring Location	Date	Weather	Time	Water Depth (cm)	Replicate	In-situ Measurement												Laboratory Analysis		Remarks		
						pH		Salinity (ppt)		Temperature (°C)		DO Saturation (%)		DO (mg/L)		Turbidity (NTU)		Total suspended solids dried at 103 - 105 (°C), mg/L				
						Value	Ave.	Value	Ave.	Value	Ave.	Value	Ave.	Value	Ave.	Value	Ave.	Value	Ave.		Value	Ave.
WS1-R1	18-11-23	Fine	9:32	0	1	NA	NA	NA	NA	NA	NA	NA	NA	NA	NA	NA	NA	NA	NA	Lack of Surface Runoff		
2					NA	NA	NA	NA	NA	NA	NA	NA	NA	NA	NA	NA	NA	NA	NA	NA	Lack of Surface Runoff	
WS1-I1			9:40	0	1	NA	NA	NA	NA	NA	NA	NA	NA	NA	NA	NA	NA	NA	NA	NA	Lack of Surface Runoff	
2					NA	NA	NA	NA	NA	NA	NA	NA	NA	NA	NA	NA	NA	NA	NA	NA	Lack of Surface Runoff	
WS1-R2			9:47	17	1	6.84	6.9	0.03	0.03	19.58	19.6	93.3	93.3	8.59	8.60	1.72	1.7	2	2.0	2.0	NA	
					2	6.88	0.02	0.02	19.57	19.6	93.3	93.3	8.60	8.60	1.77	1.7	2	2.0	2.0	NA		
WS1-I2			9:58	0	1	NA	NA	NA	NA	NA	NA	NA	NA	NA	NA	NA	NA	NA	NA	NA	NA	Lack of Surface Runoff
					2	NA	NA	NA	NA	NA	NA	NA	NA	NA	NA	NA	NA	NA	NA	NA	NA	Lack of Surface Runoff
WS4-R3			10:11	0	1	NA	NA	NA	NA	NA	NA	NA	NA	NA	NA	NA	NA	NA	NA	NA	NA	Lack of Surface Runoff
					2	NA	NA	NA	NA	NA	NA	NA	NA	NA	NA	NA	NA	NA	NA	NA	NA	Lack of Surface Runoff
WS4-I3			10:20	0	1	NA	NA	NA	NA	NA	NA	NA	NA	NA	NA	NA	NA	NA	NA	NA	NA	Lack of Surface Runoff
					2	NA	NA	NA	NA	NA	NA	NA	NA	NA	NA	NA	NA	NA	NA	NA	NA	Lack of Surface Runoff
WS5-R4			10:28	21	1	6.97	7.0	0.02	0.02	19.36	19.4	89.7	89.7	8.41	8.41	2.18	2.2	2	2.0	2.0	NA	
					2	6.94	0.02	0.02	19.37	19.4	89.6	89.7	8.40	8.41	2.19	2.2	2	2.0	2.0	NA		
WS5-I4			10:38	0	1	NA	NA	NA	NA	NA	NA	NA	NA	NA	NA	NA	NA	NA	NA	NA	NA	Lack of Surface Runoff
					2	NA	NA	NA	NA	NA	NA	NA	NA	NA	NA	NA	NA	NA	NA	NA	NA	Lack of Surface Runoff
WS6-R5	11:00	15	1	6.81	6.8	0.01	0.01	19.57	19.6	93.2	93.2	8.54	8.66	1.08	1.1	1	1.0	1.0	NA			
			2	6.84	0.01	0.01	19.58	19.6	93.1	93.2	8.77	8.66	1.09	1.1	1	1.0	1.0	NA				
WS6-I5	10:49	17	1	6.63	6.6	0.02	0.02	19.91	19.9	83.4	83.5	7.18	7.19	2.47	2.5	1	1.0	1.0	NA			
			2	6.64	0.02	0.02	19.94	19.9	83.6	83.5	7.19	7.19	2.46	2.5	1	1.0	1.0	NA				
WS6-C1	11:11	18	1	6.92	6.7	0.02	0.02	21.04	21.1	79.4	79.6	6.92	6.95	3.45	3.5	<1	1.0	1.0	NA			
			2	6.44	0.02	0.02	21.06	21.1	79.7	79.6	6.98	6.95	3.47	3.5	<1	1.0	1.0	NA				
WS6-R6	11:24	18	1	6.95	7.0	0.02	0.02	20.57	20.6	97.5	97.7	7.64	7.67	1.83	1.8	<1	1.0	1.0	NA			
			2	6.99	0.02	0.02	20.58	20.6	97.9	97.7	7.69	7.67	1.86	1.8	<1	1.0	1.0	NA				
WS6-I6	11:49	22	1	6.92	6.9	0.01	0.01	20.34	20.4	98.4	98.5	7.73	7.76	2.11	2.1	<1	1.0	1.0	NA			
			2	6.91	0.01	0.01	20.36	20.4	98.6	98.5	7.78	7.76	2.14	2.1	<1	1.0	1.0	NA				

- Note: 1. ND: Not Detected
 2. NA: Not Applicable
 3. TBC: To Be Confirm
 4. Yellow Highlight equal to exceed Action Level
 5. Red Highlight equal to exceed Limit Level



Water Quality Monitoring Results

Monitoring Location	Date	Weather	Time	Water Depth (cm)	Replicate	In-situ Measurement												Laboratory Analysis		Remarks	
						pH		Salinity (ppt)		Temperature (°C)		DO Saturation (%)		DO (mg/L)		Turbidity (NTU)		Total suspended solids dried at 103 - 105 (°C), mg/L			
						Value	Ave.	Value	Ave.	Value	Ave.	Value	Ave.	Value	Ave.	Value	Ave.	Value	Ave.		Value
WS1-R1	21-11-23	Fine	8:32	0	1	NA	NA	NA	NA	NA	NA	NA	NA	NA	NA	NA	NA	NA	NA	Lack of Surface Runoff	
						2	NA	NA	NA	NA	NA	NA	NA	NA	NA	NA	NA	NA	NA	NA	
WS1-I1			8:40	0	1	NA	NA	NA	NA	NA	NA	NA	NA	NA	NA	NA	NA	NA	NA	NA	Lack of Surface Runoff
						2	NA	NA	NA	NA	NA	NA	NA	NA	NA	NA	NA	NA	NA	NA	
WS1-R2			8:54	14	1	6.84	6.9	0.01	0.01	19.34	19.3	89.4	89.5	7.37	7.37	1.97	2.0	<1	1.0	NA	NA
						2	6.87	6.9	0.01	0.01	19.28	19.3	89.5	7.36	7.37	2.01	2.0	<1	1.0	NA	
WS1-I2			9:13	0	1	NA	NA	NA	NA	NA	NA	NA	NA	NA	NA	NA	NA	NA	NA	NA	Lack of Surface Runoff
						2	NA	NA	NA	NA	NA	NA	NA	NA	NA	NA	NA	NA	NA	NA	
WS4-R3			11:28	0	1	NA	NA	NA	NA	NA	NA	NA	NA	NA	NA	NA	NA	NA	NA	NA	Lack of Surface Runoff
						2	NA	NA	NA	NA	NA	NA	NA	NA	NA	NA	NA	NA	NA	NA	
WS4-I3			11:35	0	1	NA	NA	NA	NA	NA	NA	NA	NA	NA	NA	NA	NA	NA	NA	NA	Lack of Surface Runoff
						2	NA	NA	NA	NA	NA	NA	NA	NA	NA	NA	NA	NA	NA	NA	
WS5-R4			9:18	18	1	6.93	6.9	0.02	0.02	20.16	20.3	84.7	84.7	7.13	7.13	1.90	1.9	<1	1.0	NA	NA
						2	6.94	6.9	0.02	0.02	20.34	20.3	84.6	84.7	7.12	7.13	1.87	1.9	<1	1.0	NA
WS5-I4			9:27	0	1	NA	NA	NA	NA	NA	NA	NA	NA	NA	NA	NA	NA	NA	NA	NA	Lack of Surface Runoff
						2	NA	NA	NA	NA	NA	NA	NA	NA	NA	NA	NA	NA	NA	NA	
WS6-R5	9:35	0	1	NA	NA	NA	NA	NA	NA	NA	NA	NA	NA	NA	NA	NA	NA	NA	Lack of Surface Runoff		
				2	NA	NA	NA	NA	NA	NA	NA	NA	NA	NA	NA	NA	NA	NA			
WS6-I5	9:40	18	1	6.91	6.9	0.01	0.01	21.04	21.1	84.2	84.1	7.03	7.02	1.46	1.5	<1	1.0	NA	NA		
				2	6.94	6.9	0.01	0.01	21.06	21.1	84.0	84.1	7.01	7.02	1.48	1.5	<1	1.0	NA		
WS6-C1	10:19	24	1	7.92	7.9	0.02	0.02	23.26	23.3	80.5	80.4	6.94	6.93	3.46	3.5	<1	1.0	NA	NA		
				2	7.93	7.9	0.02	0.02	23.27	23.3	80.3	80.4	6.91	6.93	3.44	3.5	<1	1.0	NA		
WS6-R6	10:48	19	1	6.97	7.0	0.02	0.02	20.39	20.4	93.2	93.2	7.43	7.42	1.32	1.3	<1	1.0	NA	NA		
				2	6.98	7.0	0.02	0.02	20.47	20.4	93.1	93.2	7.40	7.42	1.33	1.3	<1	1.0	NA		
WS6-I6	11:12	17	1	6.99	7.0	0.01	0.01	20.28	20.3	90.8	90.8	7.16	7.16	1.39	1.4	<1	1.0	NA	NA		
				2	6.92	7.0	0.01	0.01	20.28	20.3	90.7	90.8	7.15	7.16	1.37	1.4	<1	1.0	NA		

- Note: 1. ND: Not Detected
 2. NA: Not Applicable
 3. TBC: To Be Confirm
 4. Yellow Highlight equal to exceed Action Level
 5. Red Highlight equal to exceed Limit Level



Water Quality Monitoring Results

Monitoring Location	Date	Weather	Time	Water Depth (cm)	Replicate	In-situ Measurement												Laboratory Analysis		Remarks		
						pH		Salinity (ppt)		Temperature (°C)		DO Saturation (%)		DO (mg/L)		Turbidity (NTU)		Total suspended solids dried at 103 - 105 (°C), mg/L				
						Value	Ave.	Value	Ave.	Value	Ave.	Value	Ave.	Value	Ave.	Value	Ave.	Value	Ave.			
WS1-R1	23-11-23	Fine	10:19	0	1	NA	NA	NA	NA	NA	NA	NA	NA	NA	NA	NA	NA	NA	NA	Lack of Surface Runoff		
						2	NA	NA	NA	NA	NA	NA	NA	NA	NA	NA	NA	NA	NA	NA		
WS1-I1			10:32	0	1	NA	NA	NA	NA	NA	NA	NA	NA	NA	NA	NA	NA	NA	NA	NA	Lack of Surface Runoff	
						2	NA	NA	NA	NA	NA	NA	NA	NA	NA	NA	NA	NA	NA	NA	NA	
WS1-R2			10:47	19	1	6.82	6.8	0.01	0.01	19.97	20.0	97.9	97.8	8.91	8.90	3.97	4.0	4	4.0	4.0	NA	
						2	6.85	6.8	0.01	0.01	19.97	20.0	97.7	97.8	8.88	8.90	3.93	4.0	4	4.0	NA	
WS1-I2			11:02	0	1	NA	NA	NA	NA	NA	NA	NA	NA	NA	NA	NA	NA	NA	NA	NA	Lack of Surface Runoff	
						2	NA	NA	NA	NA	NA	NA	NA	NA	NA	NA	NA	NA	NA	NA	NA	
WS4-R3			11:17	0	1	NA	NA	NA	NA	NA	NA	NA	NA	NA	NA	NA	NA	NA	NA	NA	Lack of Surface Runoff	
						2	NA	NA	NA	NA	NA	NA	NA	NA	NA	NA	NA	NA	NA	NA	NA	
WS4-I3			11:32	0	1	NA	NA	NA	NA	NA	NA	NA	NA	NA	NA	NA	NA	NA	NA	NA	Lack of Surface Runoff	
						2	NA	NA	NA	NA	NA	NA	NA	NA	NA	NA	NA	NA	NA	NA	NA	
WS5-R4			13:03	19	1	7.05	7.1	0.04	0.04	19.64	19.6	84.5	84.4	7.74	7.72	2.50	2.5	1	1.0	1.0	NA	
						2	7.06	7.1	0.04	0.04	19.64	19.6	84.2	84.4	7.70	7.72	2.48	2.5	1	1.0	1.0	
WS5-I4			13:18	0	1	NA	NA	NA	NA	NA	NA	NA	NA	NA	NA	NA	NA	NA	NA	NA	Lack of Surface Runoff	
						2	NA	NA	NA	NA	NA	NA	NA	NA	NA	NA	NA	NA	NA	NA	NA	
WS6-R5	12:32	0	1	NA	NA	NA	NA	NA	NA	NA	NA	NA	NA	NA	NA	NA	NA	NA	Lack of Surface Runoff			
				2	NA	NA	NA	NA	NA	NA	NA	NA	NA	NA	NA	NA	NA	NA	NA			
WS6-I5	12:47	18	1	6.95	7.0	0.04	0.04	19.57	19.6	83.9	83.8	7.70	7.69	2.66	2.7	1	1.0	1.0	NA			
				2	6.97	7.0	0.04	0.04	19.57	19.6	83.6	83.8	7.67	7.69	2.68	2.7	1	1.0	1.0			
WS6-C1	11:47	18	1	7.00	7.0	0.04	0.04	19.52	19.5	83.8	83.7	7.69	7.67	2.72	2.7	1	1.0	1.0	NA			
				2	7.03	7.0	0.04	0.04	19.52	19.5	83.5	83.7	7.64	7.67	2.70	2.7	1	1.0	1.0			
WS6-R6	12:02	18	1	6.93	6.9	0.01	0.01	19.99	20.0	97.6	97.8	8.87	8.89	2.85	2.9	7	7.0	7.0	NA			
				2	6.94	6.9	0.01	0.01	20.00	20.0	97.9	97.8	8.90	8.89	2.89	2.9	7	7.0	7.0			
WS6-I6	12:17	18	1	7.01	7.0	0.01	0.01	19.99	20.0	98.2	98.3	8.97	8.98	2.91	2.9	7	7.5	7.5	NA			
				2	7.02	7.0	0.01	0.01	19.97	20.0	98.4	98.3	8.99	8.98	2.92	2.9	8	7.5	7.5			

- Note: 1. ND: Not Detected
 2. NA: Not Applicable
 3. TBC: To Be Confirm
 4. Yellow Highlight equal to exceed Action Level
 5. Red Highlight equal to exceed Limit Level



Water Quality Monitoring Results

Monitoring Location	Date	Weather	Time	Water Depth (cm)	Replicate	In-situ Measurement												Laboratory Analysis		Remarks		
						pH		Salinity (ppt)		Temperature (°C)		DO Saturation (%)		DO (mg/L)		Turbidity (NTU)		Total suspended solids dried at 103 - 105 (°C), mg/L				
						Value	Ave.	Value	Ave.	Value	Ave.	Value	Ave.	Value	Ave.	Value	Ave.	Value	Ave.			
WS1-R1	25-11-23	Fine	8:38	0	1	NA	NA	NA	NA	NA	NA	NA	NA	NA	NA	NA	NA	NA	NA	Lack of Surface Runoff		
2					NA	NA	NA	NA	NA	NA	NA	NA	NA	NA	NA	NA	NA	NA	NA	NA	Lack of Surface Runoff	
WS1-I1			8:45	0	1	NA	NA	NA	NA	NA	NA	NA	NA	NA	NA	NA	NA	NA	NA	NA	Lack of Surface Runoff	
2					NA	NA	NA	NA	NA	NA	NA	NA	NA	NA	NA	NA	NA	NA	NA	NA	Lack of Surface Runoff	
WS1-R2			8:58	16	1	6.20	6.2	0.01	0.01	19.85	19.9	97.2	97.1	8.86	8.86	2.92	2.9	2	2	2.0	NA	
2					6.22	0.01	0.01	19.86	19.9	97.0	97.1	8.85	8.86	2.88	2.9	2	2	2.0	NA			
WS1-I2			9:14	0	1	NA	NA	NA	NA	NA	NA	NA	NA	NA	NA	NA	NA	NA	NA	NA	NA	Lack of Surface Runoff
2					NA	NA	NA	NA	NA	NA	NA	NA	NA	NA	NA	NA	NA	NA	NA	NA	NA	Lack of Surface Runoff
WS4-R3			11:00	0	1	NA	NA	NA	NA	NA	NA	NA	NA	NA	NA	NA	NA	NA	NA	NA	NA	Lack of Surface Runoff
2					NA	NA	NA	NA	NA	NA	NA	NA	NA	NA	NA	NA	NA	NA	NA	NA	NA	Lack of Surface Runoff
WS4-I3			11:10	0	1	NA	NA	NA	NA	NA	NA	NA	NA	NA	NA	NA	NA	NA	NA	NA	NA	Lack of Surface Runoff
2					NA	NA	NA	NA	NA	NA	NA	NA	NA	NA	NA	NA	NA	NA	NA	NA	NA	Lack of Surface Runoff
WS5-R4			10:46	15	1	7.08	7.1	0.01	0.01	19.50	19.5	87.1	87.1	8.00	8.00	2.66	2.7	2	2	2.0	NA	
2					7.08	0.01	0.01	19.47	19.5	87.0	87.1	7.99	8.00	2.71	2.7	2	2	2.0	NA			
WS5-I4			10:35	0	1	NA	NA	NA	NA	NA	NA	NA	NA	NA	NA	NA	NA	NA	NA	NA	NA	Lack of Surface Runoff
2					NA	NA	NA	NA	NA	NA	NA	NA	NA	NA	NA	NA	NA	NA	NA	NA	NA	Lack of Surface Runoff
WS6-R5	10:13	0	1	NA	NA	NA	NA	NA	NA	NA	NA	NA	NA	NA	NA	NA	NA	NA	NA	Lack of Surface Runoff		
2			NA	NA	NA	NA	NA	NA	NA	NA	NA	NA	NA	NA	NA	NA	NA	NA	NA	Lack of Surface Runoff		
WS6-I5	10:26	14	1	6.97	7.0	0.01	0.01	19.50	19.5	85.2	85.1	7.83	7.83	2.80	2.9	2	2	2.0	NA			
2			6.97	0.01	0.01	19.49	19.5	85.0	85.1	7.82	7.83	2.93	2.9	2	2	2.0	NA					
WS6-C1	10:02	18	1	7.23	7.2	0.01	0.01	19.53	19.5	89.3	89.3	8.19	8.19	2.53	2.5	2	2	2.0	NA			
2			7.23	0.01	0.01	19.54	19.5	89.3	89.3	8.19	8.19	2.50	2.5	2	2	2.0	NA					
WS6-R6	9:37	16	1	7.14	7.1	0.01	0.01	19.80	19.8	98.0	97.9	8.90	8.90	3.47	3.5	4	4	4.0	NA			
2			7.14	0.01	0.01	19.76	19.8	97.8	97.9	8.89	8.90	3.48	3.5	4	4	4.0	NA					
WS6-I6	9:50	13	1	7.01	7.0	0.01	0.01	19.97	20.0	97.3	97.4	8.87	8.88	3.30	3.3	2	2	2.0	NA			
2			7.01	0.01	0.01	19.98	20.0	97.5	97.4	8.88	8.88	3.28	3.3	2	2	2.0	NA					

- Note: 1. ND: Not Detected
 2. NA: Not Applicable
 3. TBC: To Be Confirm
 4. Yellow Highlight equal to exceed Action Level
 5. Red Highlight equal to exceed Limit Level



Water Quality Monitoring Results

Monitoring Location	Date	Weather	Time	Water Depth (cm)	Replicate	In-situ Measurement												Laboratory Analysis		Remarks		
						pH		Salinity (ppt)		Temperature (°C)		DO Saturation (%)		DO (mg/L)		Turbidity (NTU)		Total suspended solids dried at 103 - 105 (°C), mg/L				
						Value	Ave.	Value	Ave.	Value	Ave.	Value	Ave.	Value	Ave.	Value	Ave.	Value	Ave.			
WS1-R1	28-11-23	Fine	9:33	0	1	NA	NA	NA	NA	NA	NA	NA	NA	NA	NA	NA	NA	NA	NA	Lack of Surface Runoff		
						2	NA	NA	NA	NA	NA	NA	NA	NA	NA	NA	NA	NA	NA	NA		
WS1-I1			9:48	0	1	NA	NA	NA	NA	NA	NA	NA	NA	NA	NA	NA	NA	NA	NA	NA	Lack of Surface Runoff	
						2	NA	NA	NA	NA	NA	NA	NA	NA	NA	NA	NA	NA	NA	NA	NA	
WS1-R2			10:06	12	1	6.88	6.9	0.01	0.01	19.33	19.3	96.7	96.8	8.92	8.94	3.13	3.1	3	3.0	3.0	NA	
						2	6.84	6.9	0.01	0.01	19.34	19.3	96.9	96.8	8.95	8.94	3.15	3.1	3	3.0	NA	
WS1-I2			10:21	0	1	NA	NA	NA	NA	NA	NA	NA	NA	NA	NA	NA	NA	NA	NA	NA	Lack of Surface Runoff	
						2	NA	NA	NA	NA	NA	NA	NA	NA	NA	NA	NA	NA	NA	NA	NA	
WS4-R3			10:36	0	1	NA	NA	NA	NA	NA	NA	NA	NA	NA	NA	NA	NA	NA	NA	NA	Lack of Surface Runoff	
						2	NA	NA	NA	NA	NA	NA	NA	NA	NA	NA	NA	NA	NA	NA	NA	
WS4-I3			10:51	0	1	NA	NA	NA	NA	NA	NA	NA	NA	NA	NA	NA	NA	NA	NA	NA	Lack of Surface Runoff	
						2	NA	NA	NA	NA	NA	NA	NA	NA	NA	NA	NA	NA	NA	NA	NA	
WS5-R4			11:52	11	1	6.91	6.9	0.04	0.04	18.71	18.7	81.0	80.8	7.56	7.53	1.90	1.9	1	1.0	1.0	NA	
						2	6.94	6.9	0.04	0.04	18.71	18.7	80.6	80.8	7.49	7.53	1.92	1.9	1	1.0	NA	
WS5-I4			12:07	0	1	NA	NA	NA	NA	NA	NA	NA	NA	NA	NA	NA	NA	NA	NA	NA	Lack of Surface Runoff	
						2	NA	NA	NA	NA	NA	NA	NA	NA	NA	NA	NA	NA	NA	NA	NA	
WS6-R5	12:22	0	1	NA	NA	NA	NA	NA	NA	NA	NA	NA	NA	NA	NA	NA	NA	NA	Lack of Surface Runoff			
				2	NA	NA	NA	NA	NA	NA	NA	NA	NA	NA	NA	NA	NA	NA	NA			
WS6-I5	12:37	14	1	6.84	6.9	0.04	0.04	18.72	18.7	81.3	81.5	7.58	7.60	1.96	1.9	1	1.0	1.0	NA			
				2	6.87	6.9	0.04	0.04	18.72	18.7	81.6	81.5	7.61	7.60	1.93	1.9	1	1.0	NA			
WS6-C1	11:06	12	1	7.29	7.3	0.04	0.04	18.69	18.7	80.7	80.6	7.53	7.52	2.00	2.0	1	1.0	1.0	NA			
				2	7.33	7.3	0.04	0.04	18.69	18.7	80.5	80.6	7.50	7.52	2.02	2.0	1	1.0	NA			
WS6-R6	11:21	14	1	6.92	6.9	0.01	0.01	19.32	19.3	96.8	96.5	8.94	8.90	8.79	8.8	2	2.0	2.0	NA			
				2	6.94	6.9	0.01	0.01	19.32	19.3	96.2	96.5	8.86	8.90	8.76	8.8	2	2.0	2.0	NA		
WS6-I6	11:56	14	1	7.01	7.0	0.01	0.01	19.33	19.3	95.8	97.2	8.79	8.78	2.90	2.9	2	2.0	2.0	NA			
				2	7.03	7.0	0.01	0.01	19.35	19.3	98.6	97.2	8.76	8.78	2.93	2.9	2	2.0	NA			

- Note: 1. ND: Not Detected
 2. NA: Not Applicable
 3. TBC: To Be Confirm
 4. Yellow Highlight equal to exceed Action Level
 5. Red Highlight equal to exceed Limit Level



Water Quality Monitoring Results

Monitoring Location	Date	Weather	Time	Water Depth (cm)	Replicate	In-situ Measurement												Laboratory Analysis		Remarks		
						pH		Salinity (ppt)		Temperature (°C)		DO Saturation (%)		DO (mg/L)		Turbidity (NTU)		Total suspended solids dried at 103 - 105 (°C), mg/L				
						Value	Ave.	Value	Ave.	Value	Ave.	Value	Ave.	Value	Ave.	Value	Ave.	Value	Ave.		Value	Ave.
WS1-R1	30-11-23	Fine	8:26	0	1	NA	NA	NA	NA	NA	NA	NA	NA	NA	NA	NA	NA	NA	NA	Lack of Surface Runoff		
2					NA	NA	NA	NA	NA	NA	NA	NA	NA	NA	NA	NA	NA	NA	NA	NA	Lack of Surface Runoff	
WS1-I1			8:35	0	1	NA	NA	NA	NA	NA	NA	NA	NA	NA	NA	NA	NA	NA	NA	NA	Lack of Surface Runoff	
2					NA	NA	NA	NA	NA	NA	NA	NA	NA	NA	NA	NA	NA	NA	NA	NA	Lack of Surface Runoff	
WS1-R2			8:47	13	1	6.60	6.6	0.01	0.02	20.68	20.7	97.7	97.6	8.87	8.87	1.42	1.4	2	2.0	2.0	NA	
					2	6.64	0.02	20.64	97.4	8.86	1.44	2	2.0	2.0	NA							
WS1-I2			8:59	0	1	NA	NA	NA	NA	NA	NA	NA	NA	NA	NA	NA	NA	NA	NA	NA	NA	Lack of Surface Runoff
					2	NA	NA	NA	NA	NA	NA	NA	NA	NA	NA	NA	NA	NA	NA	NA	NA	Lack of Surface Runoff
WS4-R3			11:05	0	1	NA	NA	NA	NA	NA	NA	NA	NA	NA	NA	NA	NA	NA	NA	NA	NA	Lack of Surface Runoff
					2	NA	NA	NA	NA	NA	NA	NA	NA	NA	NA	NA	NA	NA	NA	NA	NA	Lack of Surface Runoff
WS4-I3			11:13	0	1	NA	NA	NA	NA	NA	NA	NA	NA	NA	NA	NA	NA	NA	NA	NA	NA	Lack of Surface Runoff
					2	NA	NA	NA	NA	NA	NA	NA	NA	NA	NA	NA	NA	NA	NA	NA	NA	Lack of Surface Runoff
WS5-R4			9:24	17	1	6.62	6.6	0.05	0.06	19.79	19.8	81.7	81.8	7.46	7.45	1.62	1.6	<1	1.0	1.0	NA	
					2	6.64	0.06	19.83	81.8	7.44	1.66	<1	1.0	1.0	NA							
WS5-I4			9:15	0	1	NA	NA	NA	NA	NA	NA	NA	NA	NA	NA	NA	NA	NA	NA	NA	NA	Lack of Surface Runoff
					2	NA	NA	NA	NA	NA	NA	NA	NA	NA	NA	NA	NA	NA	NA	NA	NA	Lack of Surface Runoff
WS6-R5	9:38	0	1	NA	NA	NA	NA	NA	NA	NA	NA	NA	NA	NA	NA	NA	NA	NA	NA	Lack of Surface Runoff		
			2	NA	NA	NA	NA	NA	NA	NA	NA	NA	NA	NA	NA	NA	NA	NA	NA	Lack of Surface Runoff		
WS6-I5	9:52	14	1	6.83	6.8	0.01	0.02	20.24	20.2	84.7	84.8	7.02	7.03	3.29	3.3	<1	1.0	1.0	NA			
			2	6.82	0.02	20.22	84.8	7.04	3.28	1	1.0	1.0	NA									
WS6-C1	10:17	13	1	7.09	7.1	0.01	0.01	20.44	20.5	78.4	78.4	6.43	6.44	4.27	4.3	1	1.0	1.0	NA			
			2	7.08	0.01	20.46	78.3	6.44	4.26	1	1.0	1.0	NA									
WS6-R6	10:34	22	1	7.05	7.1	0.01	0.01	20.27	20.3	94.4	94.4	7.33	7.35	1.34	1.3	2	2.0	2.0	NA			
			2	7.06	0.01	20.29	94.3	7.36	1.33	2	2.0	2.0	NA									
WS6-I6	10:48	24	1	7.02	7.0	0.01	0.01	19.97	20.0	92.5	92.5	7.23	7.23	1.48	1.5	3	2.5	2.5	NA			
			2	7.04	0.01	19.96	92.4	7.22	1.44	2	2.5	2.5	NA									

- Note: 1. ND: Not Detected
 2. NA: Not Applicable
 3. TBC: To Be Confirm
 4. Yellow Highlight equal to exceed Action Level
 5. Red Highlight equal to exceed Limit Level



WS1-R1

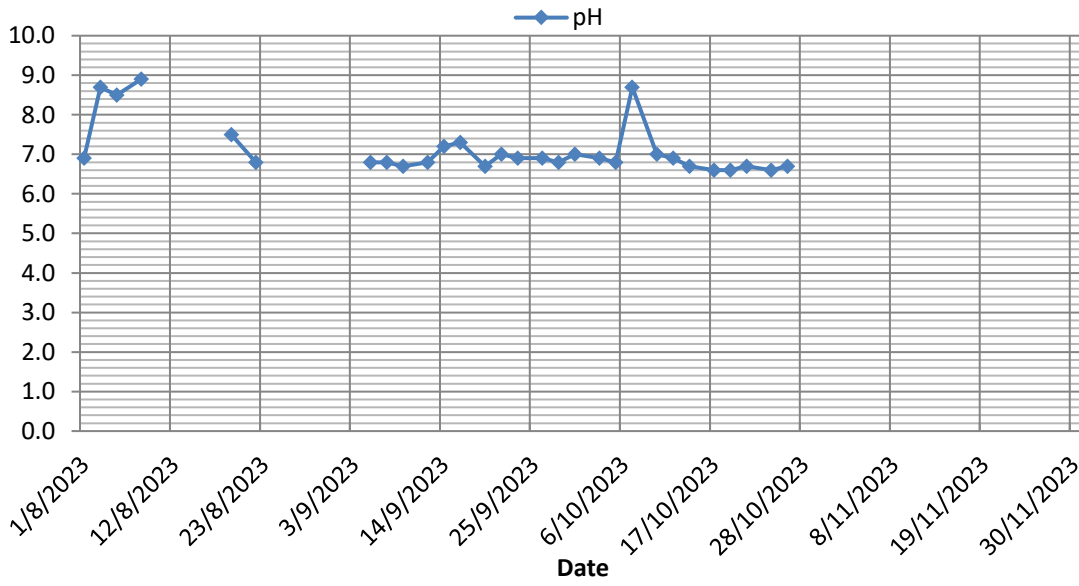

WS1-I1

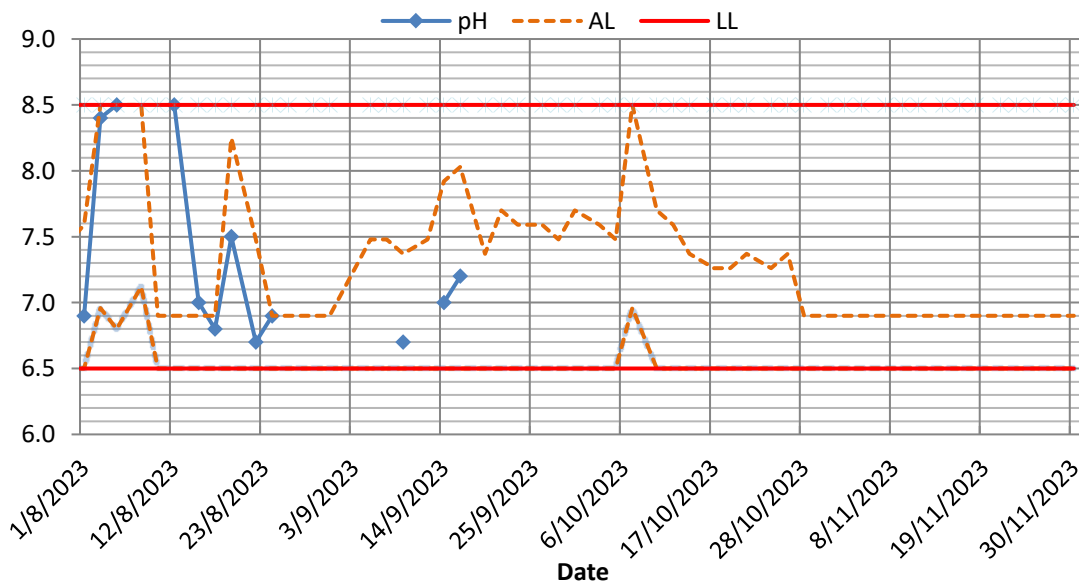

WS1-R2

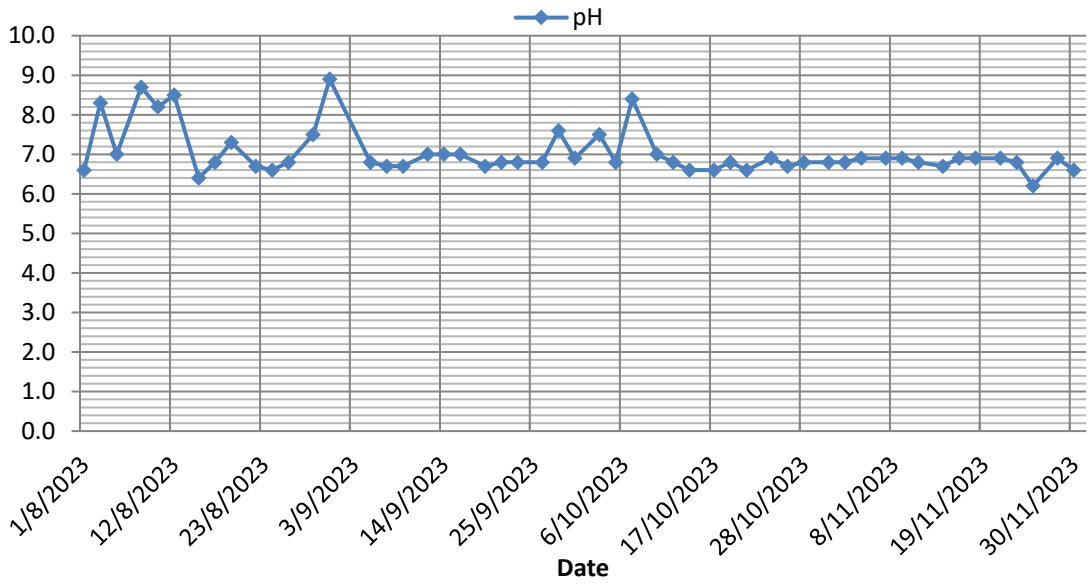

WS1-I2

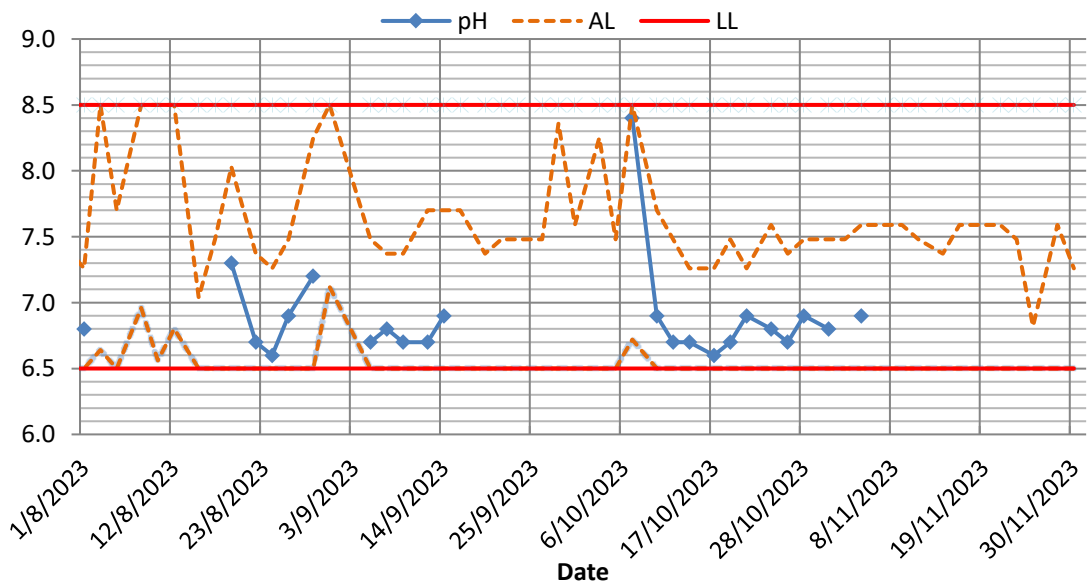

WS4-R3

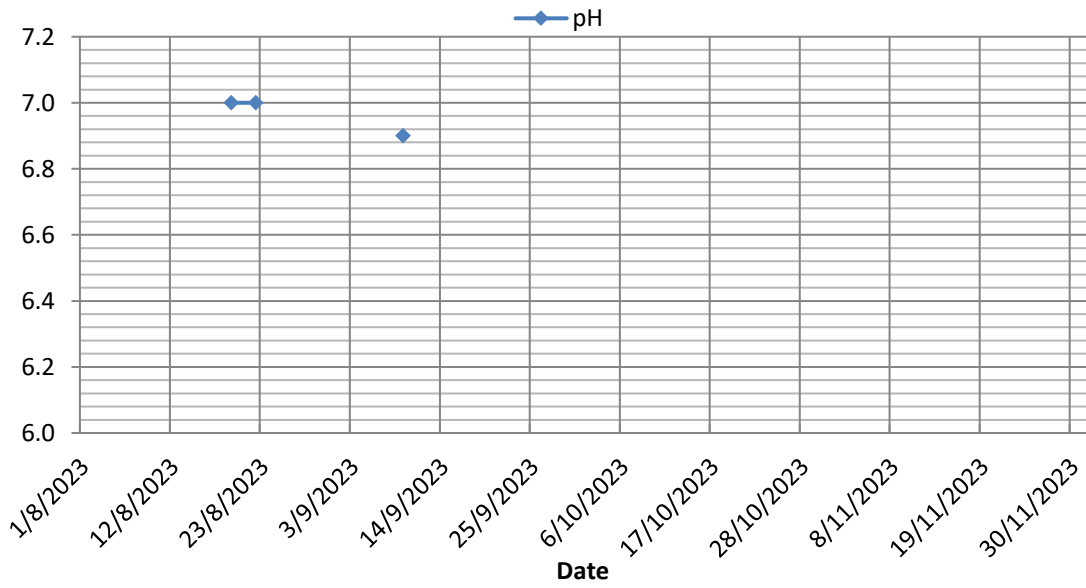

WS4-I3

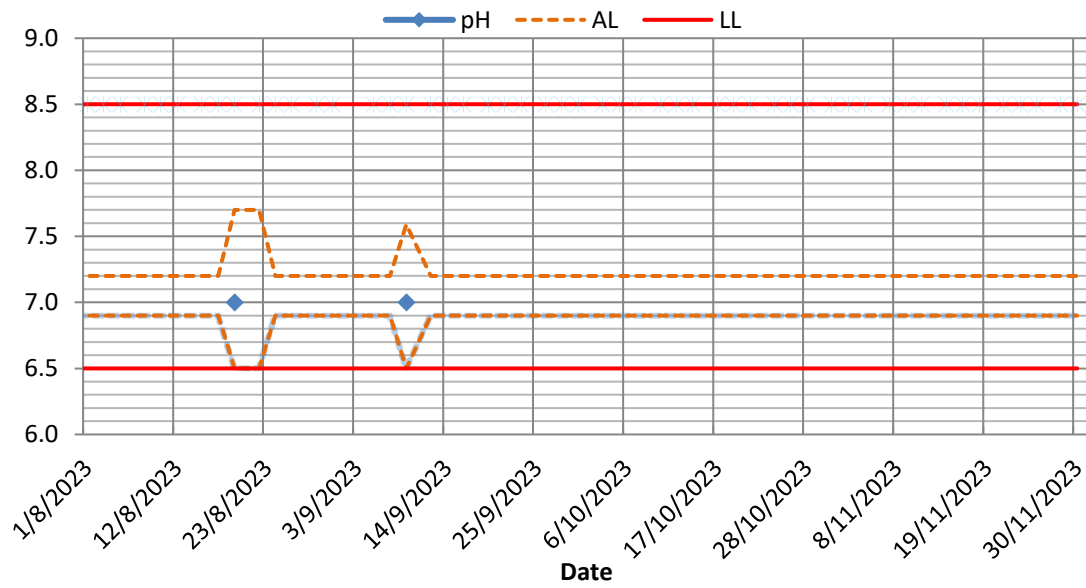

WS5-R4

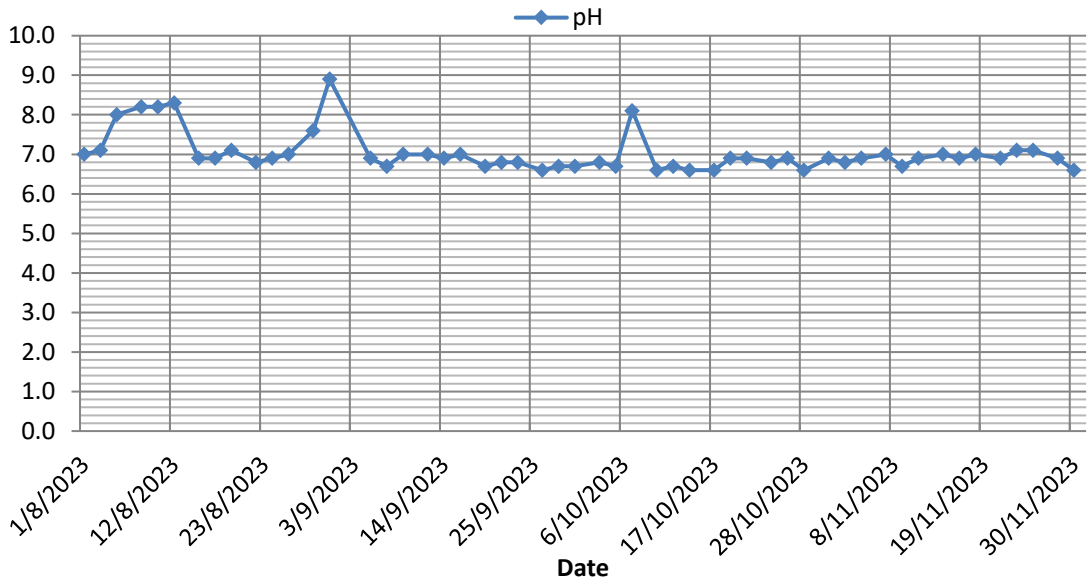

WS5-I4

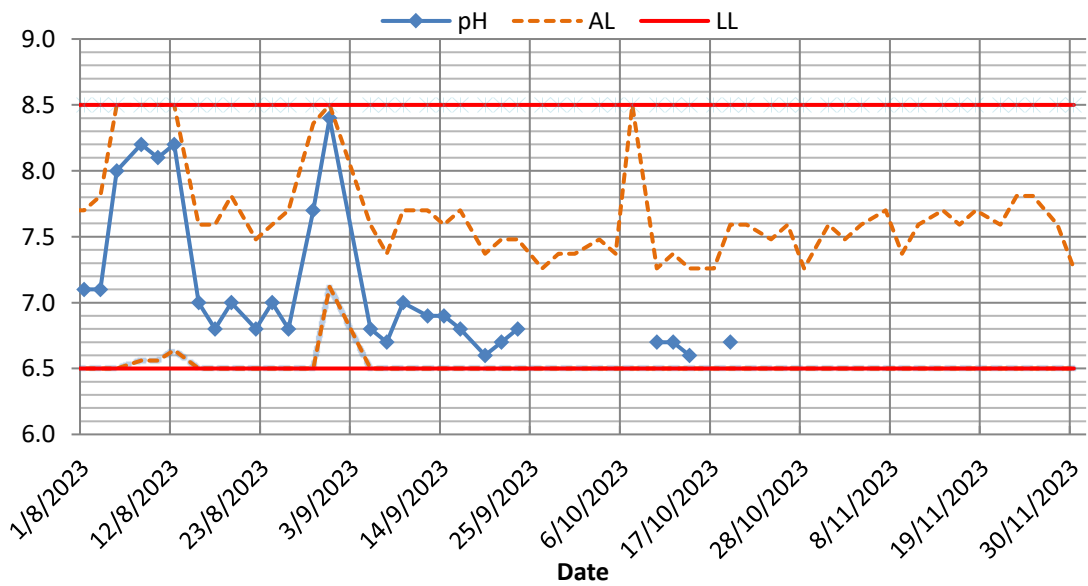

WS6-R5

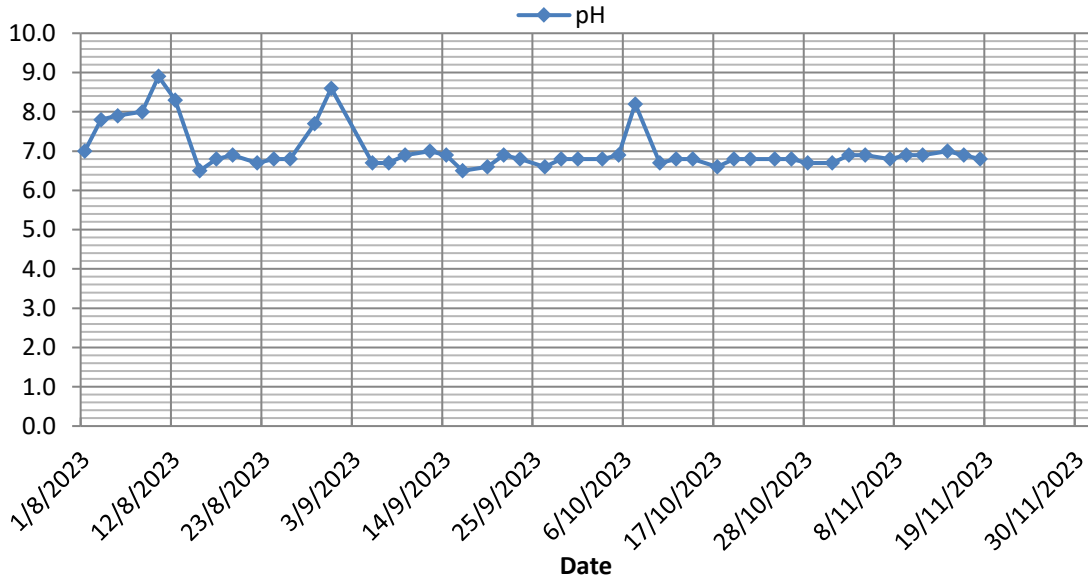

WS6-I5

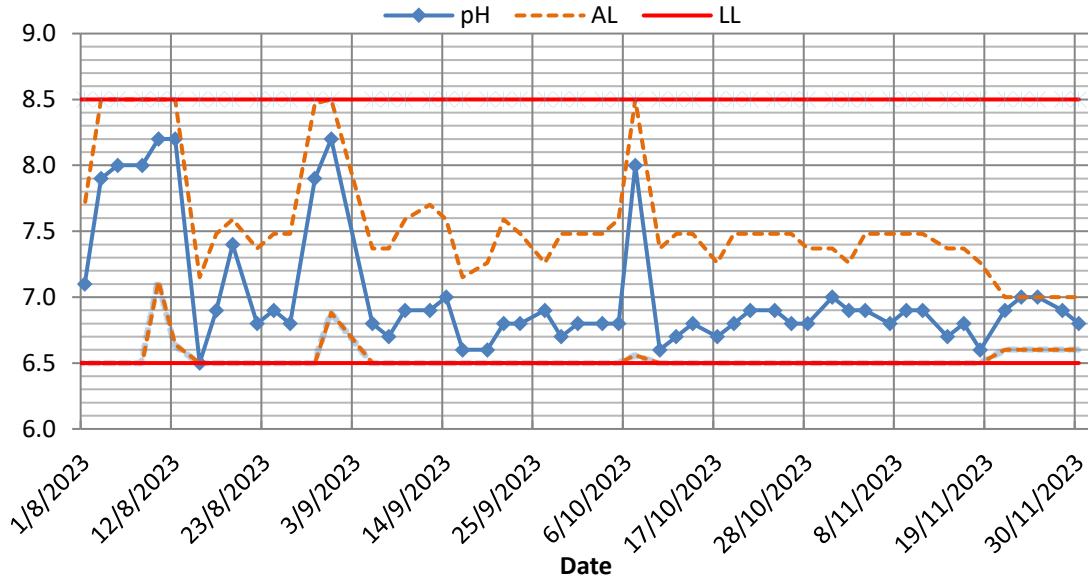

WS6-C1

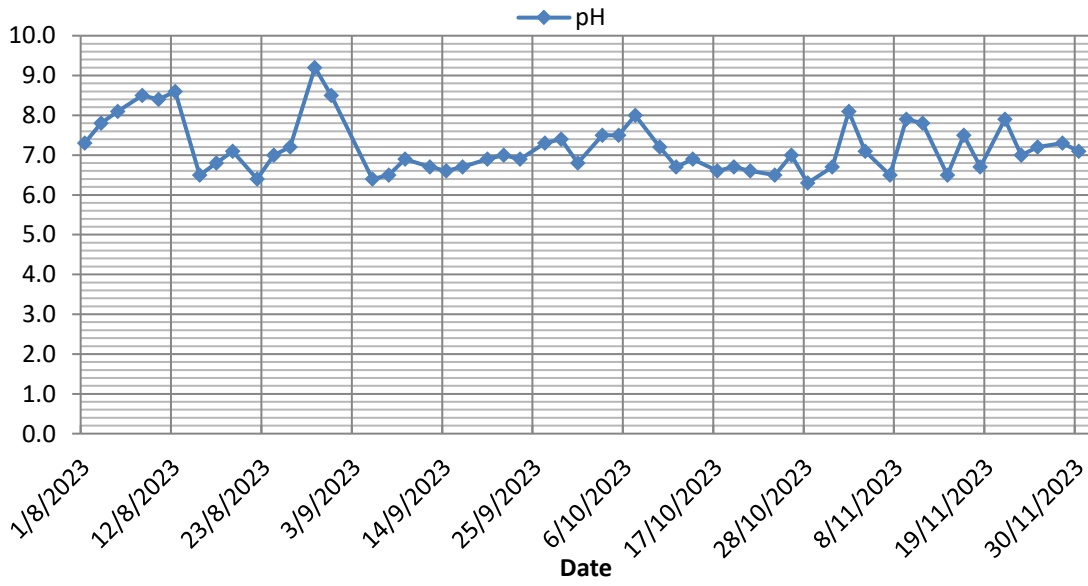

WS6-R6

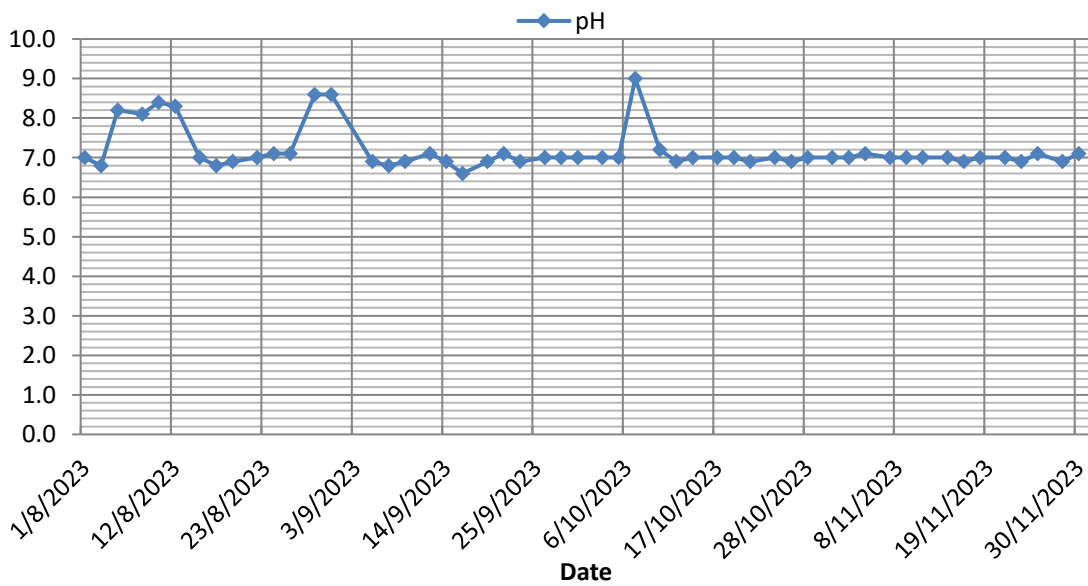

WS6-I6

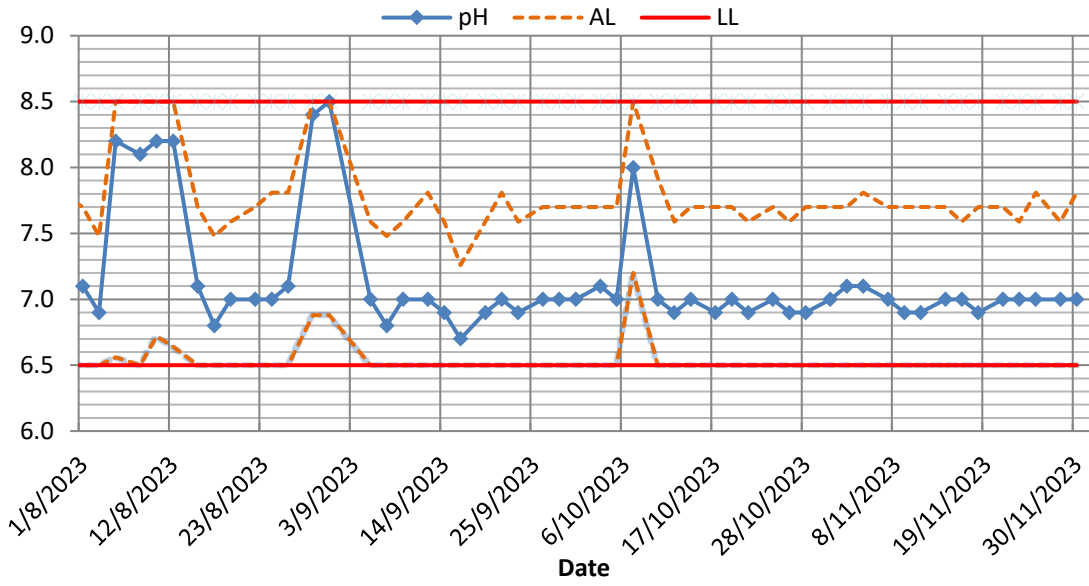

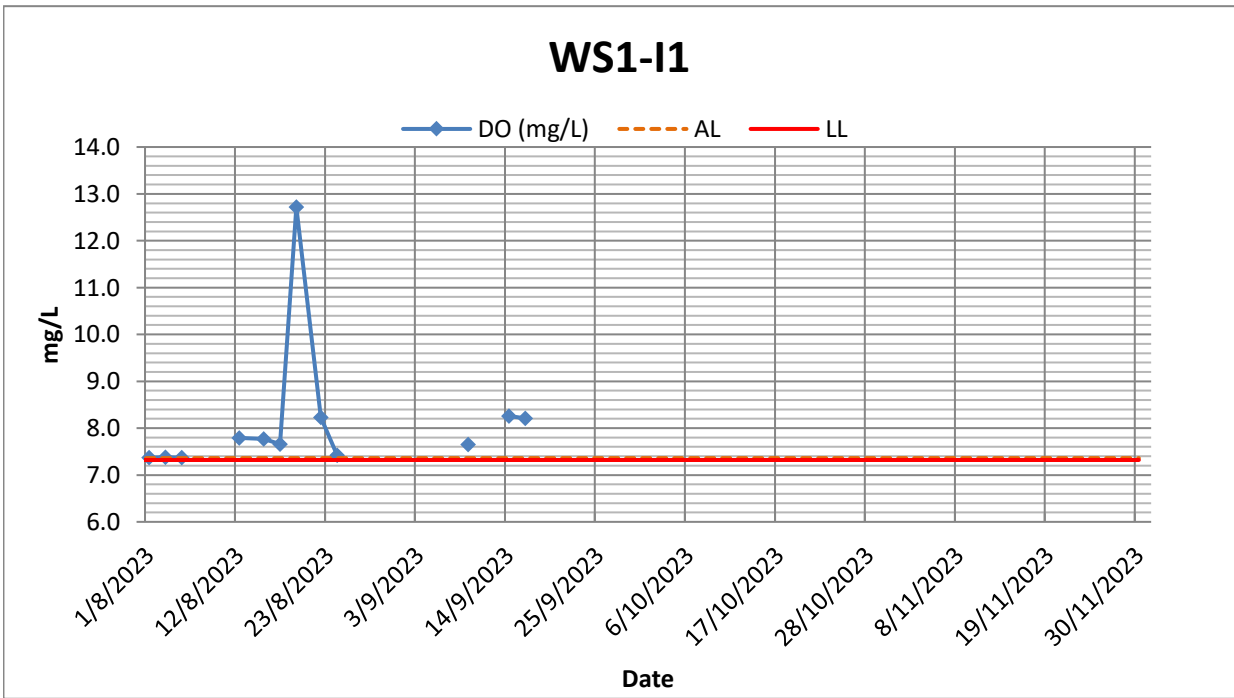
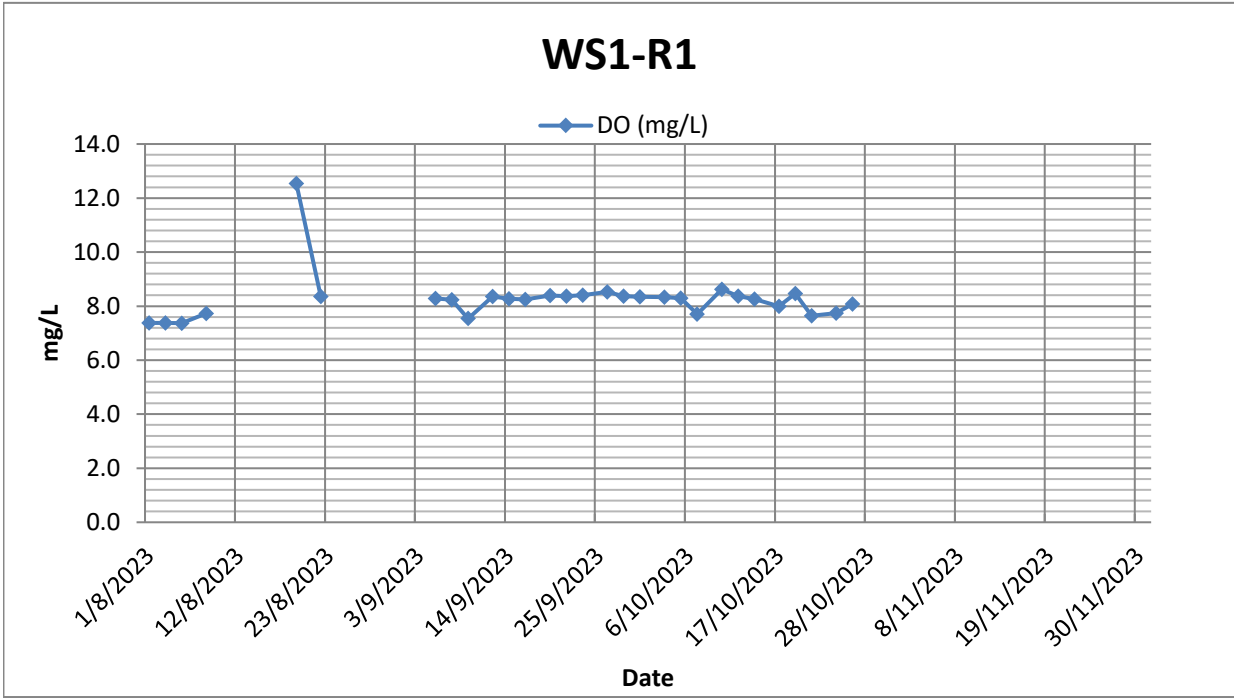

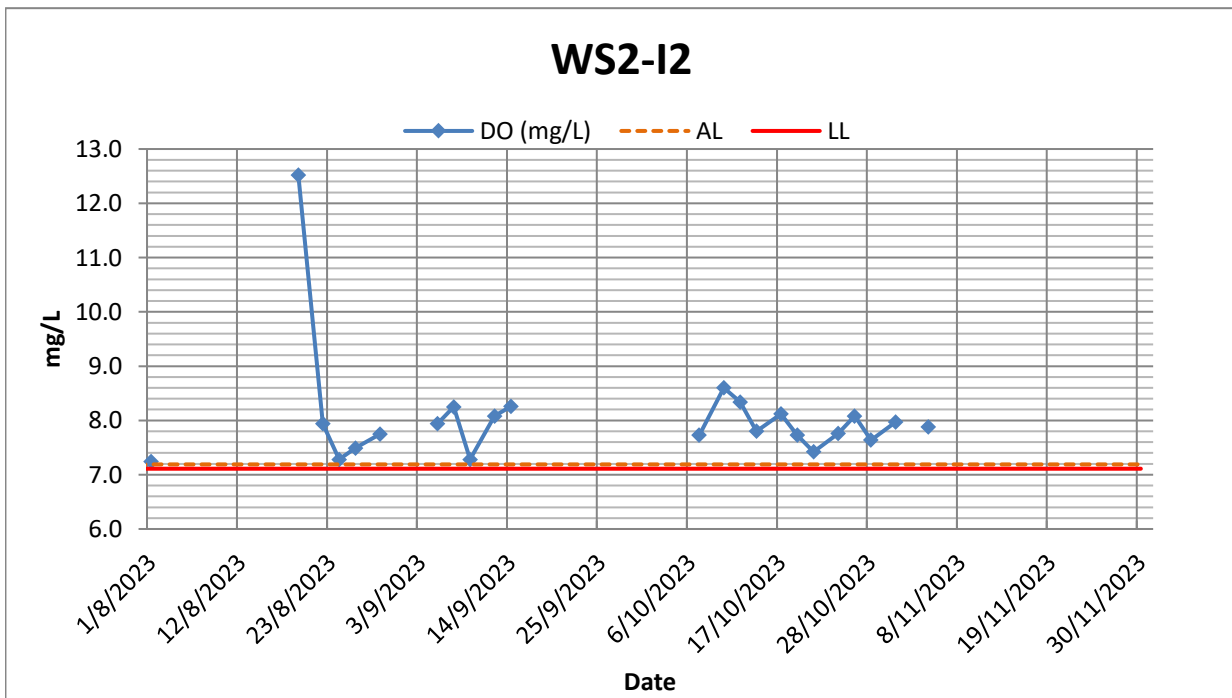
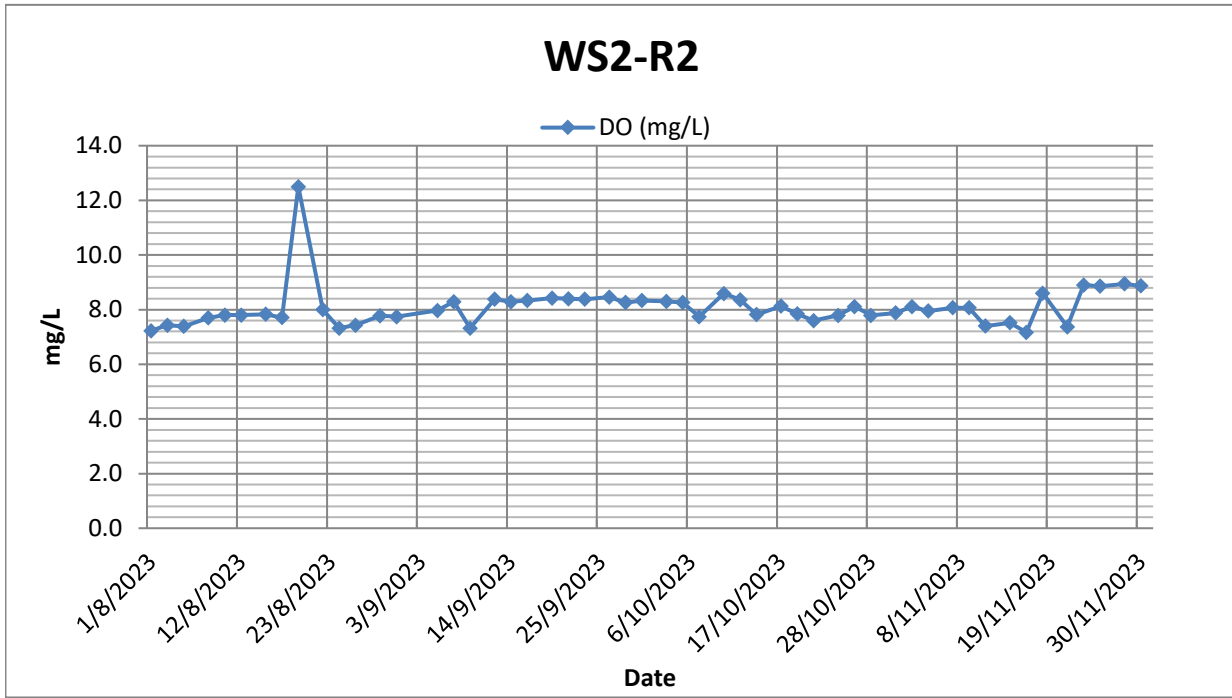

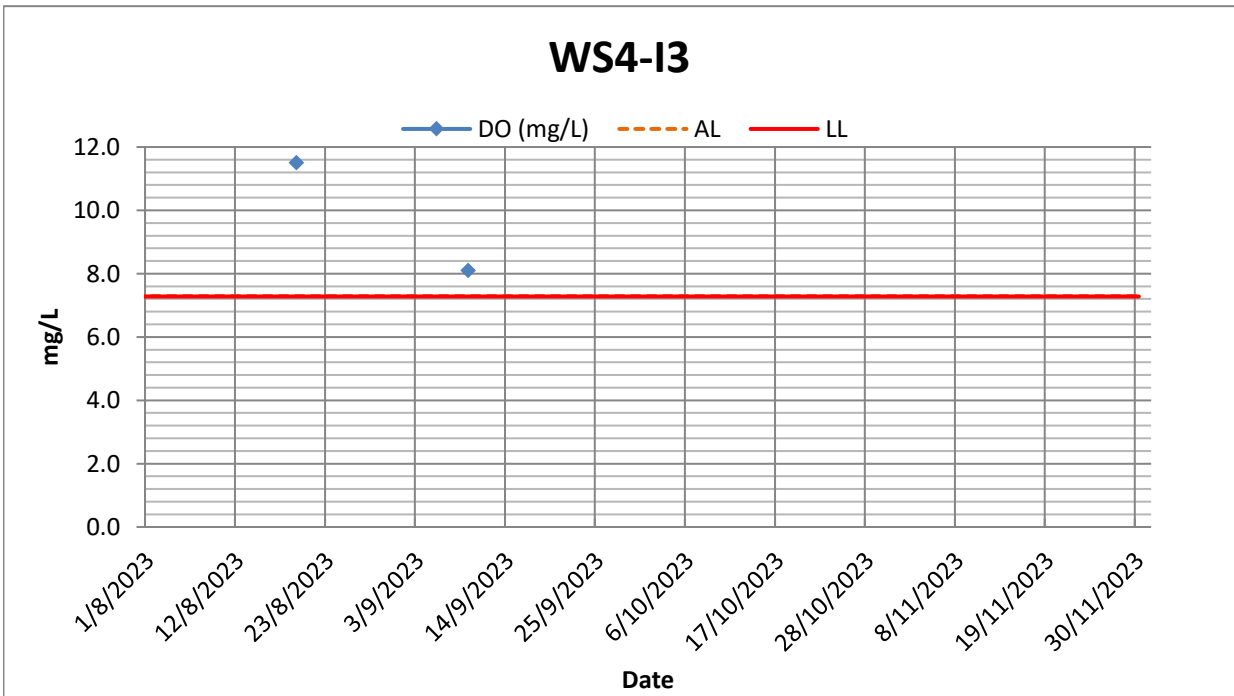
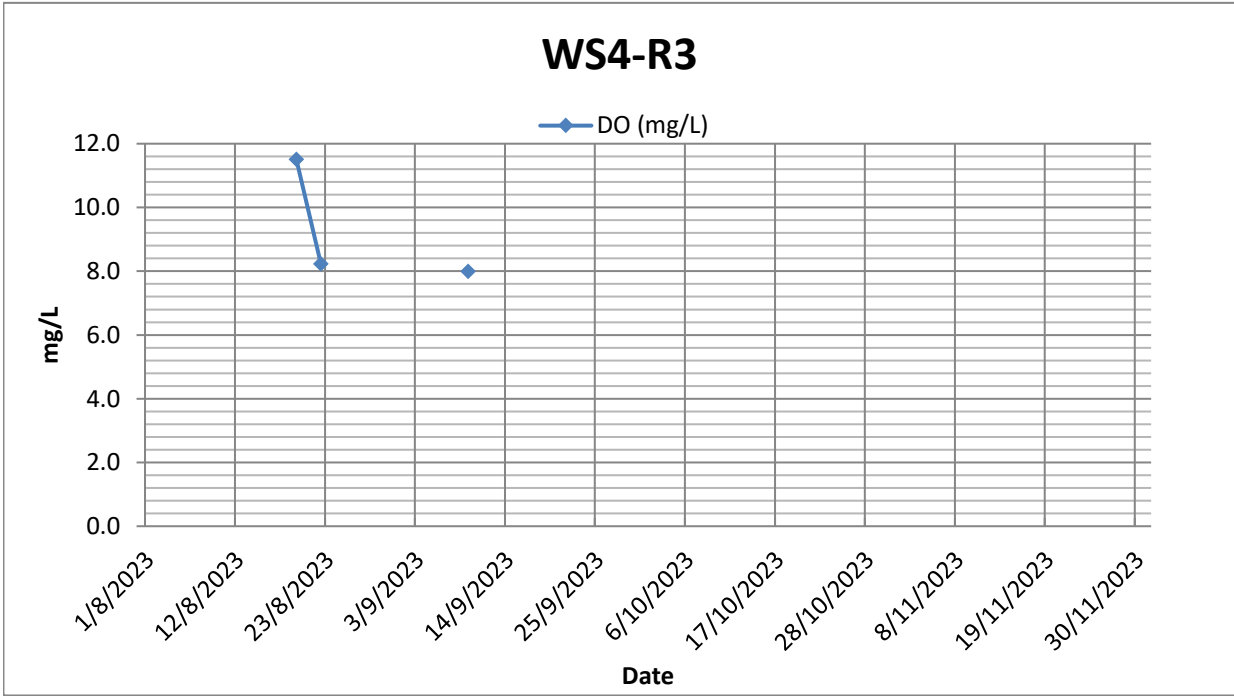

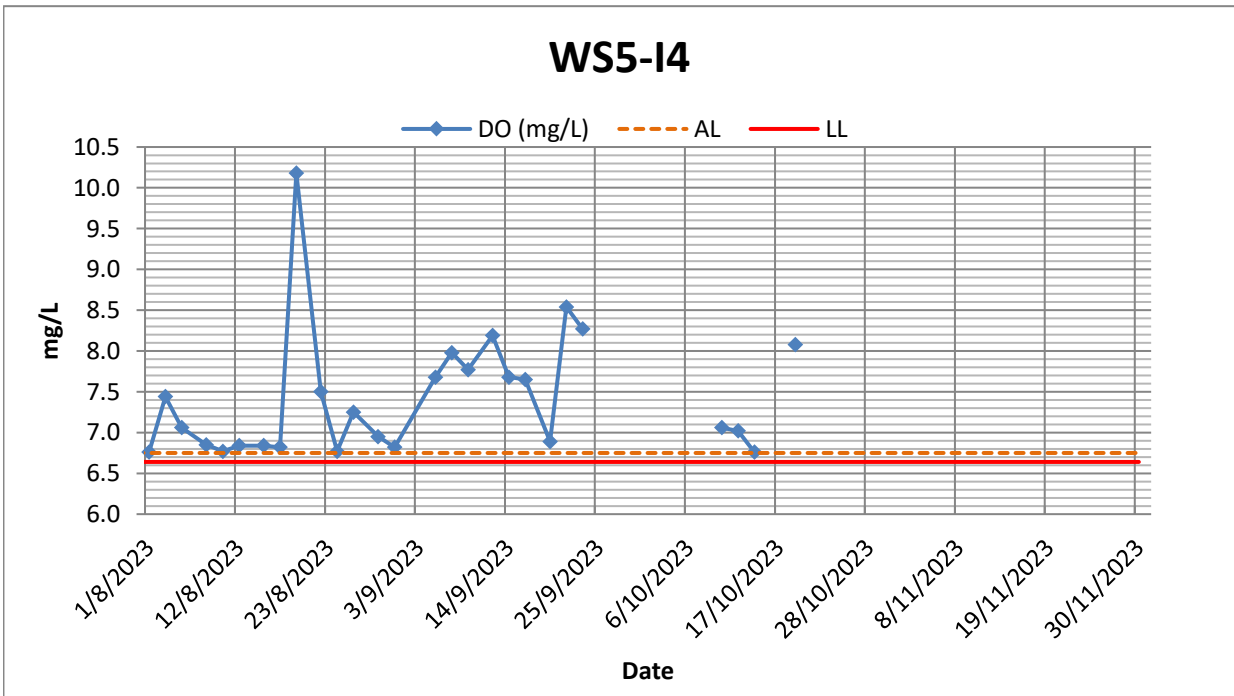
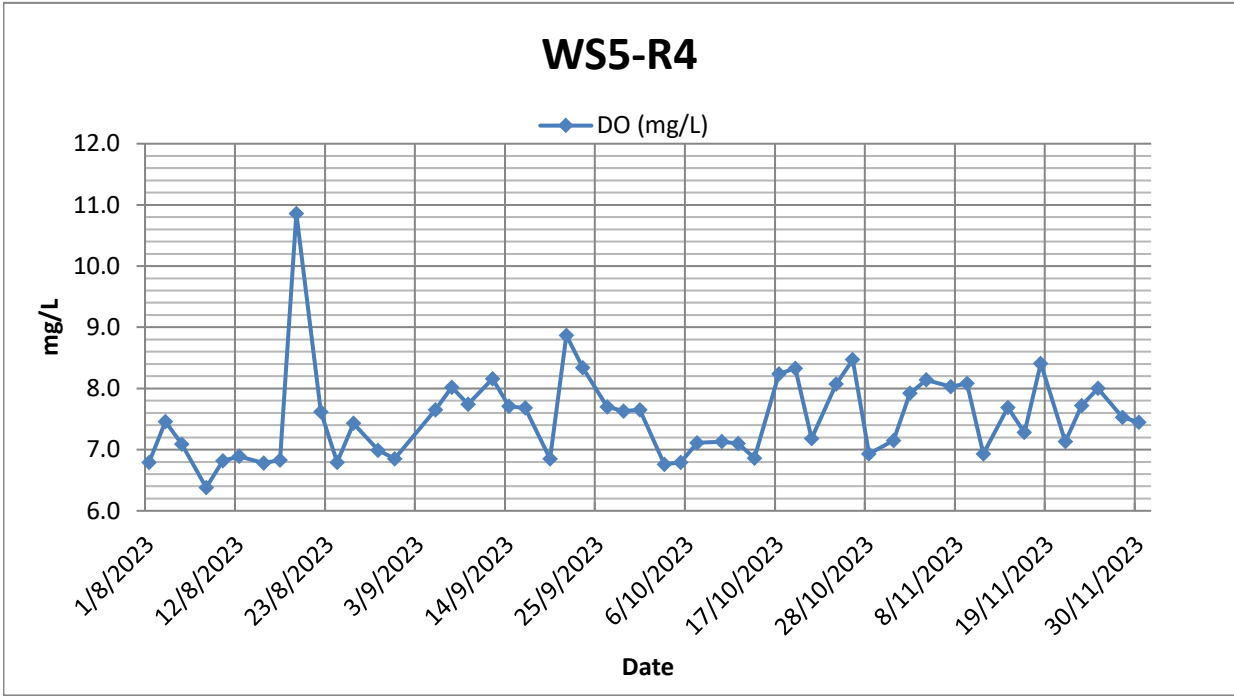

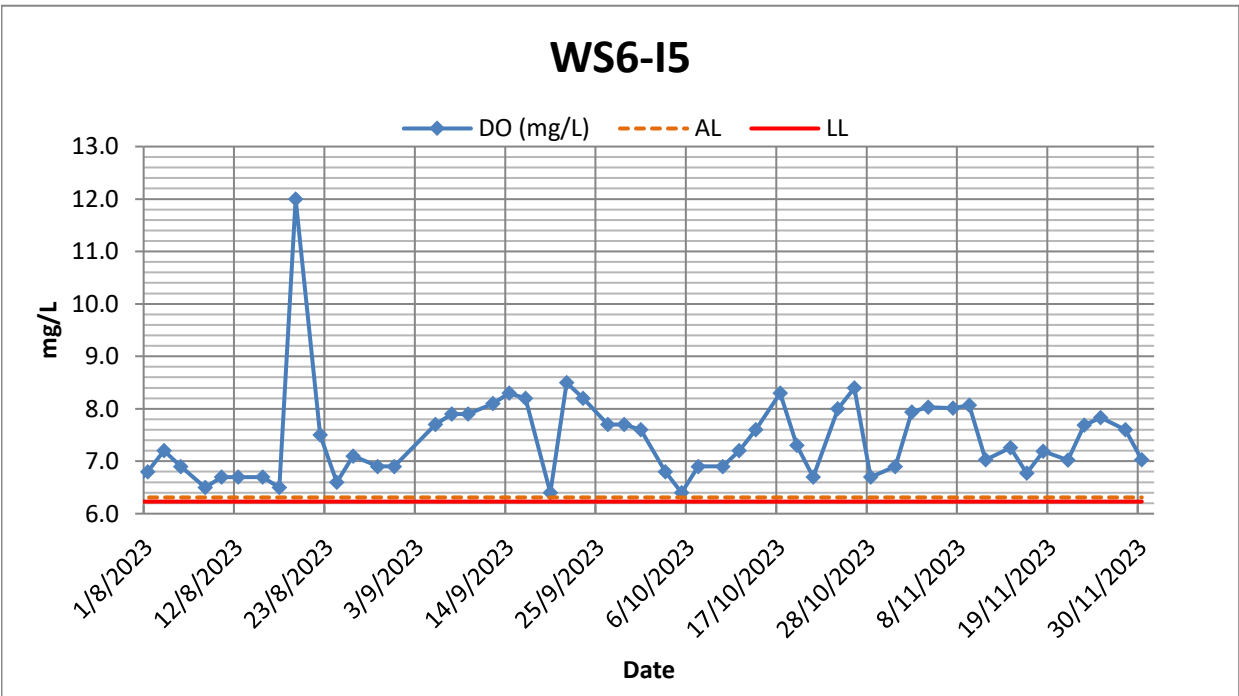
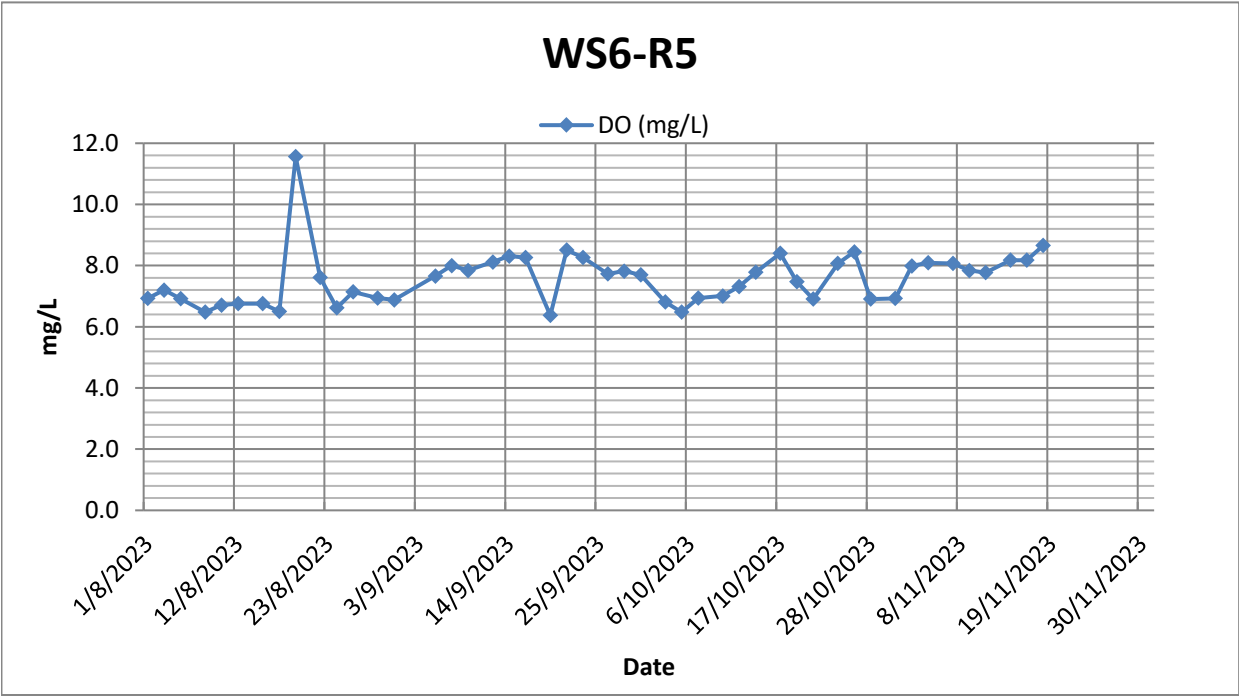

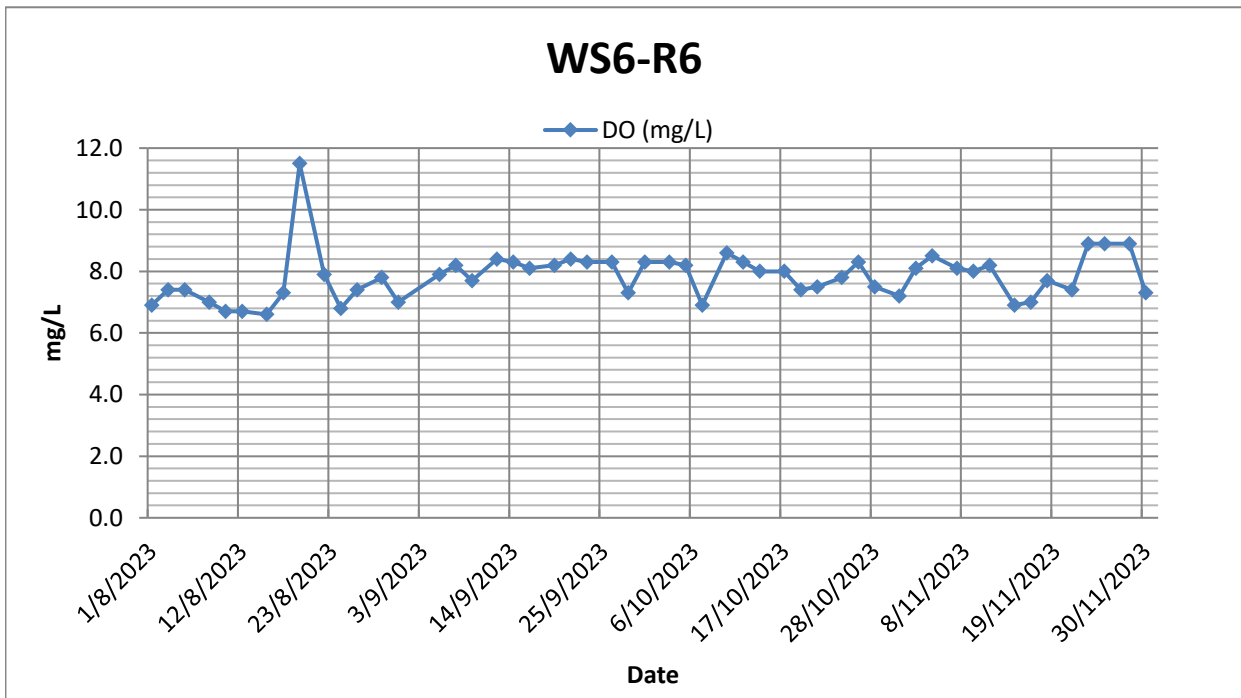
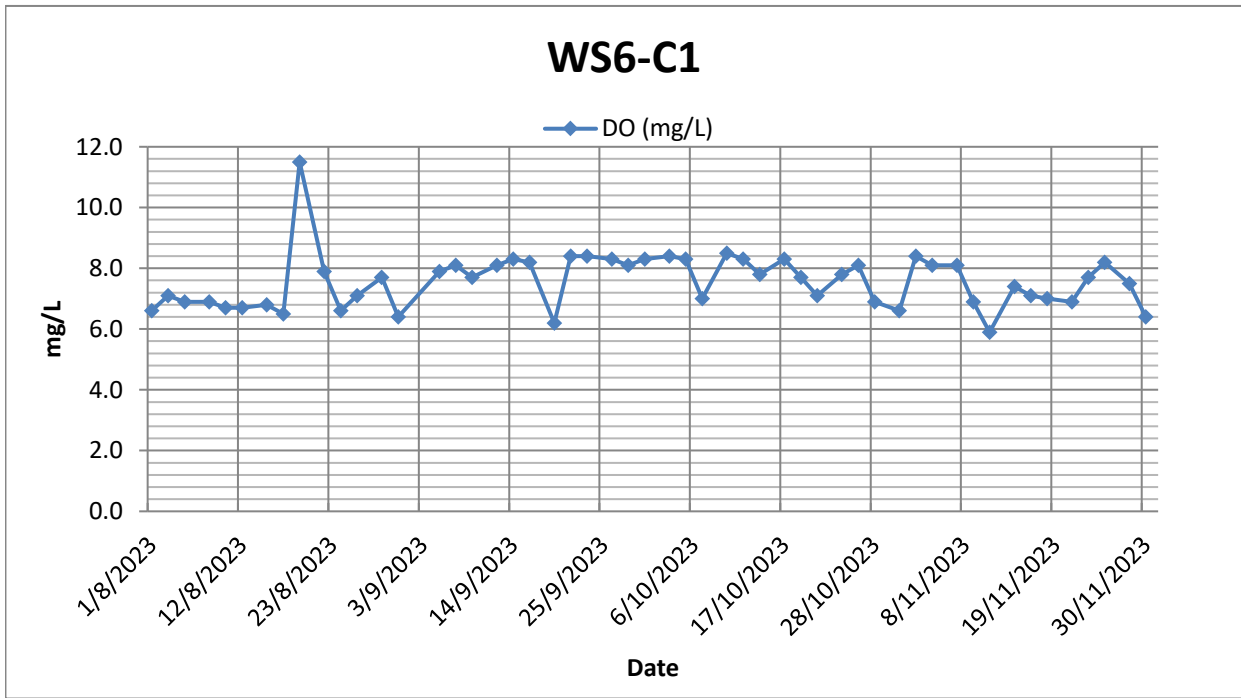

WS6-16

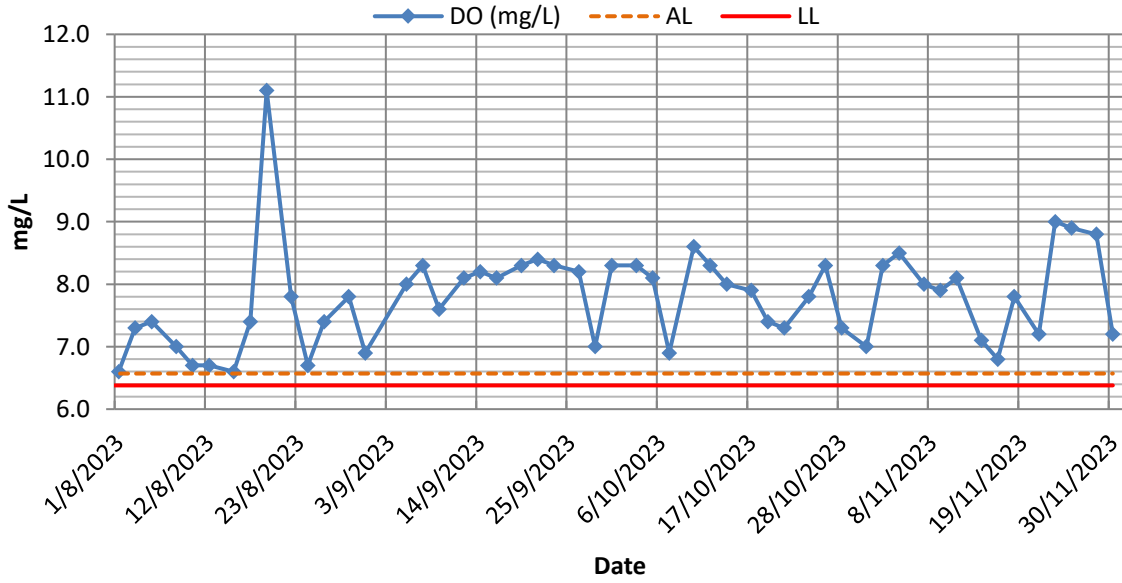

WS1-R1

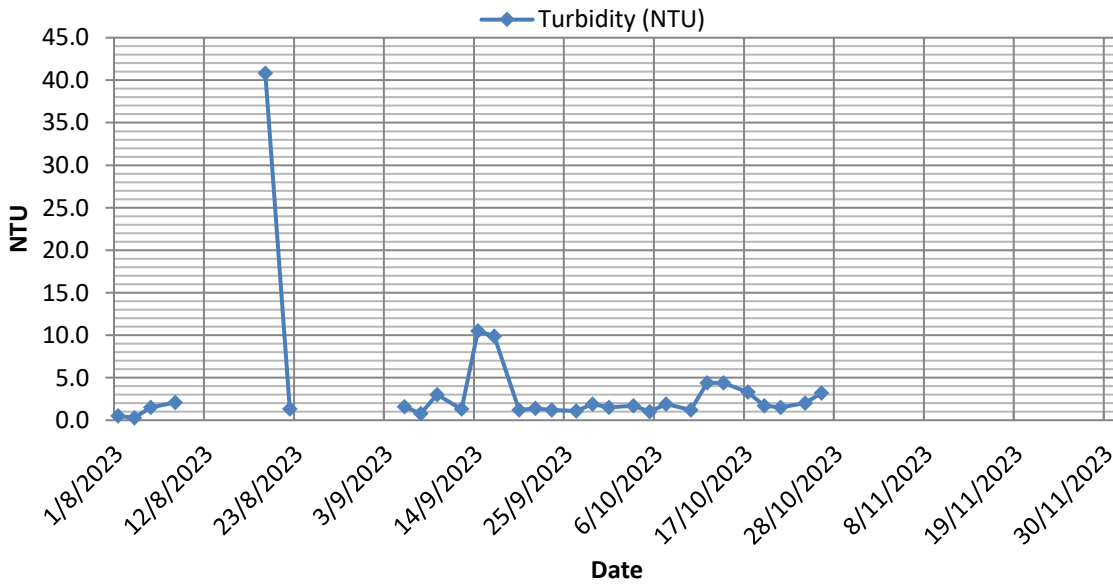

WS1-I1

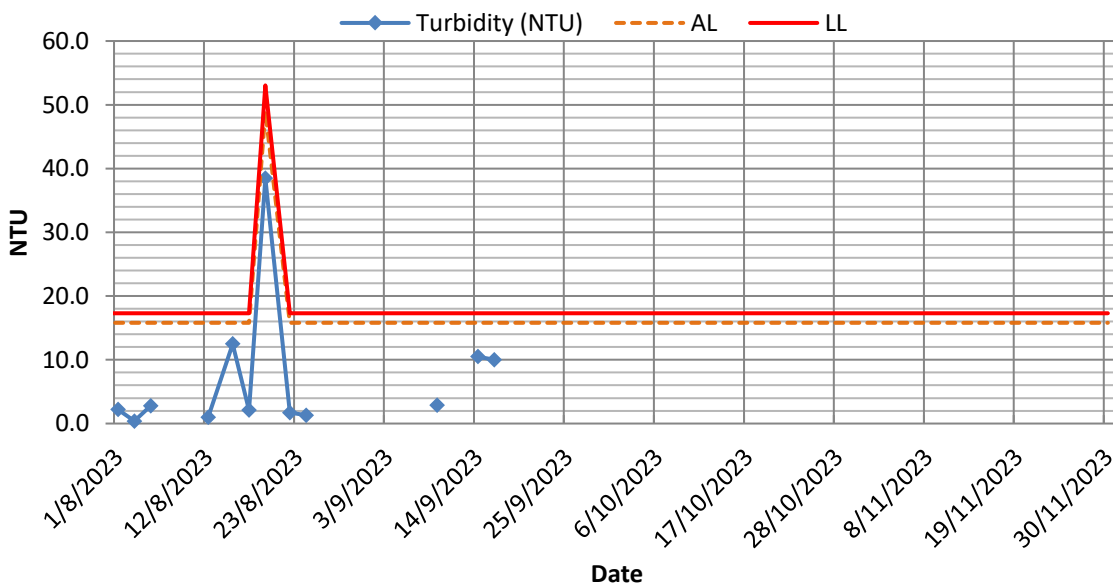

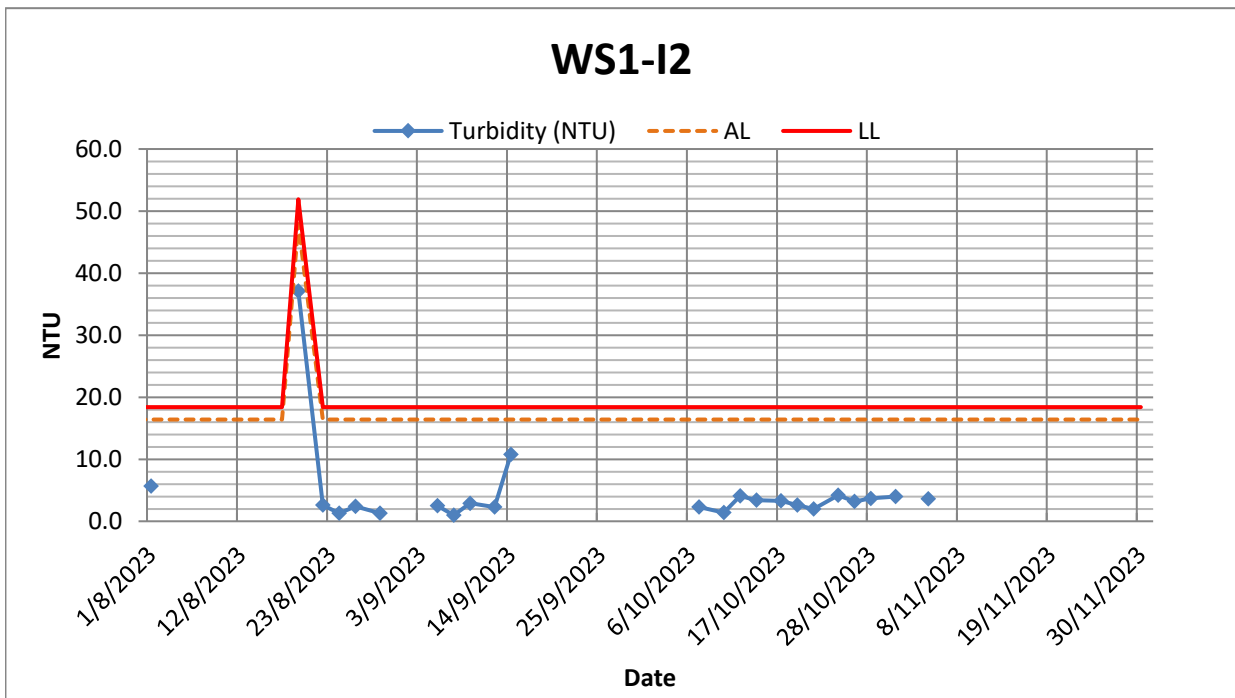
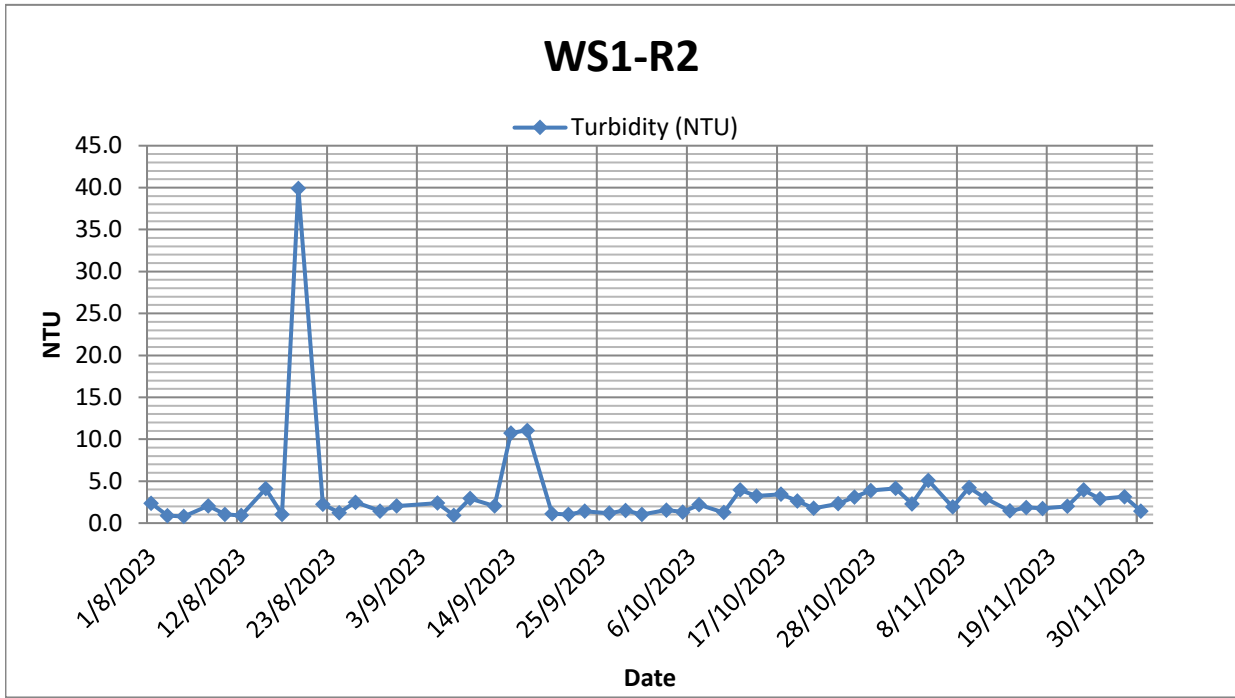

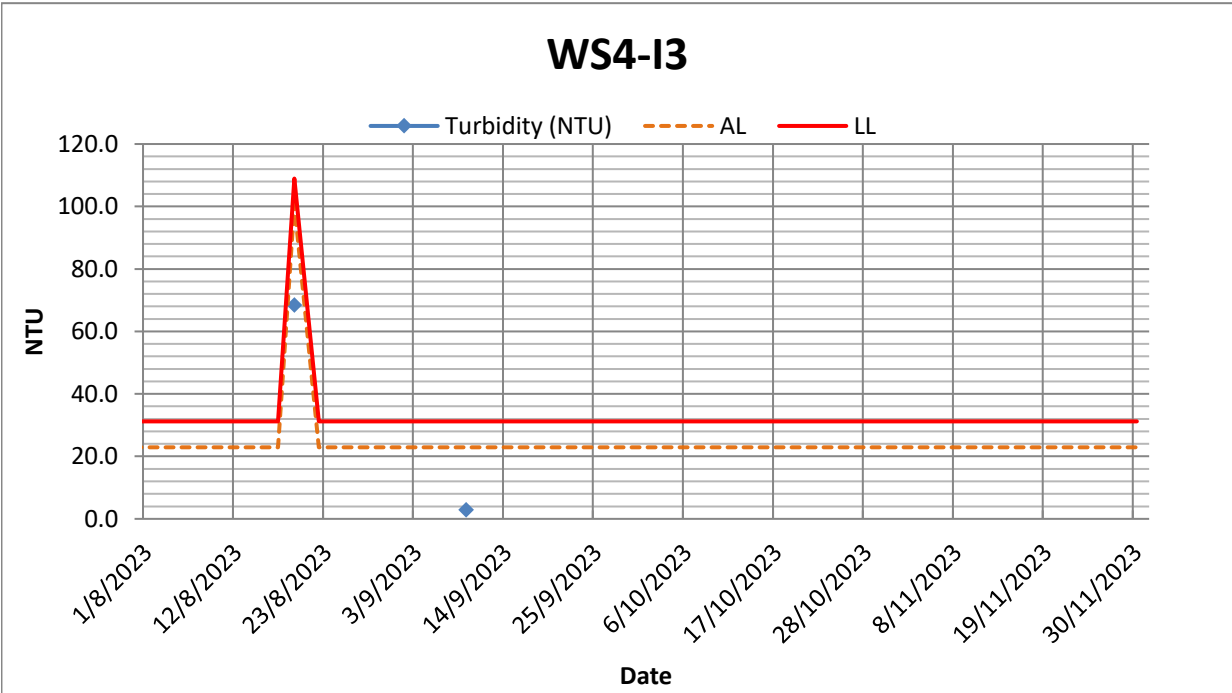
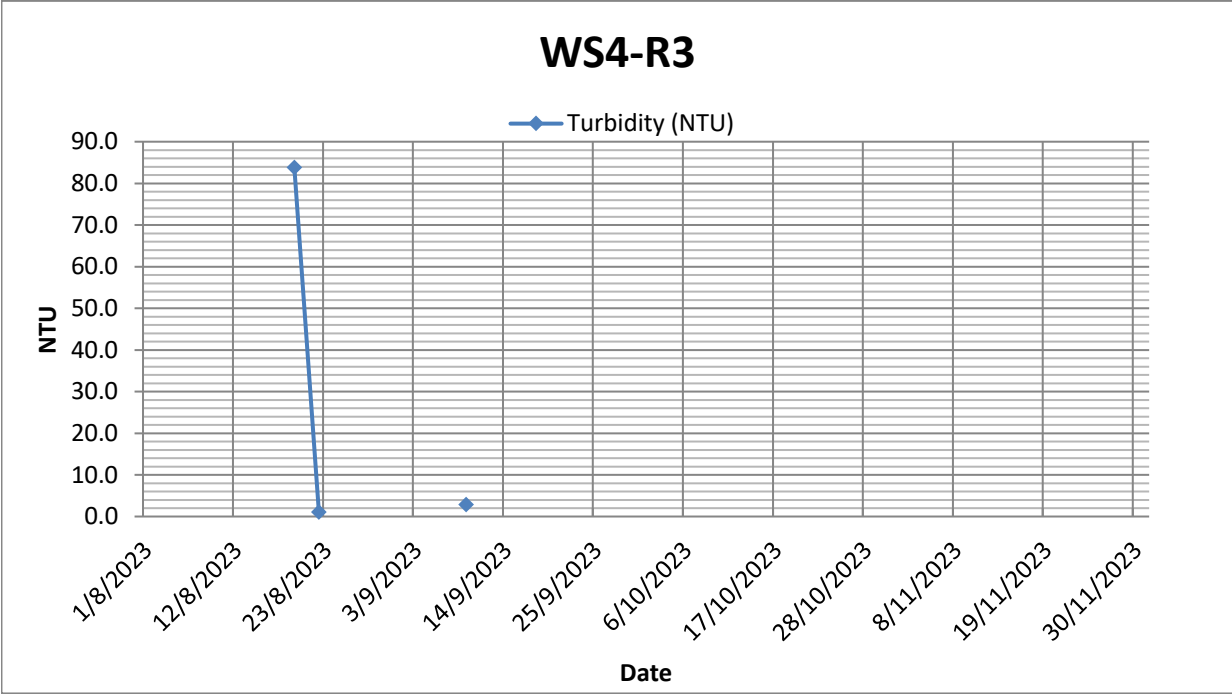

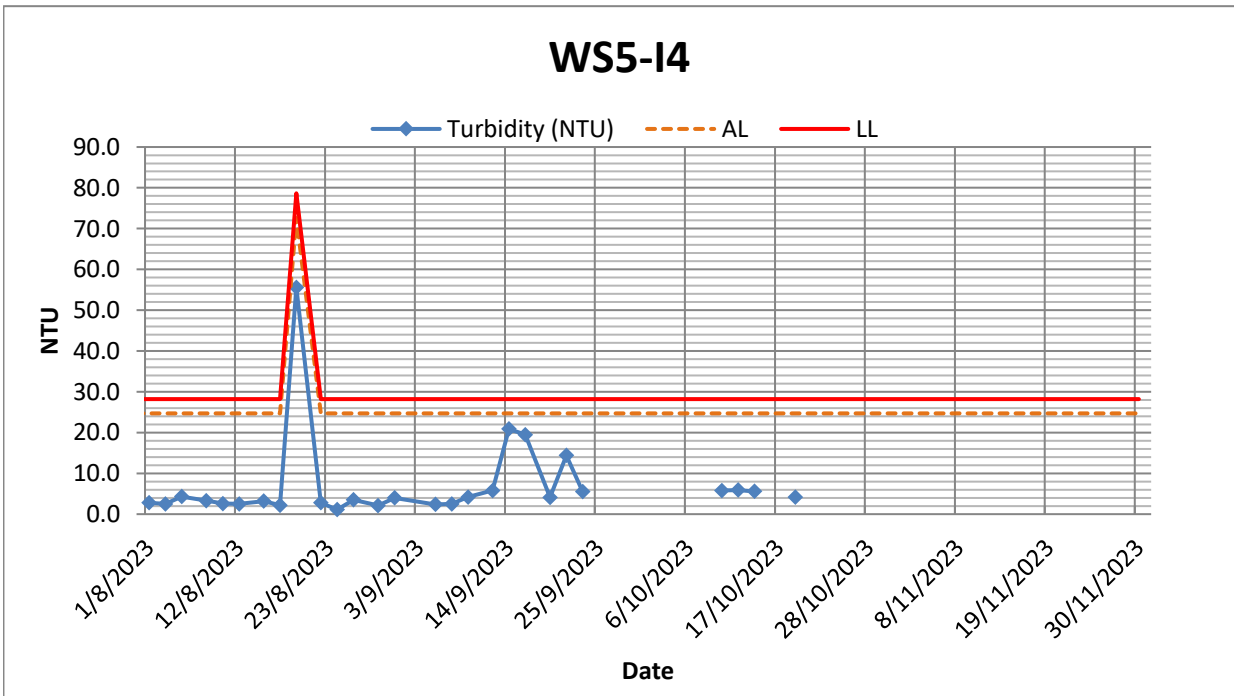
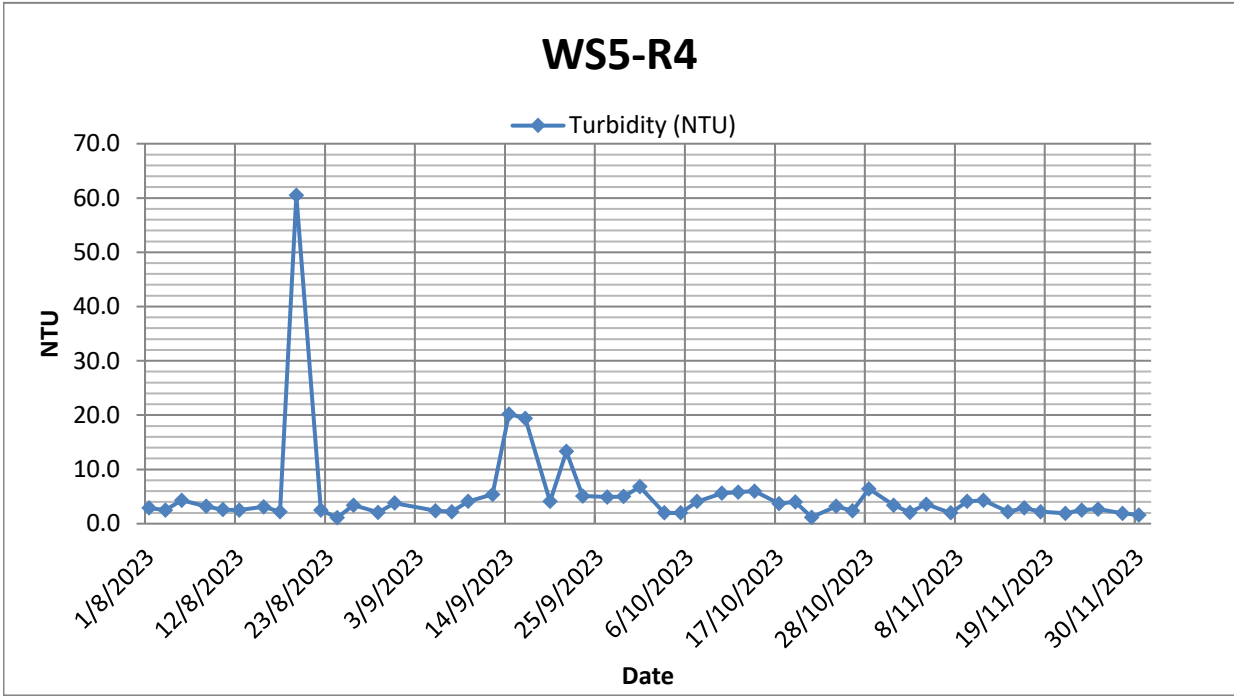

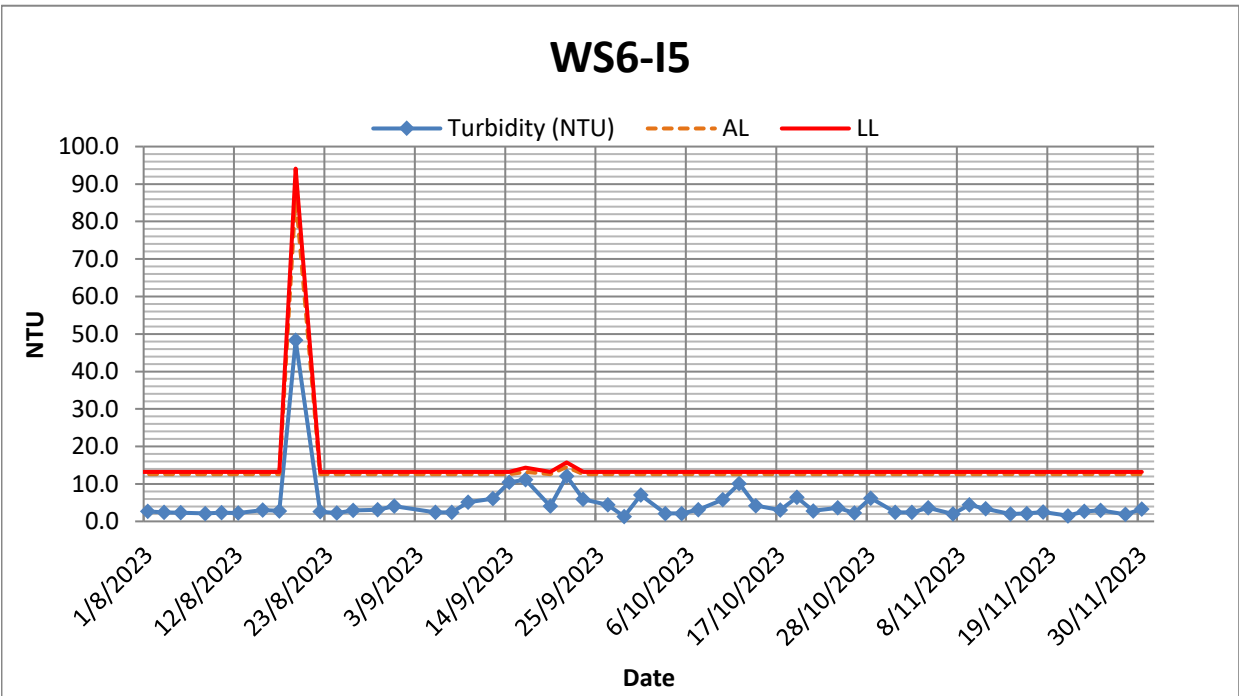
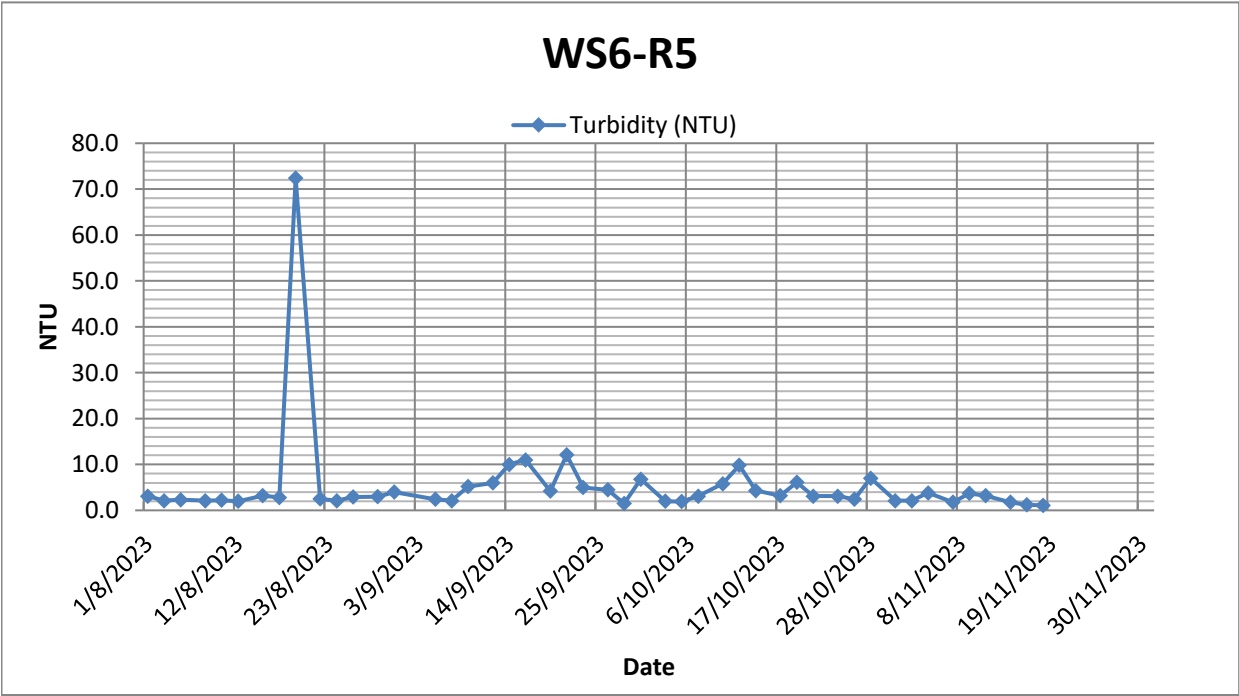

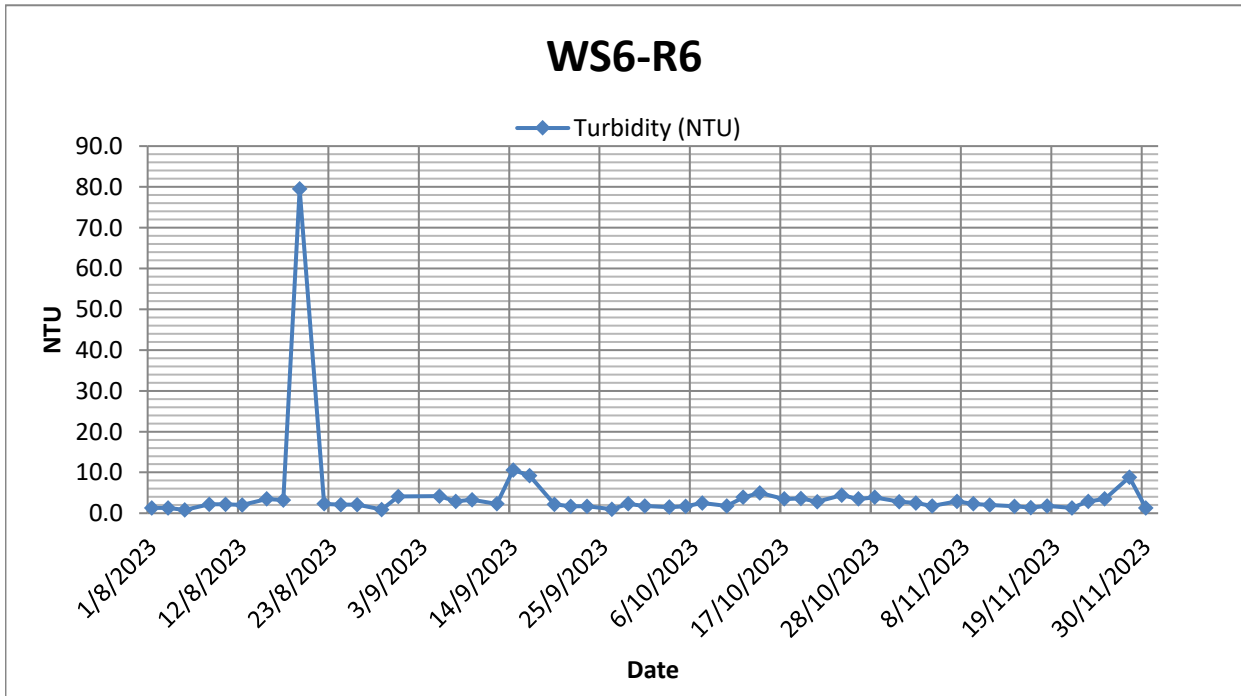
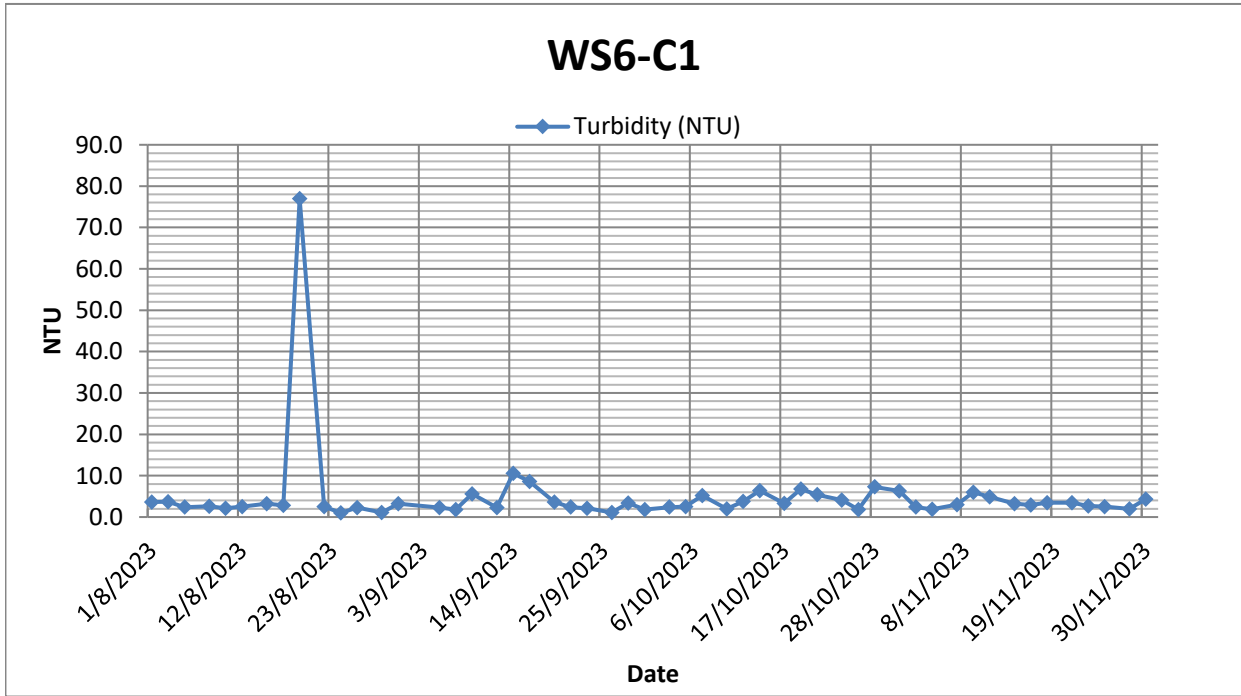

WS6-I6

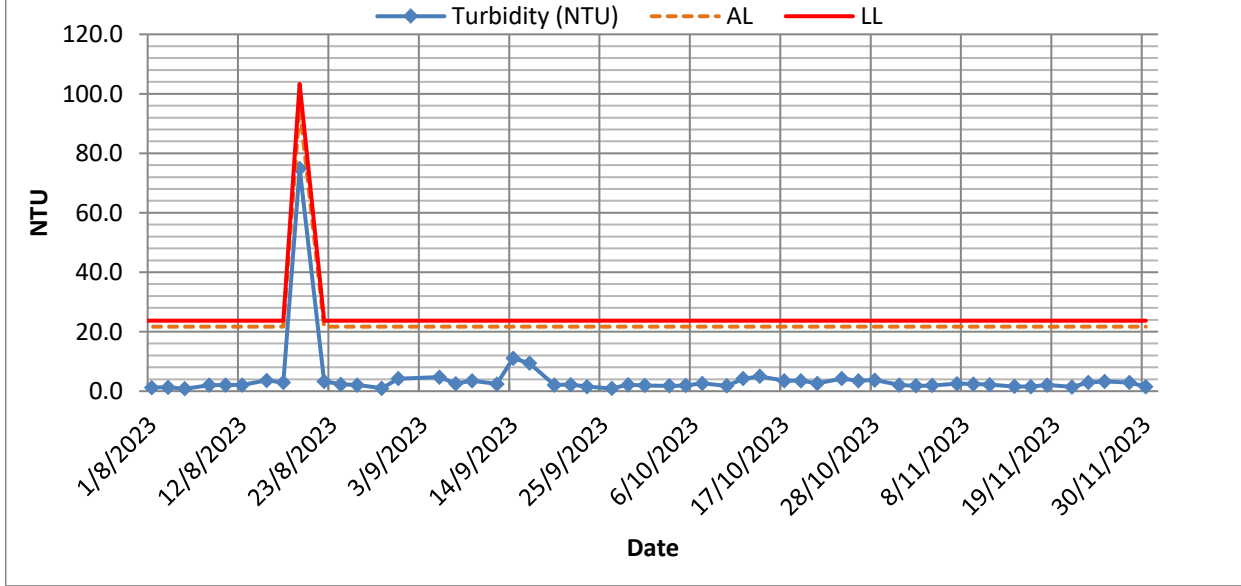

WS1-R1

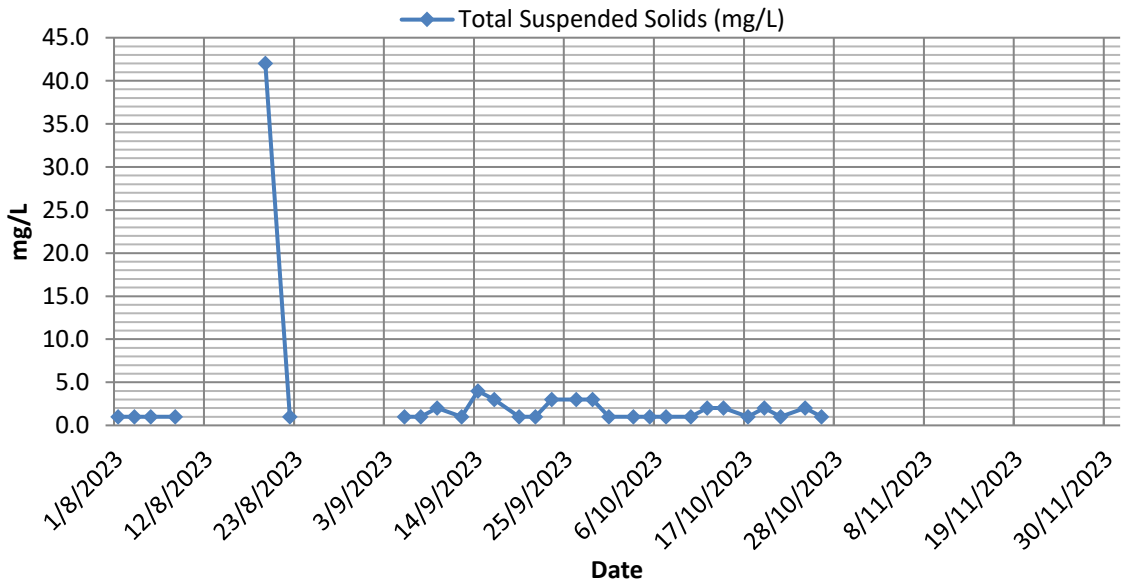

WS1-I1

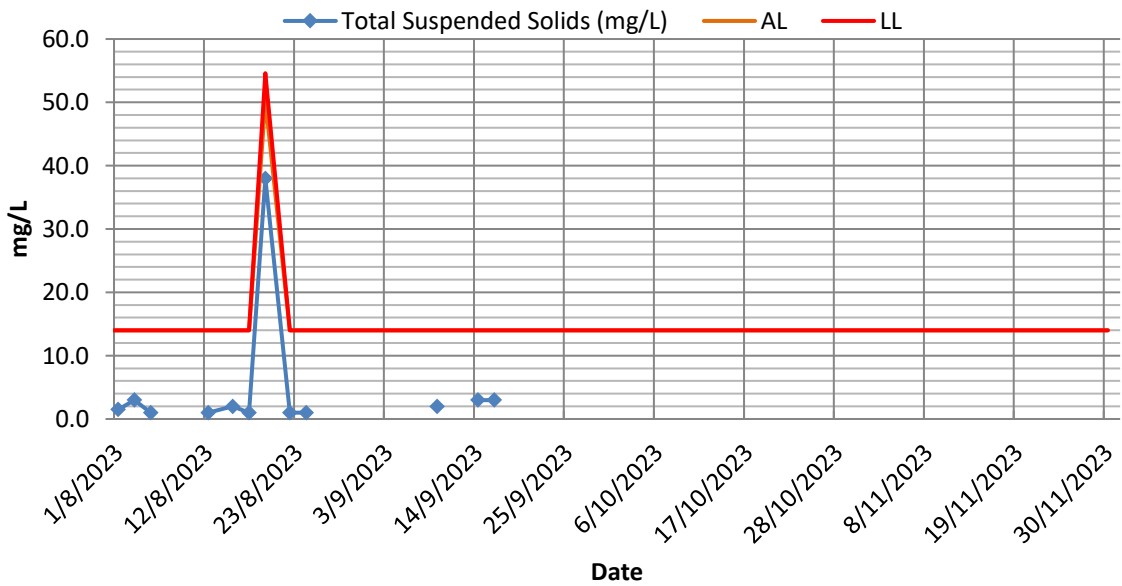

WS1-R2

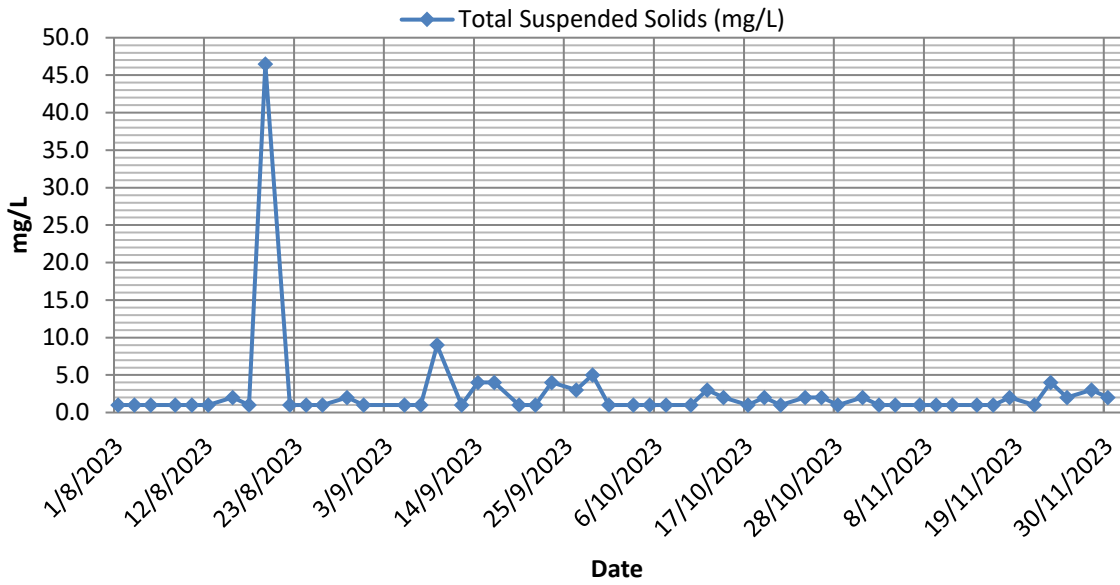

WS1-I2

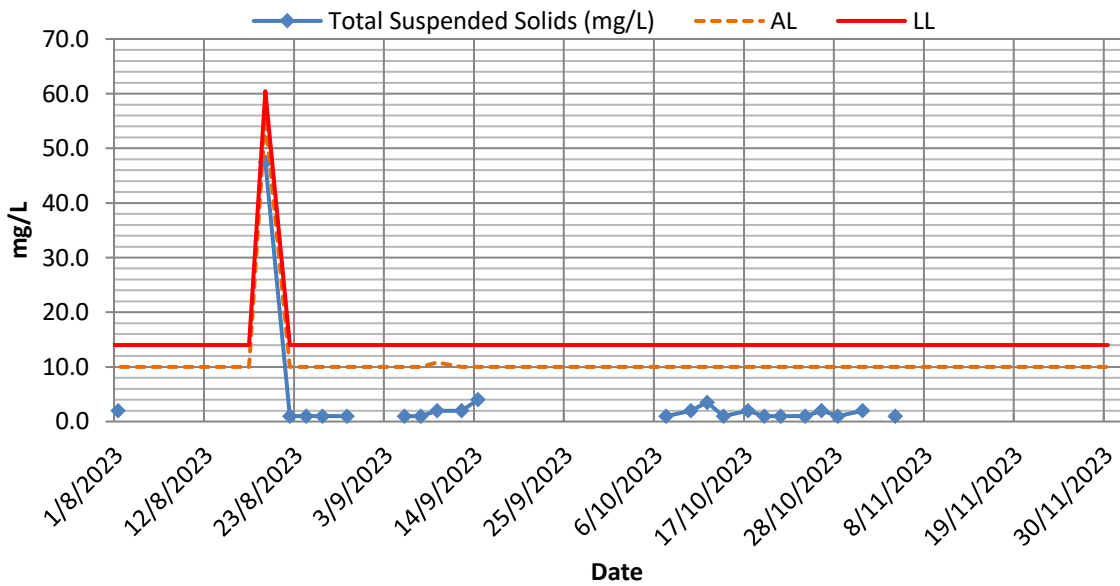

WS4-R3

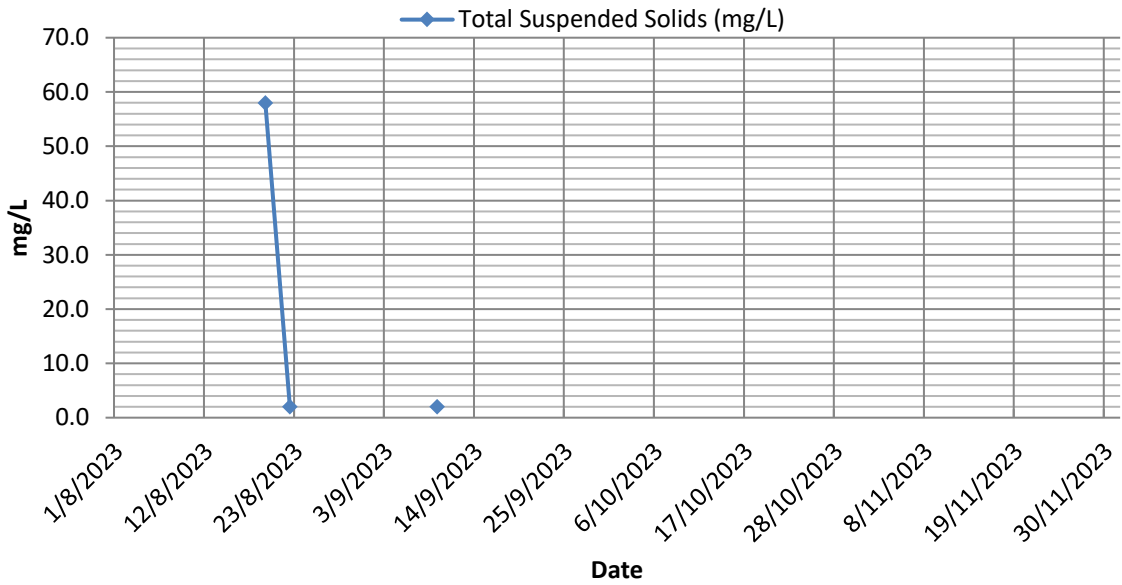

WS4-I3

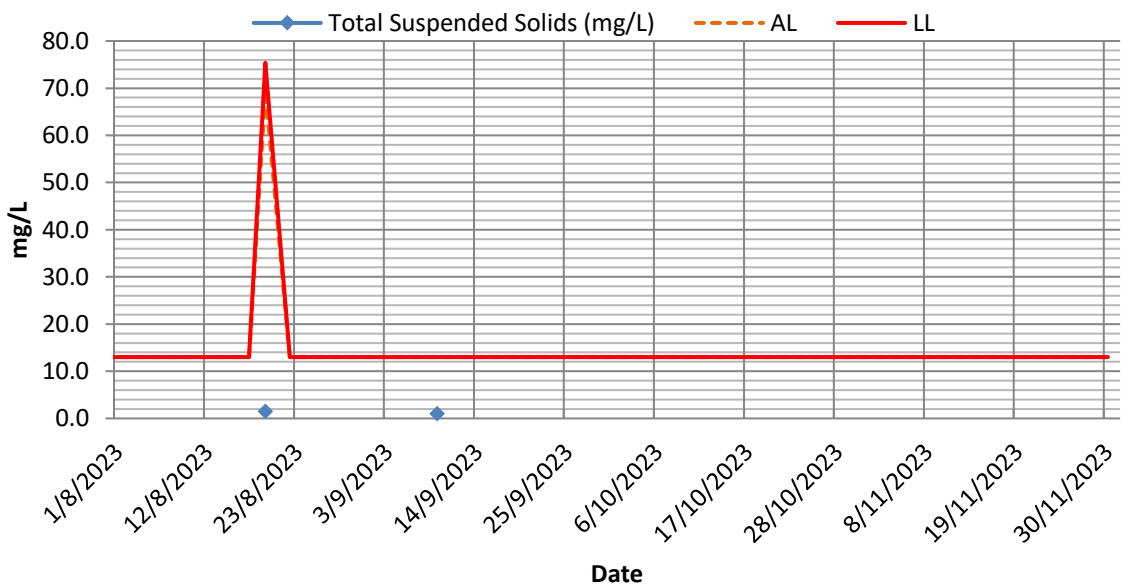

WS5-R4

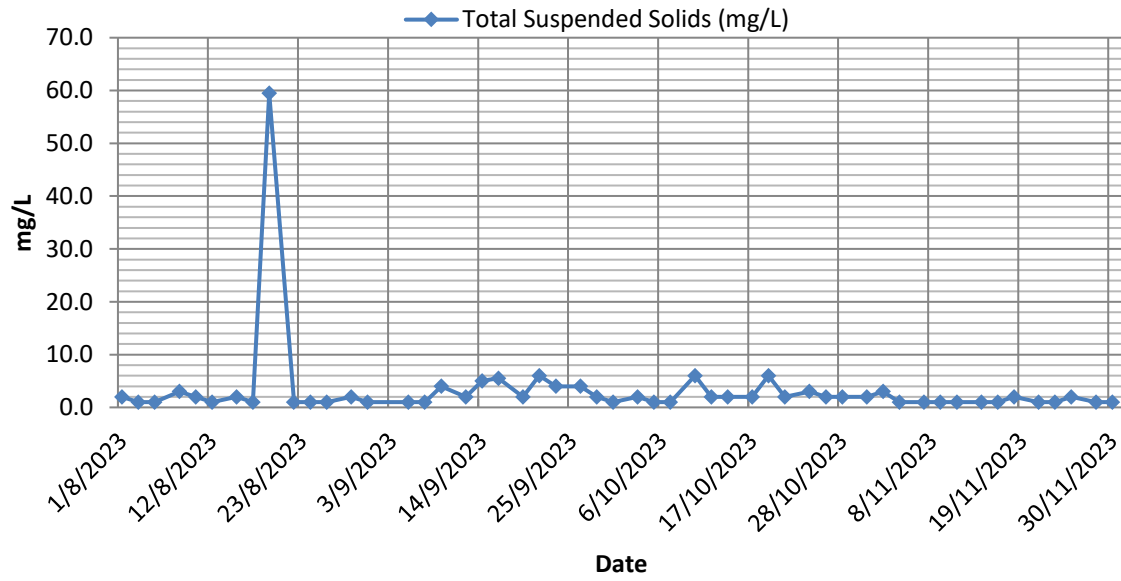

WS5-I4

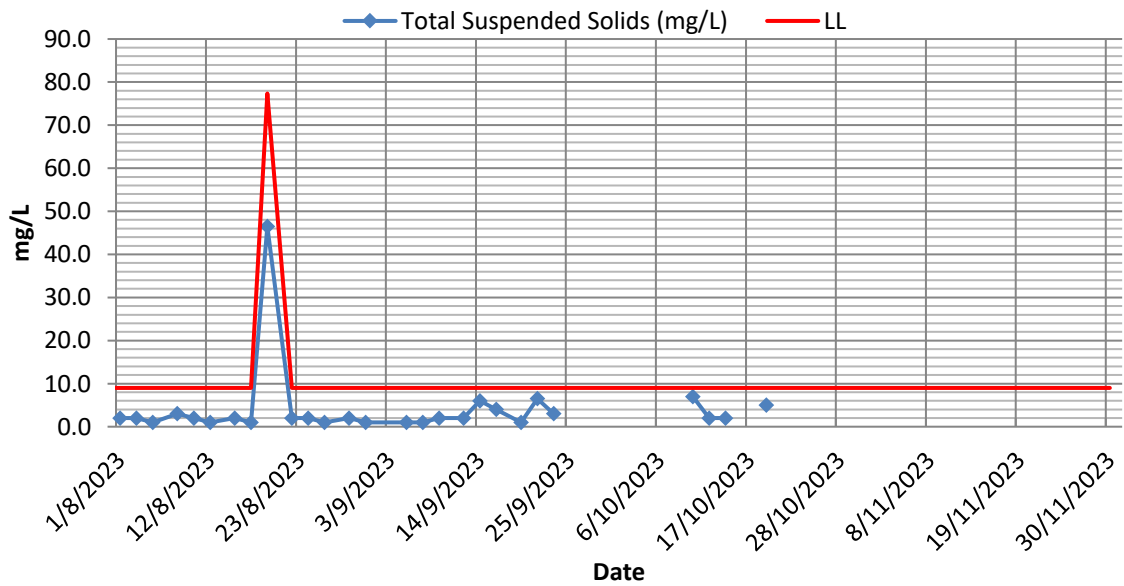

WS6-R5

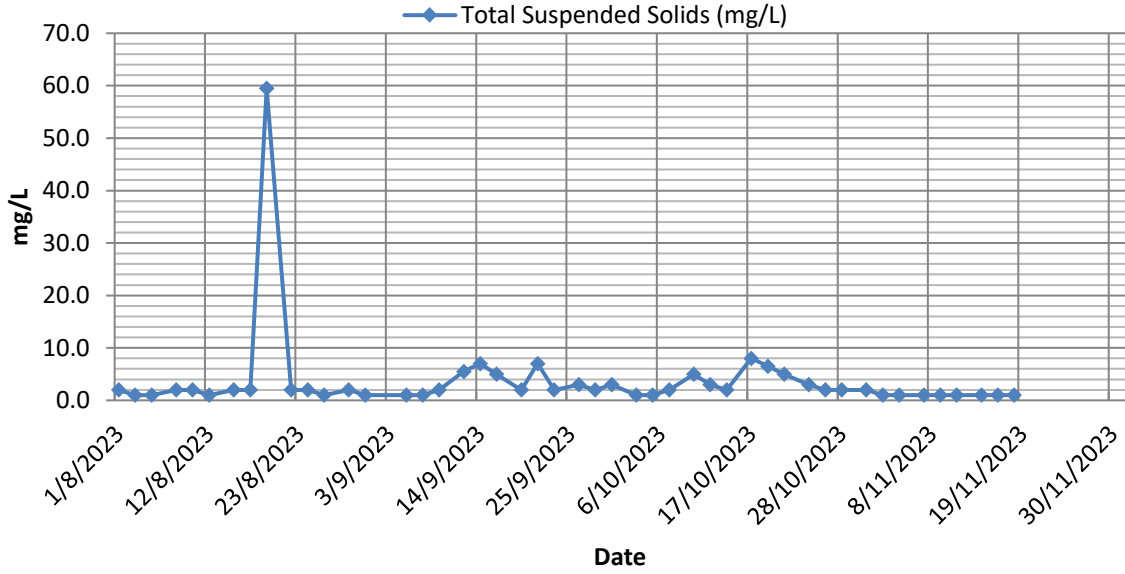

WS6-I5

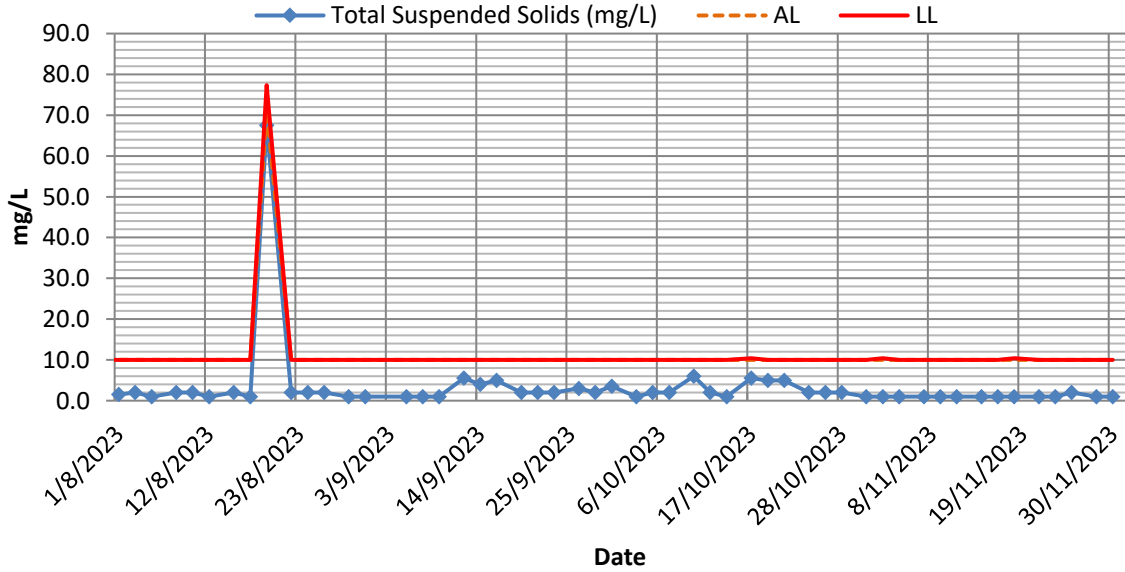

WS6-C1

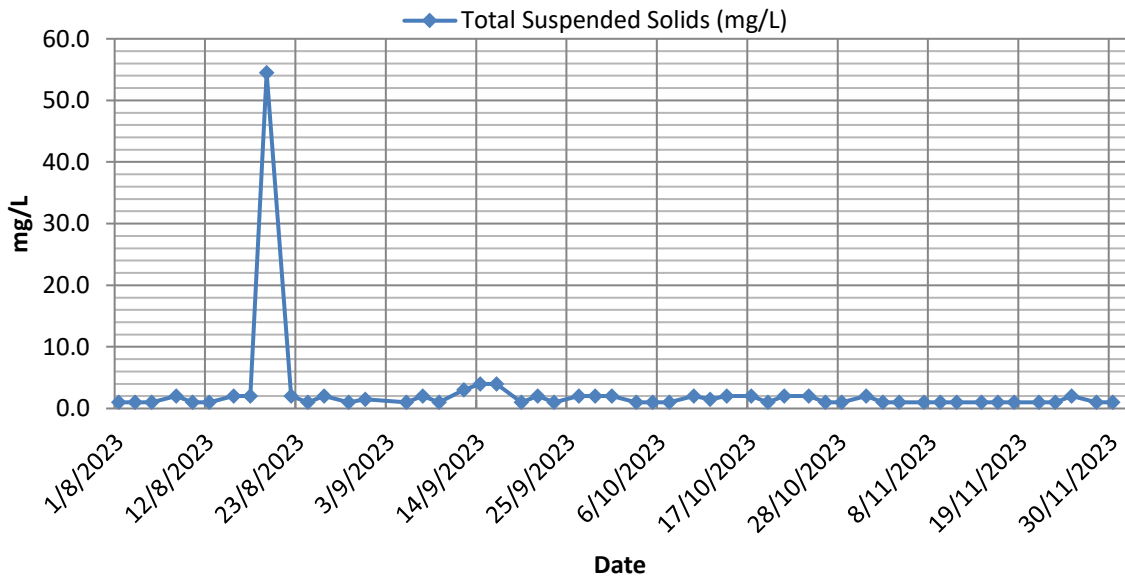

WS6-R6

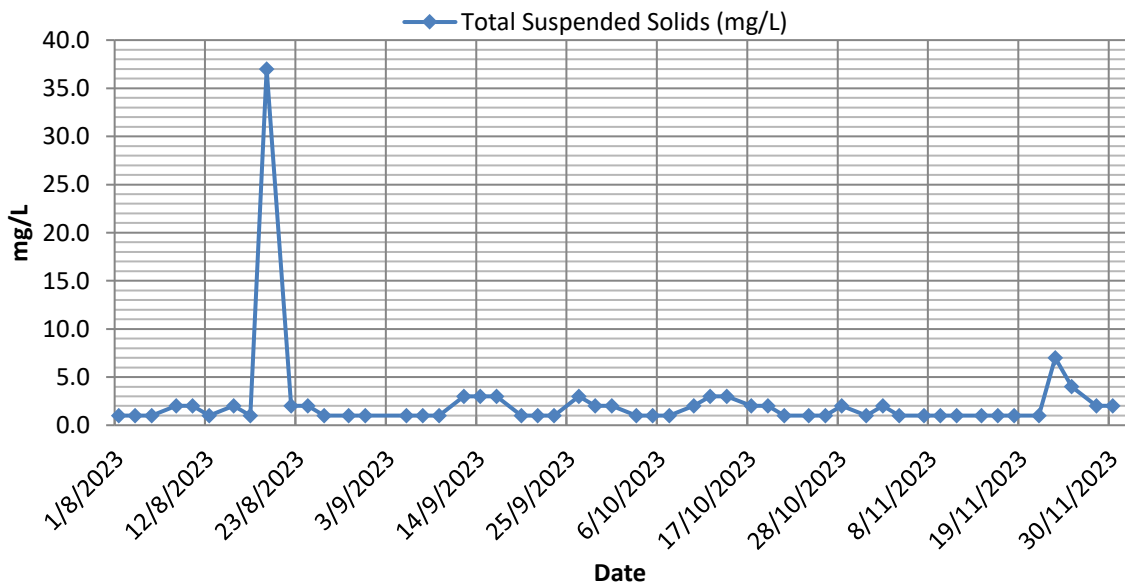

WS6-I6

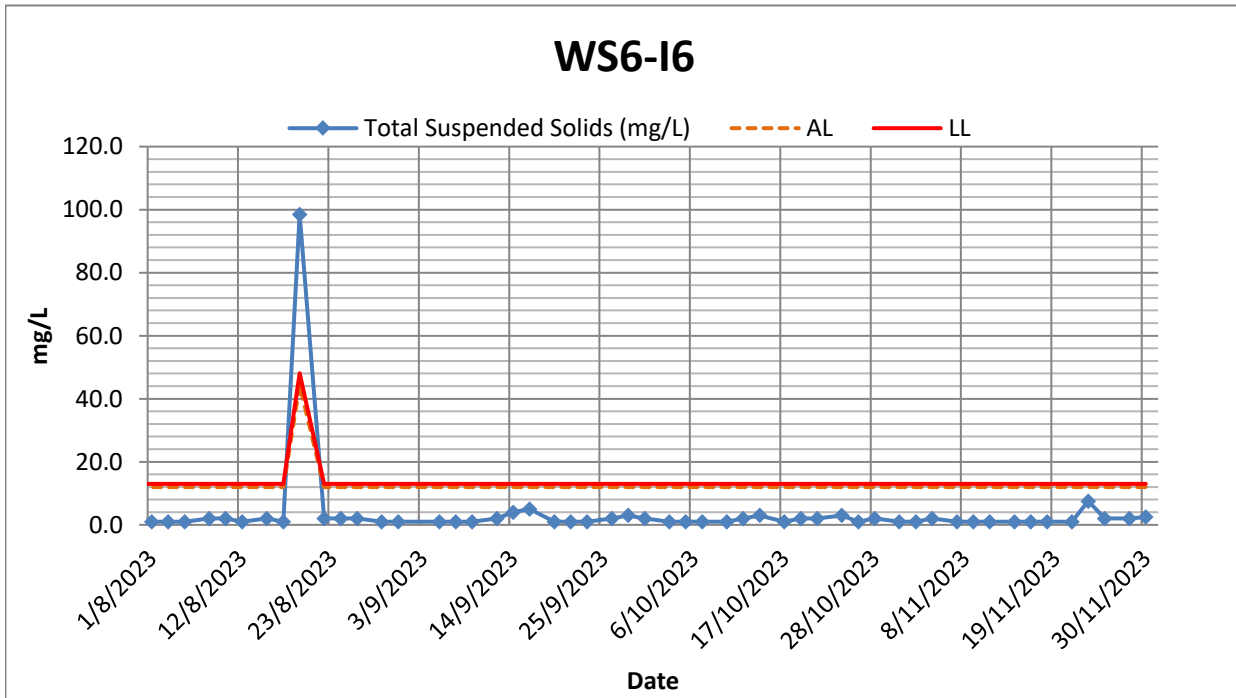

Appendix I Statistics on Exceedances, Complaints, Notifications of Summons and Prosecutions

Statistics on Monitoring Exceedance (Reporting Month)

Reporting Period	No. of Exceedance	
	AL	LL
No. of Exceedance This Month	0	0
Noise	0	0
Water Quality	pH	0
	DO	0
	Turbidity	0
	Suspended Solids	0

Statistics on Complaints, Notifications of Summons and Successful Prosecutions

Reporting Period	Complaints	Notifications of Summons	Successful Prosecutions
No. of Complaints, Notifications of Summons and Successful Prosecutions This Month	0	0	0
Cumulative Project-to-Date	0	0	0

Environmental Complaints Log

Complaint Log No.	Date of Complaint Received	Received From	Received By	Nature of Complaint	Investigation/Mitigation Action	Status
NIL	--	--	--	--	--	--

Remark:

(1) No Complaints, Notifications of Summons or Successful Prosecutions was received in the reporting period.

Appendix J Weather Condition

Date	Mean Pressure (hPa)	Air Temperature			Mean Dew Point (deg. C)	Mean Relative Humidity (%)	Mean Amount of Cloud (%)	Total Rainfall (mm)
		Absolute Daily Max (deg. C)	Mean (deg. C)	Absolute Daily Min (deg. C)				
November 2023								
1	1017.7	29.1	25.8	23.6	19.7	70.0	36.0	0.0
2	1015.5	28.4	25.8	24.4	21.0	75.0	56.0	0.0
3	1013.6	29.1	26.0	24.3	21.7	78.0	42.0	0.0
4	1013.9	29.4	26.3	24.7	21.8	76.0	34.0	0.0
5	1014.4	30.1	26.7	25.0	22.1	77.0	38.0	0.0
6	1015.1	30.7	27.6	25.3	20.3	65.0	31.0	0.0
7	1016.5	26.8	25.9	25.3	19.9	70.0	80.0	0.0
8	1015.8	26.0	25.2	24.7	20.8	77.0	88.0	0.0
9	1015.4	27.3	25.7	24.8	22.2	81.0	88.0	Trace
10	1016.0	29.3	26.9	25.6	23.5	82.0	83.0	0.0
11	1017.7	26.5	25.3	24.8	22.6	85.0	88.0	2.5
12	1020.2	26.6	24.0	22.0	19.5	77.0	84.0	0.6
13	1022.7	25.2	22.0	20.3	15.6	67.0	79.0	0.0
14	1022.6	23.9	20.8	18.9	15.2	70.0	79.0	0.0
15	1021.7	25.2	22.8	20.7	17.2	71.0	67.0	0.0
16	1023.6	24.0	21.5	17.3	14.4	65.0	66.0	0.0
17	1023.9	21.9	18.8	15.6	3.5	37.0	9.0	0.0
18	1022.9	23.0	19.5	16.6	6.2	42.0	21.0	0.0
19	1020.9	23.3	20.5	18.5	12.3	59.0	42.0	0.0
20	1019.4	24.6	21.3	19.0	14.2	65.0	23.0	0.0
21	1017.5	24.6	22.0	20.3	16.1	70.0	18.0	0.0
22	1016.3	25.7	22.6	20.5	17.4	73.0	26.0	0.0
23	1016.4	26.3	23.0	20.5	17.9	74.0	42.0	0.0
24	1019.6	25.0	22.9	21.5	16.3	67.0	36.0	0.0
25	1021.0	24.3	21.9	20.0	15.1	66.0	19.0	0.0
26	1020.1	25.3	22.1	19.8	15.8	68.0	20.0	0.0
27	1018.1	26.7	23.0	20.2	16.4	68.0	14.0	0.0
28	1018.7	25.4	22.8	20.2	14.9	61.0	37.0	Trace
29	1018.7	24.0	22.7	21.2	17.6	73.0	85.0	0.2
30	1019.9	26.0	23.8	21.9	18.6	73.0	79.0	0.0

Trace means rainfall less than 0.05 mm

Source: Hong Kong Observatory