





NOTES:

1. ALL LEVELS ARE IN METRES ABOVE PRINCIPAL DATUM (mPD).
2. ALL DIMENSIONS ARE IN MILLIMETRES UNLESS OTHERWISE STATED.
3. AUTOMATIC DIALLING SYSTEM IS TO BE PROVIDED TO DIRECTLY REPORT FLOODING INCIDENT TO HKP, FSD, HAD AND VILLAGE REPRESENTATIVES.
4. THE PROPOSED TYPES OF SECURITY FLAP VALVE IS TO BE AGREED WITH HKP AND OSD.

LEGEND:

-  SITE BOUNDARY
-  PROPOSED FLOOD ALARM DETECTOR
-  PROPOSED FLOOD SIREN
-  VEHICULAR BRIDGE TO BE REPROVIDED
-  PROPOSED CHANNEL

Revision	Date	Description	Initial	
E	05/06	BOUNDARY REVISED	CHH	
D	11/05	WORKS AND BOUNDARY REVISED	CHH	
C	08/05	NOTES AND WORK EXTENT UPDATED	CHH	
B	09/04	NOTES & LEGEND ADDED	HMC	
A	08/04	ISSUE FOR PRELIMINARY REPORT	HMC	
Initial	Designed	Checked	Drawn	Checked
	HMC	PKL	JT	PKL
Date	08/04	08/04	08/04	08/04

Approved

Agreement no. CE 6/2002 (DS)

Contract title  
DRAINAGE IMPROVEMENT IN NORTHERN NEW TERRITORIES - PACKAGE C INVESTIGATION, DESIGN AND CONSTRUCTION

Figure title  
GENERAL ARRANGEMENT FOR PROPOSED IMPROVEMENT WORKS AT LIN MA HANG (LMH01)

Figure no. 1.4  
Scale 1:2000 (A3)

香港特別行政區政府渠務署  
THE GOVERNMENT OF THE HONG KONG SPECIAL ADMINISTRATIVE REGION  
DRAINAGE SERVICES DEPARTMENT

BLACK & VEATCH HONG KONG LIMITED  
博威工程顧問有限公司

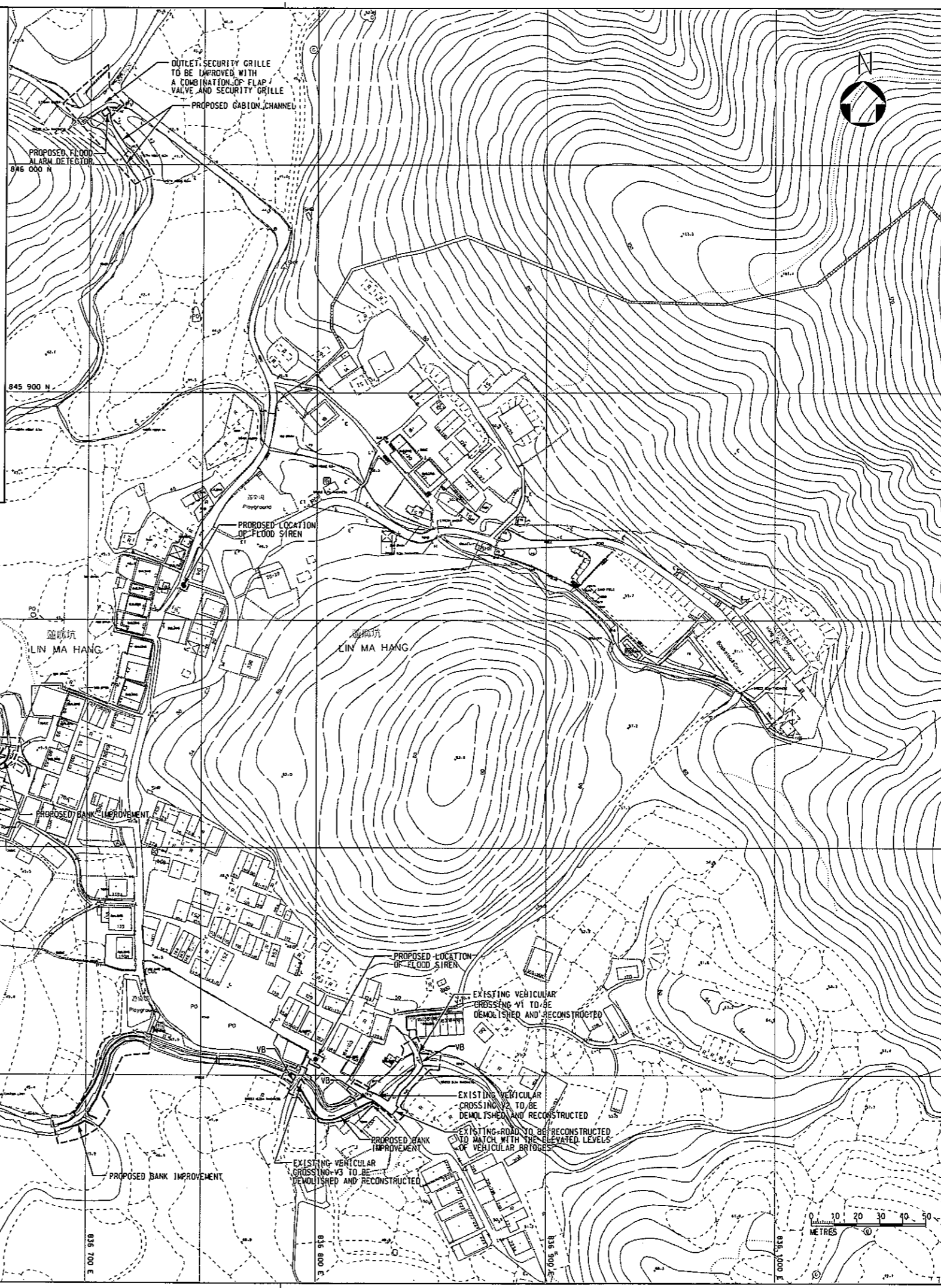
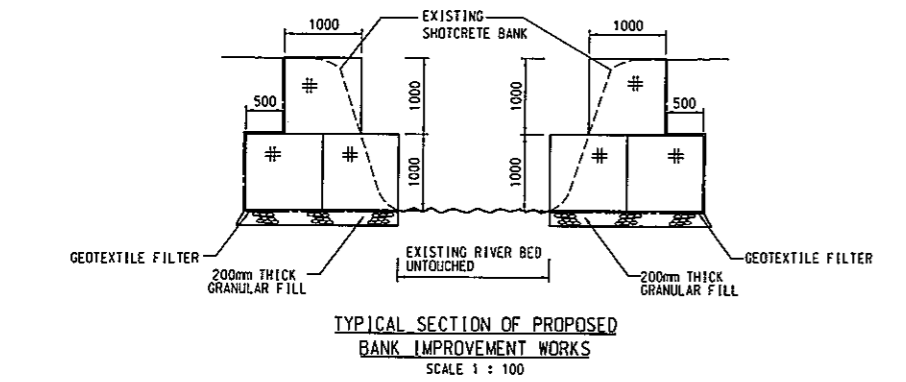
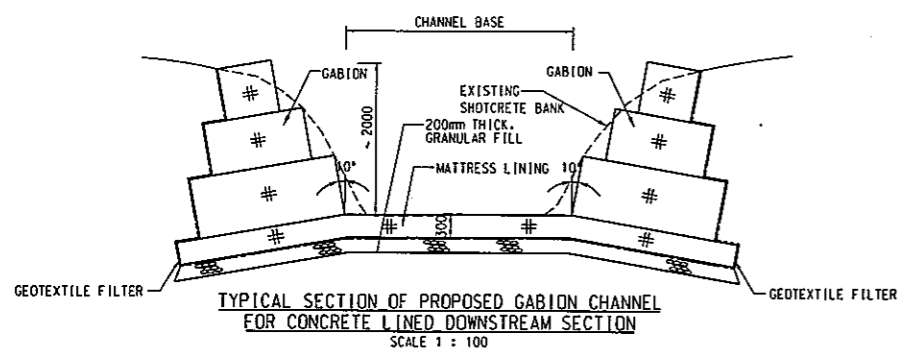

Plot Date - 1/30/2007