





NOTE:

1. THE FINAL LOCATIONS OF THE MONITORING STATIONS SHALL BE PROPOSED BY THE ENVIRONMENTAL TEAM (ET) LEADER AND VERIFIED BY THE INDEPENDENT ENVIRONMENTAL CHECKER (IEC) BEFORE SUBMITTING TO EPD FOR APPROVAL PRIOR TO COMMENCEMENT OF ANY MONITORING.

LEGEND:

-  SITE BOUNDARY
-  EXISTING RIVER BANK TO BE IMPROVED BY GABION LINING
-  PROPOSED FLOOD ALARM DETECTOR
-  PROPOSED FLOOD SIREN
-  REPRESENTATIVE NOISE SENSITIVE RECEIVERS
-  NOISE MONITORING STATION
-  VEHICULAR BRIDGE TO BE REPROVIDED

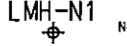
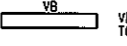
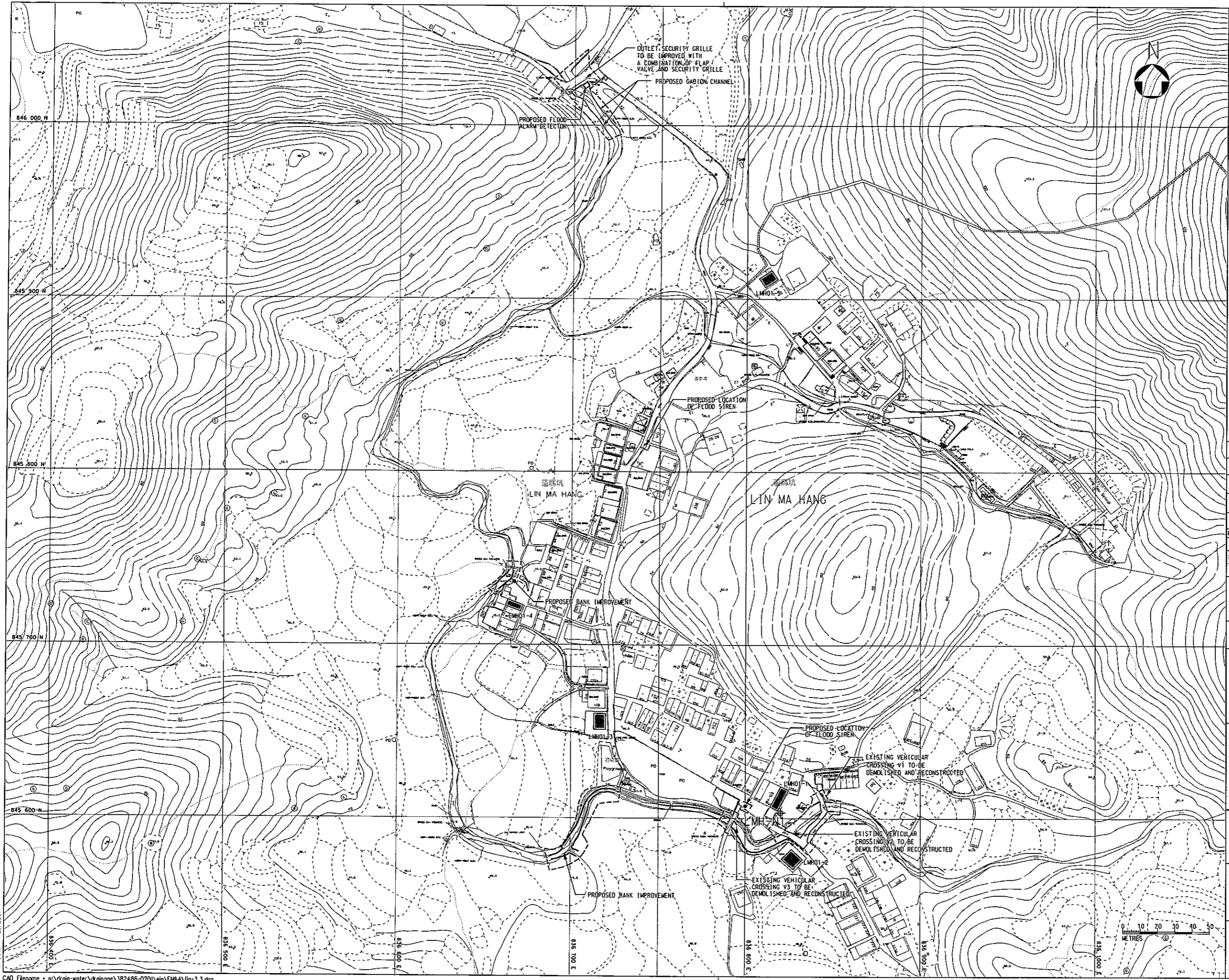

Revision	Date	Description	Initial
E	09/05	CHANNEL UPDATED	CHH
D	08/05	CHANNEL DESIGN & BOUNDARY REVISED	CHH
C	08/05	NOTES AND WORK EXTENT UPDATED	CHH
B	09/04	NOTES & LEGEND ADDED	HMC
A	08/04	ISSUE FOR PRELIMINARY REPORT	HMC
Initial	Designed	Checked	Drawn
	HMC	PKL	JT
Date	08/04	08/04	08/04

Approved

Agreement no. CE 6/2002 (DS)

Contract title  
DRAINAGE IMPROVEMENT IN NORTHERN NEW TERRITORIES - PACKAGE C  
INVESTIGATION, DESIGN AND CONSTRUCTION

Figure title  
LOCATIONS OF PROPOSED NOISE MONITORING STATION AND REPRESENTATIVE NOISE SENSITIVE RECEIVERS FOR PROPOSED IMPROVEMENT WORKS AT LIN MA HANG (LMH01)

Figure no. 3.3  
Scale A3 1:2000

 香港特別行政區政府渠務署  
THE GOVERNMENT OF THE HONG KONG SPECIAL ADMINISTRATIVE REGION  
DRAINAGE SERVICES DEPARTMENT

 BLACK & VEATCH HONG KONG LIMITED  
博威工程顧問有限公司