







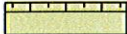

LEGEND:

-  INDICATIVE EXISTING DREDGED AREA
-  DREDGING FOR PERMANENT WORKS, INCLUDING SEAWALL AND INFRASTRUCTURE
-  INDICATIVE DREDGING FOR TEMPORARY WORKS
-  PROPOSED DRAINAGE CULVERT
-  PROPOSED PERMANENT SEAWALL
-  PROPOSED TEMPORARY SEAWALL/BREAKWATER
-  PROPOSED EXTENT OF DIAPHRAGM WALL FOR TRUNK ROAD
-  PROPOSED EXTENT OF GROUND LEVEL TRUNK ROAD
-  REMOVAL OF SEDIMENTS FOR MITIGATION OF ODOUR

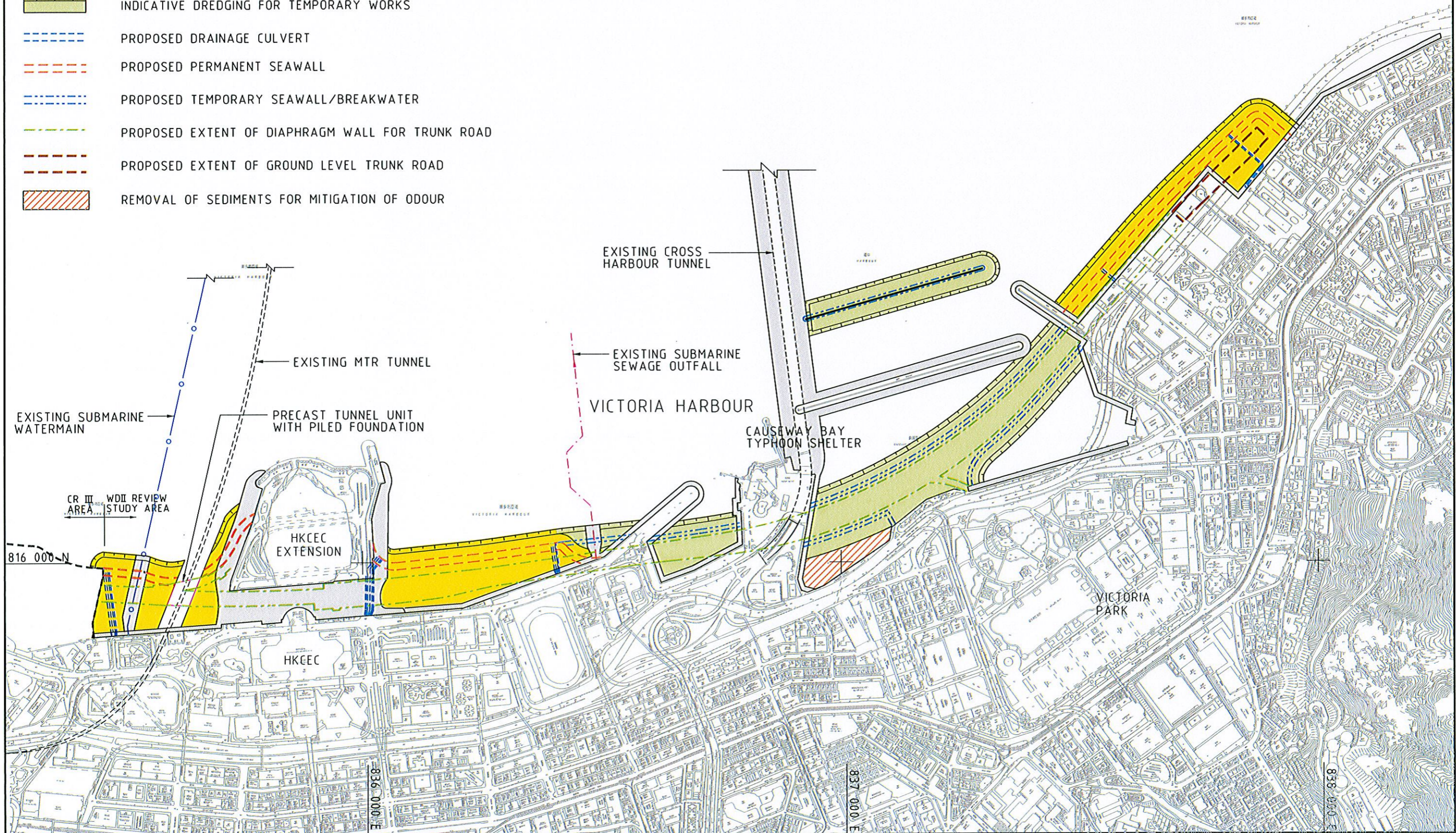

DATE: 03/08/2007 16:26:22