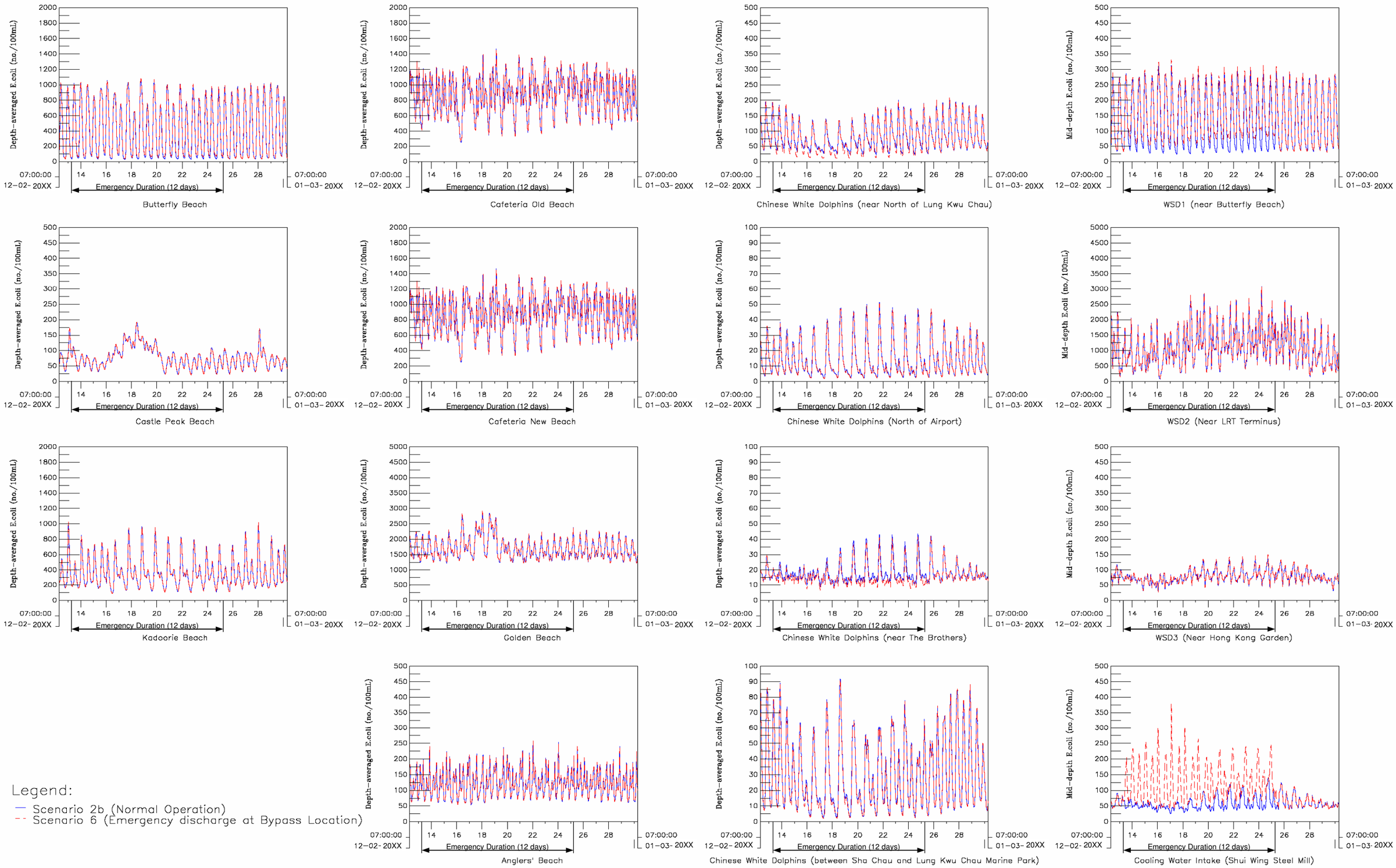

MAUNSELL | AECOM

Metcalf and Eddy Ltd

Agreement No. CE 51 / 2002 (DS)

Upgrading of Pillar Point Sewage Treatment Works - Investigation, Design and Construction

EMERGENCY BYPASS OF TREATED EFFLUENT - UDS DRY SEASON - *E.COLI*

SCALE	N.T.S.	DATE	SEP 2006	
CHECK	AKYC	DRAWN	LHKJ	
JOB NO.	A06205	DRAWING No.	Figure 4.81	Rev -

P:\60017222\REPORTS\Draft EIA\Figure\Fig 4-81 20XXDry-Scn6-Ecoli