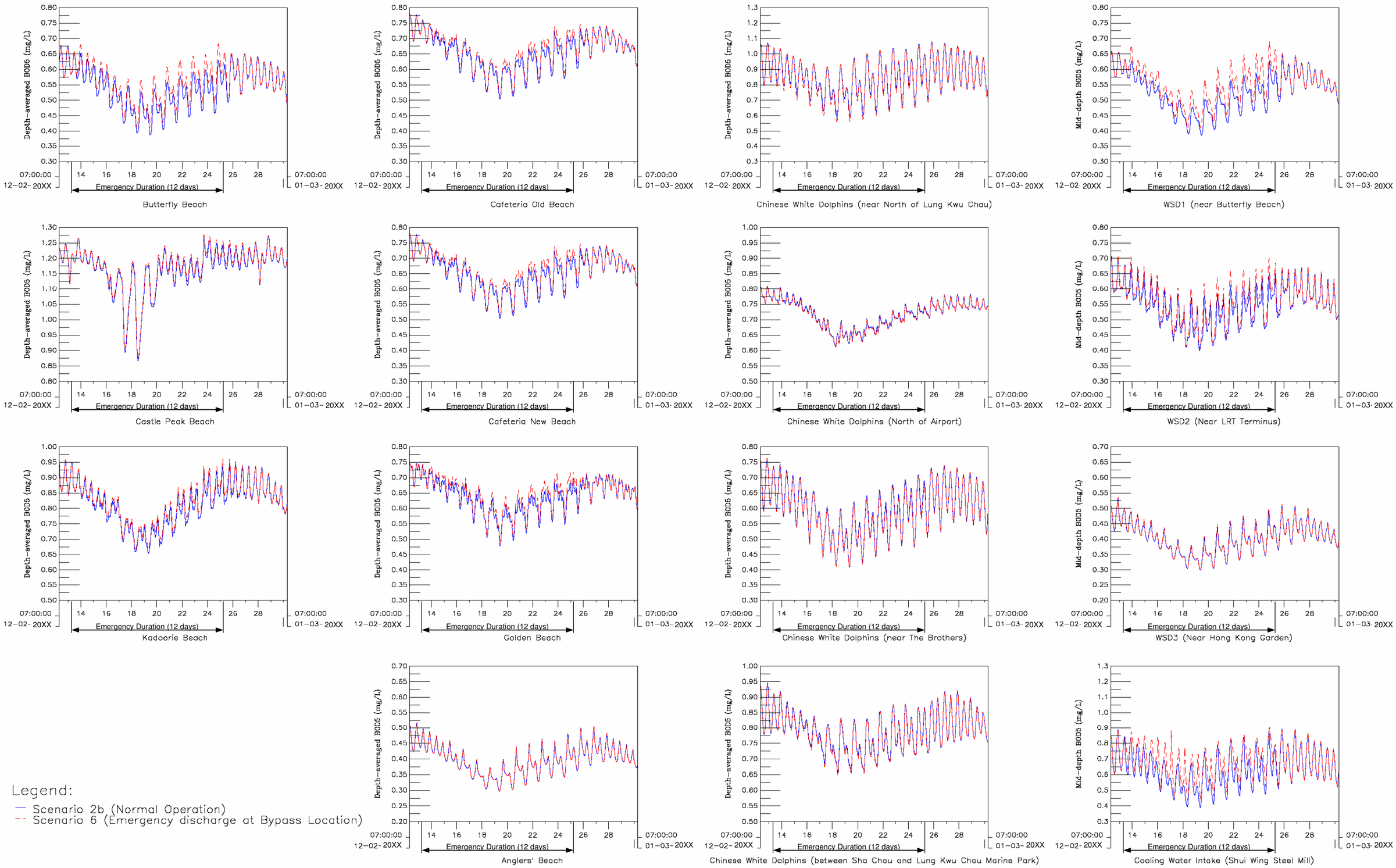

MAUNSELL | AECOM

Metcalf and Eddy Ltd

Agreement No. CE 51 / 2002 (DS)

Upgrading of Pillar Point Sewage Treatment Works - Investigation, Design and Construction

EMERGENCY BYPASS OF TREATED EFFLUENT - UDS DRY SEASON - 5-DAY BIOCHEMICAL OXYGEN DEMAND

SCALE	N.T.S.	DATE	SEP 2006
CHECK	AKYC	DRAWN	LHKJ
JOB NO.	A06205	DRAWING No. Figure 4.83	Rev -

P:\60017222\REPORTS\Draft EIA\Figure\Fig 4-83 20XXDry-Scn6-BOD5