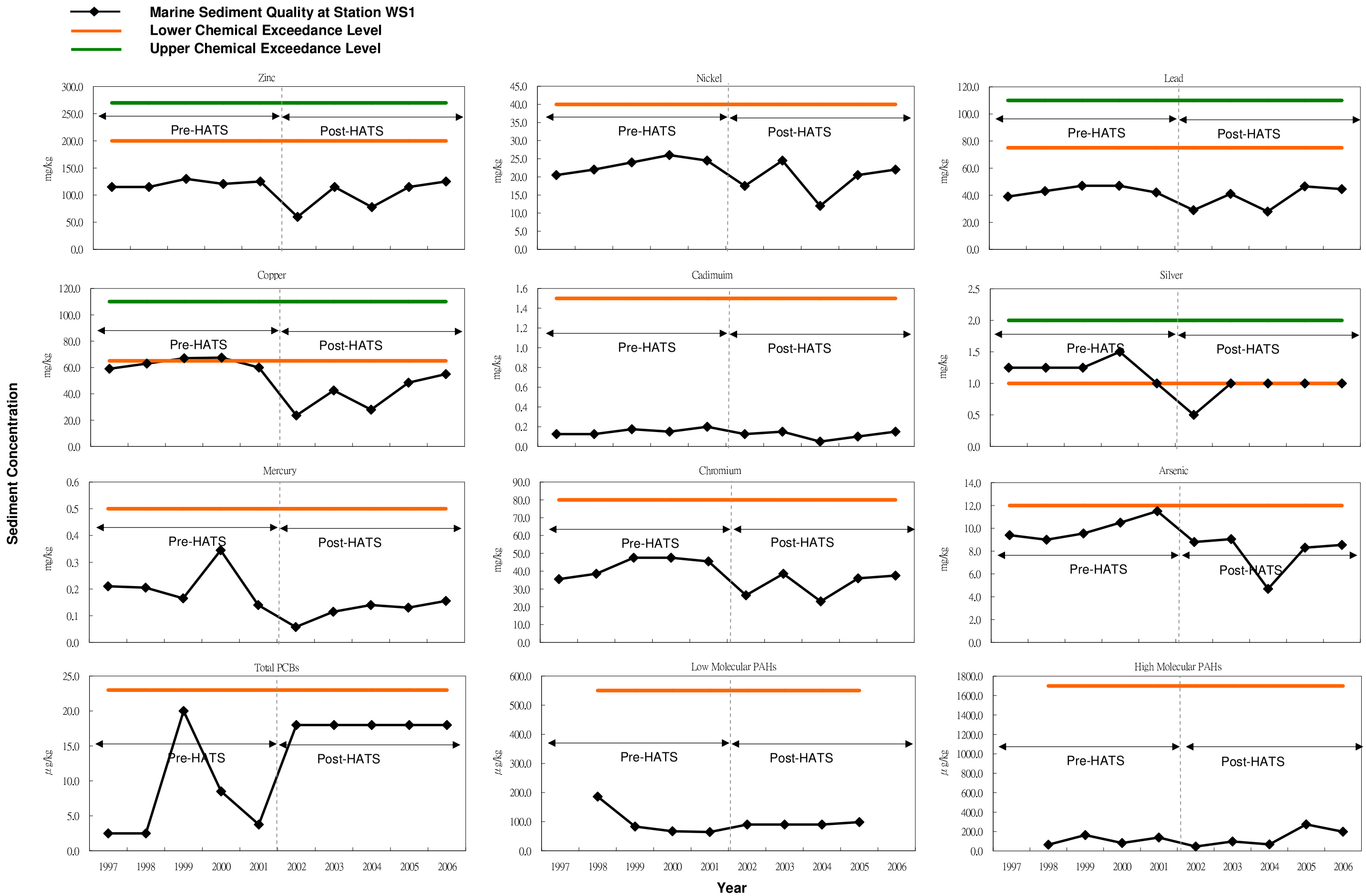

ENSR | AECOM

AGREEMENT NO. CE 43/2005 (EP)

HARBOUR AREA TREATMENT SCHEME (HATS) STAGE 2A ENVIRONMENTAL IMPACT ASSESSMENT STUDY - INVESTIGATION

TRENDS OF SEDIMENT QUALITY AT EPD SEDIMENT QUALITY MONITORING STATION (WS1)

SCALE	N.T.S.	DATE	NOV 2007
CHECK	AKYC	DRAWN	ILMW
JOB NO.	60017198	DRAWING No.	6.17
		Rev	-

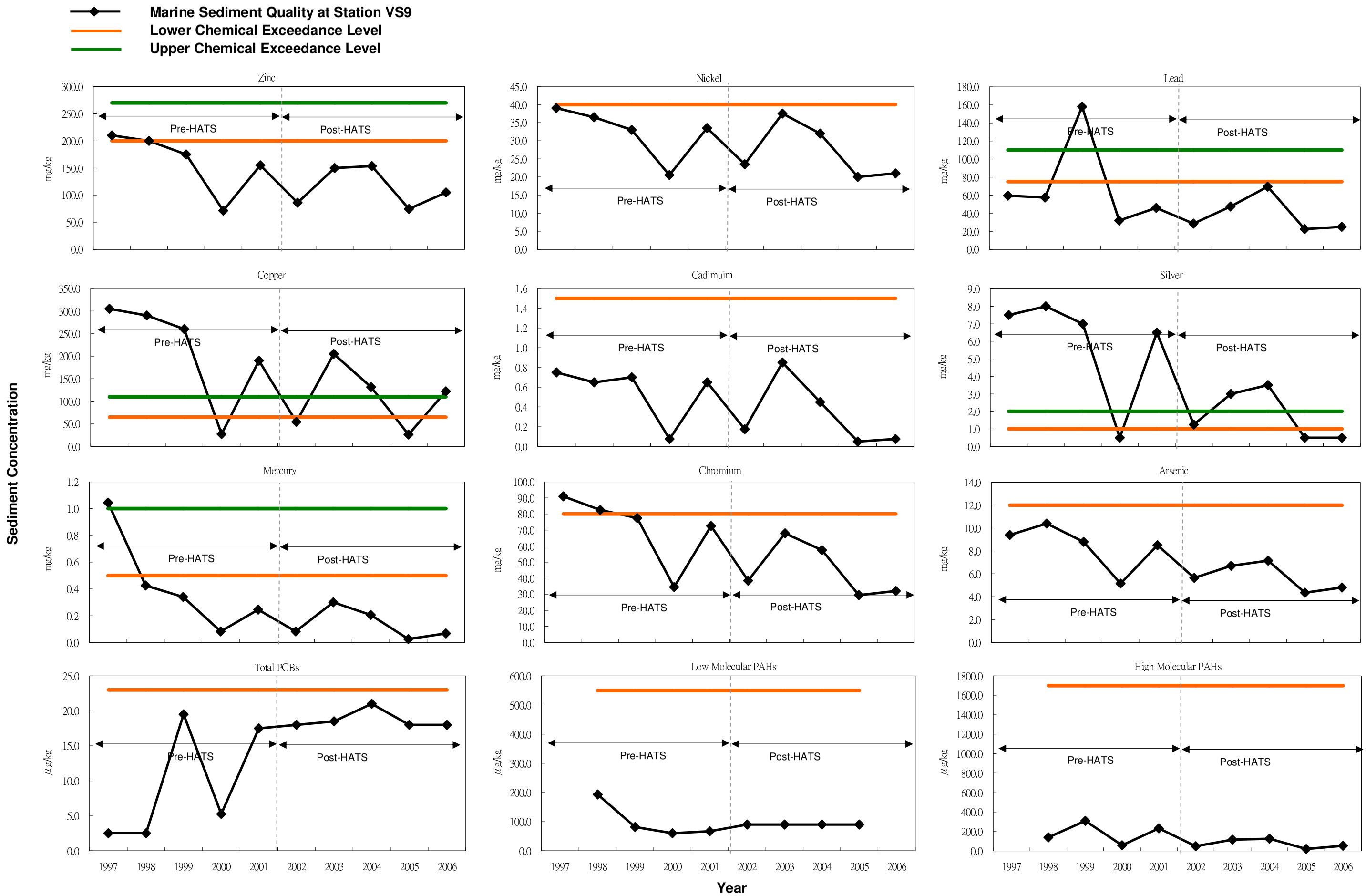

ENSR | AECOM

AGREEMENT NO. CE 43/2005 (EP)

HARBOUR AREA TREATMENT SCHEME (HATS) STAGE 2A ENVIRONMENTAL IMPACT ASSESSMENT STUDY - INVESTIGATION

TRENDS OF SEDIMENT QUALITY AT EPD SEDIMENT QUALITY MONITORING STATION (VS9)

SCALE	N.T.S.	DATE	NOV 2007
CHECK	AKYC	DRAWN	ILMW
JOB NO.	60017198	DRAWING No.	6.18
		Rev	-

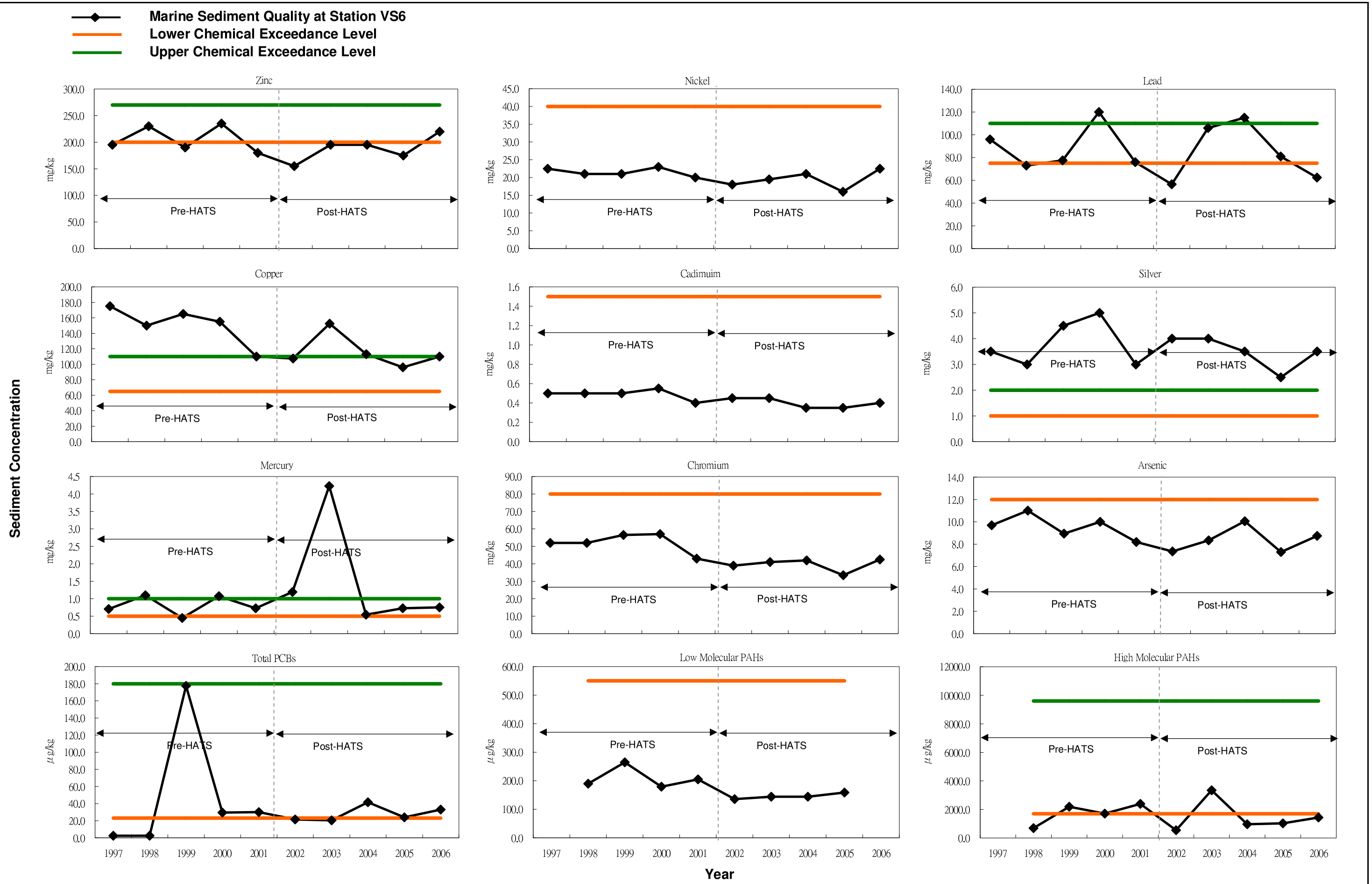

ENSR | AECOM

AGREEMENT NO. CE 43/2005 (EP)

HARBOUR AREA TREATMENT SCHEME (HATS) STAGE 2A ENVIRONMENTAL IMPACT ASSESSMENT STUDY - INVESTIGATION

TRENDS OF SEDIMENT QUALITY AT EPD SEDIMENT QUALITY MONITORING STATION (VS6)

SCALE	N.T.S.	DATE	NOV 2007
CHECK	AKYC	DRAWN	ILMW
JOB NO.	60017198	DRAWING No.	6.19
		Rev	-

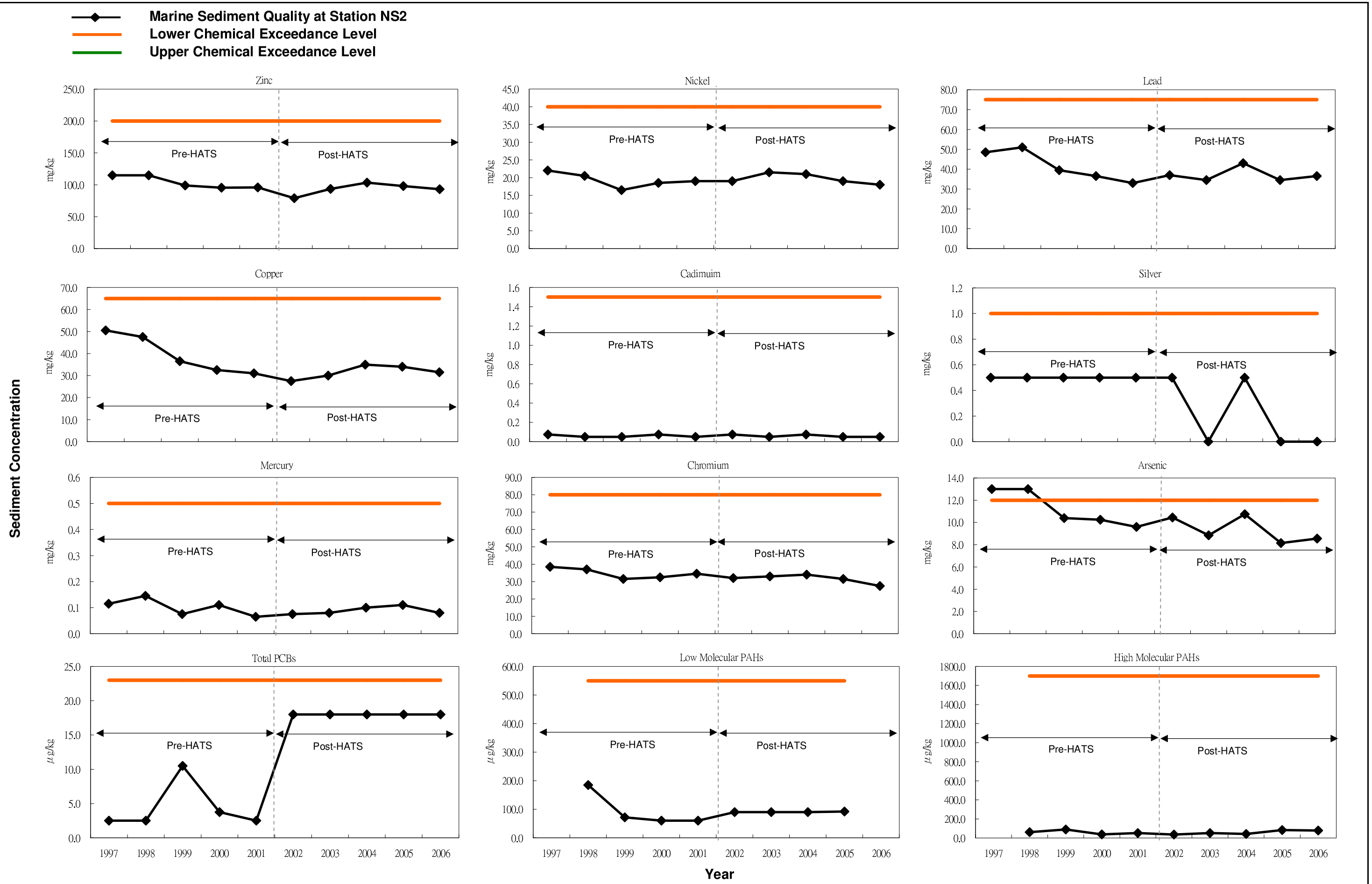

ENSR | AECOM

AGREEMENT NO. CE 43/2005 (EP)

HARBOUR AREA TREATMENT SCHEME (HATS) STAGE 2A ENVIRONMENTAL IMPACT ASSESSMENT STUDY - INVESTIGATION

TRENDS OF SEDIMENT QUALITY AT EPD SEDIMENT QUALITY MONITORING STATION (NS2)

SCALE	N.T.S.	DATE	NOV 2007
CHECK	AKYC	DRAWN	ILMW
JOB NO.	60017198	DRAWING No.	6.20
		Rev	-