

AGREEMENT NO. CE 35/2006 (CE)
KAI TAK DEVELOPMENT ENGINEERING STUDY CUM DESIGN AND CONSTRUCTION OF ADVANCE WORKS-INVESTIGATION, DESIGN AND CONSTRUCTION

KAI TAK DEVELOPMENT - DEVELOPMENT AREA AND DEVELOPMENT PACKAGES

SCALE	A3 1:20000	DATE	APR. 2008
CHECK	--	DRAWN	CJL
JOB No.	60022408	DRAWING No.	FIG 2.18
		REV	-

MAUNSELL | AECOM
Maunsell Consultants Asia Ltd

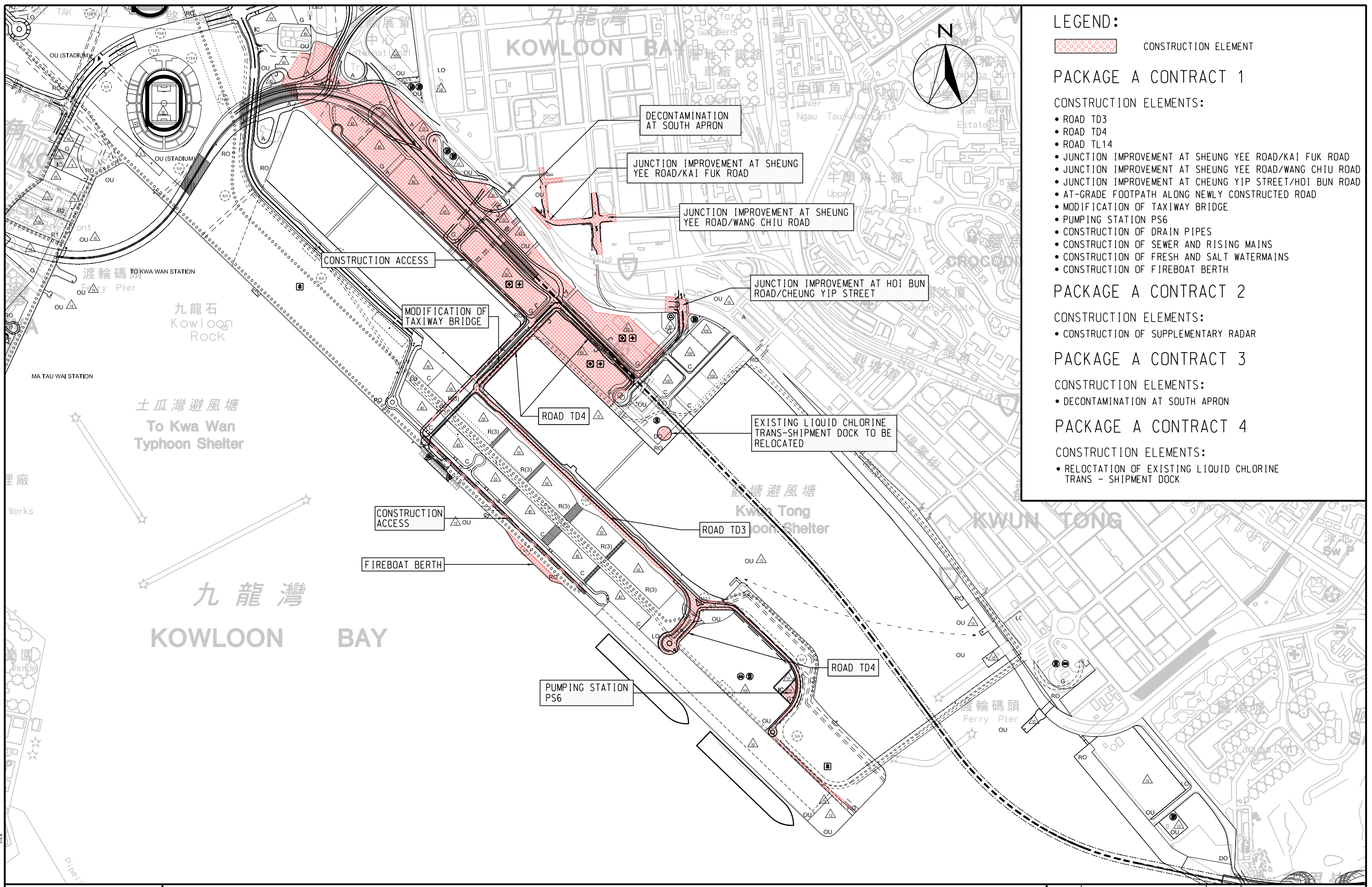

LEGEND:

 CONSTRUCTION ELEMENT

PACKAGE A CONTRACT 1

CONSTRUCTION ELEMENTS:

- ROAD TD3
- ROAD TD4
- ROAD TL14
- JUNCTION IMPROVEMENT AT SHEUNG YEE ROAD/KAI FUK ROAD
- JUNCTION IMPROVEMENT AT SHEUNG YEE ROAD/WANG CHIU ROAD
- JUNCTION IMPROVEMENT AT CHEUNG YIP STREET/HOI BUN ROAD
- AT-GRADE FOOTPATH ALONG NEWLY CONSTRUCTED ROAD
- MODIFICATION OF TAXIWAY BRIDGE
- PUMPING STATION PS6
- CONSTRUCTION OF DRAIN PIPES
- CONSTRUCTION OF SEWER AND RISING MAINS
- CONSTRUCTION OF FRESH AND SALT WATERMANS
- CONSTRUCTION OF FIREBOAT BERTH

PACKAGE A CONTRACT 2

CONSTRUCTION ELEMENTS:

- CONSTRUCTION OF SUPPLEMENTARY RADAR

PACKAGE A CONTRACT 3

CONSTRUCTION ELEMENTS:

- DECONTAMINATION AT SOUTH APRON

PACKAGE A CONTRACT 4

CONSTRUCTION ELEMENTS:

- RELOCATION OF EXISTING LIQUID CHLORINE TRANS - SHIPMENT DOCK

MAUNSELL | AECOM
Maunsell Consultants Asia Ltd

AGREEMENT NO. CE 35/2006 (CE)
KAI TAK DEVELOPMENT ENGINEERING STUDY CUM DESIGN AND CONSTRUCTION OF ADVANCE WORKS-INVESTIGATION, DESIGN AND CONSTRUCTION

PACKAGE A - CRUISE TERMINAL DEVELOPMENT (PHASE 1 BERTH) AND RELATED ADVANCE WORKS

SCALE	A3 1:10000	DATE	APR. 2008
CHECK	--	DRAWN	TLF
JOB NO.	60022408	DRAWING No.	FIG 2.19
		REV	-

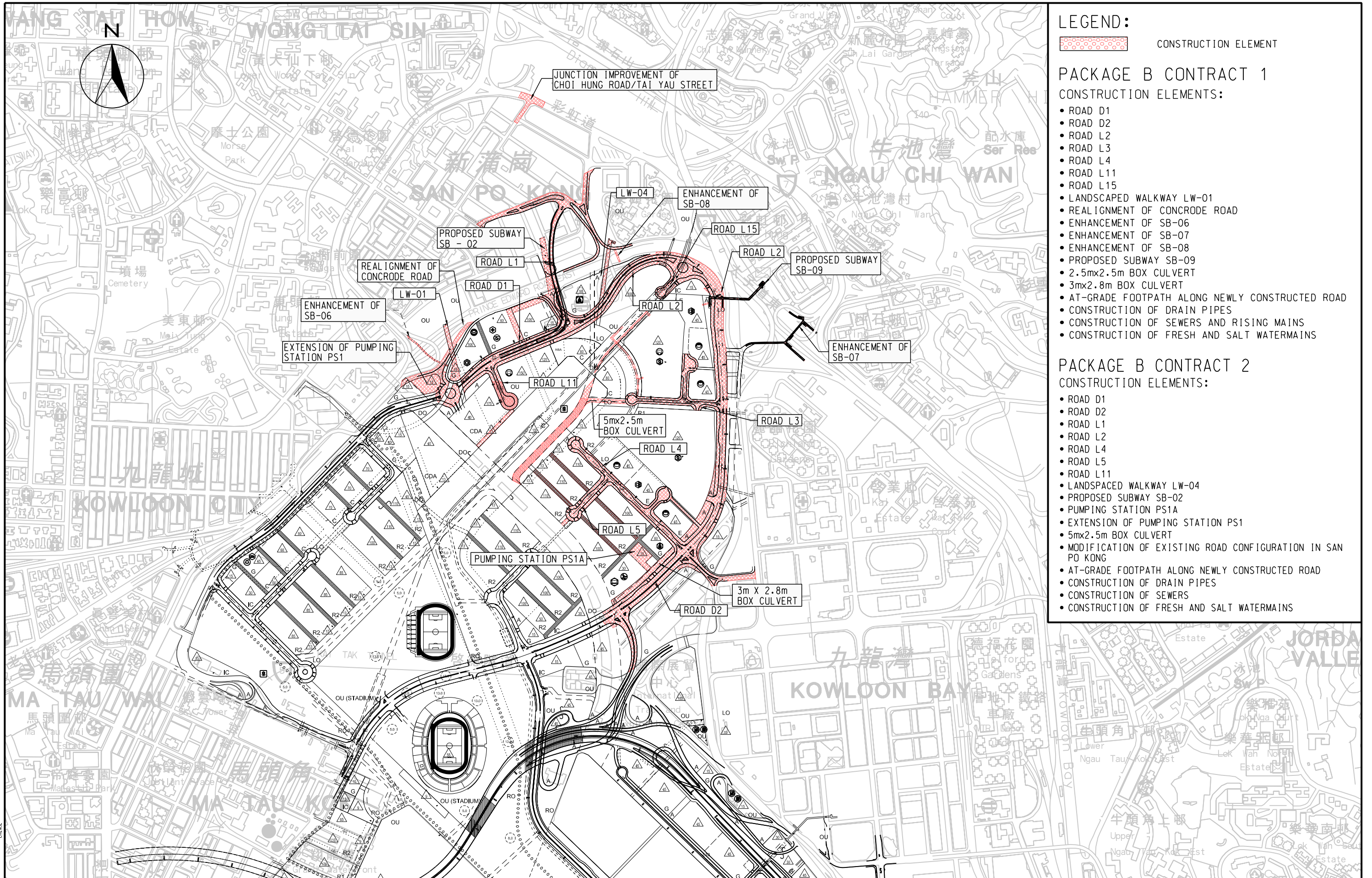



- LEGEND:**
-  CONSTRUCTION ELEMENT
- PACKAGE B CONTRACT 1**
CONSTRUCTION ELEMENTS:
- ROAD D1
 - ROAD D2
 - ROAD L2
 - ROAD L3
 - ROAD L4
 - ROAD L11
 - ROAD L15
 - LANDSCAPED WALKWAY LW-01
 - REALIGNMENT OF CONCRETE ROAD
 - ENHANCEMENT OF SB-06
 - ENHANCEMENT OF SB-07
 - ENHANCEMENT OF SB-08
 - PROPOSED SUBWAY SB-09
 - 2.5mx2.5m BOX CULVERT
 - 3mx2.8m BOX CULVERT
 - AT-GRADE FOOTPATH ALONG NEWLY CONSTRUCTED ROAD
 - CONSTRUCTION OF DRAIN PIPES
 - CONSTRUCTION OF SEWERS AND RISING MAINS
 - CONSTRUCTION OF FRESH AND SALT WATERMANS
- PACKAGE B CONTRACT 2**
CONSTRUCTION ELEMENTS:
- ROAD D1
 - ROAD D2
 - ROAD L1
 - ROAD L2
 - ROAD L4
 - ROAD L5
 - ROAD L11
 - LANDSCAPED WALKWAY LW-04
 - PROPOSED SUBWAY SB-02
 - PUMPING STATION PS1A
 - EXTENSION OF PUMPING STATION PS1
 - 5mx2.5m BOX CULVERT
 - MODIFICATION OF EXISTING ROAD CONFIGURATION IN SAN PO KONG
 - AT-GRADE FOOTPATH ALONG NEWLY CONSTRUCTED ROAD
 - CONSTRUCTION OF DRAIN PIPES
 - CONSTRUCTION OF SEWERS
 - CONSTRUCTION OF FRESH AND SALT WATERMANS

MAUNSELL | AECOM
Maunsell Consultants Asia Ltd

AGREEMENT NO. CE 35/2006 (CE)
KAI TAK DEVELOPMENT ENGINEERING STUDY CUM DESIGN AND CONSTRUCTION OF ADVANCE WORKS-INVESTIGATION, DESIGN AND CONSTRUCTION
**PACKAGE B - INFRASTRUCTURE WORKS AT NORTH APRON, PHASE 1 -
HOUSING SITES AND GOVERNMENT OFFICES**

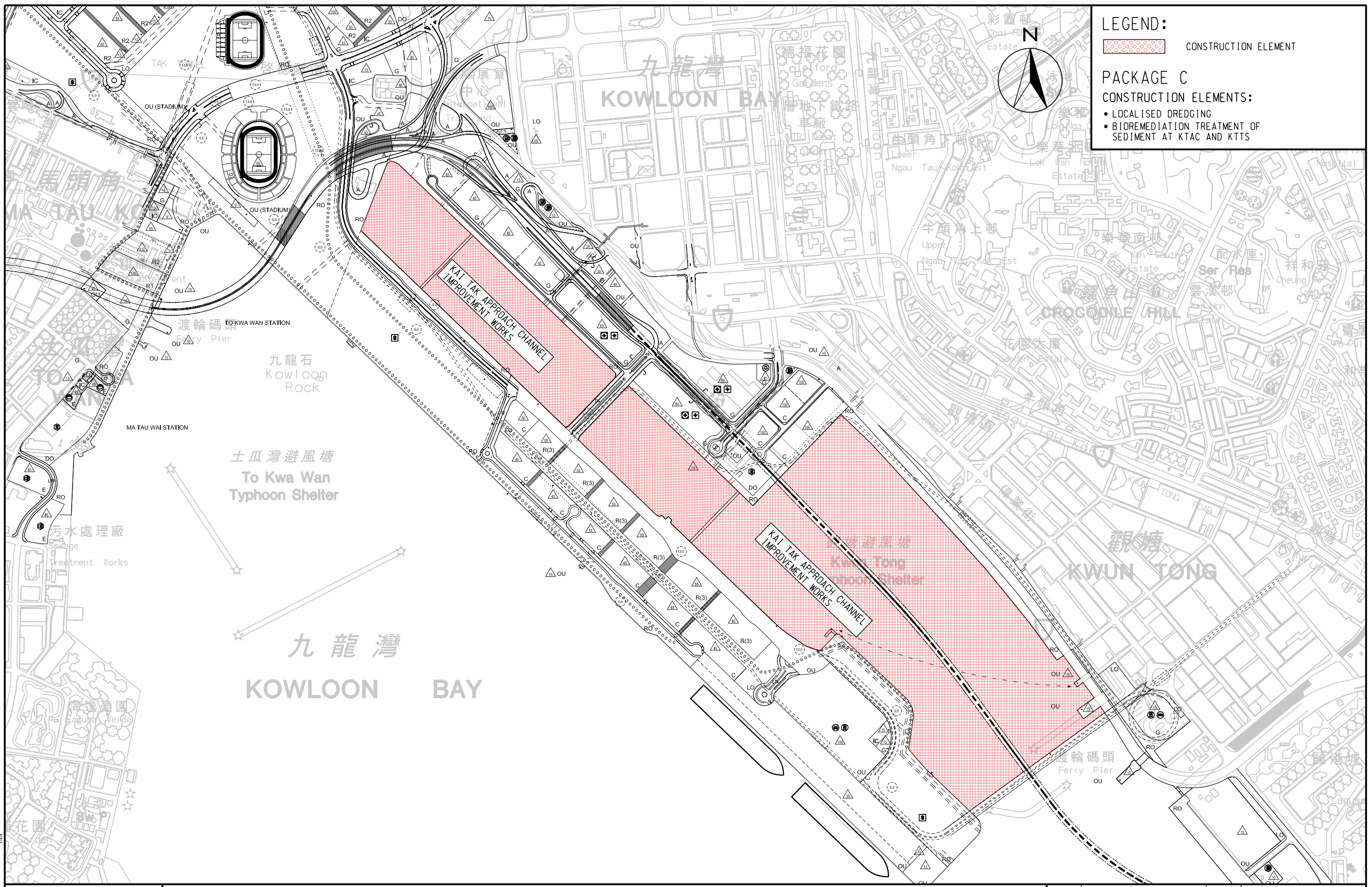
SCALE	A3 1:10000	DATE	MAY, 2008
CHECK	--	DRAWN	TLF
JOB NO.	60022408	DRAWING No.	FIG 2.20
		REV	-



LEGEND:
 CONSTRUCTION ELEMENT

PACKAGE C
CONSTRUCTION ELEMENTS:

- LOCALISED DREDGING
- BIOREMEDIATION TREATMENT OF SEDIMENT AT KTAC AND KTTS

MAUNSELL | AECOM
 Maunsell Consultants Asia Ltd

AGREEMENT NO. CE 35/2006 (CE)
 KAI TAK DEVELOPMENT ENGINEERING STUDY CUM DESIGN AND CONSTRUCTION OF ADVANCE WORKS-INVESTIGATION, DESIGN AND CONSTRUCTION

PACKAGE C - KAI TAK CHANNEL IMPROVEMENT WORKS

SCALE	A3 1:10000	DATE	MAY, 2008
CHECK	--	DRAWN	TLF
JOB NO.	60022408	DRAWING No.	FIG 2.21
		REV	-

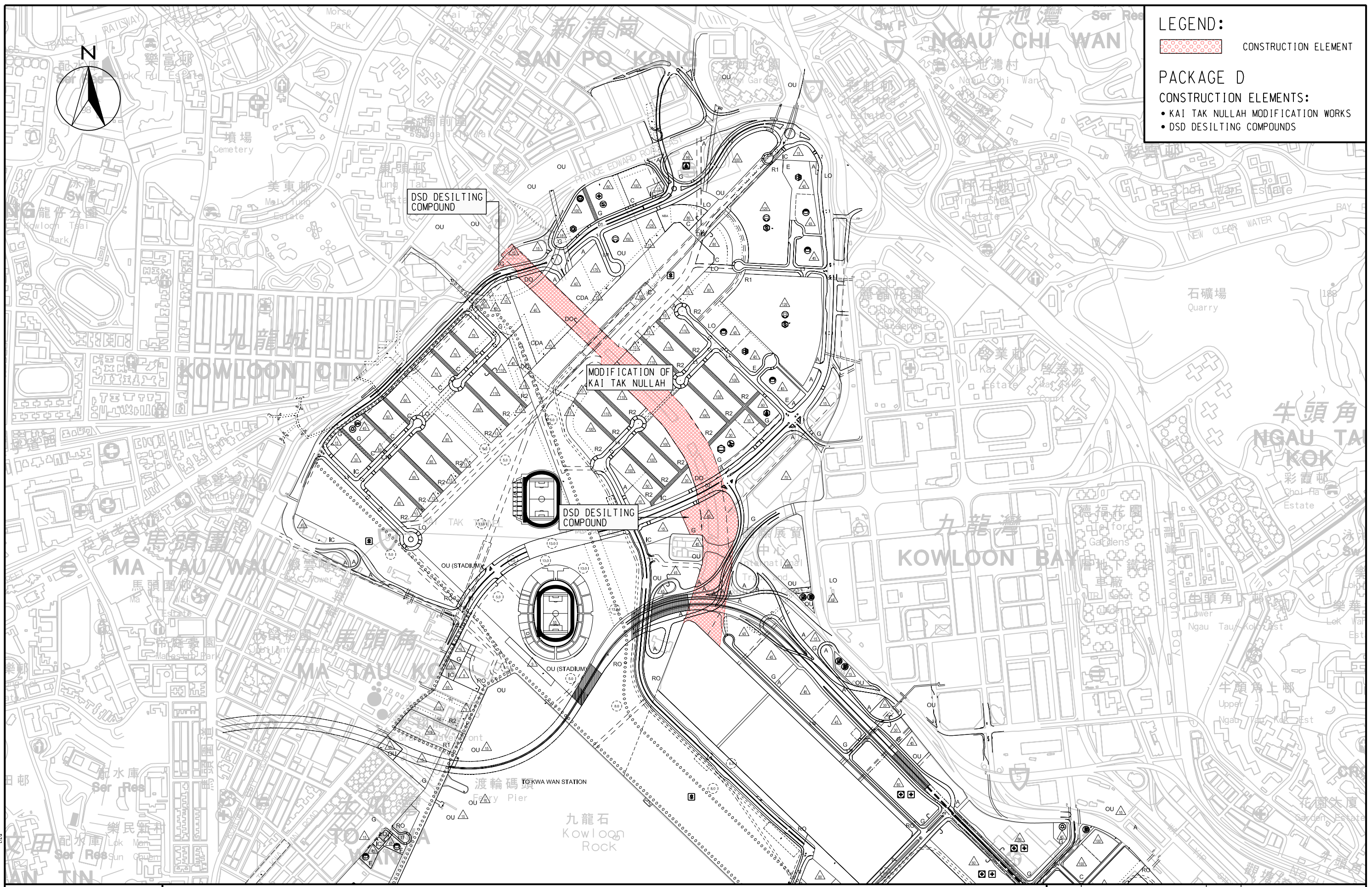

LEGEND:

 CONSTRUCTION ELEMENT

PACKAGE D

CONSTRUCTION ELEMENTS:

- KAI TAK NULLAH MODIFICATION WORKS
- DSD DESILTING COMPOUNDS

MAUNSELL | AECOM
Maunsell Consultants Asia Ltd

AGREEMENT NO. CE 35/2006 (CE)
KAI TAK DEVELOPMENT ENGINEERING STUDY CUM DESIGN AND CONSTRUCTION OF ADVANCE WORKS-INVESTIGATION, DESIGN AND CONSTRUCTION

PACKAGE D - KAI TAI NULLAH MODIFICATION WORKS

SCALE	A3 1:10000	DATE	MAY, 2008
CHECK	--	DRAWN	TLF
JOB NO.	60022408	DRAWING No.	FIG 2.22
		REV	-

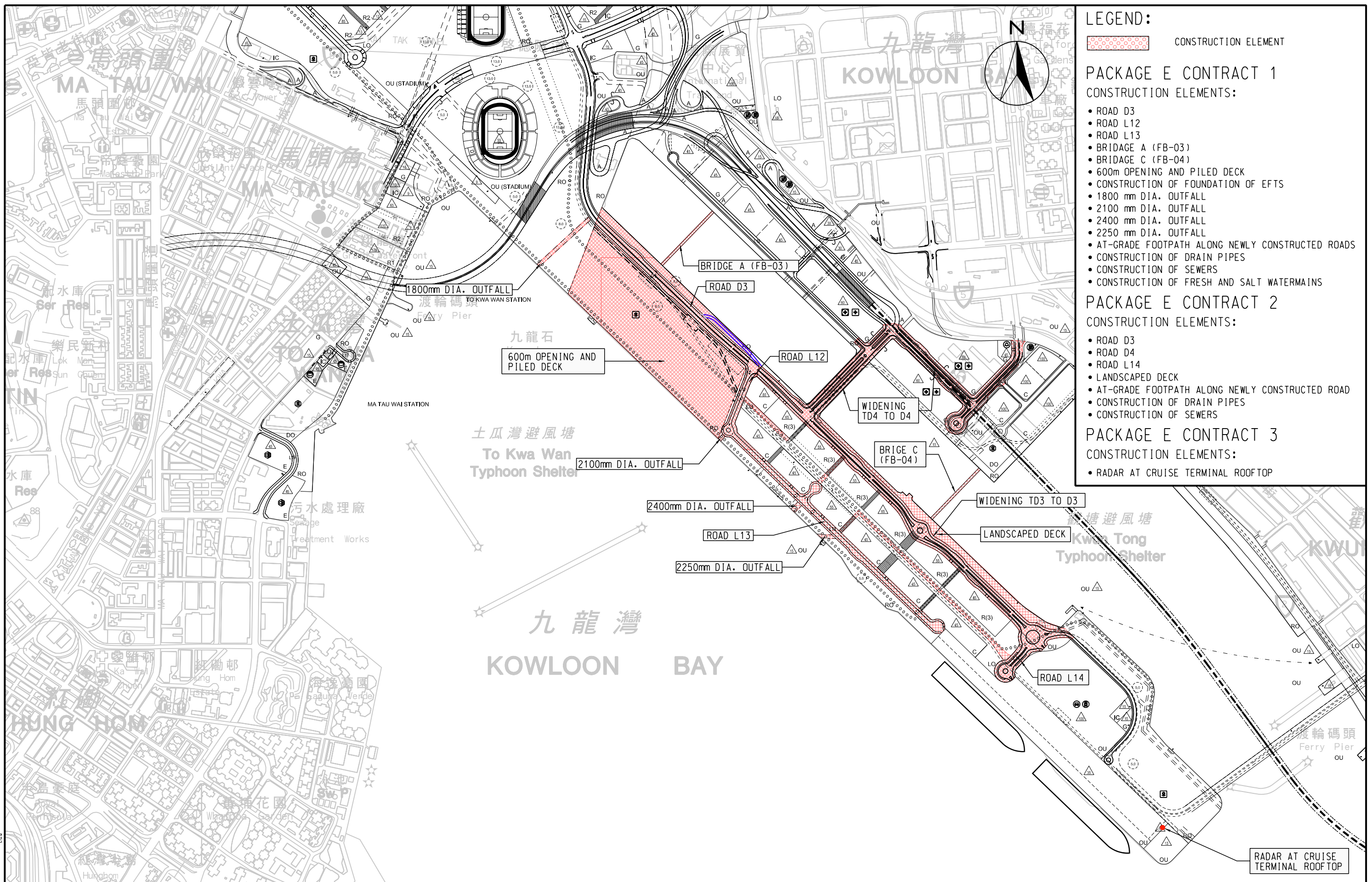

- LEGEND:**
- CONSTRUCTION ELEMENT
- PACKAGE E CONTRACT 1**
CONSTRUCTION ELEMENTS:
- ROAD D3
 - ROAD L12
 - ROAD L13
 - BRIDGE A (FB-03)
 - BRIDGE C (FB-04)
 - 600m OPENING AND PILED DECK
 - CONSTRUCTION OF FOUNDATION OF EFTS
 - 1800 mm DIA. OUTFALL
 - 2100 mm DIA. OUTFALL
 - 2400 mm DIA. OUTFALL
 - 2250 mm DIA. OUTFALL
 - AT-GRADE FOOTPATH ALONG NEWLY CONSTRUCTED ROADS
 - CONSTRUCTION OF DRAIN PIPES
 - CONSTRUCTION OF SEWERS
 - CONSTRUCTION OF FRESH AND SALT WATERMANS
- PACKAGE E CONTRACT 2**
CONSTRUCTION ELEMENTS:
- ROAD D3
 - ROAD D4
 - ROAD L14
 - LANDSCAPED DECK
 - AT-GRADE FOOTPATH ALONG NEWLY CONSTRUCTED ROAD
 - CONSTRUCTION OF DRAIN PIPES
 - CONSTRUCTION OF SEWERS
- PACKAGE E CONTRACT 3**
CONSTRUCTION ELEMENTS:
- RADAR AT CRUISE TERMINAL ROOFTOP

MAUNSELL | AECOM
Maunsell Consultants Asia Ltd

AGREEMENT NO. CE 35/2006 (CE)
KAI TAK DEVELOPMENT ENGINEERING STUDY CUM DESIGN AND CONSTRUCTION OF ADVANCE WORKS-INVESTIGATION, DESIGN AND CONSTRUCTION

PACKAGE E - INFRASTRUCTURE WORKS AT RUNWAY AND METRO PARK

SCALE	A3 1:10000	DATE	MAY, 2008
CHECK	--	DRAWN	LZQ
JOB NO.	60022408	DRAWING No.	FIG 2.23
		REV	-

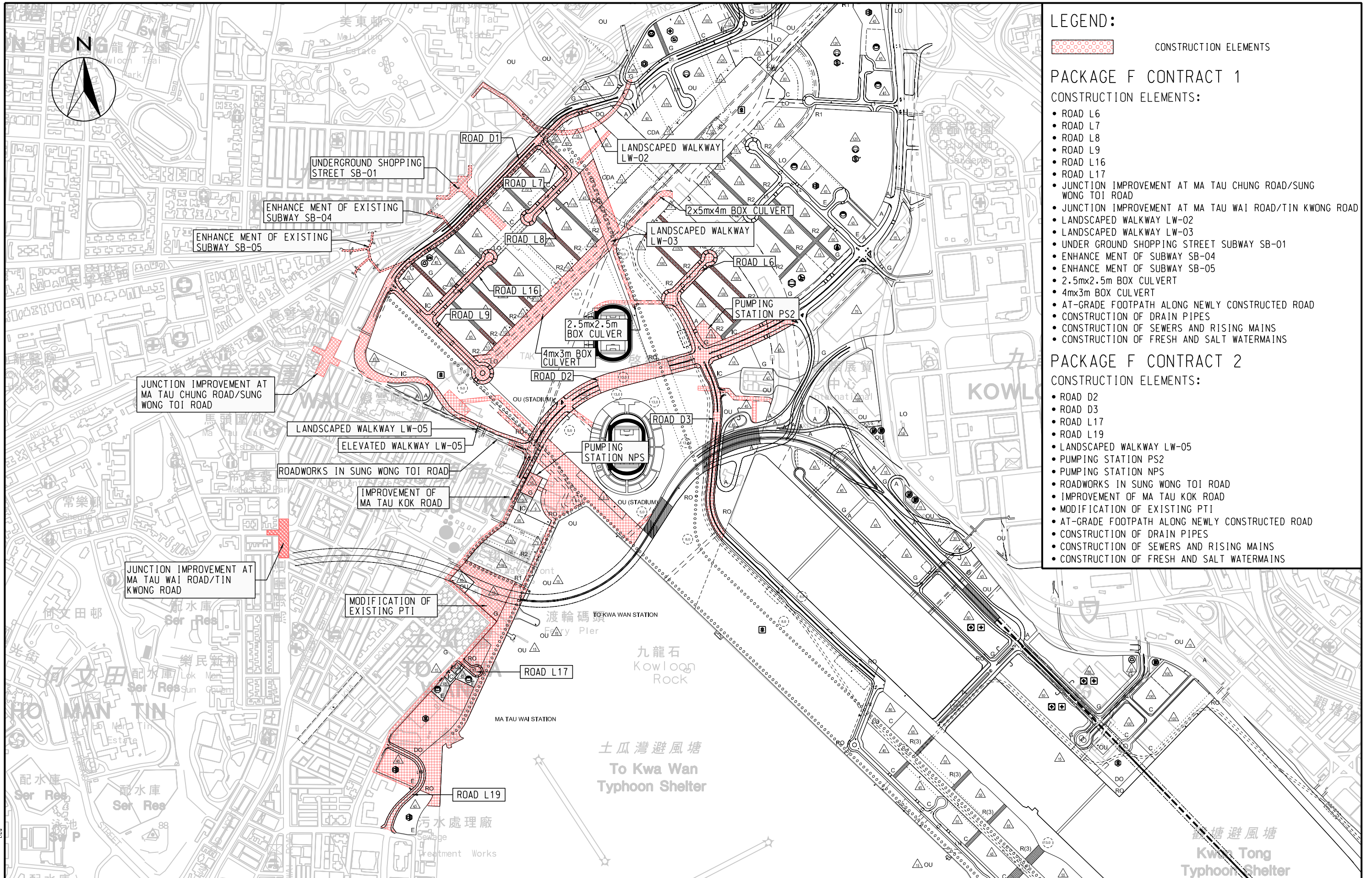

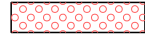
- LEGEND:**
-  CONSTRUCTION ELEMENTS
- PACKAGE F CONTRACT 1**
CONSTRUCTION ELEMENTS:
- ROAD L6
 - ROAD L7
 - ROAD L8
 - ROAD L9
 - ROAD L16
 - ROAD L17
 - JUNCTION IMPROVEMENT AT MA TAU CHUNG ROAD/SUNG WONG TOI ROAD
 - JUNCTION IMPROVEMENT AT MA TAU WAI ROAD/TIN KWONG ROAD
 - LANDSCAPED WALKWAY LW-02
 - LANDSCAPED WALKWAY LW-03
 - UNDER GROUND SHOPPING STREET SUBWAY SB-01
 - ENHANCE MENT OF SUBWAY SB-04
 - ENHANCE MENT OF SUBWAY SB-05
 - 2.5mx2.5m BOX CULVERT
 - 4mx3m BOX CULVERT
 - AT-GRADE FOOTPATH ALONG NEWLY CONSTRUCTED ROAD
 - CONSTRUCTION OF DRAIN PIPES
 - CONSTRUCTION OF SEWERS AND RISING MAINS
 - CONSTRUCTION OF FRESH AND SALT WATERMANS
- PACKAGE F CONTRACT 2**
CONSTRUCTION ELEMENTS:
- ROAD D2
 - ROAD D3
 - ROAD L17
 - ROAD L19
 - LANDSCAPED WALKWAY LW-05
 - PUMPING STATION PS2
 - PUMPING STATION NPS
 - ROADWORKS IN SUNG WONG TOI ROAD
 - IMPROVEMENT OF MA TAU KOK ROAD
 - MODIFICATION OF EXISTING PTI
 - AT-GRADE FOOTPATH ALONG NEWLY CONSTRUCTED ROAD
 - CONSTRUCTION OF DRAIN PIPES
 - CONSTRUCTION OF SEWERS AND RISING MAINS
 - CONSTRUCTION OF FRESH AND SALT WATERMANS

MAUNSELL | AECOM
 Maunsell Consultants Asia Ltd

AGREEMENT NO. CE 35/2006 (CE)
 KAI TAK DEVELOPMENT ENGINEERING STUDY CUM DESIGN AND CONSTRUCTION OF ADVANCE WORKS-INVESTIGATION, DESIGN AND CONSTRUCTION

PACKAGE F - INFRASTRUCTURE WORKS AT NORTH APRON, PHASE 2

SCALE	A3 1:10000	DATE	MAY, 2008
CHECK	--	DRAWN	LZQ
JOB NO.	60022408	DRAWING No.	FIG 2.24
		REV	-

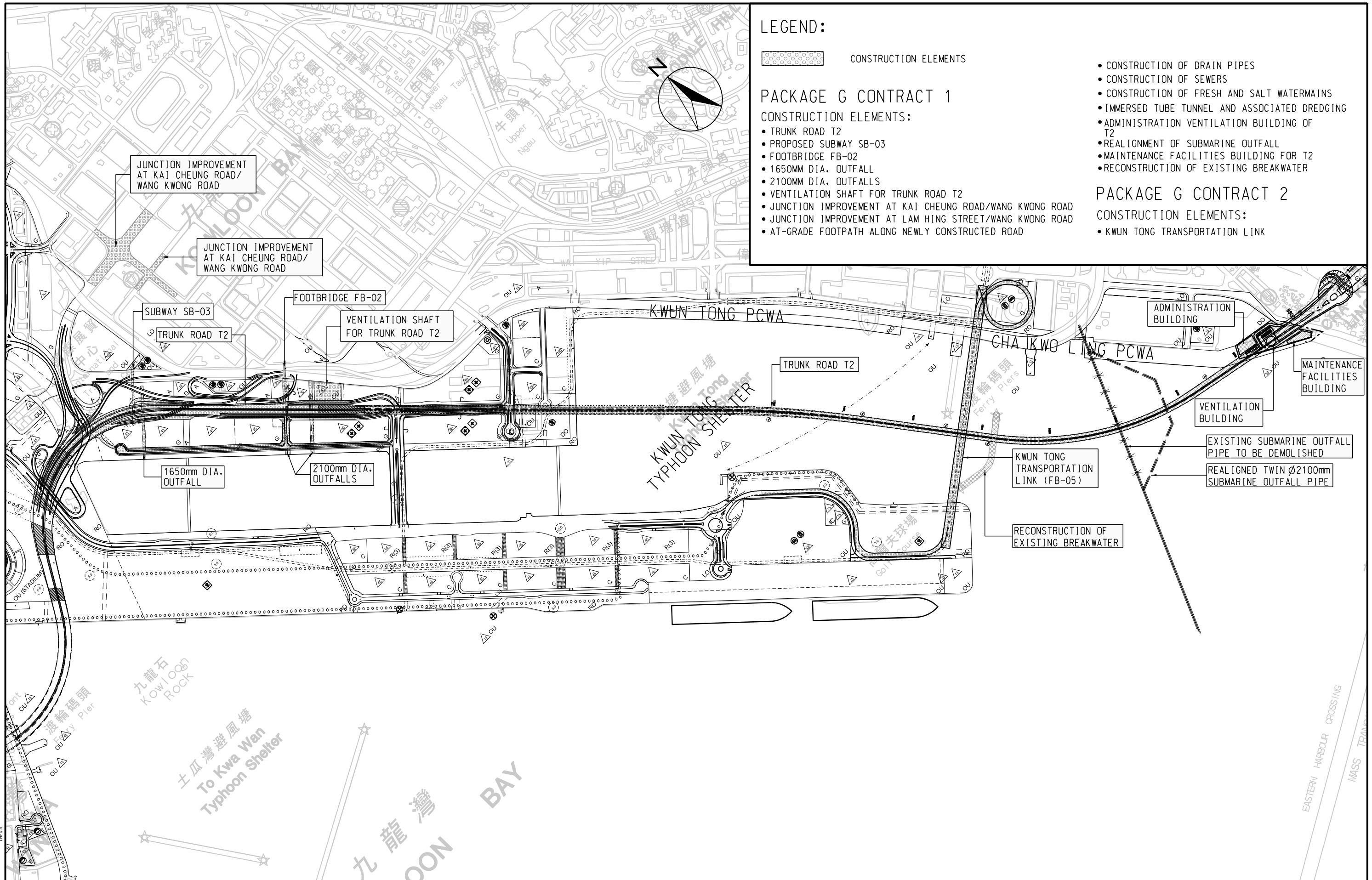

LEGEND:

CONSTRUCTION ELEMENTS

PACKAGE G CONTRACT 1

CONSTRUCTION ELEMENTS:

- TRUNK ROAD T2
- PROPOSED SUBWAY SB-03
- FOOTBRIDGE FB-02
- 1650MM DIA. OUTFALL
- 2100MM DIA. OUTFALLS
- VENTILATION SHAFT FOR TRUNK ROAD T2
- JUNCTION IMPROVEMENT AT KAI CHEUNG ROAD/WANG KWONG ROAD
- JUNCTION IMPROVEMENT AT LAM HING STREET/WANG KWONG ROAD
- AT-GRADE FOOTPATH ALONG NEWLY CONSTRUCTED ROAD

- CONSTRUCTION OF DRAIN PIPES
- CONSTRUCTION OF SEWERS
- CONSTRUCTION OF FRESH AND SALT WATERMAINS
- IMMERSSED TUBE TUNNEL AND ASSOCIATED DREDGING
- ADMINISTRATION VENTILATION BUILDING OF T2
- REALIGNMENT OF SUBMARINE OUTFALL
- MAINTENANCE FACILITIES BUILDING FOR T2
- RECONSTRUCTION OF EXISTING BREAKWATER

PACKAGE G CONTRACT 2

CONSTRUCTION ELEMENTS:

- KWUN TONG TRANSPORTATION LINK

MAUNSELL | AECOM
Maunsell Consultants Asia Ltd

AGREEMENT NO. CE 35/2006 (CE)
KAI TAK DEVELOPMENT ENGINEERING STUDY CUM DESIGN AND CONSTRUCTION OF ADVANCE WORKS-INVESTIGATION, DESIGN AND CONSTRUCTION

PACKAGE G - TRUNK ROAD T2 AND INFRASTRUCTURE WORKS AT SOUTH APRON

SCALE	A3 1:10000	DATE	MAY, 2008
CHECK	--	DRAWN	LZQ
JOB No.	60022408	DRAWING No.	FIG 2.25
		REV	-