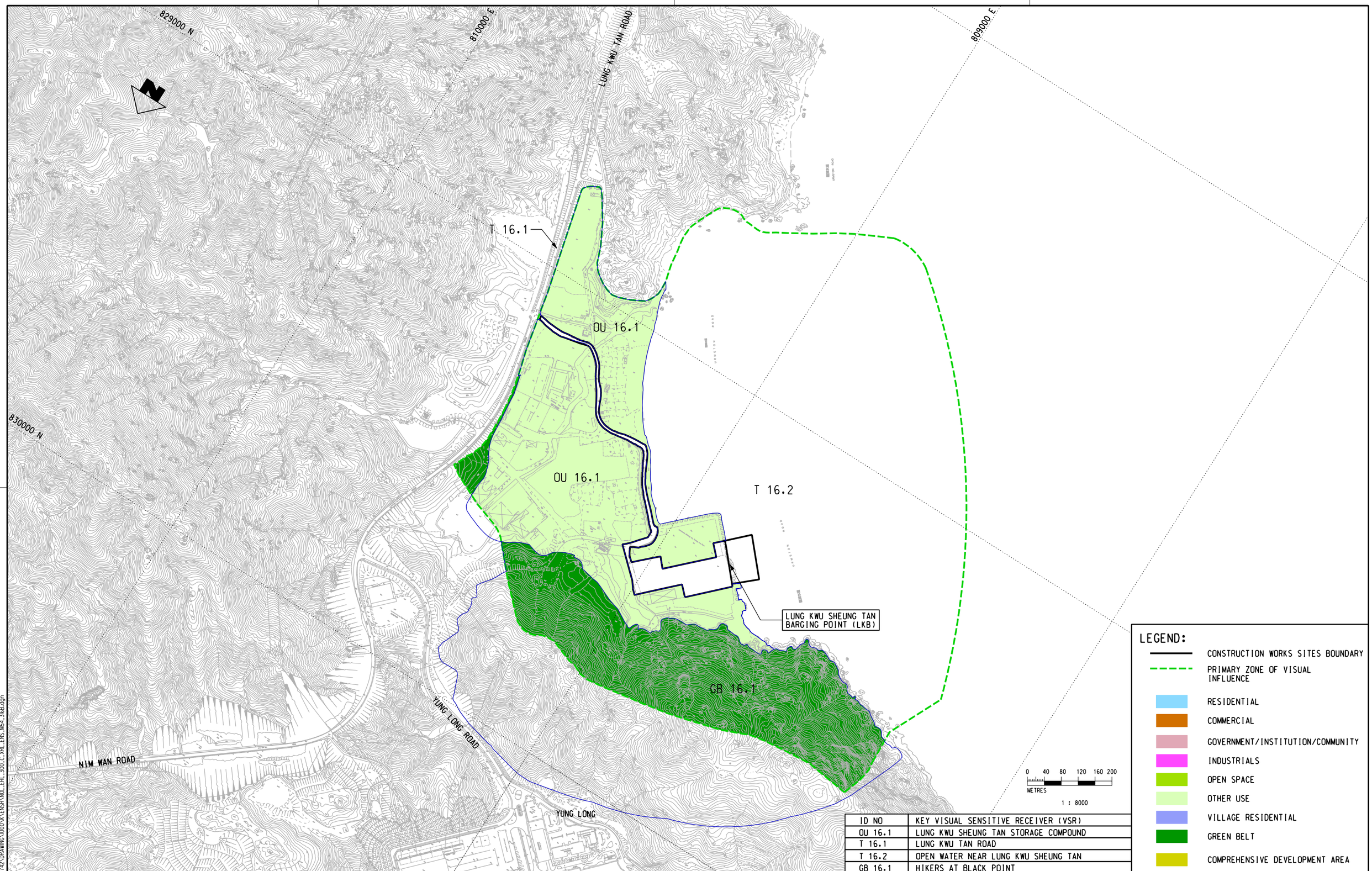

ID NO	KEY VISUAL SENSITIVE RECEIVER (VSR)
OU 16.1	LUNG KWU SHEUNG TAN STORAGE COMPOUND
T 16.1	LUNG KWU TAN ROAD
T 16.2	OPEN WATER NEAR LUNG KWU SHEUNG TAN
GB 16.1	HIKERS AT BLACK POINT

REV	DESCRIPTION	BY	DATE	APPROVED	REV	DESCRIPTION	BY	DATE	APPROVED

DRAWN	GXH
DESIGNED	TWF
CHECKED	KCC
APPROVED	PL
DATE	04/DEC./2008

DO NOT SCALE DRAWINGS. ALL DIMENSIONS SHALL BE VERIFIED ON SITE.
© MTR CORPORATION LIMITED 2008 COPYRIGHT IN RESPECT OF THIS DRAWING / DOCUMENT IS OWNED BY THE MTR CORPORATION LIMITED OF HONG KONG. NO REPRODUCTION OF THE DRAWING / DOCUMENT OR ANY PART BY WHATEVER MEANS IS PERMITTED WITHOUT THE PRIOR WRITTEN CONSENT OF THE MTR CORPORATION LIMITED.

MTR

EXPRESS RAIL LINK

ORIGINATOR

ENSR | AECOM

CADD REF. NOL_ERL_300_C_XRL_ENS_M54_316B.dgn

TITLE

NOL / ERL-300
ENVIRONMENTAL IMPACT ASSESSMENT
VISUAL SENSITIVE RECEIVERS AT LUNG KWU SHEUNG TAN BARGING POINT

SCALE 1 : 8000 (A3)

FIGURE NO. NOL/ERL/300/C/XRL/ENS/M54/316

REV. B

PLOT DRV: R:\ustnset\MTR\PLOTDRIVER\WINDOWS\A3 COLOUR.plt
MODELNAME: Default PRINTED BY: WANGSY 2009-5-14 14:28:25
FILENAME: p:\projects\60046742\DRAWING\000\K\ENSR\NOL_ERL_300_C_XRL_ENS_M54_316B.dgn