

PERMANENTLY AFFECTED AREA	AREA OCCUPIED BY MARINE PILE CAPS		1.2ha
	AREA OF PERMANENT RECLAMATION	NORTHERN LANDFALL	16.5ha
		SOUTHERN LANDFALL	19.1ha
	AREA OF SEAWALL	NORTHERN LANDFALL	4.6ha
		SOUTHERN LANDFALL	6.3ha
TOTAL			47.7ha

TEMPORARILY AFFECTED AREA	NORTHERN LANDFALL		19.8ha
	SOUTHERN LANDFALL		43.0ha
	VIADUCT		29.8ha
	TOTAL		

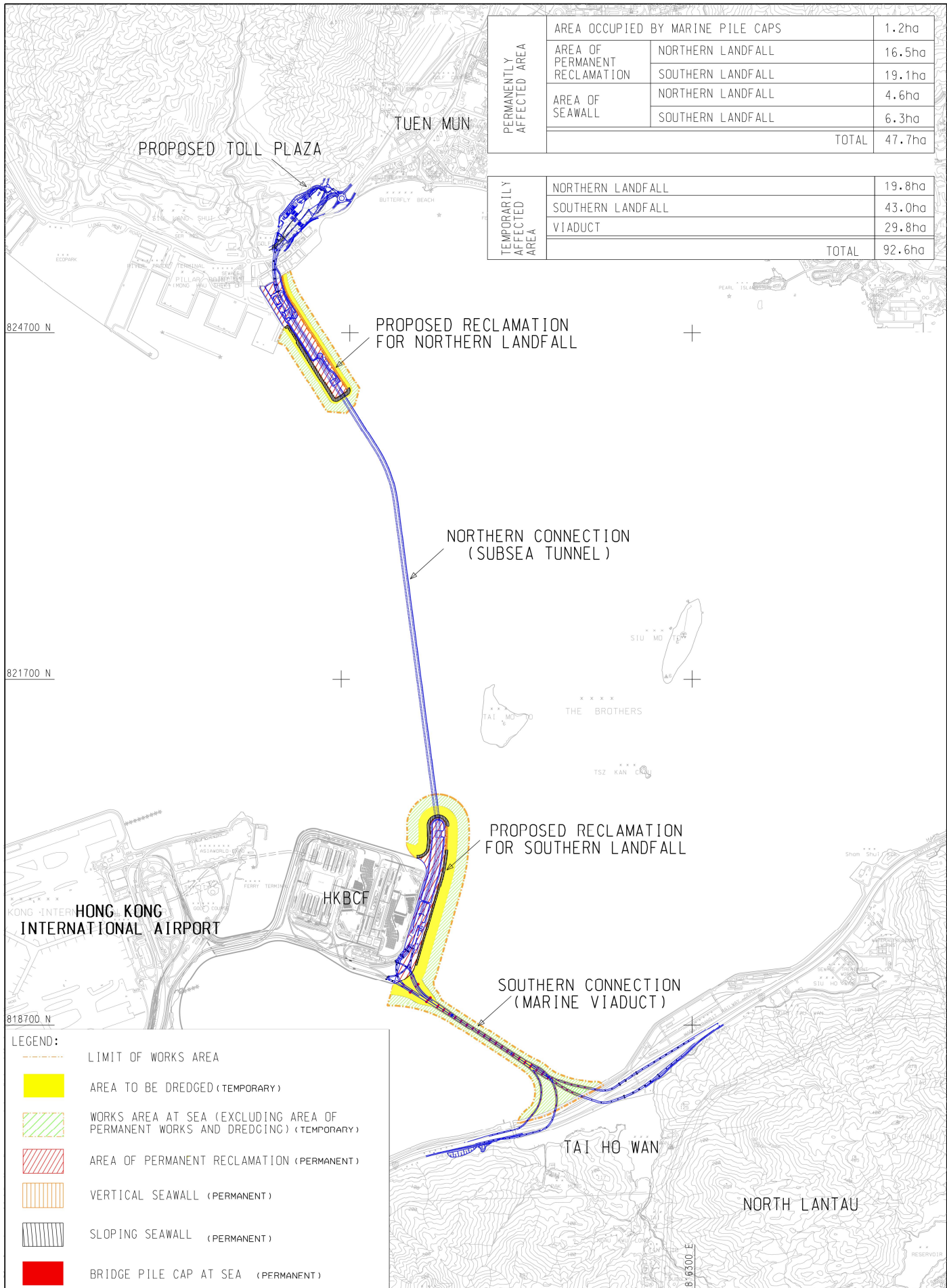

LEGEND:

	LIMIT OF WORKS AREA
	AREA TO BE DREDGED (TEMPORARY)
	WORKS AREA AT SEA (EXCLUDING AREA OF PERMANENT WORKS AND DREDGING) (TEMPORARY)
	AREA OF PERMANENT RECLAMATION (PERMANENT)
	VERTICAL SEAWALL (PERMANENT)
	SLOPING SEAWALL (PERMANENT)
	BRIDGE PILE CAP AT SEA (PERMANENT)

	AGREEMENT NO. CE 52/2007(HY) TUEN MUN - CHEK LAP KOK LINK - INVESTIGATION	SCALE	A1 1:15000	DATE	JUL. 2009
	PERMANENTLY AND TEMPORARILY AFFECTED MARINE AREAS	CHECK	--	DRAWN	--
		JOB No.	60044963	DRAWING	9.17