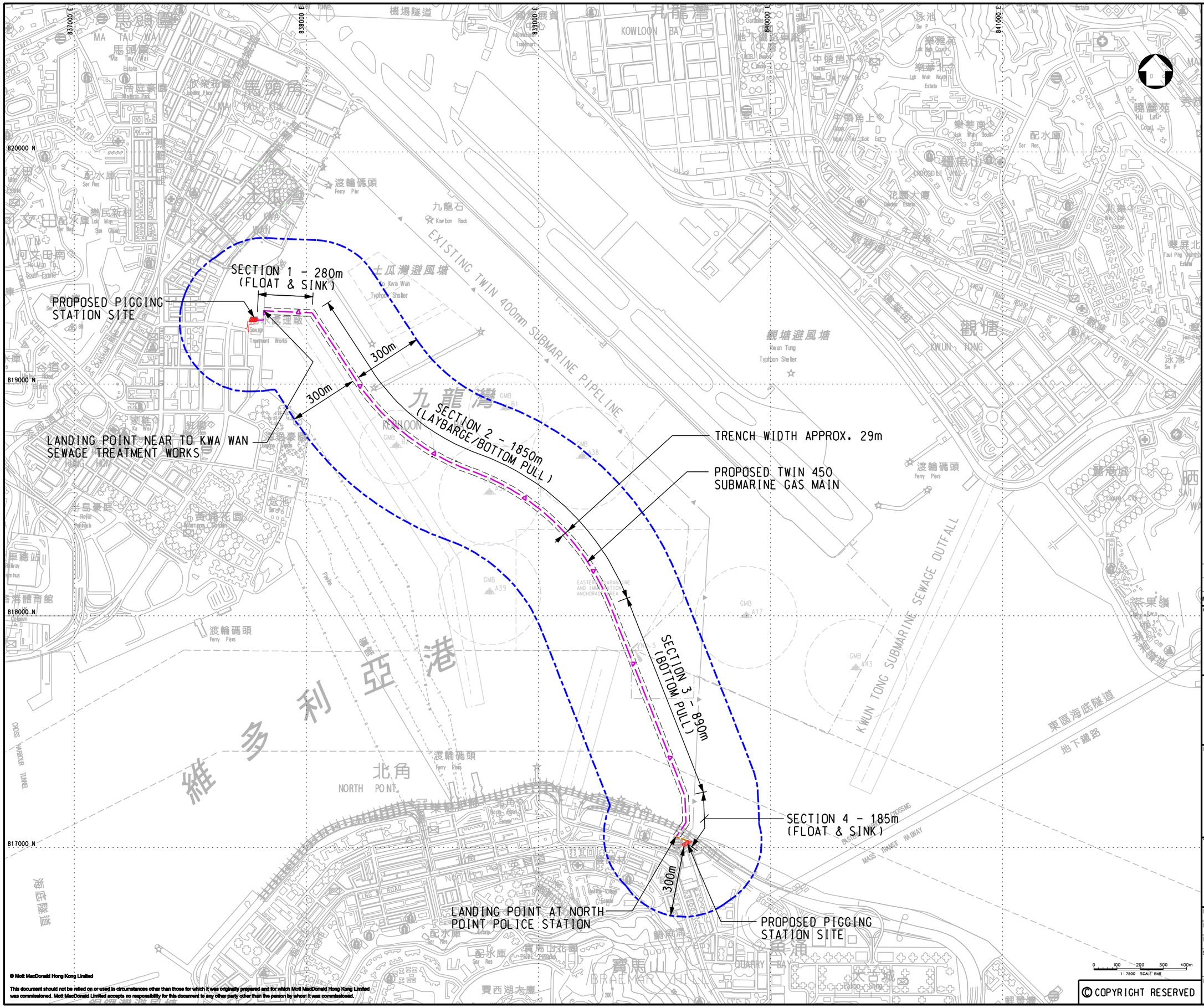

LEGEND:

- PROPOSED TWIN 450 SUBMARINE GAS MAIN
- CONNECTION TO NEW PIGGING STATION
- 300m ASSESSMENT AREA

Rev	Date	Drawn	Description	Ch'k'd	App'd
P2	DEC 09	MING	FIRST ISSUE	CWK	TI
P1	JUN 09	MING	FIRST ISSUE	CWK	TI

Client

THE HONG KONG AND CHINA GAS COMPANY LIMITED.

Mott MacDonald

7/F West Wing Office Building
New World Centre, 20 Salisbury Road
Tsimshatsui, Kowloon
Hong Kong
T +852 2828 5757
F +852 2827 1823
W www.mottmac.com.hk

Project

INSTALLATION OF SUBMARINE GAS PIPELINES AND ASSOCIATED FACILITIES FROM TO KWA WAN TO NORTH POINT FOR FORMER KAI TAK AIRPORT DEVELOPMENT

Title

TENTATIVE PLAN FOR PIPE LAYING OPERATION

Designed	CWK		Eng.Chk.	MT	
Drawn	MING		Coordination	FY	
Dwg.Chk.	CWK		Approved	TI	

Scale 1:7500@A1

Project 237926

CAD File J:\237926\REPORT\ENV\EIA\09\204\FIGURE 10-5.dgn

Status PRE

Drawing No. FIGURE 10.5

Rev P2

© COPYRIGHT RESERVED

© Mott MacDonald Hong Kong Limited

This document should not be relied on or used in circumstances other than those for which it was originally prepared and for which Mott MacDonald Hong Kong Limited was commissioned. Mott MacDonald Limited accepts no responsibility for this document to any other party other than the person by whom it was commissioned.