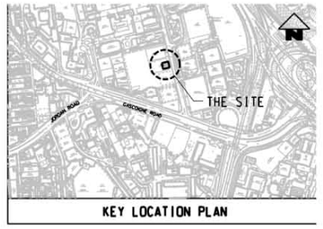

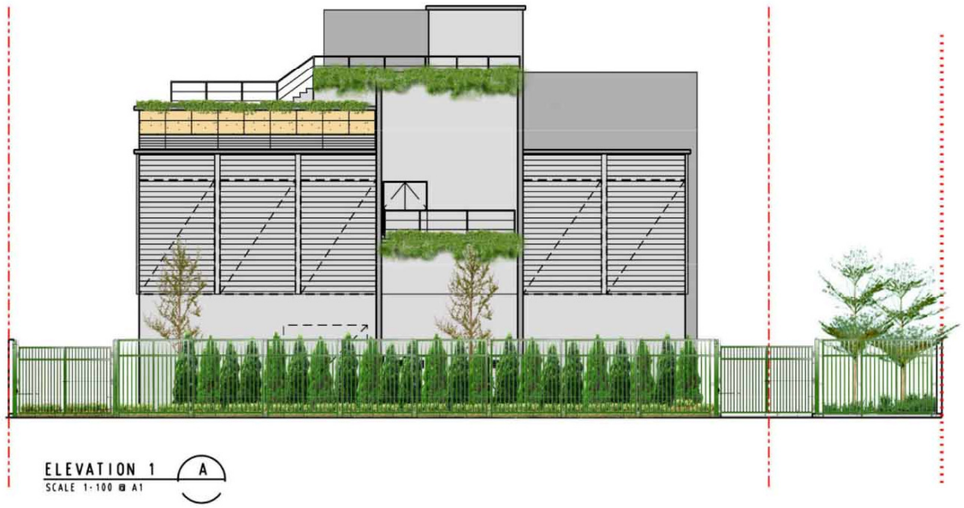

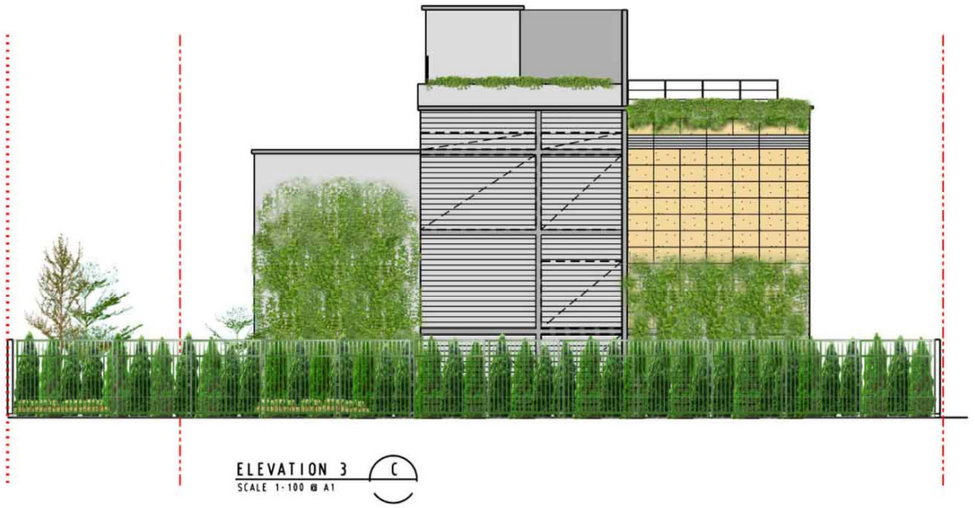

NOTE:
This drawing provides aesthetic impression of the indicative form, size and quality of the architectural and landscaping treatment for the KTE structures. The final details of layout, materials and finishes will be subject to detailed development. This drawing also does not indicate precise no. and locations of trees. The precise no. of trees to be retained, transplanted, felled and compensated shall be determined and agreed separately with government during the Tree Felling Application process under ETWB TC 3/2006.

MEINHARDT Meinhardt Infrastructure and Environment Ltd 邁進基建環保工程顧問有公司	MTR Corporation Limited Kwun Tong Line Extension Contract No. NEX/2207 Environmental Impact Assessment	**WYLIE ROAD ANCILLARY BUILDING (WAB) ELEVATIONS**	Figure: 5.23 Scale: AS SCALE BAR	Rev: —