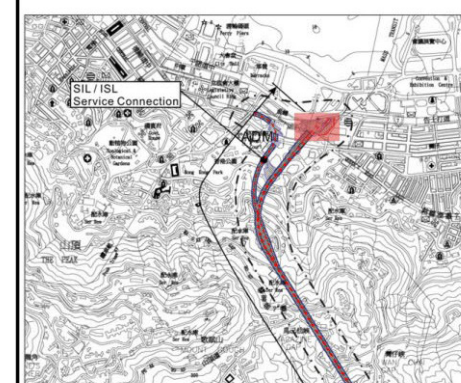




- LEGEND :**
- EXISTING TREES
 - TRANSPLANTED TREES
 - PROPOSED TREES
 - PROPOSED PALMS (ROYSTONEA)
 - GREEN ROOF
 - SHRUBS
 - LAWN
 - PAVING
 - LIGHT SCULPTURE
 - TIMBER BENCHES
 - SEAT / LIGHT FEATURE
 - CAR PARK ENTRANCE
 - CAR PARK VENT SHAFT
 - TRELLIS / RAIN SHELTER
 - SHADE STRUCTURE / RAIN SHELTER
 - VENT SHAFT

- CP1 Preservation of Existing Vegetation
- CP2 Works Area and Temporary Works Areas
- CP3 Mitigation Planting
- CP4 Transplantation of Existing Trees
- CP5 Coordination with Concurrent Projects
- OP1 Responsive Design of Engineering and Building Structures
- OP2 Roadside and Amenity Planting
- OP3 Compensatory Planting Proposals
- OP4 Treatment of Retaining Wall and Slopes
- OP5 Noise Mitigation Structures
- OP6 Design of Engineering Structures
- OP7 Reinstatement and Creation of Open Spaces and Gardens



KEY PLAN

Note: Conceptual landscape layouts provided by Detailed Design Consultants are indicative only and subject to change at detailed design stage and seeks for approval from relevant government departments.

Rev	Date	Drawn/Description	Ch'k'd/App'd

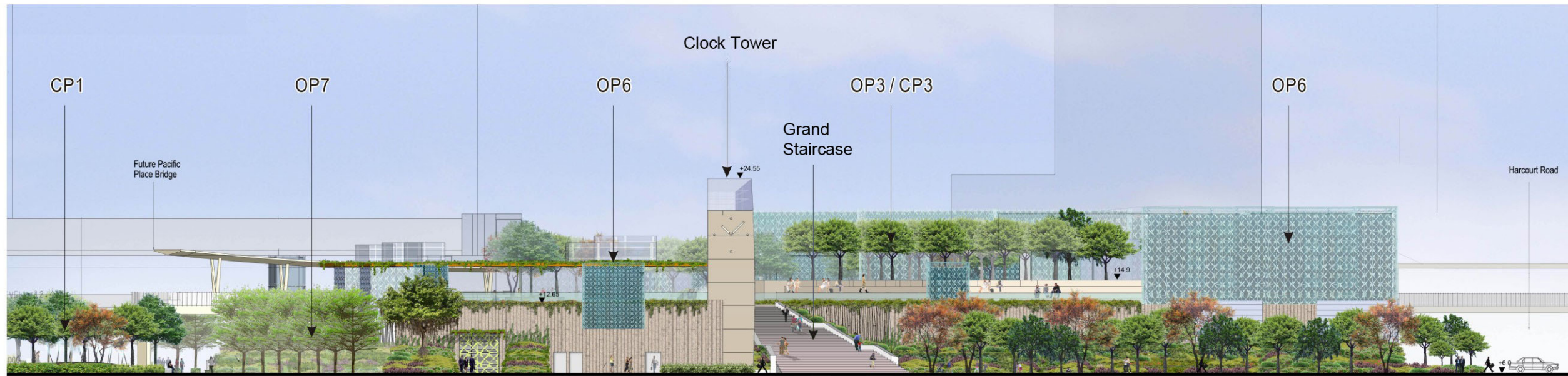


Project
CONSULTANCY AGREEMENT NO. NEX/2301
SOUTH ISLAND LINE (EAST)
ENVIRONMENTAL IMPACT ASSESSMENT

Recommended Landscape Mitigation Measures

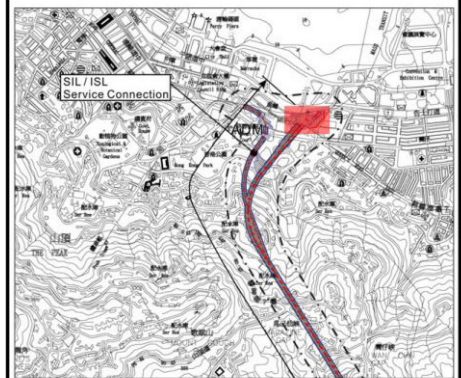
Designed	Eng.Chk.				
Drawn	EIK	06/10	Coordination		
Dwg.Chk.	ELK	06/10	Approved	CJF	06/10
Scale	As Shown	Project	CAD File		Status
Drawing No.					Rev

- Note: ① Entrance E (atrium) and proposed landscape planting around will not be provided in day 1 of SIL (E) operation phase (as the area will be taken as construction shaft for SCL).
- ② 6.5m wide EVA required to access the station at ground floor



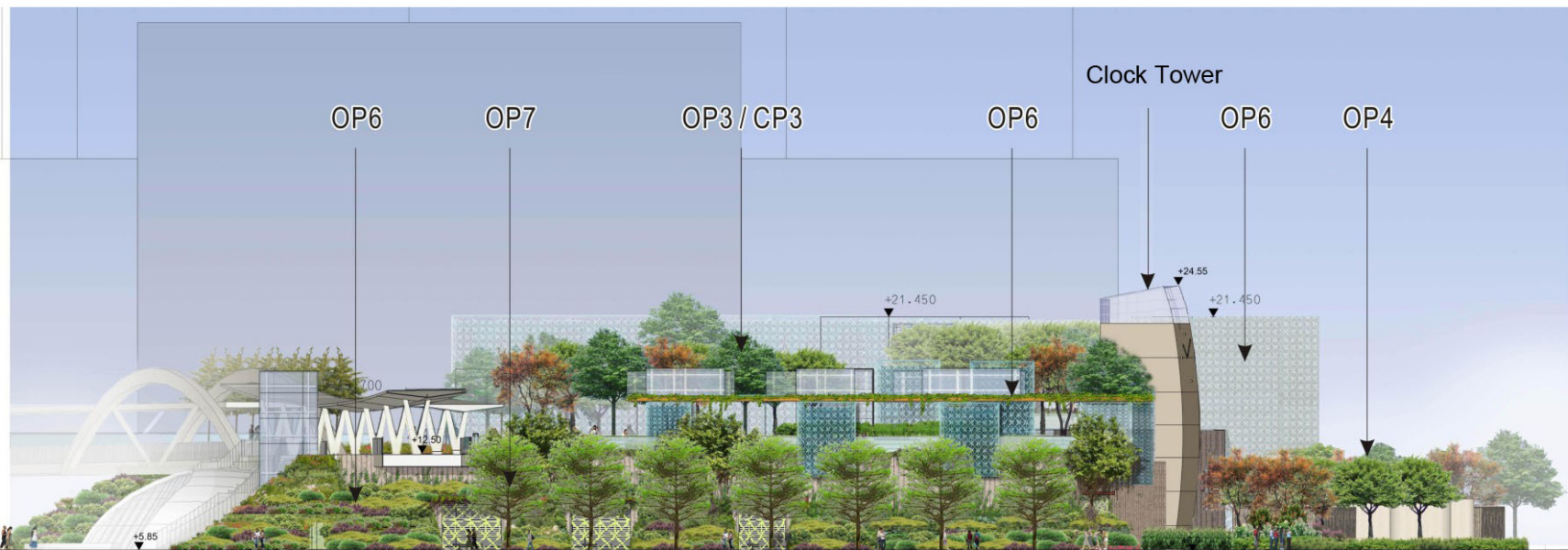
East Elevation

- CP1 Preservation of Existing Vegetation
- CP2 Works Area and Temporary Works Areas
- CP3 Mitigation Planting
- CP4 Transplantation of Existing Trees
- CP5 Coordination with Concurrent Projects
- OP1 Responsive Design of Engineering and Building Structures
- OP2 Roadside and Amenity Planting
- OP3 Compensatory Planting Proposals
- OP4 Treatment of Retaining Wall and Slopes
- OP5 Noise Mitigation Structures
- OP6 Design of Engineering Structures
- OP7 Reinstatement and Creation of Open Spaces and Gardens



KEY PLAN

Note: Conceptual landscape layouts provided by Detailed Design Consultants are indicative only and subject to change at detailed design stage and seeks for approval from relevant government departments.



South Elevation

View of Clock Tower and Grand Staircase



Rev	Date	Drawn/Description	Ch'k'd/App'd

Client



Mott MacDonald Hong Kong Ltd
7th Floor
West Wing Office Building
New World Centre
20 Salisbury Road
Tsim Sha Tsui, Kowloon
Hong Kong
Tel 2828 5757
Fax 2827 1823
Web www.mottmac.com.hk

Project

CONSULTANCY AGREEMENT NO. NEX/2301
SOUTH ISLAND LINE (EAST)
ENVIRONMENTAL IMPACT ASSESSMENT

Title

Recommended Landscape Mitigation Measures

Designed	Eng.Chk.				
Drawn	EIK	07/10	Coordination		
Dwg.Chk.	ELK	07/10	Approved	CJF	07/10
Scale	As Shown	Project	CAD File	Status	
Drawing No.					

Harcourt Garden

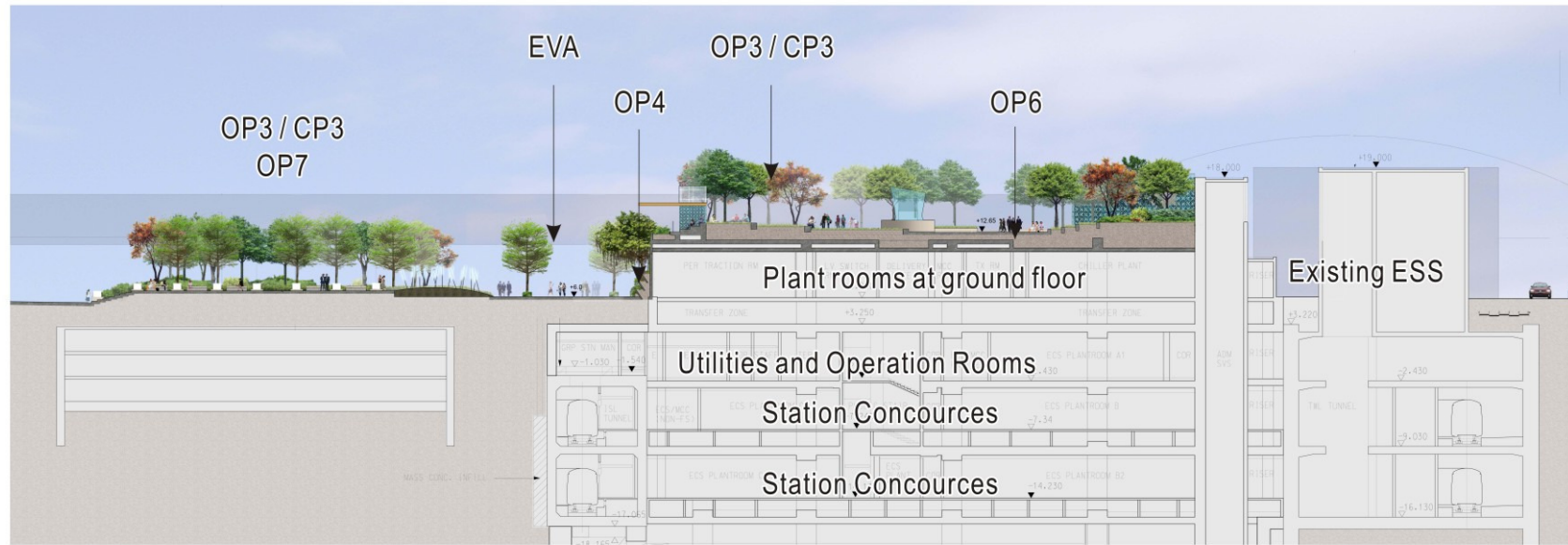
© Mott MacDonald Hong Kong Limited

This document should not be relied on or used in circumstances other than those for which it was originally prepared and for which Mott MacDonald Hong Kong Limited was commissioned. Mott MacDonald Hong Kong Limited accepts no responsibility for this document to any other party other than the person by whom it was commissioned.

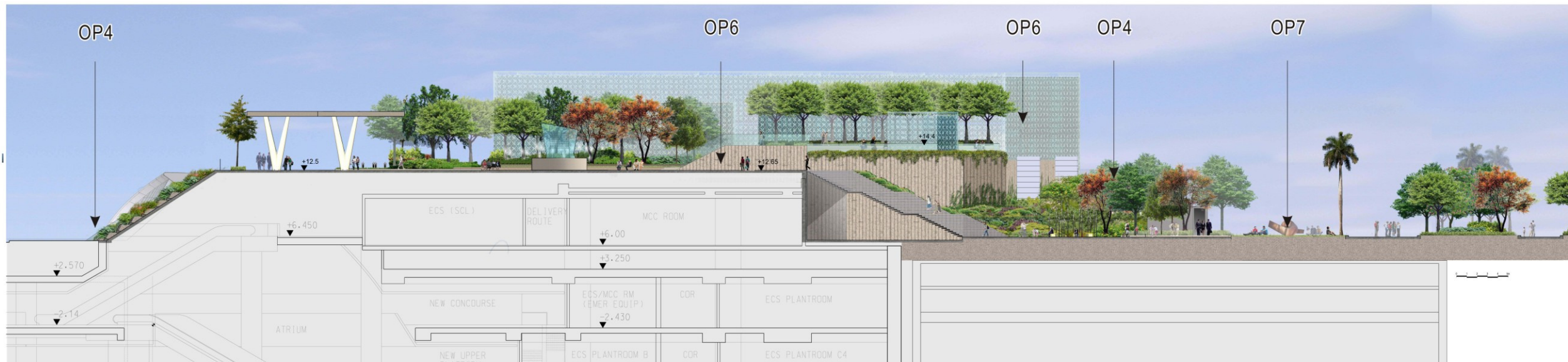


© COPYRIGHT RESERVED

Figure 6.9.1.2

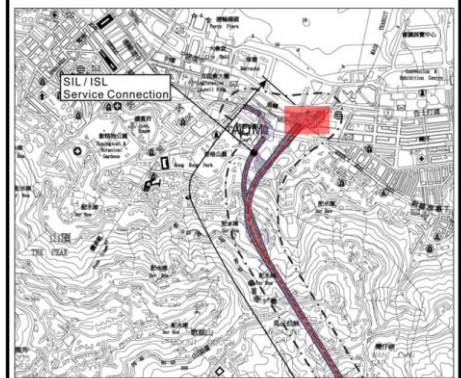


Section A-A



Section B-B

- CP1 Preservation of Existing Vegetation
- CP2 Works Area and Temporary Works Areas
- CP3 Mitigation Planting
- CP4 Transplantation of Existing Trees
- CP5 Coordination with Concurrent Projects
- OP1 Responsive Design of Engineering and Building Structures
- OP2 Roadside and Amenity Planting
- OP3 Compensatory Planting Proposals
- OP4 Treatment of Retaining Wall and Slopes
- OP5 Noise Mitigation Structures
- OP6 Design of Engineering Structures
- OP7 Reinstatement and Creation of Open Spaces and Gardens



KEY PLAN

Note: Conceptual landscape layouts provided by Detailed Design Consultants are indicative only and subject to change at detailed design stage and seeks for approval from relevant government departments.

Rev	Date	Drawn/Description	Chk'd/App'd

Client



Mott MacDonald Hong Kong Ltd
7th Floor
West Wing Office Building
New World Centre
20 Salisbury Road
Tsim Sha Tsui, Kowloon
Hong Kong
Tel 2828 5757
Fax 2827 1823
Web www.mottmac.com.hk

Project
CONSULTANCY AGREEMENT NO. NEX/2301
SOUTH ISLAND LINE (EAST)
ENVIRONMENTAL IMPACT ASSESSMENT

Title
Recommended Landscape Mitigation Measures

Designed	Eng.Chk.	Coordination	Approved	Rev
Drawn	EIK	07/10		
Dwg.Chk.	ELK	07/10	Approved	CJF 07/10
Scale	As Shown	Project	CAD File	Status

Drawing No.	Rev

Harcourt Garden

© Mott MacDonald Hong Kong Limited

This document should not be relied on or used in circumstances other than those for which it was originally prepared and for which Mott MacDonald Hong Kong Limited was commissioned. Mott MacDonald Hong Kong Limited accepts no responsibility for this document to any other party other than the person by whom it was commissioned.

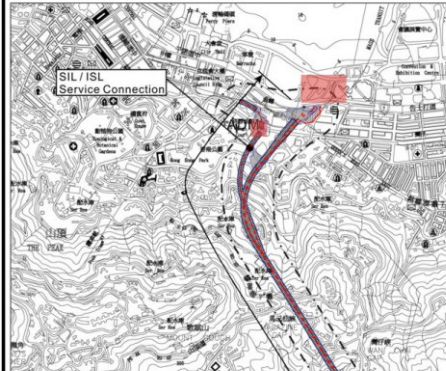


© COPYRIGHT RESERVED

Figure 6.9.1.3



- CP1 Preservation of Existing Vegetation
- CP2 Works Area and Temporary Works Areas
- CP3 Mitigation Planting
- CP4 Transplantation of Existing Trees
- CP5 Coordination with Concurrent Projects
- OP1 Responsive Design of Engineering and Building Structures
- OP2 Roadside and Amenity Planting
- OP3 Compensatory Planting Proposals
- OP4 Treatment of Retaining Wall and Slopes
- OP5 Noise Mitigation Structures
- OP6 Design of Engineering Structures
- OP7 Reinstatement and Creation of Open Spaces and Gardens



KEY PLAN

Note: Conceptual landscape layouts provided by Detailed Design Consultants are indicative only and subject to change at detailed design stage and seeks for approval from relevant government departments.

Rev	Date	Drawn/Description	Ch'kd/App'd



Project
CONSULTANCY AGREEMENT NO. NEX/2301
SOUTH ISLAND LINE (EAST)
ENVIRONMENTAL IMPACT ASSESSMENT

Recommended Landscape Mitigation Measures

Designed	Eng.Chk.			
Drawn	EIK	06/10	Coordination	
Dwg.Chk.	ELK	06/10	Approved	CJF 06/10
Scale	As Shown	Project	CAD File	Status
Drawing No.	Figure 6.9.2			Rev

Roadside Area to the north of Harcourt Garden

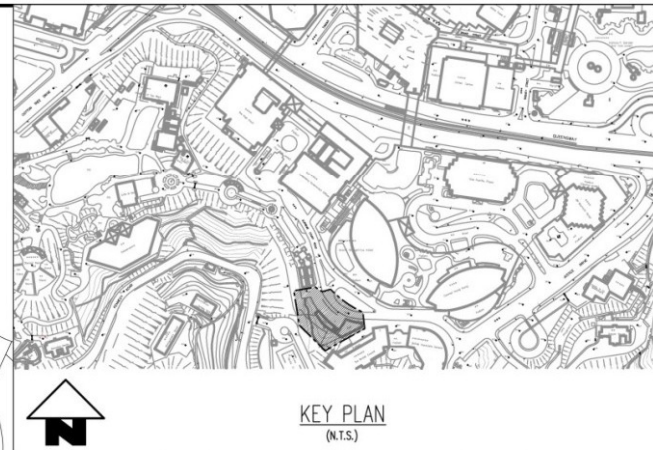
ADMIRALTY STATION WORKS AREA
 LANDSCAPE LAYOUT PLAN

© Mott MacDonald Hong Kong Limited

This document should not be relied on or used in circumstances other than those for which it was originally prepared and for which Mott MacDonald Hong Kong Limited was commissioned. Mott MacDonald Hong Kong Limited accepts no responsibility for this document to any other party other than the person by whom it was commissioned.

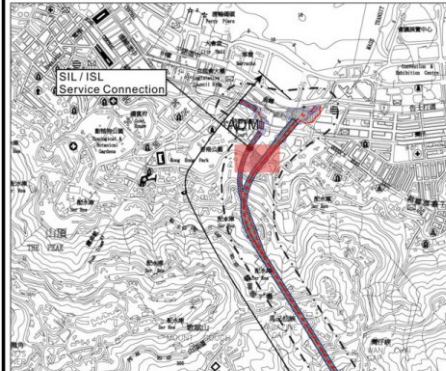


© COPYRIGHT RESERVED



- LEGEND :**
- EXISTING TREE
 - PROPOSED TREE
 - TRANSPLANTED TREE
 - PROPOSED PALM
 - TRANSPLANTED PALM

- CP1 Preservation of Existing Vegetation
- CP2 Works Area and Temporary Works Areas
- CP3 Mitigation Planting
- CP4 Transplantation of Existing Trees
- CP5 Coordination with Concurrent Projects
- OP1 Responsive Design of Engineering and Building Structures
- OP2 Roadside and Amenity Planting
- OP3 Compensatory Planting Proposals
- OP4 Treatment of Retaining Wall and Slopes
- OP5 Noise Mitigation Structures
- OP6 Design of Engineering Structures
- OP7 Reinstatement and Creation of Open Spaces and Gardens



KEY PLAN

Note: Conceptual landscape layouts provided by Detailed Design Consultants are indicative only and subject to change at detailed design stage and seeks for approval from relevant government departments.

Rev	Date	Drawn/Description	Ch'kd/App'd



Mott MacDonald

Mott MacDonald Hong Kong Ltd
 7th Floor
 West Wing Office Building
 New World Centre
 20 Salisbury Road
 Tsim Sha Tsui, Kowloon
 Hong Kong
 Tel: 2828 5757
 Fax: 2827 1825
 Web: www.mottmac.com.hk

Project
CONSULTANCY AGREEMENT NO. NEX/2301
SOUTH ISLAND LINE (EAST)
ENVIRONMENTAL IMPACT ASSESSMENT

Recommended Landscape Mitigation Measures

Designed	Eng.Chk.			
Drawn	EIK	06/10	Coordination	
Dwg.Chk.	ELK	06/10	Approved	CJF 06/10
Scale	As Shown	Project	CAD File	Status
Drawing No.				Rev

Proposed Vent Shaft at Hong Kong Park Entrance

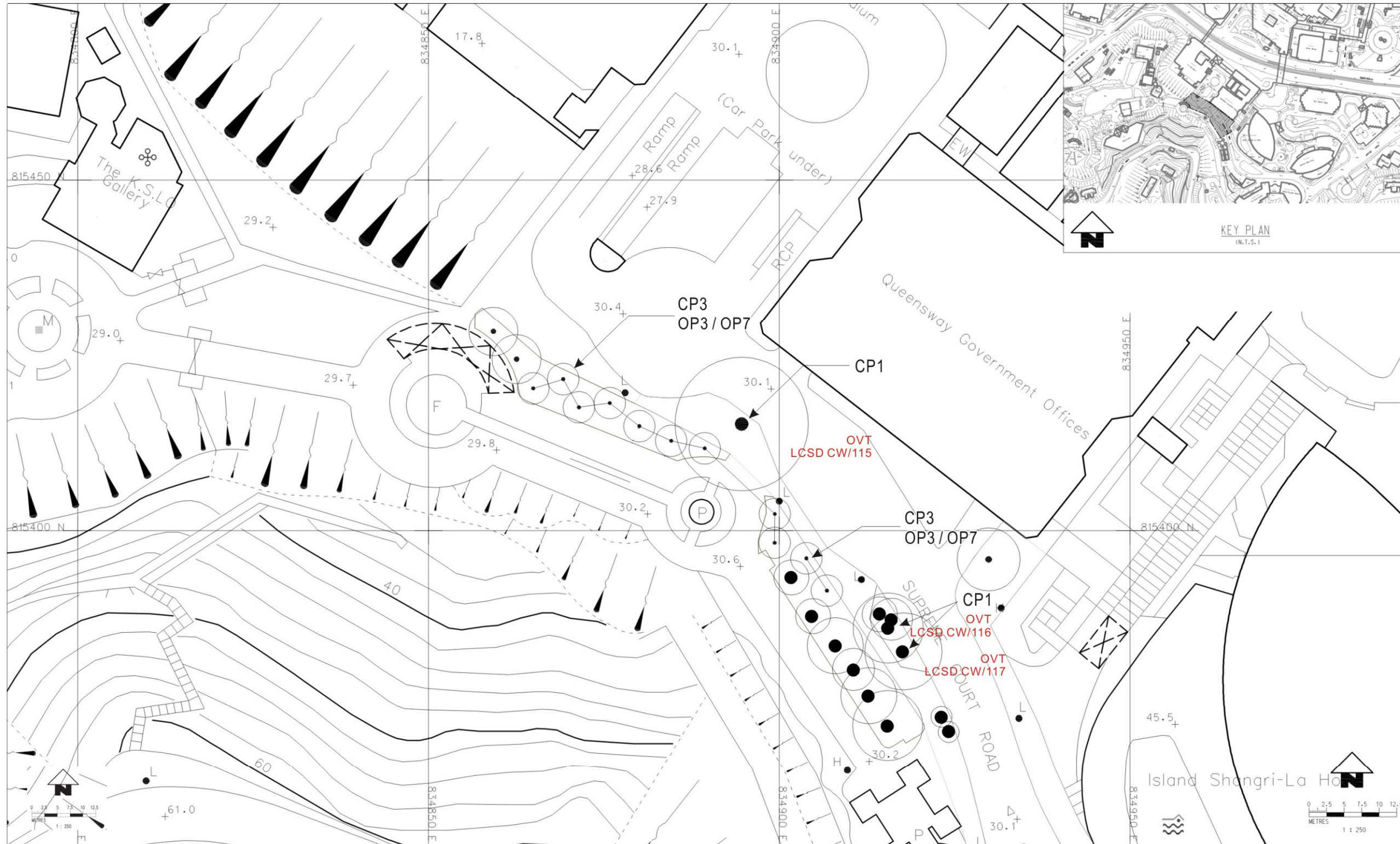


NAM FUNG PORTAL TO ADM TUNNEL
 HONG KONG PARK-VENTILATION BUILDING
 LANDSCAPE LAYOUT PLAN
 © Mott MacDonald Hong Kong Limited

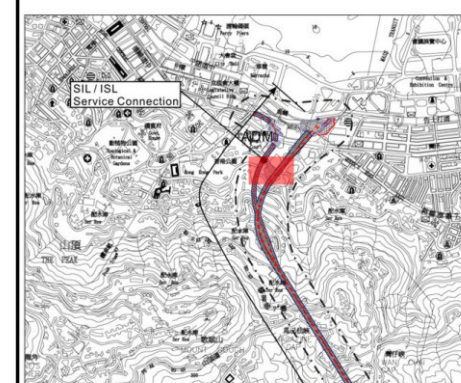
This document should not be relied on or used in circumstances other than those for which it was originally prepared and for which Mott MacDonald Hong Kong Limited was commissioned. Mott MacDonald Hong Kong Limited accepts no responsibility for this document to any other party other than the person by whom it was commissioned.

© COPYRIGHT RESERVED

Figure 6.9.3.1



- CP1 Preservation of Existing Vegetation
- CP2 Works Area and Temporary Works Areas
- CP3 Mitigation Planting
- CP4 Transplantation of Existing Trees
- CP5 Coordination with Concurrent Projects
- OP1 Responsive Design of Engineering and Building Structures
- OP2 Roadside and Amenity Planting
- OP3 Compensatory Planting Proposals
- OP4 Treatment of Retaining Wall and Slopes
- OP5 Noise Mitigation Structures
- OP6 Design of Engineering Structures
- OP7 Reinstatement and Creation of Open Spaces and Gardens



KEY PLAN

Note: Conceptual landscape layouts provided by Detailed Design Consultants are indicative only and subject to change at detailed design stage and seeks for approval from relevant government departments.

Rev	Date	Drawn/Description	Ch'kd/App'd



Mott MacDonald

Mott MacDonald Hong Kong Ltd
 7th Floor
 West Wing Office Building
 New World Centre
 20 Salisbury Road
 Tsim Sha Tsui, Kowloon
 Hong Kong
 Tel: 2828 5757
 Fax: 2827 1823
 Web: www.mottmac.com.hk

Project
CONSULTANCY AGREEMENT NO. NEX/2301
SOUTH ISLAND LINE (EAST)
ENVIRONMENTAL IMPACT ASSESSMENT

Recommended Landscape Mitigation Measures

Designed	Eng.Chk.	Drawn	Coordination	Dwg.Chk.	Approved	Status
		EIK	07/10	ELK	CJF	07/10
Scale	Project	As Shown	CAD File			

Drawing No. **Figure 6.9.3.2** Rev

LEGEND :-

- TREE TO BE RETAINED
- PROPOSED TREE

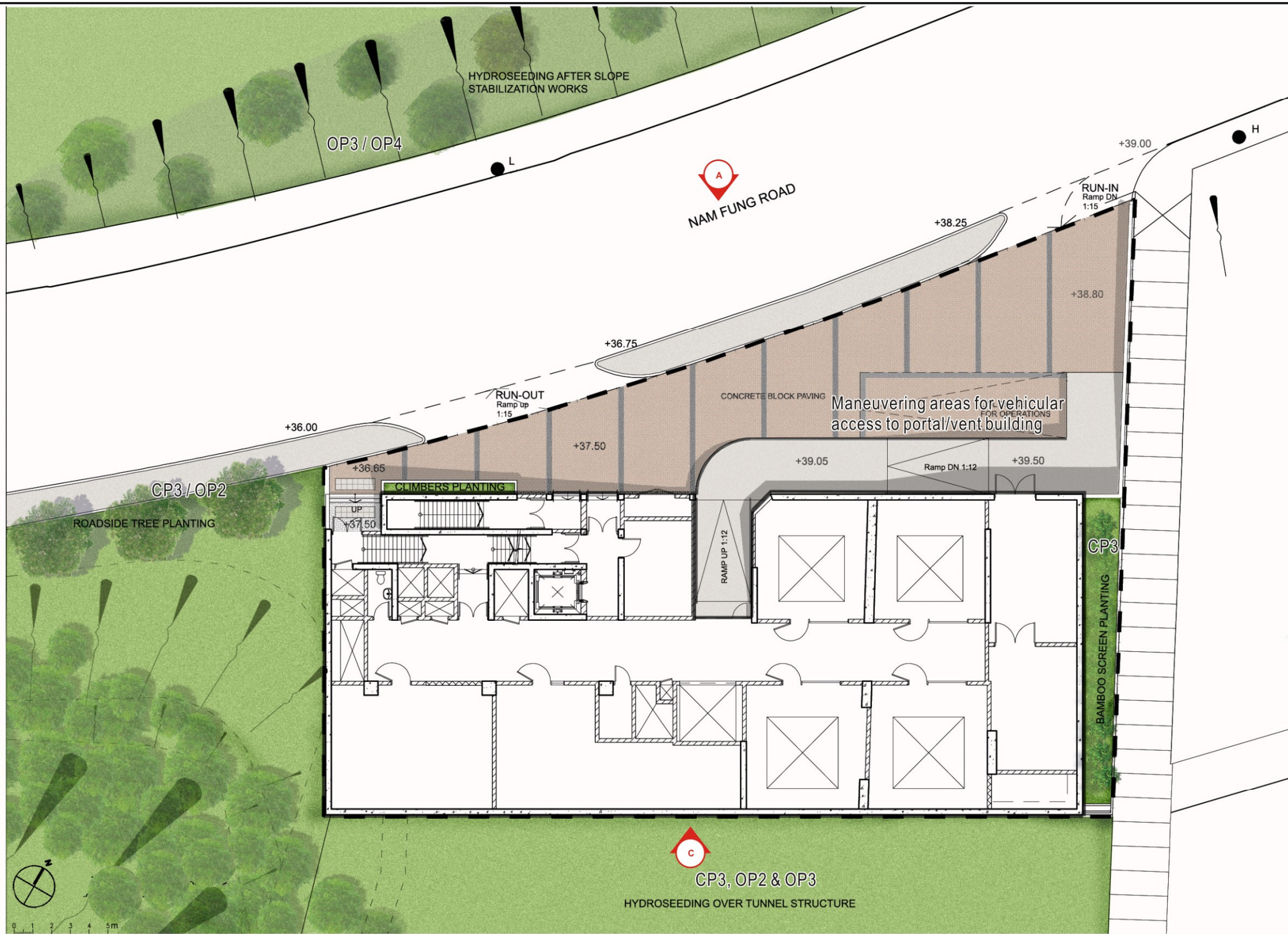
Proposed Vent Shaft at Hong Kong Park Entrance

NAM FUNG PORTAL TO ADM TUNNEL
 HONG KONG PARK-VENTILATION BUILDING
 LANDSCAPE LAYOUT PLAN
 © Mott MacDonald Hong Kong Limited

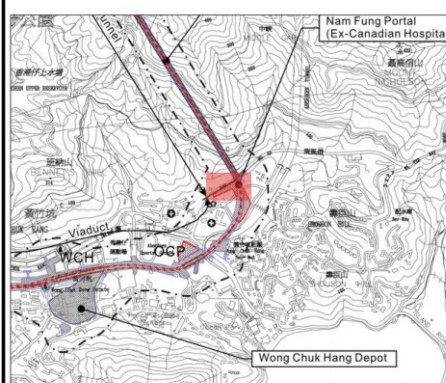
This document should not be relied on or used in circumstances other than those for which it was originally prepared and for which Mott MacDonald Hong Kong Limited was commissioned. Mott MacDonald Hong Kong Limited accepts no responsibility for this document to any other party other than the person by whom it was commissioned.

© COPYRIGHT RESERVED





- CP1 Preservation of Existing Vegetation
- CP2 Works Area and Temporary Works Areas
- CP3 Mitigation Planting
- CP4 Transplantation of Existing Trees
- CP5 Coordination with Concurrent Projects
- OP1 Responsive Design of Engineering and Building Structures
- OP2 Roadside and Amenity Planting
- OP3 Compensatory Planting Proposals
- OP4 Treatment of Retaining Wall and Slopes
- OP5 Noise Mitigation Structures
- OP6 Design of Engineering Structures
- OP7 Reinstatement and Creation of Open Spaces and Gardens



KEY PLAN

Note: Conceptual landscape layouts provided by Detailed Design Consultants are indicative only and subject to change at detailed design stage and seeks for approval from relevant government departments.

Rev	Date	Drawn/Description	Ch'kd/App'd



Project
CONSULTANCY AGREEMENT NO. NEX/2301
SOUTH ISLAND LINE (EAST)
ENVIRONMENTAL IMPACT ASSESSMENT

Recommended Landscape Mitigation Measures

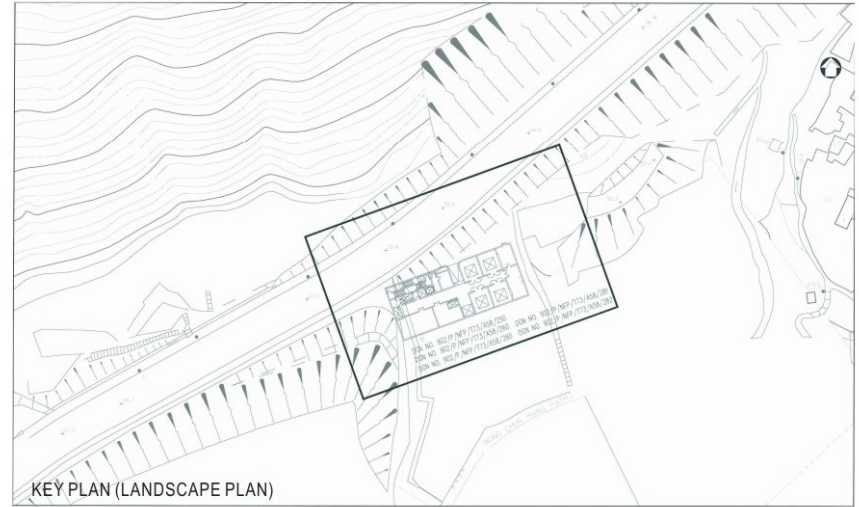
Designed	Eng.Chk.	Drawn	Coordination	Dwg.Chk.	Approved	Status
		EIK	06/10	ELK	CJF	06/10
Scale	Project	As Shown	CAD File			
Drawing No.						Rev

Nam Fung Portal/ Vent Building

- LEGEND:**
- Proposed Trees
 - Bamboo Planting
 - Hydroseeding

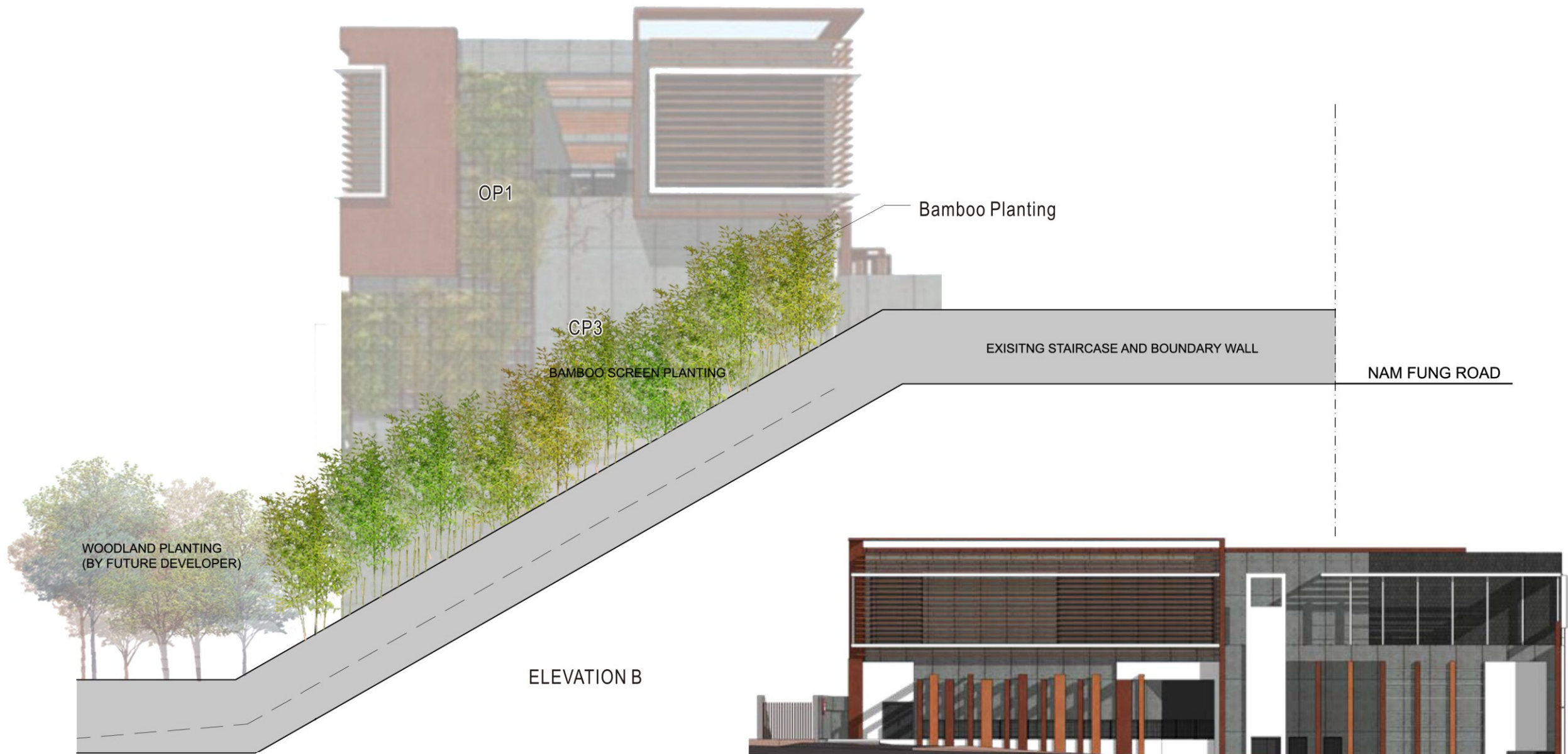
NAM FUNG PORTAL TO ADM TUNNEL
 VENTILATION BUILDING-NAM FUNG ROAD
 LANDSCAPE PLAN
 © Mott MacDonald Hong Kong Limited

This document should not be relied on or used in circumstances other than those for which it was originally prepared and for which Mott MacDonald Hong Kong Limited was commissioned. Mott MacDonald Hong Kong Limited accepts no responsibility for this document to any other party other than the person by whom it was commissioned.



ADI
 COPYRIGHT RESERVED

Figure 6.9.4



ELEVATION B



ELEVATION A



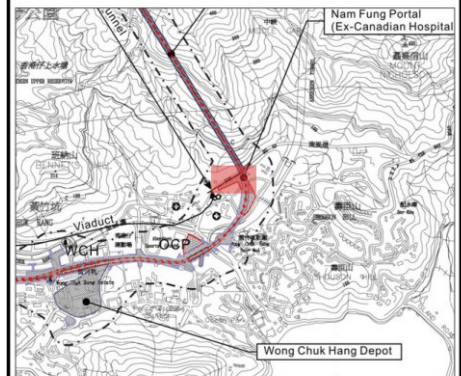
ELEVATION B



ELEVATION C

Nam Fung Portal/ Vent Building

- CP1 Preservation of Existing Vegetation
- CP2 Works Area and Temporary Works Areas
- CP3 Mitigation Planting
- CP4 Transplantation of Existing Trees
- CP5 Coordination with Concurrent Projects
- OP1 Responsive Design of Engineering and Building Structures
- OP2 Roadside and Amenity Planting
- OP3 Compensatory Planting Proposals
- OP4 Treatment of Retaining Wall and Slopes
- OP5 Noise Mitigation Structures
- OP6 Design of Engineering Structures
- OP7 Reinstatement and Creation of Open Spaces and Gardens



KEY PLAN

Note: Conceptual landscape layouts provided by Detailed Design Consultants are indicative only and subject to change at detailed design stage and seeks for approval from relevant government departments.

Rev	Date	Drawn/Description	Ch'kd/App'd

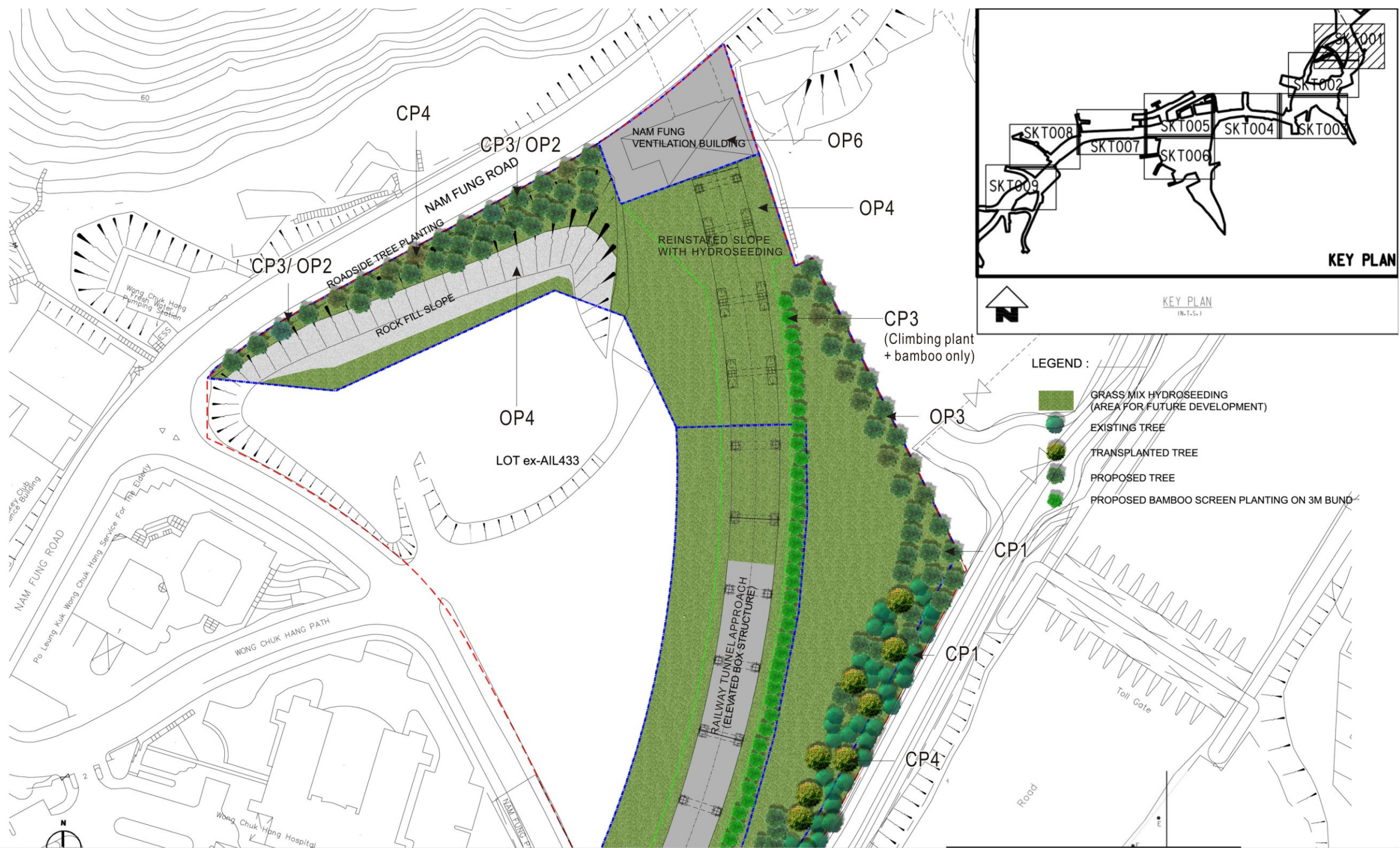


Project
CONSULTANCY AGREEMENT NO. NEX/2301
SOUTH ISLAND LINE (EAST)
ENVIRONMENTAL IMPACT ASSESSMENT

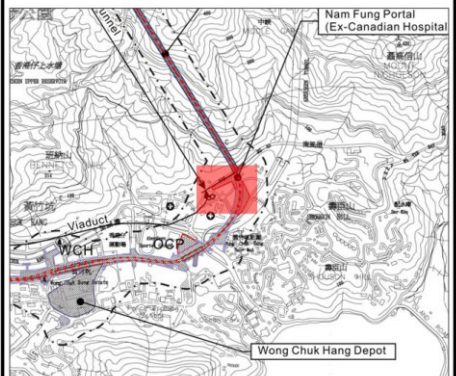
Recommended Landscape Mitigation Measures

Designed	Eng.Chk.			
Drawn	EIK	06/10	Coordination	
Dwg.Chk.	ELK	06/10	Approved	CJF 06/10
Scale	As Shown	Project	CAD File	Status
Drawing No.	Figure 6.9.5			Rev





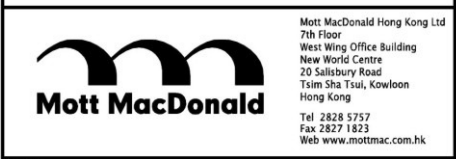
- CP1 Preservation of Existing Vegetation
- CP2 Works Area and Temporary Works Areas
- CP3 Mitigation Planting
- CP4 Transplantation of Existing Trees
- CP5 Coordination with Concurrent Projects
- OP1 Responsive Design of Engineering and Building Structures
- OP2 Roadside and Amenity Planting
- OP3 Compensatory Planting Proposals
- OP4 Treatment of Retaining Wall and Slopes
- OP5 Noise Mitigation Structures
- OP6 Design of Engineering Structures
- OP7 Reinstatement and Creation of Open Spaces and Gardens



KEY PLAN

Note: Conceptual landscape layouts provided by Detailed Design Consultants are indicative only and subject to change at detailed design stage and seeks for approval from relevant government departments.

Rev	Date	Drawn/Description	Ch'kd/App'd



Project
CONSULTANCY AGREEMENT NO. NEX/2301
SOUTH ISLAND LINE (EAST)
ENVIRONMENTAL IMPACT ASSESSMENT

Recommended Landscape Mitigation Measures

Designed	Eng.Chk.			
Drawn	EIK	07/10	Coordination	
Dwg.Chk.	ELK	07/10	Approved	CJF 07/10
Scale	As Shown	Project	CAD File	Status
Drawing No.	Figure 6.9.6			Rev

Box structure and viaduct leading to OCP Station

NAM FUNG PORTAL TO ADM TUNNEL
 VENTILATION BUILDING-NAM FUNG ROAD
 REINSTATEMENT OF PLANTING AREAS WITH EX-CANADIAN HOSPITAL SITE
 © Mott MacDonald Hong Kong Limited



© COPYRIGHT RESERVED

This document should not be relied on or used in circumstances other than those for which it was originally prepared and for which Mott MacDonald Hong Kong Limited was commissioned. Mott MacDonald Hong Kong Limited accepts no responsibility for this document to any other party other than the person by whom it was commissioned.



- CP1 Preservation of Existing Vegetation
- CP2 Works Area and Temporary Works Areas
- CP3 Mitigation Planting
- CP4 Transplantation of Existing Trees
- CP5 Coordination with Concurrent Projects
- OP1 Responsive Design of Engineering and Building Structures
- OP2 Roadside and Amenity Planting
- OP3 Compensatory Planting Proposals
- OP4 Treatment of Retaining Wall and Slopes
- OP5 Noise Mitigation Structures
- OP6 Design of Engineering Structures
- OP7 Reinstatement and Creation of Open Spaces and Gardens



KEY PLAN

Note: Conceptual landscape layouts provided by Detailed Design Consultants are indicative only and subject to change at detailed design stage and seeks for approval from relevant government departments.

Rev	Date	Drawn/Description	Ch'kd/App'd

Client



Project
CONSULTANCY AGREEMENT NO. NEX/2301
SOUTH ISLAND LINE (EAST)
ENVIRONMENTAL IMPACT ASSESSMENT

Title

Recommended Landscape Mitigation Measures

Designed	Eng.Chk.	Drawn	Dwg.Chk.	Scale	Project	Status
		EIK	ELK	As Shown	CAD File	
		07/10	07/10			
			Approved			
			CJF			07/10

Drawing No.	Rev

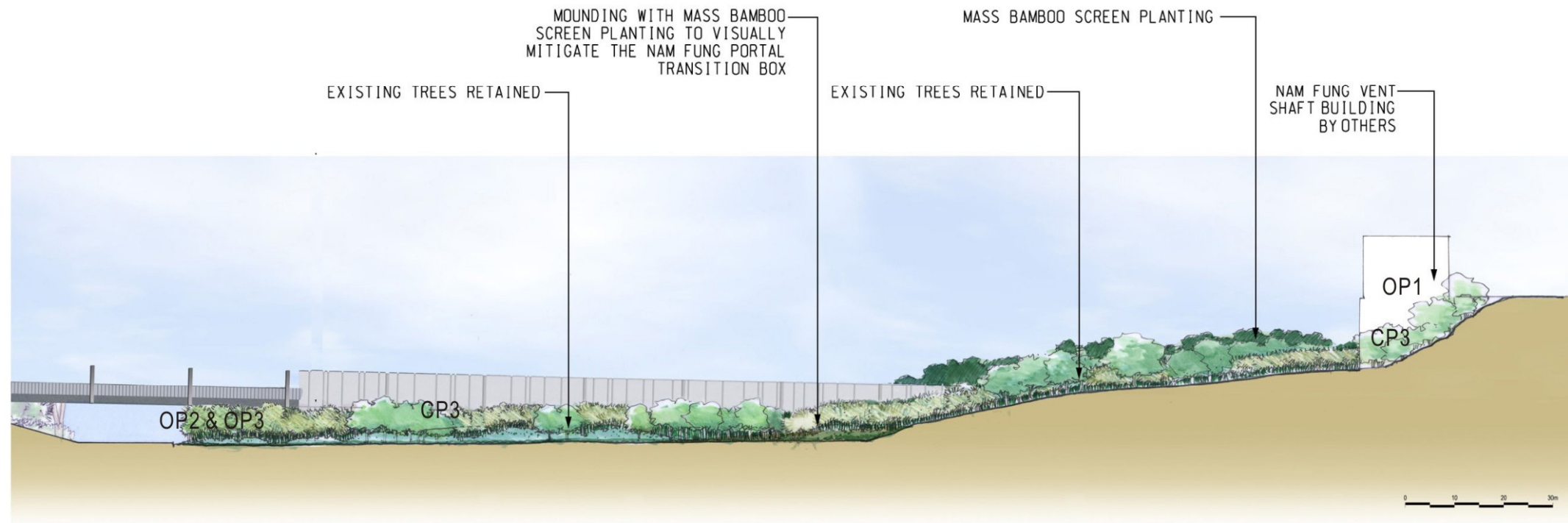
Box structure and viaduct leading to OCP Station

NAM FUNG PORTAL TO ADM TUNNEL
 VENTILATION BUILDING-NAM FUNG ROAD
 REINSTATEMENT OF PLANTING AREAS WITH EX-CANADIAN HOSPITAL SITE
 © Mott MacDonald Hong Kong Limited

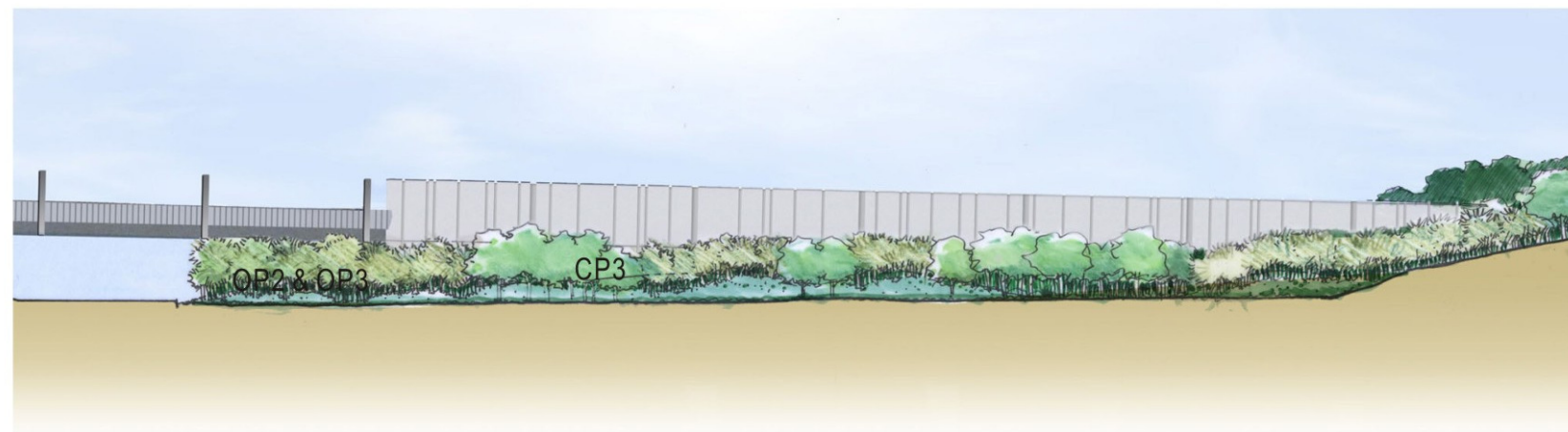
This document should not be relied on or used in circumstances other than those for which it was originally prepared and for which Mott MacDonald Hong Kong Limited was commissioned. Mott MacDonald Hong Kong Limited accepts no responsibility for this document to any other party other than the person by whom it was commissioned.

ADI
 COPYRIGHT RESERVED

Figure 6.9.7

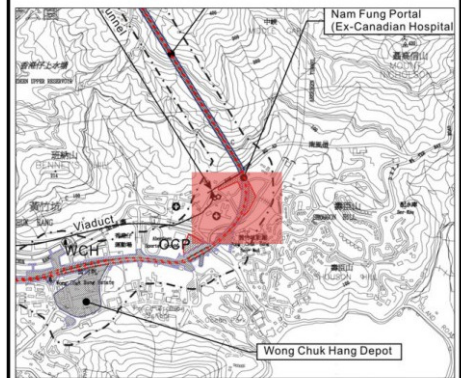


NAM FUNG PORTAL TRANSITION BOX ELEVATION



NAM FUNG PORTAL TRANSITION BOX ELEVATION - BLOW UP

- CP1 Preservation of Existing Vegetation
- CP2 Works Area and Temporary Works Areas
- CP3 Mitigation Planting
- CP4 Transplantation of Existing Trees
- CP5 Coordination with Concurrent Projects
- OP1 Responsive Design of Engineering and Building Structures
- OP2 Roadside and Amenity Planting
- OP3 Compensatory Planting Proposals
- OP4 Treatment of Retaining Wall and Slopes
- OP5 Noise Mitigation Structures
- OP6 Design of Engineering Structures
- OP7 Reinstatement and Creation of Open Spaces and Gardens



KEY PLAN

Note: Conceptual landscape layouts provided by Detailed Design Consultants are indicative only and subject to change at detailed design stage and seeks for approval from relevant government departments.

Rev	Date	Drawn/Description	Ch'kd/App'd
Client			



Mott MacDonald Hong Kong Ltd
 7th Floor
 West Wing Office Building
 New World Centre
 20 Salisbury Road
 Tsim Sha Tsui, Kowloon
 Hong Kong
 Tel: 2828 5257
 Fax: 2827 1823
 Web: www.mottmac.com.hk

Project
CONSULTANCY AGREEMENT NO. NEX/2301
SOUTH ISLAND LINE (EAST)
ENVIRONMENTAL IMPACT ASSESSMENT

Title
Recommended Landscape Mitigation Measures

Designed	Eng.Chk.	Coordination	Approved	Status
Drawn	EIK	06/10	Coordination	
Dwg.Chk.	ELK	06/10	Approved	CJF 06/10
Scale	As Shown	Project	CAD File	

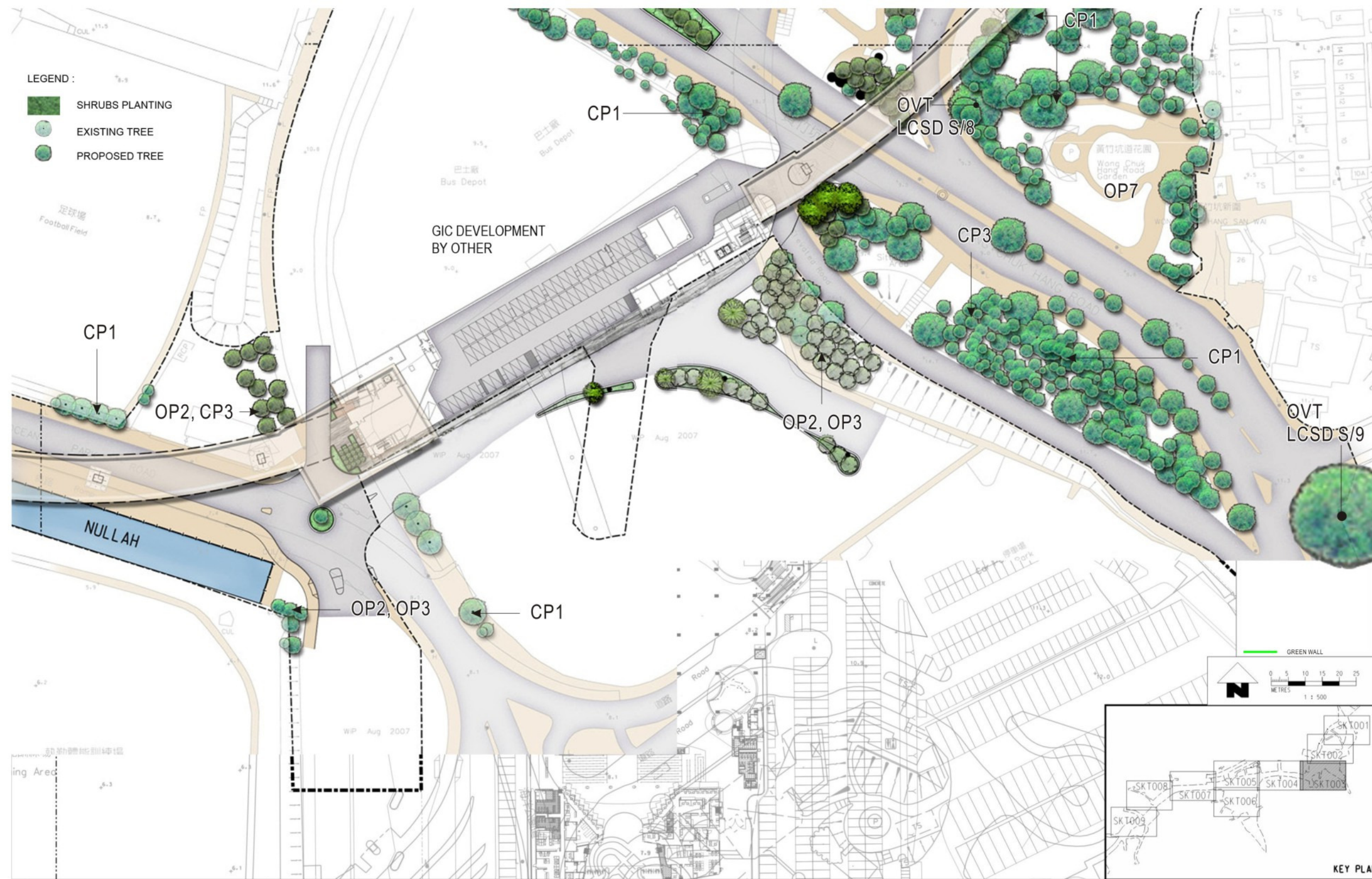
Drawing No. **Figure 6.9.8** Rev

NAM FUNG PORTAL TO ABERDEEN CHANNEL BRIDGE
 LANDSCAPE DESIGN
 A58/570
 STAUNTON CREEK CROSS-SECTION 4
 © Mott MacDonald Hong Kong Limited

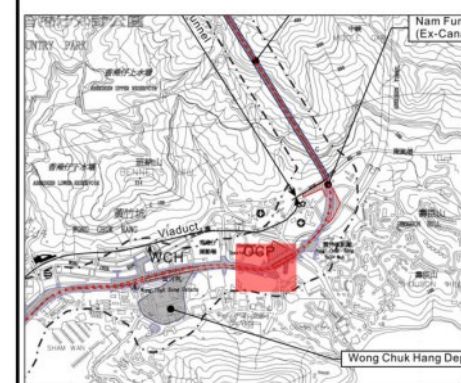
This document should not be relied on or used in circumstances other than those for which it was originally prepared and for which Mott MacDonald Hong Kong Limited was commissioned. Mott MacDonald Hong Kong Limited accepts no responsibility for this document to any other party other than the person by whom it was commissioned.

© COPYRIGHT RESERVED





- CP1 Preservation of Existing Vegetation
- CP2 Works Area and Temporary Works Areas
- CP3 Mitigation Planting
- CP4 Transplantation of Existing Trees
- CP5 Coordination with Concurrent Projects
- OP1 Responsive Design of Engineering and Building Structures
- OP2 Roadside and Amenity Planting
- OP3 Compensatory Planting Proposals
- OP4 Treatment of Retaining Wall and Slopes
- OP5 Noise Mitigation Structures
- OP6 Design of Engineering Structures
- OP7 Reinstatement and Creation of Open Spaces and Gardens



KEY PLAN

Note: Conceptual landscape layouts provided by Detailed Design Consultants are indicative only and subject to change at detailed design stage and seeks for approval from relevant government departments.

Rev	Date	Drawn/Description	Chk'd/App'd



Mott MacDonald
 Mott MacDonald Hong Kong Ltd
 7th Floor
 West Wing Office Building
 New World Centre
 20 Salisbury Road
 Tsim Sha Tsui, Kowloon
 Hong Kong
 Tel: 2828 5757
 Fax: 2827 1823
 Web: www.mottmac.com.hk

Project
CONSULTANCY AGREEMENT NO. NEX/2301
SOUTH ISLAND LINE (EAST)
ENVIRONMENTAL IMPACT ASSESSMENT

Recommended Landscape Mitigation Measures

Designed	Eng.Chk.	Drawn	Coordination	Dwg.Chk.	Approved	CJF	07/10
		EIK	07/10	ELK	07/10		
Scale		Project		Status			
As Shown		CAD File					
Drawing No.							Rev
Figure 6.9.9							

Box structure and viaduct leading to OCP Station

NAM FUNG PORTAL TO ABERDEEN CHANNEL BRIDGE
 LANDSCAPE DESIGN
 LANDSCAPE GENERAL ARRANGEMENT PLAN

© Mott MacDonald Hong Kong Limited

This document should not be relied on or used in circumstances other than those for which it was originally prepared and for which Mott MacDonald Hong Kong Limited was commissioned. Mott MacDonald Hong Kong Limited accepts no responsibility for this document to any other party other than the person by whom it was commissioned.

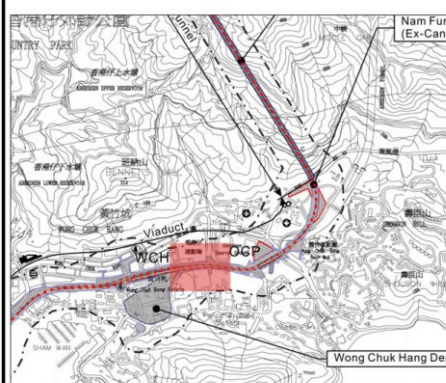


© COPYRIGHT RESERVED



Viaduct section connecting WCH & OCP Stations

- CP1 Preservation of Existing Vegetation
- CP2 Works Area and Temporary Works Areas
- CP3 Mitigation Planting
- CP4 Transplantation of Existing Trees
- CP5 Coordination with Concurrent Projects
- OP1 Responsive Design of Engineering and Building Structures
- OP2 Roadside and Amenity Planting
- OP3 Compensatory Planting Proposals
- OP4 Treatment of Retaining Wall and Slopes
- OP5 Noise Mitigation Structures
- OP6 Design of Engineering Structures
- OP7 Reinstatement and Creation of Open Spaces and Gardens



KEY PLAN

Note: Conceptual landscape layouts provided by Detailed Design Consultants are indicative only and subject to change at detailed design stage and seeks for approval from relevant government departments.

Rev	Date	Drawn/Description	Ch'kd/App'd



Project
CONSULTANCY AGREEMENT NO. NEX/2301
SOUTH ISLAND LINE (EAST)
ENVIRONMENTAL IMPACT ASSESSMENT

Recommended Landscape Mitigation Measures

Designed	Eng.Chk.			
Drawn	EIK	06/10	Coordination	
Dwg.Chk.	ELK	06/10	Approved	CJF 06/10
Scale	As Shown	Project	CAD File	Status
Drawing No.				Rev

NAM FUNG PORTAL TO ABERDEEN CHANNEL BRIDGE
 LANDSCAPE DESIGN
 LANDSCAPE GENERAL ARRANGEMENT PLAN

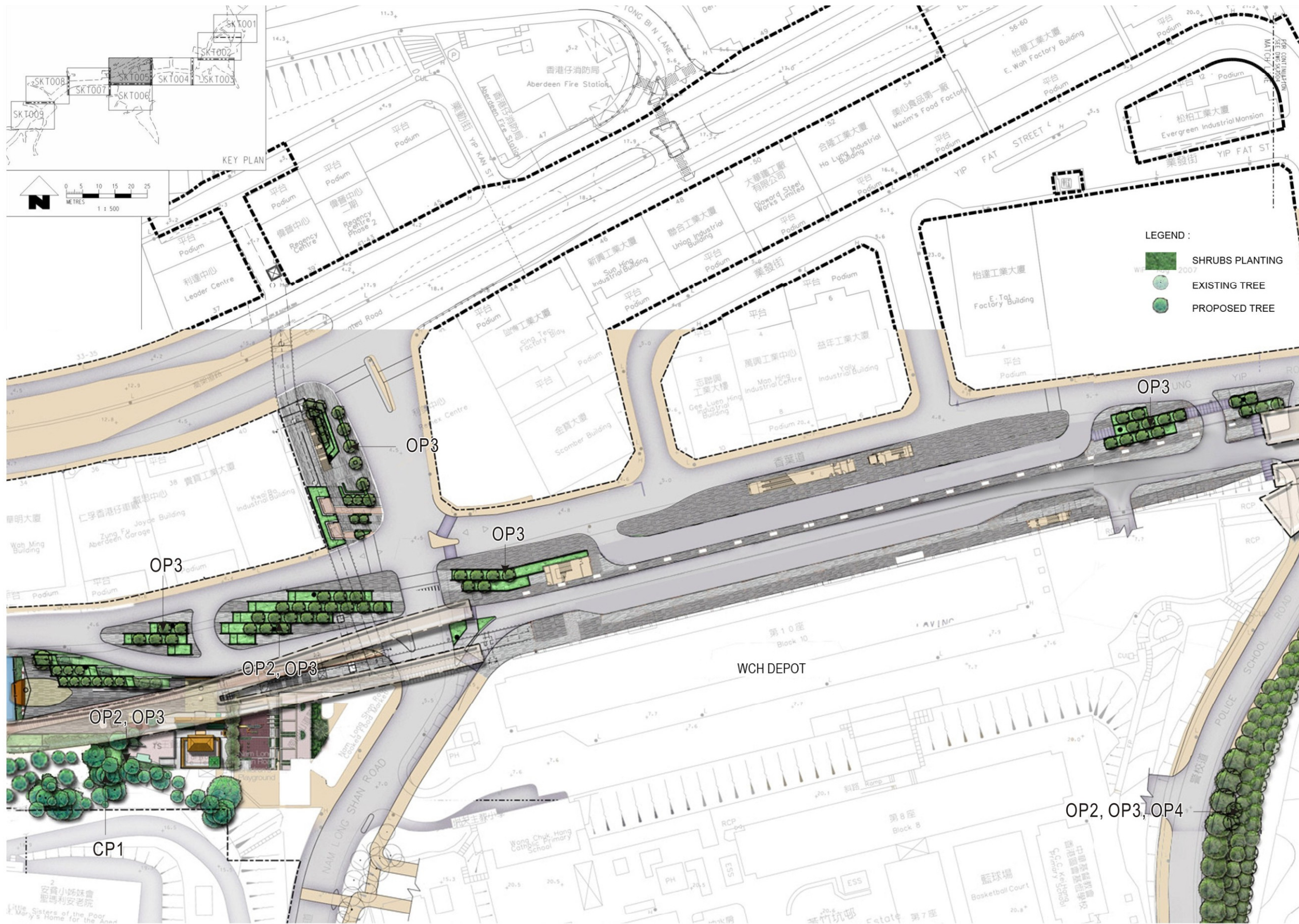
© Mott MacDonald Hong Kong Limited

This document should not be relied on or used in circumstances other than those for which it was originally prepared and for which Mott MacDonald Hong Kong Limited was commissioned. Mott MacDonald Hong Kong Limited accepts no responsibility for this document to any other party other than the person by whom it was commissioned.

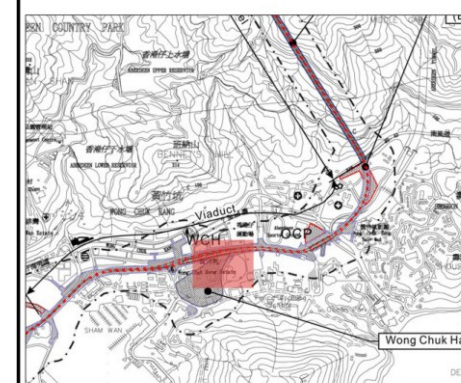


© COPYRIGHT RESERVED

Figure 6.9.10



- CP1 Preservation of Existing Vegetation
- CP2 Works Area and Temporary Works Areas
- CP3 Mitigation Planting
- CP4 Transplantation of Existing Trees
- CP5 Coordination with Concurrent Projects
- OP1 Responsive Design of Engineering and Building Structures
- OP2 Roadside and Amenity Planting
- OP3 Compensatory Planting Proposals
- OP4 Treatment of Retaining Wall and Slopes
- OP5 Noise Mitigation Structures
- OP6 Design of Engineering Structures
- OP7 Reinstatement and Creation of Open Spaces and Gardens



KEY PLAN

Note: Conceptual landscape layouts provided by Detailed Design Consultants are indicative only and subject to change at detailed design stage and seeks for approval from relevant government departments.

Rev	Date	Drawn/Description	Ch'kd/App'd



Project
CONSULTANCY AGREEMENT NO. NEX/2301
SOUTH ISLAND LINE (EAST)
ENVIRONMENTAL IMPACT ASSESSMENT

Recommended Landscape Mitigation Measures

Designed	Eng.Chk.			
Drawn	EIK	06/10	Coordination	
Dwg.Chk.	ELK	06/10	Approved	CJF 06/10
Scale	As Shown	Project	CAD File	Status
Drawing No.				Rev

Viaduct section connecting WCH & OCP Stations

NAM FUNG PORTAL TO ABERDEEN CHANNEL BRIDGE
LANDSCAPE DESIGN
LANDSCAPE GENERAL ARRANGEMENT PLAN







© Mott MacDonald Hong Kong Limited

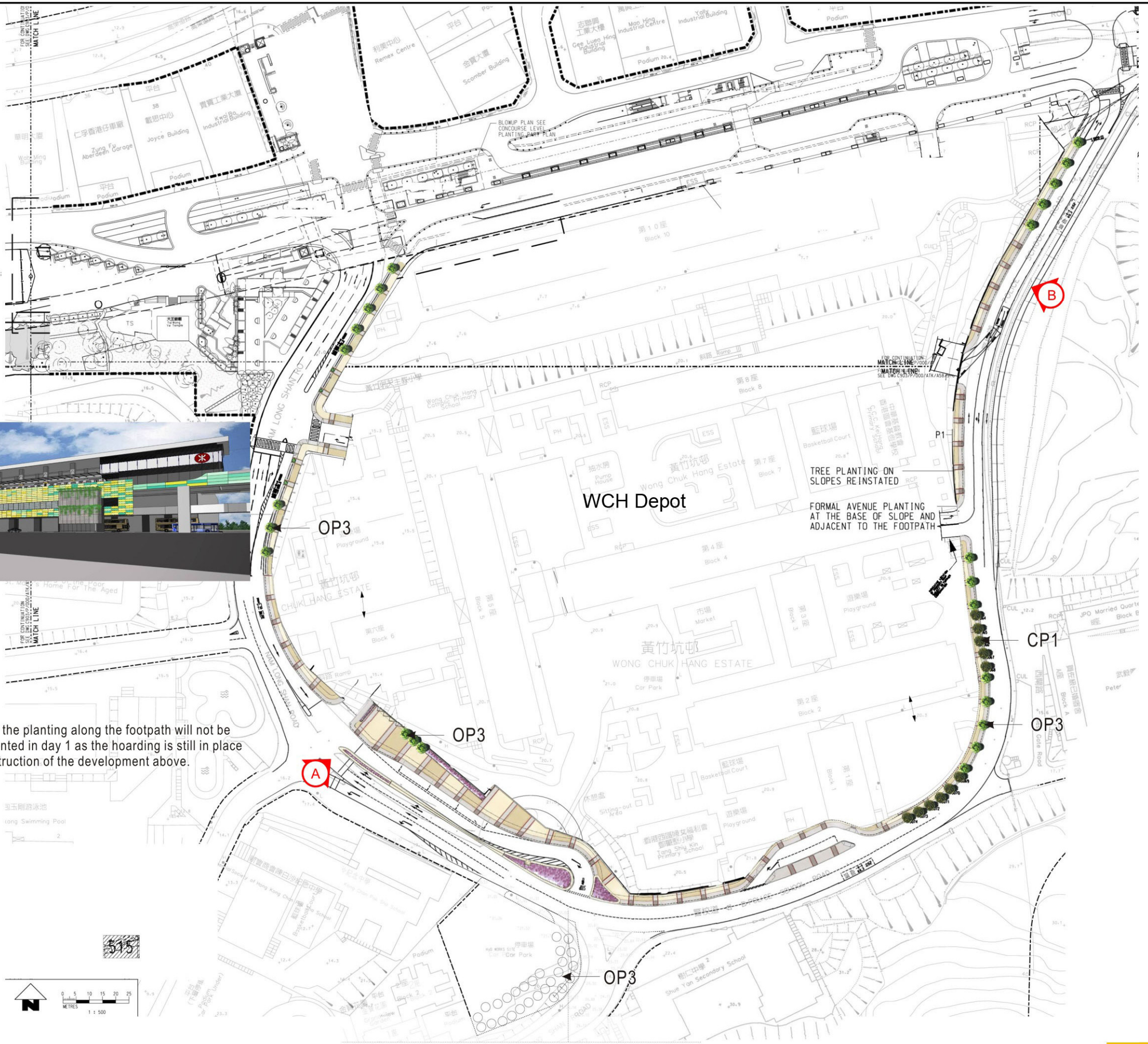
This document should not be relied on or used in circumstances other than those for which it was originally prepared and for which Mott MacDonald Hong Kong Limited was commissioned. Mott MacDonald Hong Kong Limited accepts no responsibility for this document to any other party other than the person by whom it was commissioned.

© COPYRIGHT RESERVED

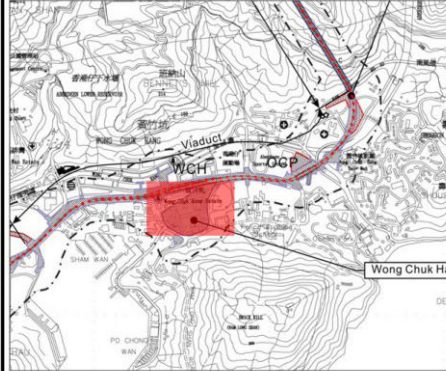


Figure 6.9.11

- LEGEND:**
-  SHRUB PLANTING
 -  PAVING PATTERN
 -  RAILING
 -  EXISTING TREE
 -  PROPOSED TREE
 -  TEMPORARY PTI SITE BOUNDARY



- CP1 Preservation of Existing Vegetation
- CP2 Works Area and Temporary Works Areas
- CP3 Mitigation Planting
- CP4 Transplantation of Existing Trees
- CP5 Coordination with Concurrent Projects
- OP1 Responsive Design of Engineering and Building Structures
- OP2 Roadside and Amenity Planting
- OP3 Compensatory Planting Proposals
- OP4 Treatment of Retaining Wall and Slopes
- OP5 Noise Mitigation Structures
- OP6 Design of Engineering Structures
- OP7 Reinstatement and Creation of Open Spaces and Gardens



KEY PLAN
 Note: Conceptual landscape layouts provided by Detailed Design Consultants are indicative only and subject to change at detailed design stage and seeks for approval from relevant government departments.

Rev	Date	Drawn/Description	Ch'kd/App'd



Project
 CONSULTANCY AGREEMENT NO. NEX/2301
 SOUTH ISLAND LINE (EAST)
 ENVIRONMENTAL IMPACT ASSESSMENT

Recommended Landscape Mitigation Measures

Designed	Eng.Chk.			
Drawn	EIK	07/10	Coordination	
Dwg.Chk.	ELK	07/10	Approved	CJF 07/10
Scale	As Shown	Project	CAD File	Status
Drawing No.				Rev

CP4, OP2 & OP3
 WCH DEPOT (SUPERSTRUCTURE)
 EXTERIOR LANDSCAPE PROPOSAL - SCHEME DESIGN

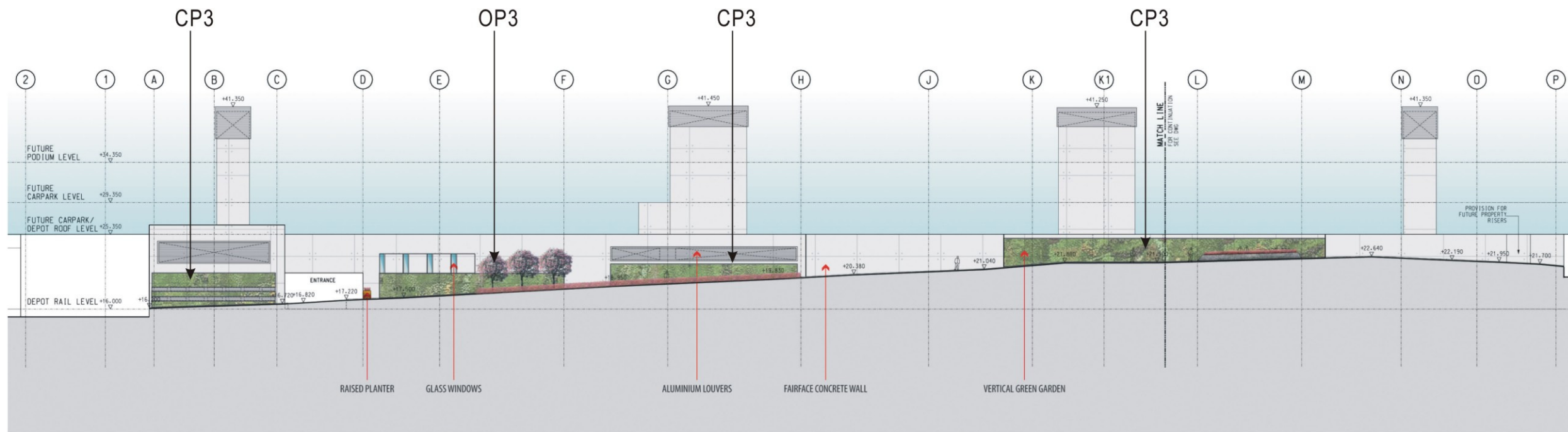
© Mott MacDonald Hong Kong Limited

This document should not be relied on or used in circumstances other than those for which it was originally prepared and for which Mott MacDonald Hong Kong Limited was commissioned. Mott MacDonald Hong Kong Limited accepts no responsibility for this document to any other party other than the person by whom it was commissioned.

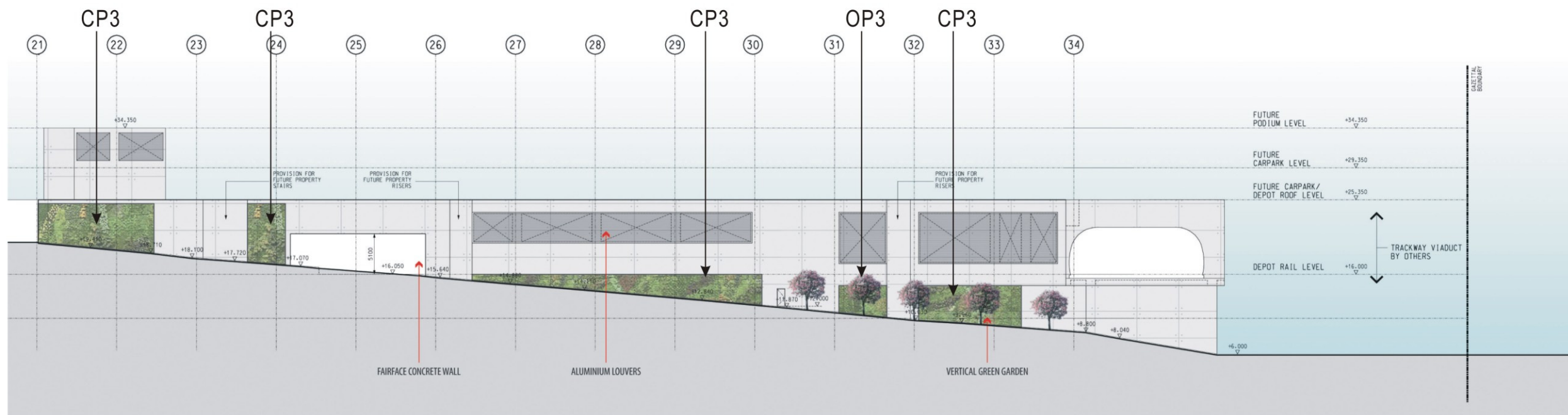


© COPYRIGHT RESERVED

Figure 6.9.12

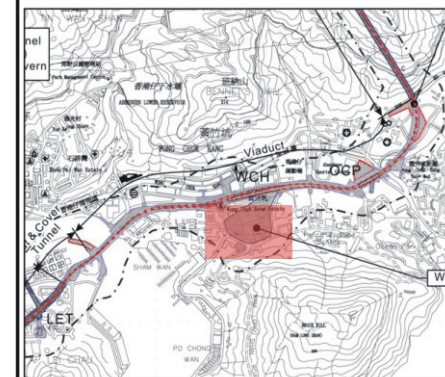


A. ELEVATION ALONG NAM LONG SHAN ROAD WITH STREET TREE PLANTING



B. ELEVATION ALONG POLICE SCHOOL ROAD WITH STREET TREE PLANTING

- CP1 Preservation of Existing Vegetation
- CP2 Works Area and Temporary Works Areas
- CP3 Mitigation Planting
- CP4 Transplantation of Existing Trees
- CP5 Coordination with Concurrent Projects
- OP1 Responsive Design of Engineering and Building Structures
- OP2 Roadside and Amenity Planting
- OP3 Compensatory Planting Proposals
- OP4 Treatment of Retaining Wall and Slopes
- OP5 Noise Mitigation Structures
- OP6 Design of Engineering Structures
- OP7 Reinstatement and Creation of Open Spaces and Gardens



KEY PLAN

Note: Conceptual landscape layouts provided by Detailed Design Consultants are indicative only and subject to change at detailed design stage and seeks for approval from relevant government departments.

Rev	Date	Drawn/Description	Chk'd/App'd

Client



Mott MacDonald Hong Kong Ltd
7th Floor
West Wing Office Building
New World Centre
20 Salisbury Road
Tsim Sha Tsui, Kowloon
Hong Kong
Tel 2828 5757
Fax 2827 1823
Web www.mottmac.com.hk

Project

CONSULTANCY AGREEMENT NO. NEX/2301
SOUTH ISLAND LINE (EAST)
ENVIRONMENTAL IMPACT ASSESSMENT

Title

Recommended Landscape Mitigation Measures

Designed	Eng.Chk.	Coordination		
Drawn	EIK	07/10		
Dwg.Chk.	ELK	07/10	Approved	CJF 07/10
Scale	As Shown	Project	CAD File	Status
Drawing No.				Rev

WCH Depot
Preliminary Facade Treatment

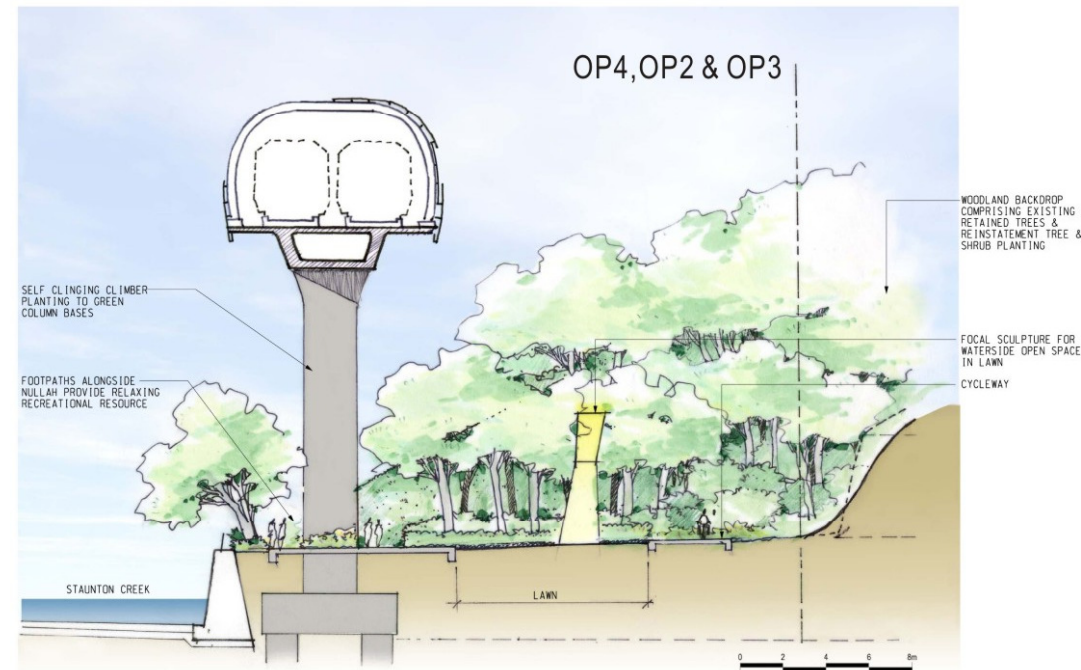
© Mott MacDonald Hong Kong Limited

This document should not be relied on or used in circumstances other than those for which it was originally prepared and for which Mott MacDonald Hong Kong Limited was commissioned. Mott MacDonald Hong Kong Limited accepts no responsibility for this document to any other party other than the person by whom it was commissioned.

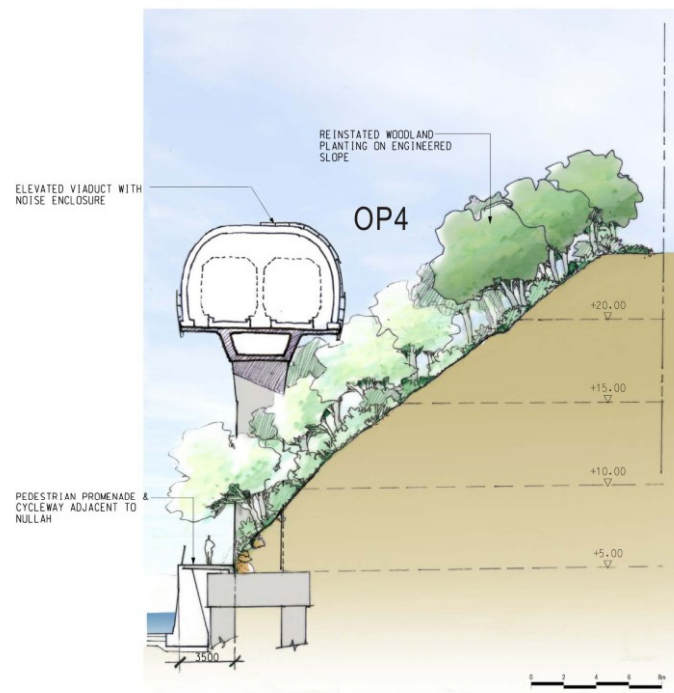


© COPYRIGHT RESERVED

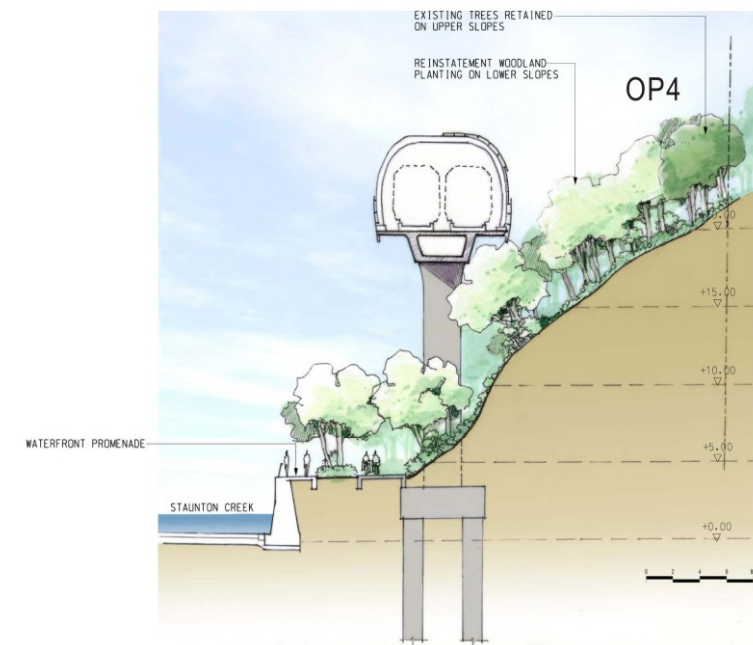
Figure 6.9.13



B STAUNTON CREEK CROSS-SECTION 2

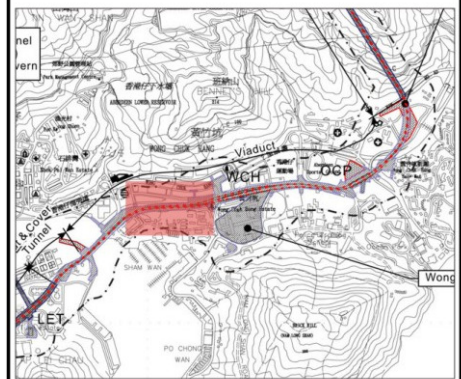


C STAUNTON CREEK CROSS-SECTION 1



D STAUNTON CREEK CROSS-SECTION 3

- CP1 Preservation of Existing Vegetation
- CP2 Works Area and Temporary Works Areas
- CP3 Mitigation Planting
- CP4 Transplantation of Existing Trees
- CP5 Coordination with Concurrent Projects
- OP1 Responsive Design of Engineering and Building Structures
- OP2 Roadside and Amenity Planting
- OP3 Compensatory Planting Proposals
- OP4 Treatment of Retaining Wall and Slopes
- OP5 Noise Mitigation Structures
- OP6 Design of Engineering Structures
- OP7 Reinstatement and Creation of Open Spaces and Gardens



KEY PLAN

Note: Conceptual landscape layouts provided by Detailed Design Consultants are indicative only and subject to change at detailed design stage and seeks for approval from relevant government departments.

Rev	Date	Drawn/Description	Ch'kd/App'd

Client



Mott MacDonald Hong Kong Ltd
7th Floor
West Wing Office Building
New World Centre
20 Salisbury Road
Tsim Sha Tsui, Kowloon
Hong Kong
Tel: 2828 5757
Fax: 2827 1825
Web: www.mottmac.com.hk

Project
CONSULTANCY AGREEMENT NO. NEX/2301
SOUTH ISLAND LINE (EAST)
ENVIRONMENTAL IMPACT ASSESSMENT

Recommended Landscape Mitigation Measures

Designed	Eng.Chk.	Coordination	Approved	Rev
Drawn	EIK	06/10	CJF	06/10
Dwg.Chk.	ELK	06/10	CJF	06/10
Scale	As Shown	Project	CAD File	Status

Drawing No. Figure 6.9.14

Viaduct section from WCH Station to Aberdeen Channel Bridge

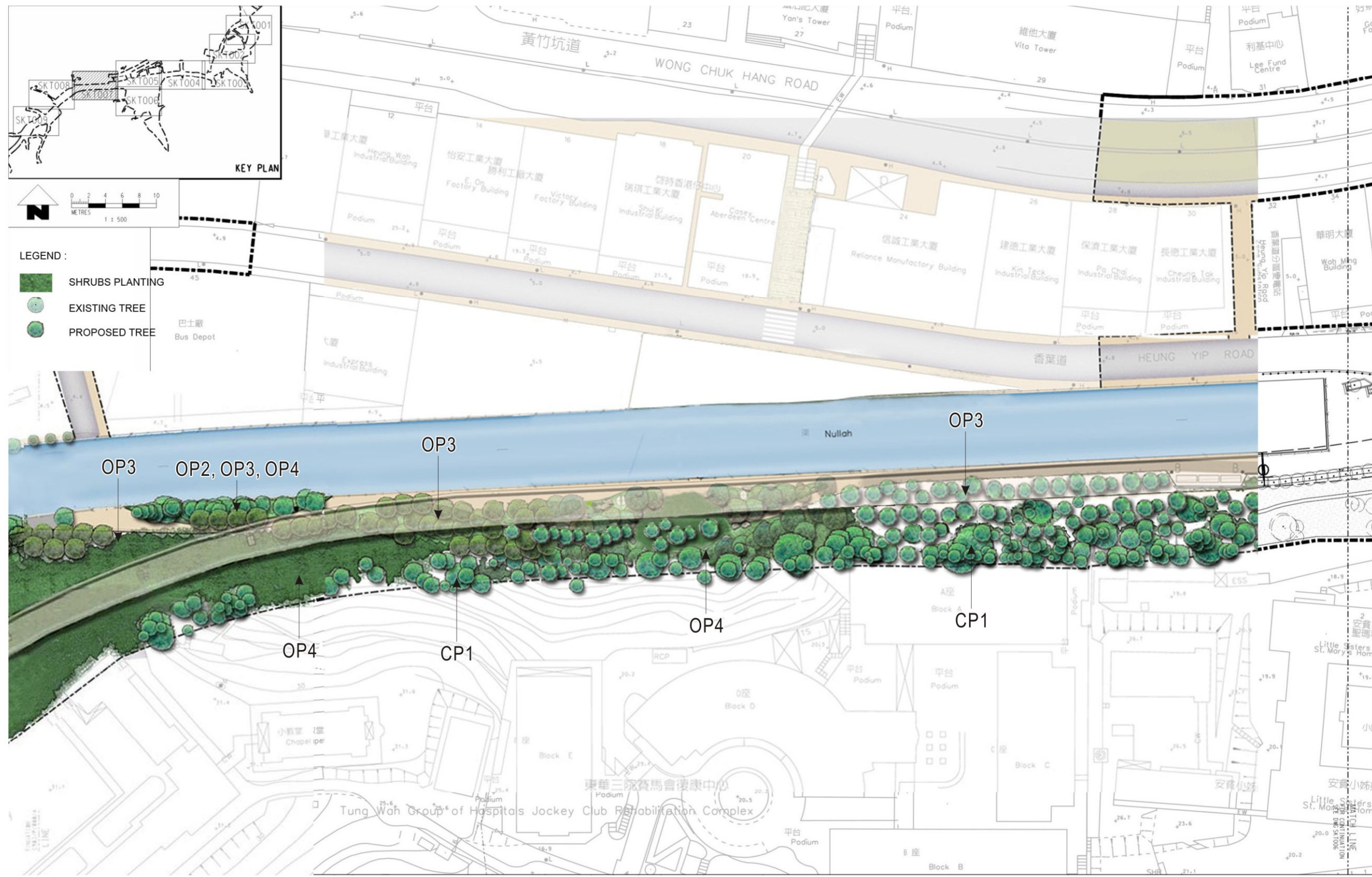
NAM FUNG PORTAL TO ABERDEEN CHANNEL BRIDGE
LANDSCAPE DESIGN

© Mott MacDonald Hong Kong Limited

This document should not be relied on or used in circumstances other than those for which it was originally prepared and for which Mott MacDonald Hong Kong Limited was commissioned. Mott MacDonald Hong Kong Limited accepts no responsibility for this document to any other party other than the person by whom it was commissioned.



© COPYRIGHT RESERVED



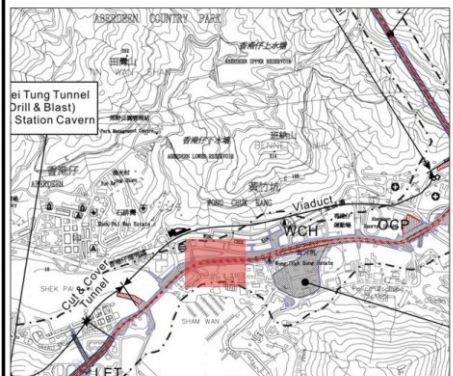
Viaduct section connection WCH Station to Aberdeen Channel Bridge

NAM FUNG PORTAL TO ABERDEEN CHANNEL BRIDGE
LANDSCAPE DESIGN
LANDSCAPE GENERAL ARRANGEMENT PLAN

© Mott MacDonald Hong Kong Limited

This document should not be relied on or used in circumstances other than those for which it was originally prepared and for which Mott MacDonald Hong Kong Limited was commissioned. Mott MacDonald Hong Kong Limited accepts no responsibility for this document to any other party other than the person by whom it was commissioned.

- CP1 Preservation of Existing Vegetation
- CP2 Works Area and Temporary Works Areas
- CP3 Mitigation Planting
- CP4 Transplantation of Existing Trees
- CP5 Coordination with Concurrent Projects
- OP1 Responsive Design of Engineering and Building Structures
- OP2 Roadside and Amenity Planting
- OP3 Compensatory Planting Proposals
- OP4 Treatment of Retaining Wall and Slopes
- OP5 Noise Mitigation Structures
- OP6 Design of Engineering Structures
- OP7 Reinstatement and Creation of Open Spaces and Gardens



KEY PLAN

Note: Conceptual landscape layouts provided by Detailed Design Consultants are indicative only and subject to change at detailed design stage and seeks for approval from relevant government departments.

Rev	Date	Drawn	Description	Ch'kd/App'd
Client				

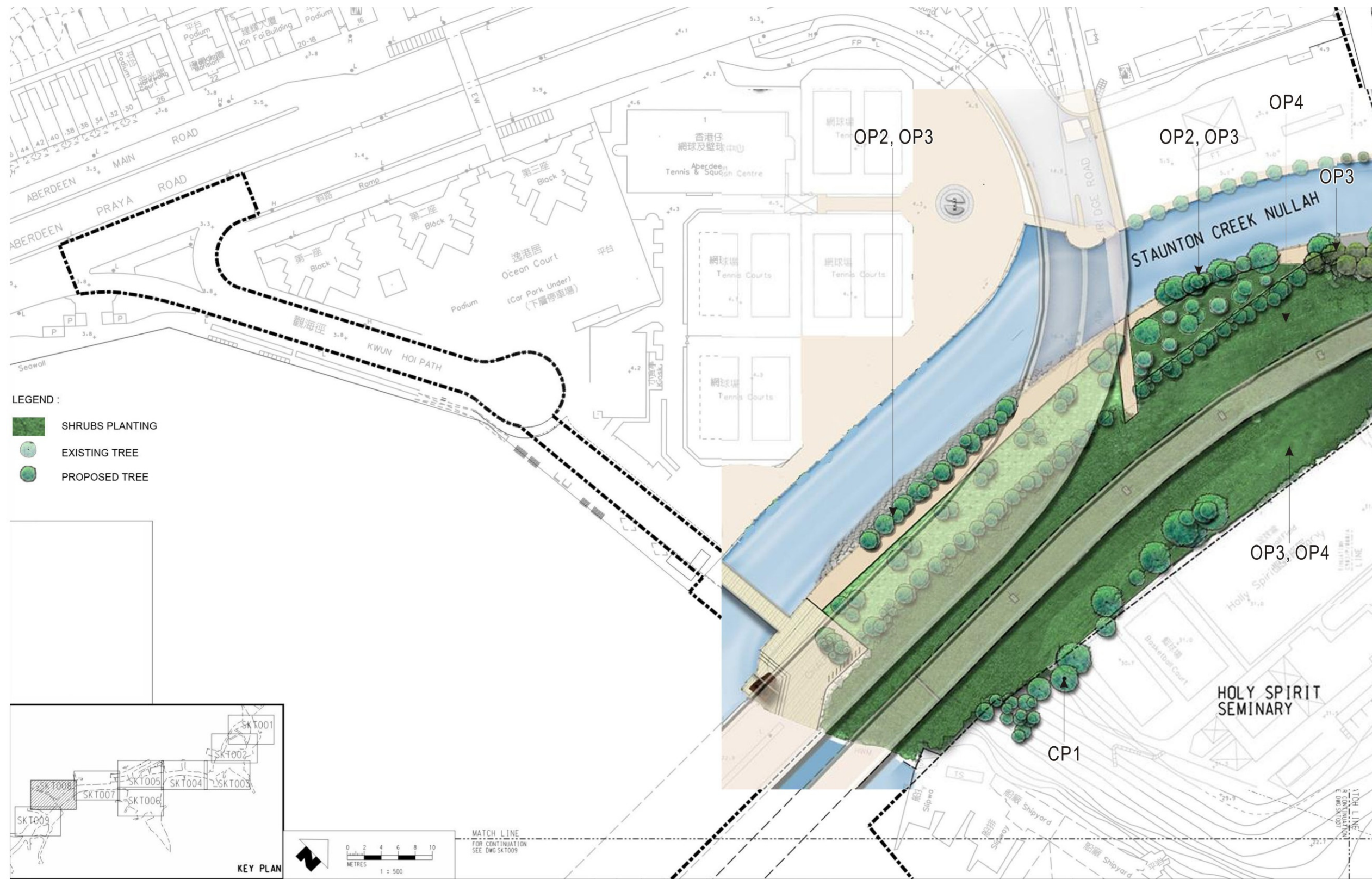


Project
CONSULTANCY AGREEMENT NO. NEX/2301
SOUTH ISLAND LINE (EAST)
ENVIRONMENTAL IMPACT ASSESSMENT

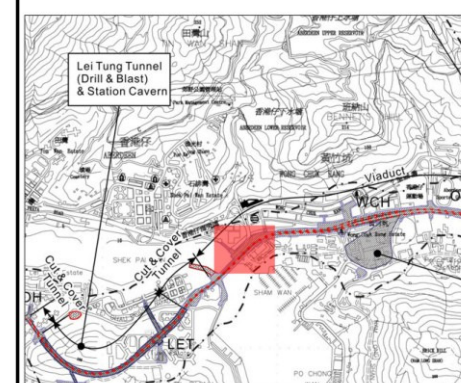
Title
Recommended Landscape
Mitigation Measures

Designed			Eng.Chk.		
Drawn	EIK	06/10	Coordination		
Dwg.Chk.	ELK	06/10	Approved	CJF	06/10
Scale	As Shown		Project	Status	
			CAD File		
Drawing No.	Figure 6.9.15				Rev

ADI
© COPYRIGHT RESERVED



- CP1 Preservation of Existing Vegetation
- CP2 Works Area and Temporary Works Areas
- CP3 Mitigation Planting
- CP4 Transplantation of Existing Trees
- CP5 Coordination with Concurrent Projects
- OP1 Responsive Design of Engineering and Building Structures
- OP2 Roadside and Amenity Planting
- OP3 Compensatory Planting Proposals
- OP4 Treatment of Retaining Wall and Slopes
- OP5 Noise Mitigation Structures
- OP6 Design of Engineering Structures
- OP7 Reinstatement and Creation of Open Spaces and Gardens



KEY PLAN

Note: Conceptual landscape layouts provided by Detailed Design Consultants are indicative only and subject to change at detailed design stage and seeks for approval from relevant government departments.

Rev	Date	Drawn/Description	Ch'k'd/App'd



Project

CONSULTANCY AGREEMENT NO. NEX/2301
SOUTH ISLAND LINE (EAST)
ENVIRONMENTAL IMPACT ASSESSMENT

Recommended Landscape Mitigation Measures

Designed	Eng.Chk.			
Drawn	EIK	07/10	Coordination	
Dwg.Chk.	ELK	07/10	Approved	CJF 07/10
Scale	As Shown	Project	CAD File	Status
Drawing No.				Rev

NAM FUNG PORTAL TO ABERDEEN CHANNEL BRIDGE
 LANDSCAPE DESIGN
 LANDSCAPE GENERAL ARRANGEMENT PLAN

© Mott MacDonald Hong Kong Limited

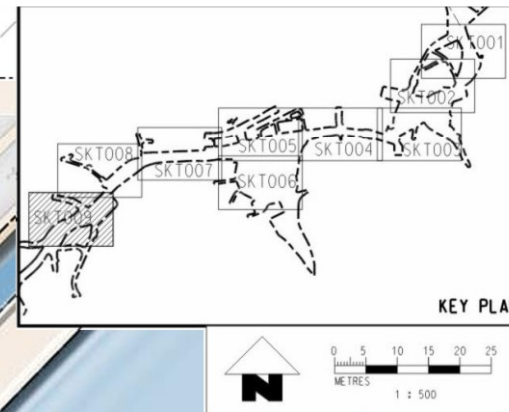
This document should not be relied on or used in circumstances other than those for which it was originally prepared and for which Mott MacDonald Hong Kong Limited was commissioned. Mott MacDonald Hong Kong Limited accepts no responsibility for this document to any other party other than the person by whom it was commissioned.



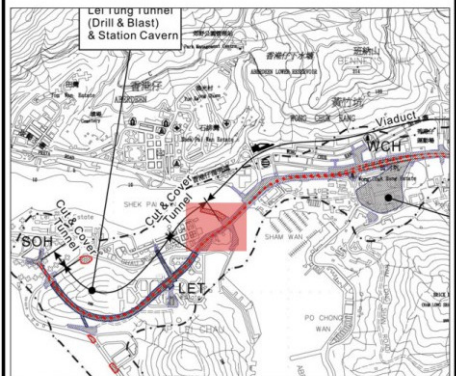
© COPYRIGHT RESERVED

Figure 6.9.16

FOR CONTINUATION
SEE DWG SKT008
MATCH LINE



- CP1 Preservation of Existing Vegetation
- CP2 Works Area and Temporary Works Areas
- CP3 Mitigation Planting
- CP4 Transplantation of Existing Trees
- CP5 Coordination with Concurrent Projects
- OP1 Responsive Design of Engineering and Building Structures
- OP2 Roadside and Amenity Planting
- OP3 Compensatory Planting Proposals
- OP4 Treatment of Retaining Wall and Slopes
- OP5 Noise Mitigation Structures
- OP6 Design of Engineering Structures
- OP7 Reinstatement and Creation of Open Spaces and Gardens



KEY PLAN

Note: Conceptual landscape layouts provided by Detailed Design Consultants are indicative only and subject to change at detailed design stage and seeks for approval from relevant government departments.

Rev	Date	Drawn/Description	Ch'kd/App'd

Client

Mott MacDonald Hong Kong Ltd
7th Floor
West Wing Office Building
New World Centre
20 Salisbury Road
Tsim Sha Tsui, Kowloon
Hong Kong
Tel: 2828 5257
Fax: 2827 1825
Web: www.mottmac.com.hk

Project

CONSULTANCY AGREEMENT NO. NEX/2301
SOUTH ISLAND LINE (EAST)
ENVIRONMENTAL IMPACT ASSESSMENT

Title

Recommended Landscape Mitigation Measures

Designed	Eng.Chk.	Drawn	Coordination	Dwg.Chk.	Approved	Status
		EIK	06/10	ELK	CJF	06/10
Scale	Project	As Shown	CAD File			
Drawing No.						Rev

Tunnel section works area in front of Sham Wan Towers

NAM FUNG PORTAL TO ABERDEEN CHANNEL BRIDGE
LANDSCAPE DESIGN
LANDSCAPE GENERAL ARRANGEMENT PLAN

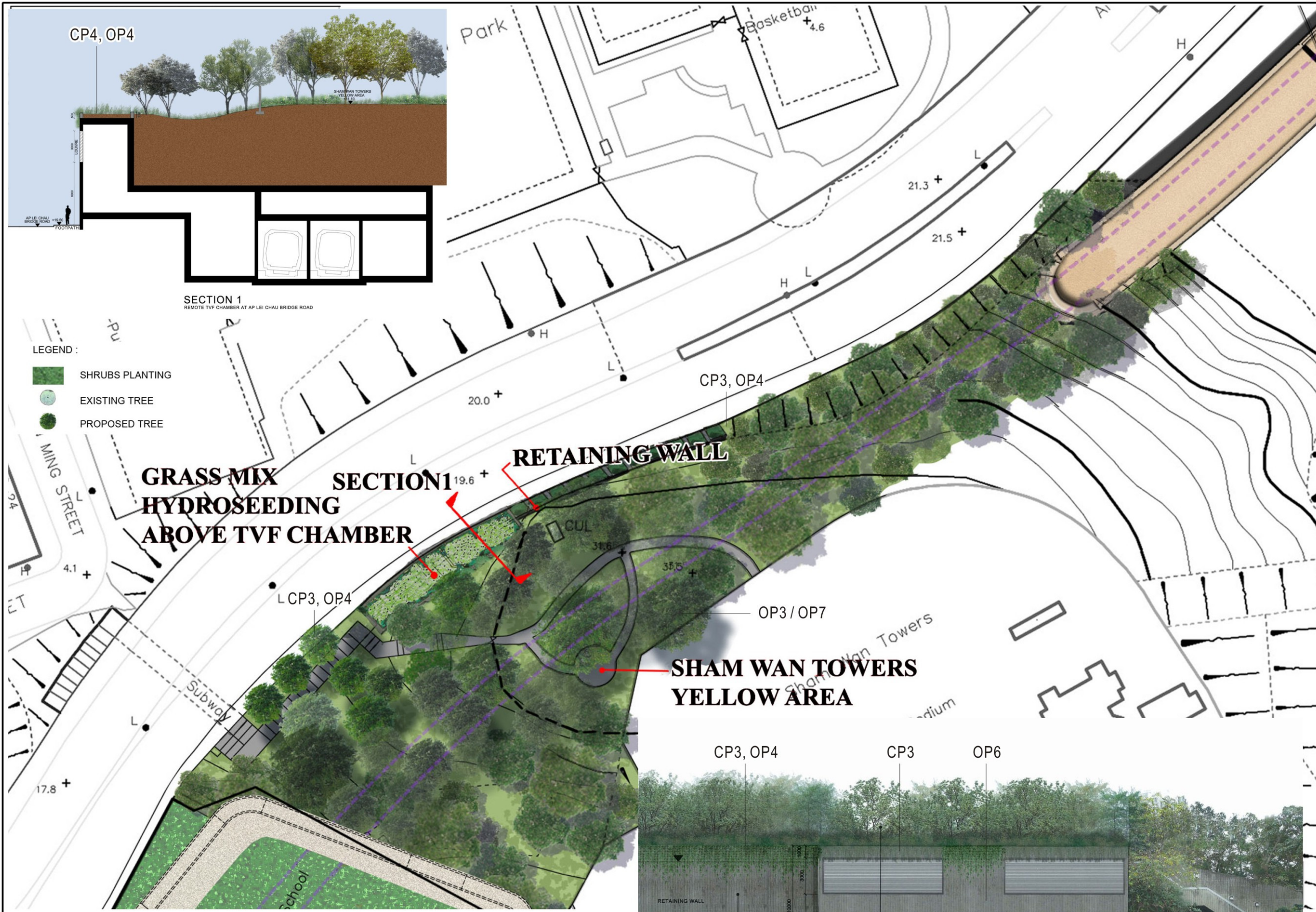
© Mott MacDonald Hong Kong Limited

This document should not be relied on or used in circumstances other than those for which it was originally prepared and for which Mott MacDonald Hong Kong Limited was commissioned. Mott MacDonald Hong Kong Limited accepts no responsibility for this document to any other party other than the person by whom it was commissioned.

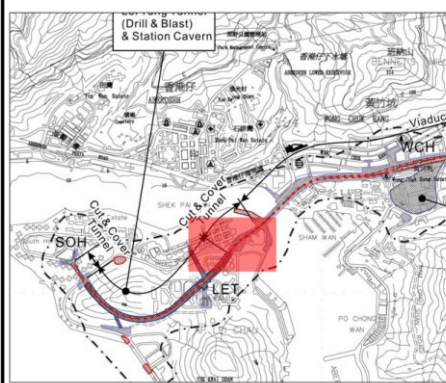


© COPYRIGHT RESERVED

Figure 6.9.17



- CP1 Preservation of Existing Vegetation
- CP2 Works Area and Temporary Works Areas
- CP3 Mitigation Planting
- CP4 Transplantation of Existing Trees
- CP5 Coordination with Concurrent Projects
- OP1 Responsive Design of Engineering and Building Structures
- OP2 Roadside and Amenity Planting
- OP3 Compensatory Planting Proposals
- OP4 Treatment of Retaining Wall and Slopes
- OP5 Noise Mitigation Structures
- OP6 Design of Engineering Structures
- OP7 Reinstatement and Creation of Open Spaces and Gardens



KEY PLAN

Note: Conceptual landscape layouts provided by Detailed Design Consultants are indicative only and subject to change at detailed design stage and seeks for approval from relevant government departments.

Rev	Date	Drawn/Description	Ch'k'd/App'd

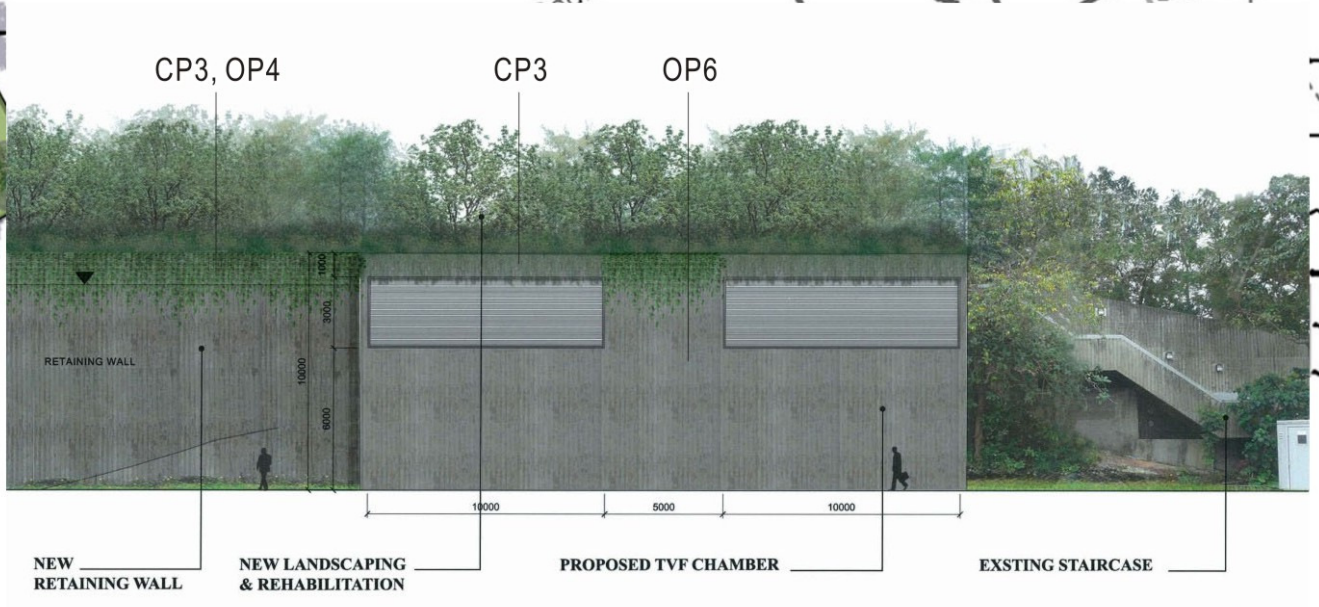


Project
CONSULTANCY AGREEMENT NO. NEX/2301
SOUTH ISLAND LINE (EAST)
ENVIRONMENTAL IMPACT ASSESSMENT

Recommended Landscape Mitigation Measures

Designed	Drawn	Dwg.Chk.	Scale	Project	Status
	EIK	ELK	As Shown		
				CAD File	

Drawing No. **Figure 6.9.18**



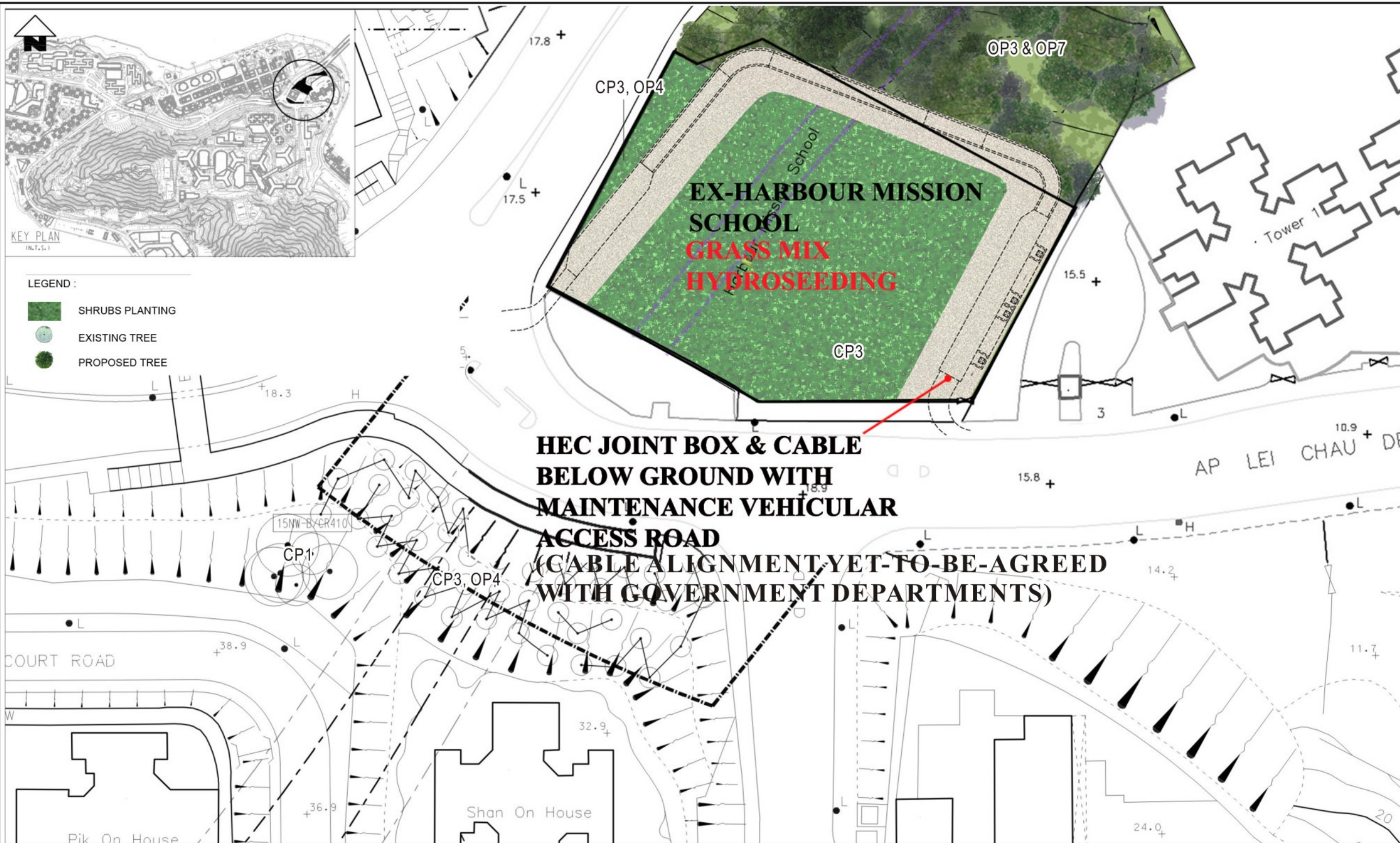
AP LEI CHAU BRIDGE ROAD WORKS AREA
LANDSCAPE DESIGN
LANDSCAPE GENERAL ARRANGEMENT PLAN

© Mott MacDonald Hong Kong Limited

This document should not be relied on or used in circumstances other than those for which it was originally prepared and for which Mott MacDonald Hong Kong Limited was commissioned. Mott MacDonald Hong Kong Limited accepts no responsibility for this document to any other party other than the person by whom it was commissioned.

© COPYRIGHT RESERVED



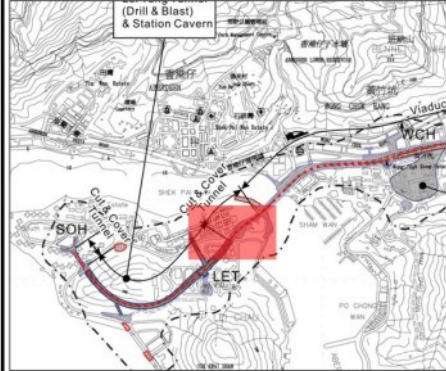


KEY PLAN
(1:1, 1:500)

- LEGEND :
- SHRUBS PLANTING
 - EXISTING TREE
 - PROPOSED TREE

**HEC JOINT BOX & CABLE
BELOW GROUND WITH
MAINTENANCE VEHICULAR
ACCESS ROAD
(CABLE ALIGNMENT YET-TO-BE-AGREED
WITH GOVERNMENT DEPARTMENTS)**

- CP1 Preservation of Existing Vegetation
- CP2 Works Area and Temporary Works Areas
- CP3 Mitigation Planting
- CP4 Transplantation of Existing Trees
- CP5 Coordination with Concurrent Projects
- OP1 Responsive Design of Engineering and Building Structures
- OP2 Roadside and Amenity Planting
- OP3 Compensatory Planting Proposals
- OP4 Treatment of Retaining Wall and Slopes
- OP5 Noise Mitigation Structures
- OP6 Design of Engineering Structures
- OP7 Reinstatement and Creation of Open Spaces and Gardens



KEY PLAN
Note: Conceptual landscape layouts provided by Detailed Design Consultants are indicative only and subject to change at detailed design stage and seeks for approval from relevant government departments.

Rev	Date	Drawn/Description	Chk'd/App'd



Mott MacDonald
Mott MacDonald Hong Kong Ltd
7th Floor
West Wing Office Building
New World Centre
20 Salisbury Road
Tsim Sha Tsui, Kowloon
Hong Kong
Tel: 2828 5757
Fax: 2827 1823
Web: www.mottmac.com.hk

Project
**CONSULTANCY AGREEMENT NO. NEX/2301
SOUTH ISLAND LINE (EAST)
ENVIRONMENTAL IMPACT ASSESSMENT**

Title
**Recommended Landscape
Mitigation Measures**

Designed	Eng.Chk.			
Drawn	EIK	07/10	Coordination	
Dwg.Chk.	ELK	07/10	Approved	CJF 07/10
Scale	As Shown	Project	CAD File	Status

Drawing No. **Figure 6.9.19** Rev. **-**

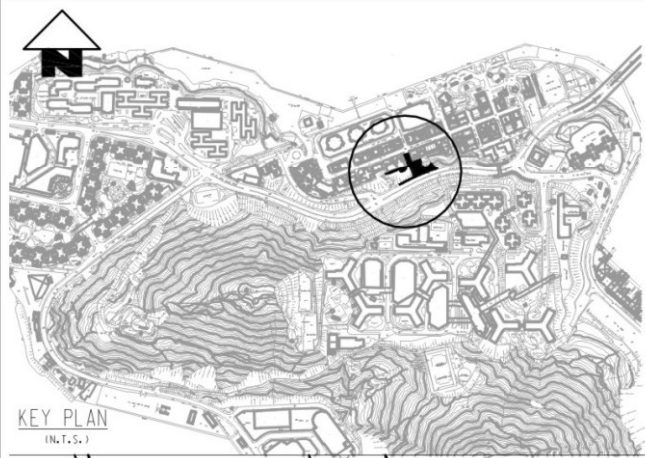
AP LEI CHAU BRIDGE ROAD WORKS AREA
LANDSCAPE DESIGN
LANDSCAPE GENERAL ARRANGEMENT PLAN

© Mott MacDonald Hong Kong Limited

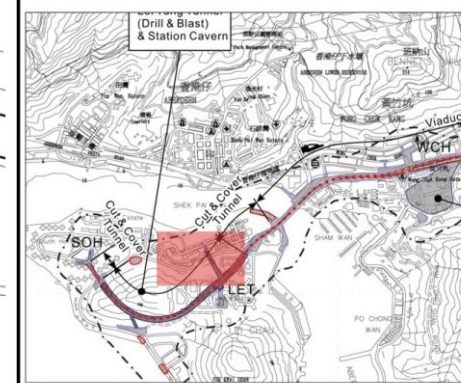
This document should not be relied on or used in circumstances other than those for which it was originally prepared and for which Mott MacDonald Hong Kong Limited was commissioned. Mott MacDonald Hong Kong Limited accepts no responsibility for this document to any other party other than the person by whom it was commissioned.



© COPYRIGHT RESERVED



- CP1 Preservation of Existing Vegetation
- CP2 Works Area and Temporary Works Areas
- CP3 Mitigation Planting
- CP4 Transplantation of Existing Trees
- CP5 Coordination with Concurrent Projects
- OP1 Responsive Design of Engineering and Building Structures
- OP2 Roadside and Amenity Planting
- OP3 Compensatory Planting Proposals
- OP4 Treatment of Retaining Wall and Slopes
- OP5 Noise Mitigation Structures
- OP6 Design of Engineering Structures
- OP7 Reinstatement and Creation of Open Spaces and Gardens



KEY PLAN

Note: Conceptual landscape layouts provided by Detailed Design Consultants are indicative only and subject to change at detailed design stage and seeks for approval from relevant government departments.

Rev	Date	Drawn/Description	Chk'd/App'd

Client

Mott MacDonald Hong Kong Ltd
 7th Floor
 West Wing Office Building
 New World Centre
 20 Salisbury Road
 Tsim Sha Tsui, Kowloon
 Hong Kong
 Tel: 2828 5257
 Fax: 2827 1825
 Web: www.mottmac.com.hk

- LEGEND :-**
- PROPOSED TREE
 - TREE TO BE RETAINED
 - TREE TO BE TRANSPLANTED BACK TO SITE
 - SLOPE WORKS BOUNDARY
 - REGISTERED SLOPE

- NOTES :-**
1. ALL COORDINATES ARE REFERENCE TO HONG KONG METRIC GRID (1980).
 2. ALL LEVELS ARE IN METRES ABOVE HONG KONG PRINCIPAL DATUM (HMD).
 3. ALL DIMENSIONS IN MILLIMETRES UNLESS INDICATED OTHERWISE.
 4. SCHEDULE OF DETAILED TREE SURVEY INFORMATION. REFER TO EXISTING TREE ASSESSMENT SCHEDULE.
 5. PHOTO RECORD OF INDIVIDUAL TREE. REFER TO TREE PHOTO RECORD.
 6. TREE'S CANOPY MARKED ON PLAN IS PROPORTION TO THE ACTUAL SIZE.

LEI TUNG STATION
ENTRANCE A

© Mott MacDonald Hong Kong Limited

This document should not be relied on or used in circumstances other than those for which it was originally prepared and for which Mott MacDonald Hong Kong Limited was commissioned. Mott MacDonald Hong Kong Limited accepts no responsibility for this document to any other party other than the person by whom it was commissioned.



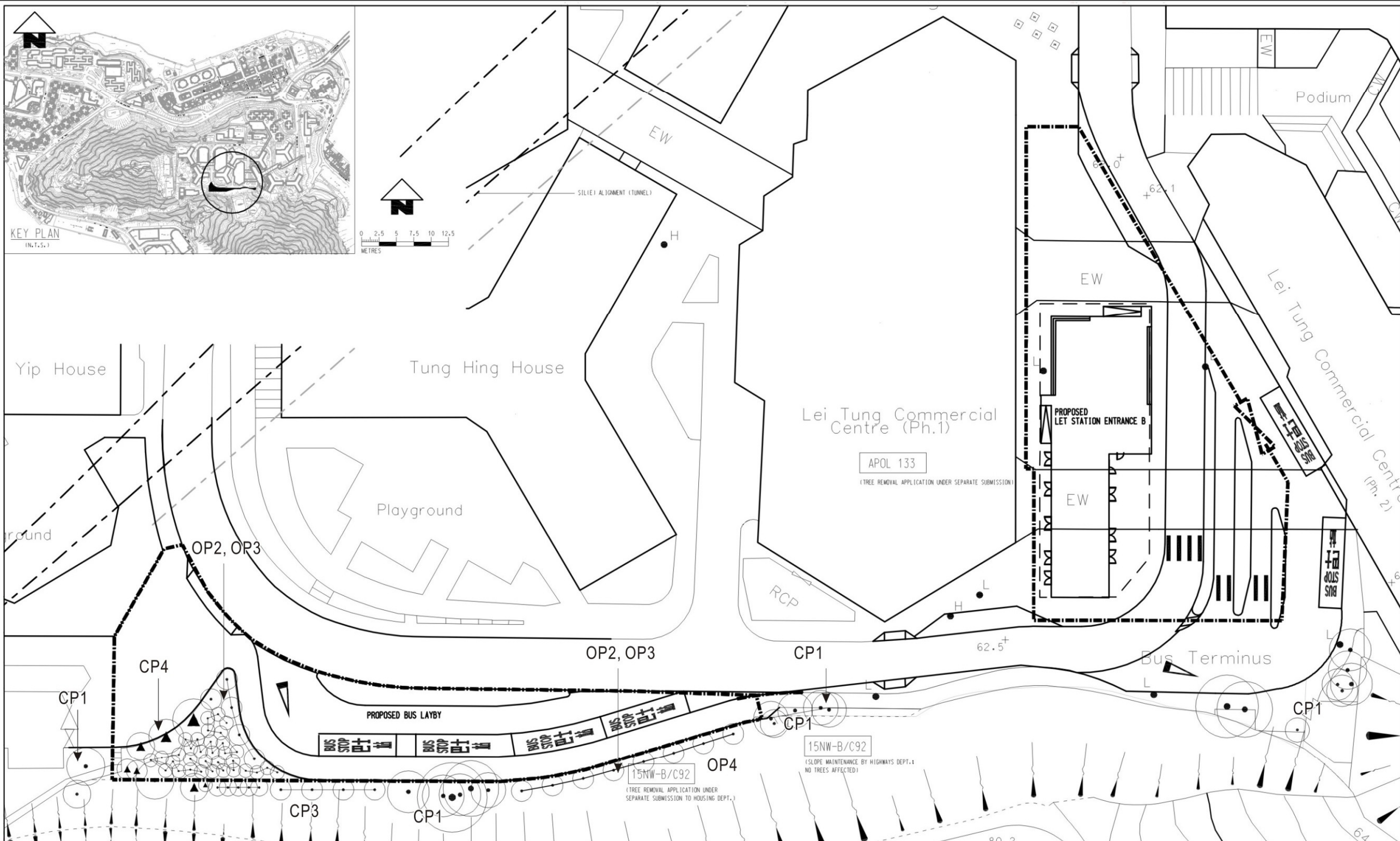
© COPYRIGHT RESERVED

Project
CONSULTANCY AGREEMENT NO. NEX/2301
SOUTH ISLAND LINE (EAST)
ENVIRONMENTAL IMPACT ASSESSMENT

Title
Recommended Landscape Mitigation Measures

Designed	Eng.Chk.	Drawn	Coordination	Dwg.Chk.	Approved	Status
		EIK	06/10	ELK	06/10	CJF 06/10
Scale	Project	As Shown	CAD File			
Drawing No.						Rev

Figure 6.9.20



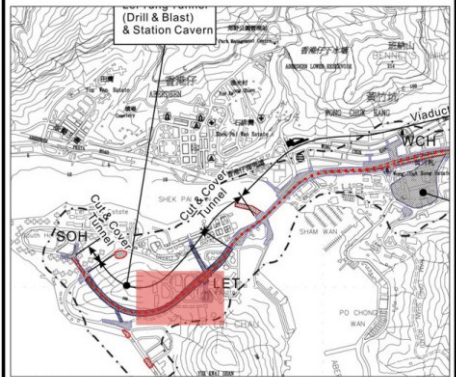
LEGEND :-

- PROPOSED TREE
- TREE TO BE RETAINED
- ▲ TREE TO BE TRANSPLANTED BACK TO SITE
- WORKS AREA BOUNDARY AT GROUND LEVEL
- REGISTERED SLOPE

NOTES :-

- ALL COORDINATES ARE REFERENCE TO HONG KONG METRIC GRID (1980).
- ALL LEVELS ARE IN METRES ABOVE HONG KONG PRINCIPAL DATUM (HPD), EXISTING TREE ASSESSMENT SCHEDULE.
- ALL DIMENSIONS IN MILLIMETRES UNLESS INDICATED OTHERWISE.
- SCHEDULE OF DETAILED TREE SURVEY INFORMATION, REFER TO EXISTING TREE ASSESSMENT SCHEDULE.
- PHOTO RECORD OF INDIVIDUAL TREE, REFER TO TREE PHOTO RECORD.
- TREE'S CANOPY MARKED ON PLAN IS PROPORTION TO THE ACTUAL SIZE.

- CP1 Preservation of Existing Vegetation
- CP2 Works Area and Temporary Works Areas
- CP3 Mitigation Planting
- CP4 Transplantation of Existing Trees
- CP5 Coordination with Concurrent Projects
- OP1 Responsive Design of Engineering and Building Structures
- OP2 Roadside and Amenity Planting
- OP3 Compensatory Planting Proposals
- OP4 Treatment of Retaining Wall and Slopes
- OP5 Noise Mitigation Structures
- OP6 Design of Engineering Structures
- OP7 Reinstatement and Creation of Open Spaces and Gardens



KEY PLAN

Note: Conceptual landscape layouts provided by Detailed Design Consultants are indicative only and subject to change at detailed design stage and seeks for approval from relevant government departments.

Rev	Date	Drawn/Description	Chk'd/App'd

Client

Mott MacDonald Hong Kong Ltd
 7th Floor
 West Wing Office Building
 New World Centre
 20 Salisbury Road
 Tsim Sha Tsui, Kowloon
 Hong Kong
 Tel: 2828 5257
 Fax: 2827 1825
 Web: www.mottmac.com.hk

Project

**CONSULTANCY AGREEMENT NO. NEX/2301
 SOUTH ISLAND LINE (EAST)
 ENVIRONMENTAL IMPACT ASSESSMENT**

Recommended Landscape Mitigation Measures

Designed	Eng.Chk.	Drawn	Coordination	Dwg.Chk.	Approved	Status
		EIK	06/10	ELK	CJF	06/10
Scale	Project	As Shown	CAD File			
Drawing No.						Rev

LEI TUNG STATION
 ENTRANCE B

© Mott MacDonald Hong Kong Limited

This document should not be relied on or used in circumstances other than those for which it was originally prepared and for which Mott MacDonald Hong Kong Limited was commissioned. Mott MacDonald Hong Kong Limited accepts no responsibility for this document to any other party other than the person by whom it was commissioned.

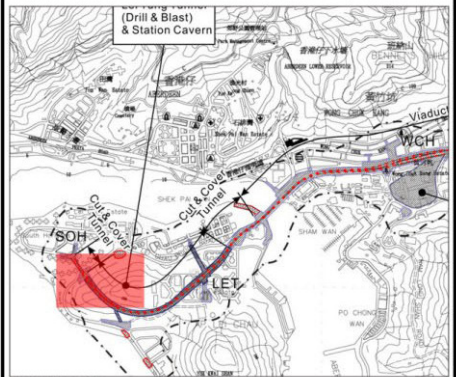


© COPYRIGHT RESERVED

Figure 6.9.21

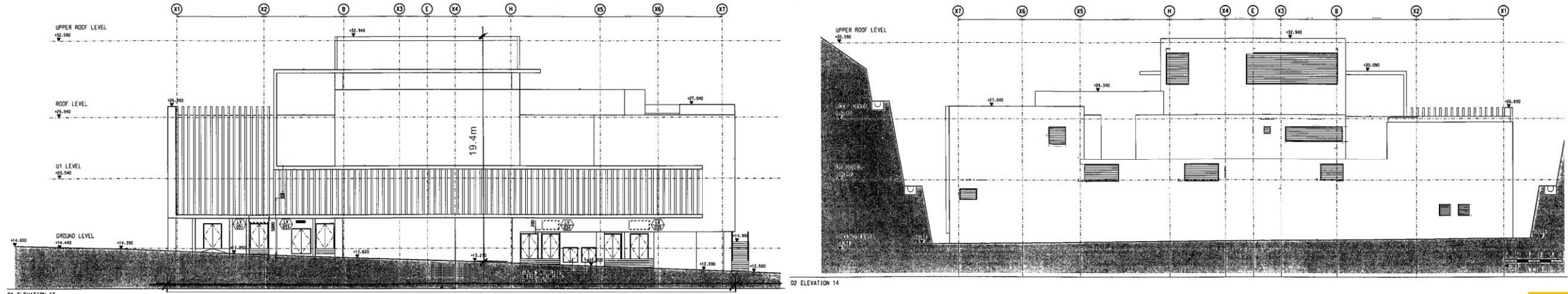


- CP1 Preservation of Existing Vegetation
- CP2 Works Area and Temporary Works Areas
- CP3 Mitigation Planting
- CP4 Transplantation of Existing Trees
- CP5 Coordination with Concurrent Projects
- OP1 Responsive Design of Engineering and Building Structures
- OP2 Roadside and Amenity Planting
- OP3 Compensatory Planting Proposals
- OP4 Treatment of Retaining Wall and Slopes
- OP5 Noise Mitigation Structures
- OP6 Design of Engineering Structures
- OP7 Reinstatement and Creation of Open Spaces and Gardens



KEY PLAN

Note: Conceptual landscape layouts provided by Detailed Design Consultants are indicative only and subject to change at detailed design stage and seeks for approval from relevant government departments.



01 ELEVATION 13
SOH Station Plant Building

02 ELEVATION 14

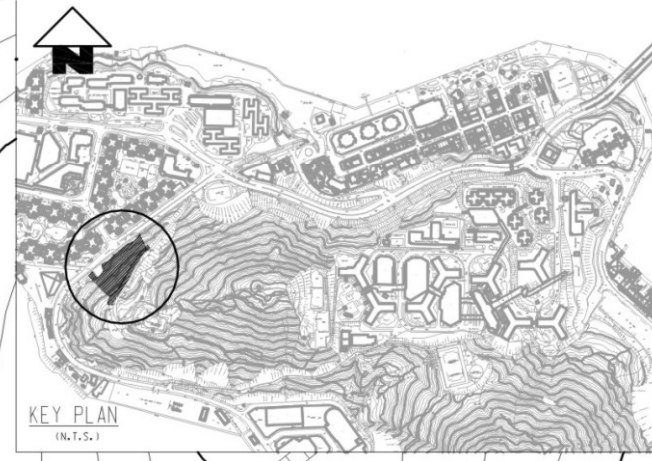
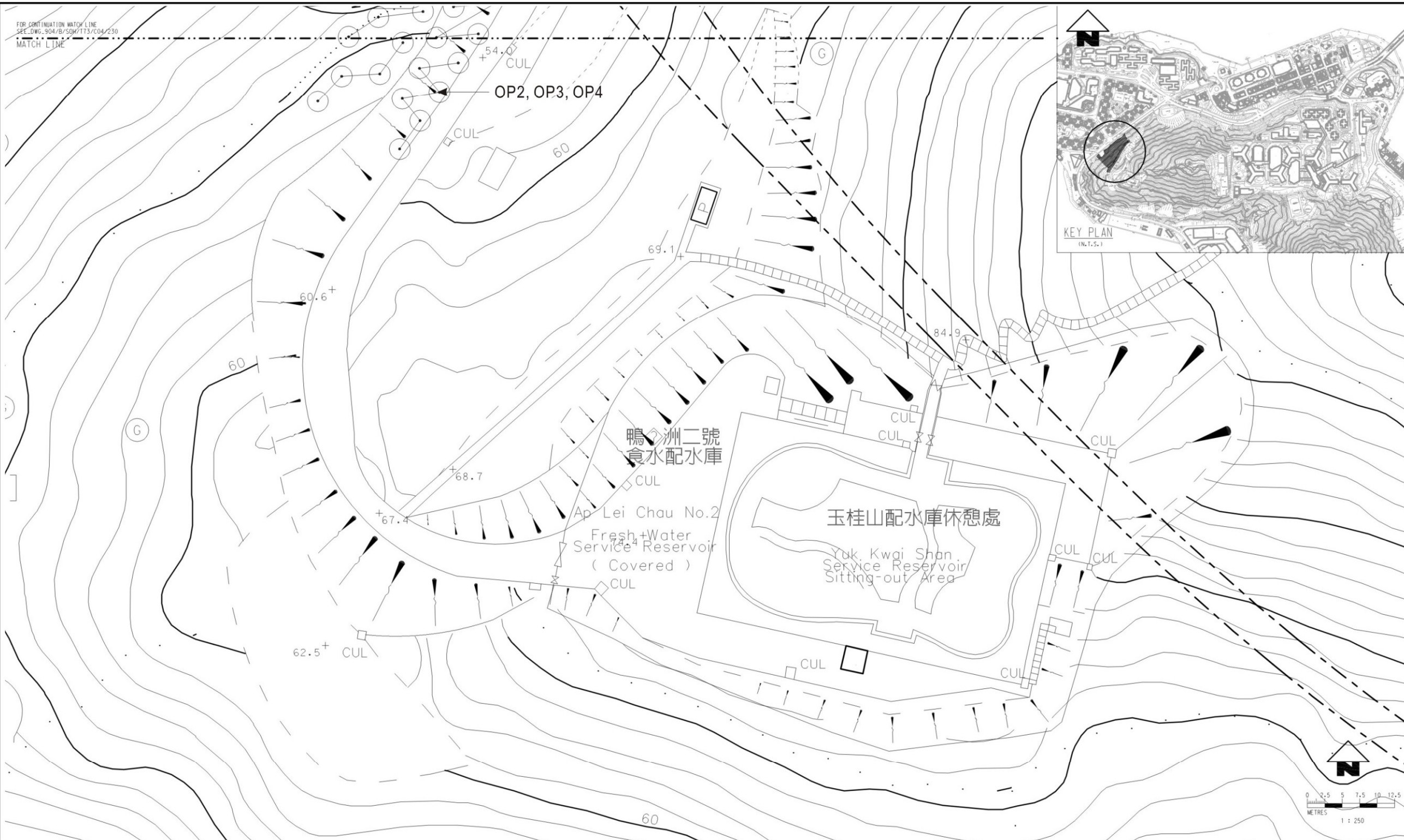
Rev	Date	Drawn/Description	Ch'k'd/App'd
Client			



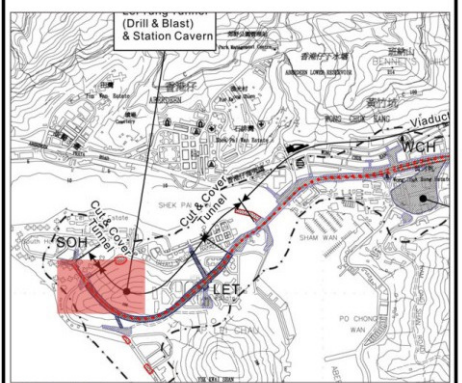
Project
CONSULTANCY AGREEMENT NO. NEX/2301
SOUTH ISLAND LINE (EAST)
ENVIRONMENTAL IMPACT ASSESSMENT

Recommended Landscape Mitigation Measures

Designed	Eng.Chk.	Drawn	Coordination	Dwg.Chk.	Approved	Status
		EIK	07/10	ELK	07/10	CJF 07/10
Scale		Project		Status		
As Shown		CAD File				
Drawing No.		Figure 6.9.22		Rev		



- CP1 Preservation of Existing Vegetation
- CP2 Works Area and Temporary Works Areas
- CP3 Mitigation Planting
- CP4 Transplantation of Existing Trees
- CP5 Coordination with Concurrent Projects
- OP1 Responsive Design of Engineering and Building Structures
- OP2 Roadside and Amenity Planting
- OP3 Compensatory Planting Proposals
- OP4 Treatment of Retaining Wall and Slopes
- OP5 Noise Mitigation Structures
- OP6 Design of Engineering Structures
- OP7 Reinstatement and Creation of Open Spaces and Gardens



KEY PLAN

Note: Conceptual landscape layouts provided by Detailed Design Consultants are indicative only and subject to change at detailed design stage and seeks for approval from relevant government departments.

LEGEND :-

- PROPOSED TREE
- TREE TO BE RETAINED
- SLOPE WORKS BOUNDARY
- REGISTERED SLOPE

NOTES :-

1. ALL COORDINATES ARE REFERENCE TO HONG KONG METRIC GRID (1980).
2. ALL LEVELS ARE IN METRES ABOVE HONG KONG PRINCIPAL DATUM (HPD).
3. ALL DIMENSIONS IN MILLIMETRES UNLESS INDICATED OTHERWISE.
4. SCHEDULE OF DETAILED TREE SURVEY INFORMATION, REFER TO EXISTING TREE ASSESSMENT SCHEDULE.
5. PHOTO RECORD OF INDIVIDUAL TREE, REFER TO TREE PHOTO RECORD, TREE PLANTING SCHEDULE SEE DWG. NO. 904/B/SOH/T13/C04/
6. TREE'S CANOPY MARKED ON PLAN IS PROPORTIONAL TO THE ACTUAL SIZE.

Rev	Date	Drawn/Description	Chk'd/App'd

Client



Mott MacDonald Hong Kong Ltd
 7th Floor
 West Wing Office Building
 New World Centre
 20 Salisbury Road
 Tsim Sha Tsui, Kowloon
 Hong Kong
 Tel: 2828 5257
 Fax: 2827 1825
 Web: www.mottmac.com.hk

Project
CONSULTANCY AGREEMENT NO. NEX/2301
SOUTH ISLAND LINE (EAST)
ENVIRONMENTAL IMPACT ASSESSMENT

Title
Recommended Landscape Mitigation Measures

Designed	Eng.Chk.	Drawn	Coordination	Dwg.Chk.	Approved	Status
		EIK	06/10	ELK	CJF	06/10
Scale	Project	As Shown	CAD File			
Drawing No.						Rev

SOUTH HORIZONS STATION
 SOH PLANT BUILDING

© Mott MacDonald Hong Kong Limited

This document should not be relied on or used in circumstances other than those for which it was originally prepared and for which Mott MacDonald Hong Kong Limited was commissioned. Mott MacDonald Hong Kong Limited accepts no responsibility for this document to any other party other than the person by whom it was commissioned.

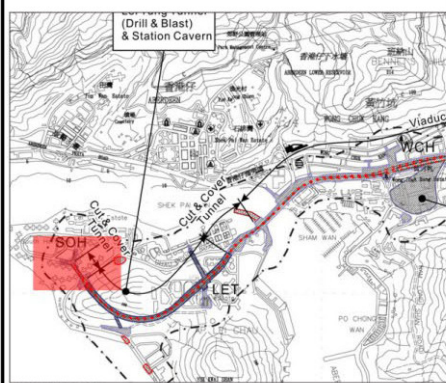


© COPYRIGHT RESERVED

Figure 6.9.23



- CP1 Preservation of Existing Vegetation
- CP2 Works Area and Temporary Works Areas
- CP3 Mitigation Planting
- CP4 Transplantation of Existing Trees
- CP5 Coordination with Concurrent Projects
- OP1 Responsive Design of Engineering and Building Structures
- OP2 Roadside and Amenity Planting
- OP3 Compensatory Planting Proposals
- OP4 Treatment of Retaining Wall and Slopes
- OP5 Noise Mitigation Structures
- OP6 Design of Engineering Structures
- OP7 Reinstatement and Creation of Open Spaces and Gardens



KEY PLAN

Note: Conceptual landscape layouts provided by Detailed Design Consultants are indicative only and subject to change at detailed design stage and seeks for approval from relevant government departments.

Rev	Date	Drawn/Description	Ch'kd/App'd



Project
CONSULTANCY AGREEMENT NO. NEX/2301
SOUTH ISLAND LINE (EAST)
ENVIRONMENTAL IMPACT ASSESSMENT

Recommended Landscape Mitigation Measures

Designed	Eng.Chk.	Drawn	Coordination	Dwg.Chk.	Approved	Status
		EIK	07/10	ELK	CJF	07/10
		As Shown	Project	CAD File		

SOUTH HORIZONS STATION
 YI NAM ROAD

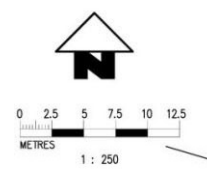
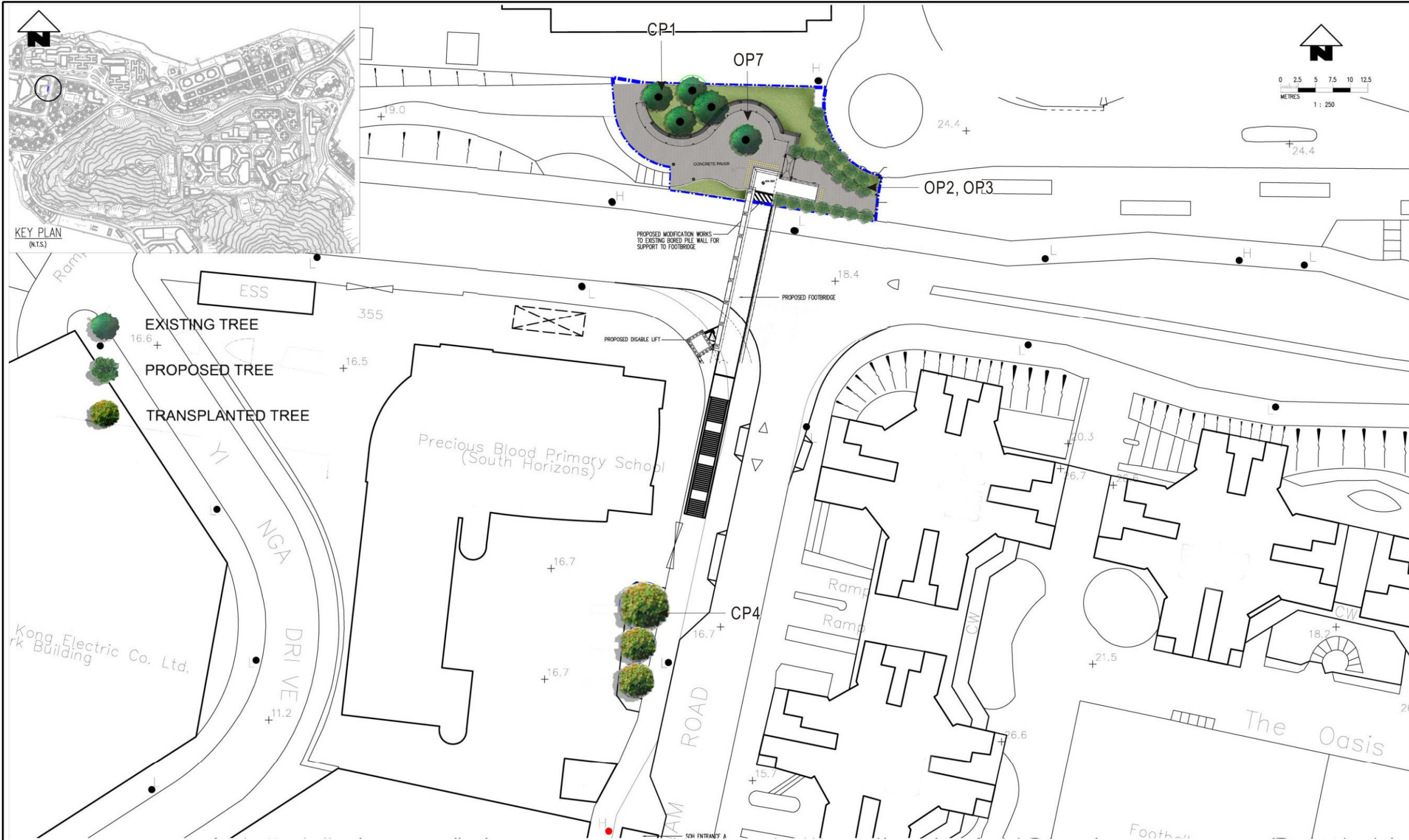
© Mott MacDonald Hong Kong Limited

This document should not be relied on or used in circumstances other than those for which it was originally prepared and for which Mott MacDonald Hong Kong Limited was commissioned. Mott MacDonald Hong Kong Limited accepts no responsibility for this document to any other party other than the person by whom it was commissioned.



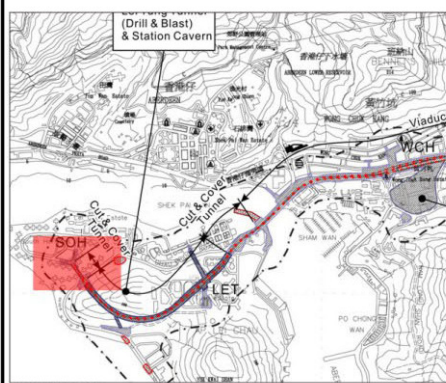
© COPYRIGHT RESERVED

Figure 6.9.24



KEY PLAN (NTS)

- CP1 Preservation of Existing Vegetation
- CP2 Works Area and Temporary Works Areas
- CP3 Mitigation Planting
- CP4 Transplantation of Existing Trees
- CP5 Coordination with Concurrent Projects
- OP1 Responsive Design of Engineering and Building Structures
- OP2 Roadside and Amenity Planting
- OP3 Compensatory Planting Proposals
- OP4 Treatment of Retaining Wall and Slopes
- OP5 Noise Mitigation Structures
- OP6 Design of Engineering Structures
- OP7 Reinstatement and Creation of Open Spaces and Gardens



KEY PLAN

Note: Conceptual landscape layouts provided by Detailed Design Consultants are indicative only and subject to change at detailed design stage and seeks for approval from relevant government departments.

Rev	Date	Drawn/Description	Chk'd/App'd



Mott MacDonald
 Mott MacDonald Hong Kong Ltd
 7th Floor
 West Wing Office Building
 New World Centre
 20 Salisbury Road
 Tsim Sha Tsui, Kowloon
 Hong Kong
 Tel: 2828 5757
 Fax: 2827 1823
 Web: www.mottmac.com.hk

Project
CONSULTANCY AGREEMENT NO. NEX/2301
SOUTH ISLAND LINE (EAST)
ENVIRONMENTAL IMPACT ASSESSMENT

Recommended Landscape Mitigation Measures

Designed	Eng.Chk.	Drawn	EIK	07/10	Coordination	Dwg.Chk.	ELK	07/10	Approved	CJF	07/10	Scale	Project	Status
												As Shown	CAD File	

SOUTH HORIZONS STATION
 MODIFICATION WORKS AT PRECIOUS BLOOD PRIMARY SCHOOL

© Mott MacDonald Hong Kong Limited

This document should not be relied on or used in circumstances other than those for which it was originally prepared and for which Mott MacDonald Hong Kong Limited was commissioned. Mott MacDonald Hong Kong Limited accepts no responsibility for this document to any other party other than the person by whom it was commissioned.

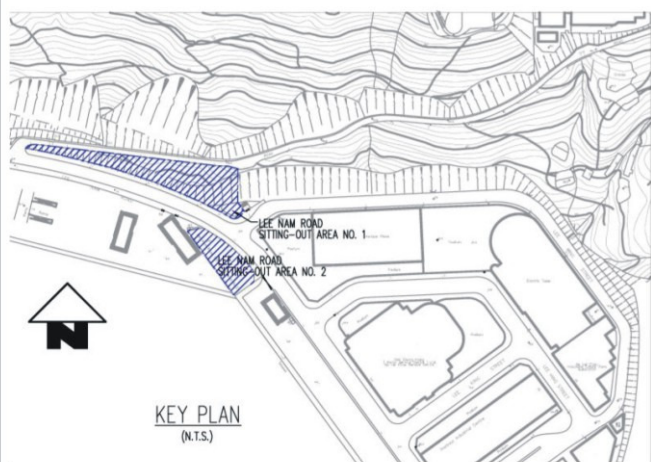


© COPYRIGHT RESERVED

Figure 6.9.25



- LEGEND :**
- SHRUBS PLANTING
 - EXISTING TREE
 - PROPOSED TREE



- CP1 Preservation of Existing Vegetation
- CP2 Works Area and Temporary Works Areas
- CP3 Mitigation Planting
- CP4 Transplantation of Existing Trees
- CP5 Coordination with Concurrent Projects
- OP1 Responsive Design of Engineering and Building Structures
- OP2 Roadside and Amenity Planting
- OP3 Compensatory Planting Proposals
- OP4 Treatment of Retaining Wall and Slopes
- OP5 Noise Mitigation Structures
- OP6 Design of Engineering Structures
- OP7 Reinstatement and Creation of Open Spaces and Gardens



Note: Conceptual landscape layouts provided by Detailed Design Consultants are indicative only and subject to change at detailed design stage and seeks for approval from relevant government departments.

Rev	Date	Drawn/Description	Ch'kd/App'd



Project
CONSULTANCY AGREEMENT NO. NEX/2301
SOUTH ISLAND LINE (EAST)
ENVIRONMENTAL IMPACT ASSESSMENT

Recommended Landscape Mitigation Measures

Designed	Eng.Chk.			
Drawn	EIK	07/10	Coordination	
Dwg.Chk.	ELK	07/10	Approved	CJF 07/10
Scale	As Shown	Project	CAD File	Status
Drawing No.				Rev



BARGING POINT AT LEE NAM ROAD & LEE WING STREET VENTILATION BUILDING

© Mott MacDonald Hong Kong Limited

This document should not be relied on or used in circumstances other than those for which it was originally prepared and for which Mott MacDonald Hong Kong Limited was commissioned. Mott MacDonald Hong Kong Limited accepts no responsibility for this document to any other party other than the person by whom it was commissioned.

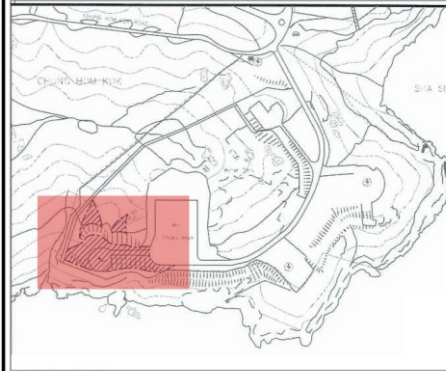
© COPYRIGHT RESERVED

Figure 6.9.26



- LEGEND :
- SHRUBS PLANTING
 - EXISTING TREE
 - PROPOSED TREE

- CP1 Preservation of Existing Vegetation
- CP2 Works Area and Temporary Works Areas
- CP3 Mitigation Planting
- CP4 Transplantation of Existing Trees
- CP5 Coordination with Concurrent Projects
- OP1 Responsive Design of Engineering and Building Structures
- OP2 Roadside and Amenity Planting
- OP3 Compensatory Planting Proposals
- OP4 Treatment of Retaining Wall and Slopes
- OP5 Noise Mitigation Structures
- OP6 Design of Engineering Structures
- OP7 Reinstatement and Creation of Open Spaces and Gardens



KEY PLAN

Note: Conceptual landscape layouts provided by Detailed Design Consultants are indicative only and subject to change at detailed design stage and seeks for approval from relevant government departments.

Rev	Date	Drawn/Description	Ch'kd/App'd



Project

CONSULTANCY AGREEMENT NO. NEX/2301
SOUTH ISLAND LINE (EAST)
ENVIRONMENTAL IMPACT ASSESSMENT

Title

Recommended Landscape Mitigation Measures

Designed		Eng.Chk.			
Drawn	EIK	06/10	Coordination		
Dwg.Chk.	ELK	06/10	Approved	CJF	06/10
Scale	As Shown	Project	CAD File		Status

Drawing No. **Figure 6.9.27** Rev. -

Chung Hom Kok Shan Magazine Site

MAGAZINE SITE & BARGING POINTS
MAGAZINE SITE AT CHUNG HOM SHAN
COMPENSATORY PLANTING PLAN

© Mott MacDonald Hong Kong Limited

This document should not be relied on or used in circumstances other than those for which it was originally prepared and for which Mott MacDonald Hong Kong Limited was commissioned. Mott MacDonald Hong Kong Limited accepts no responsibility for this document to any other party other than the person by whom it was commissioned.

ADDITIONAL INFORMATION
COPYRIGHT RESERVED

