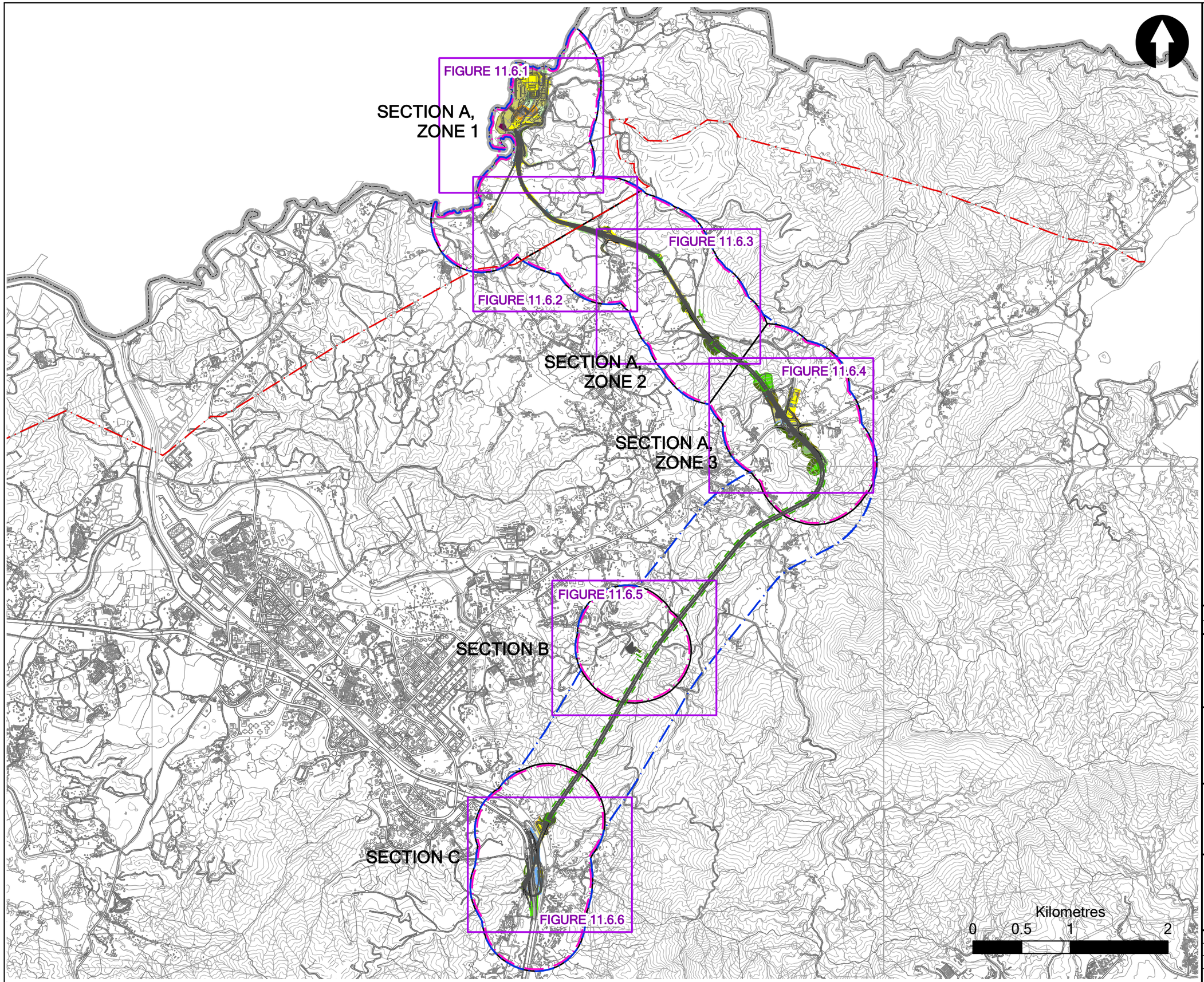

Key

- Border
- Frontier Closed Area Boundary
- Works Area (at Grade)
- Works Area (Tunnel)
- Future BCP and Associated Road Works
- Proposed Noise Barrier
- Modified Noise Barriers Proposed for Widening of Fanling Highway
- 500m Study Area of the Overall Project
- 500m Study Area of Individual Section
- Zone Boundary in Section

Landscape Resources

- LR1.1 Watercourse
- LR1.2 Channelized Watercourse
- LR1.3 Reservoir
- LR1.4 Pond
- LR2.1 Unvegetated Man-made Slope
- LR2.2 Vegetated Man-made Slope
- LR3.1 Woodland on Hillside
- LR3.2 Woodland on Lowland
- LR3.3 Fung Shui Woodland
- LR4.1 Shrubby Grassland on Hillside
- LR4.2 Shrubby Grassland on Lowland
- LR5.1 Active Farmland
- LR5.2 Inactive Farmland
- LR5.3 Nursery
- LR6.1 Rural Built/Open Storage Area
- LR6.2 Village Area
- LR6.3 Traditional Village Area
- LR6.4 Industrial/Factory Area
- LR6.5 Ongoing Development
- LR6.6 Transport Route without significant Planting
- LR6.7 Abandoned Military Camp
- LR6.8 Cemetery Area
- LR6.9 Temple
- LR6.10 Transport Route with significant planting
- LR6.11 Open Spcae
- LR7 Landfill

Rev	Date	Drawn	Description	Ch'k'd	App'd

Mott MacDonald
20/F Two Landmark East
100 How Ming Street
Kwun Tong, Kowloon
Hong Kong
T +852 2828 5757
F +852 2827 1823
W www.mottmac.com.hk

Client

CEDD

CIVIL ENGINEERING AND DEVELOPMENT DEPARTMENT

Project

AGREEMENT NO. CE45/2008(CE)
LIANTANG/HEUNG YUEN WAI BOUNDARY CONTROL POINT AND ASSOCIATED WORKS
-- INVESTIGATION

Title

IMPACT ON LANDSCAPE RESOURCES – KEY PLAN

Designed			Eng. Chk.		
Drawn			Coordination		
Dwg. Chk.			Approved		

Scale at A3: 1 : 36000

Project / CAD file

Status

Drawing No: FIGURE 11.6.0

Rev

© Mott MacDonald Hong Kong Limited

This document should not be relied on or used in circumstances other than those for which it was originally prepared and for which Mott MacDonald Hong Kong Limited was commissioned. Mott MacDonald Limited accepts no responsibility for this document to any other party other than the person by whom it was commissioned.

© COPYRIGHT RESERVED