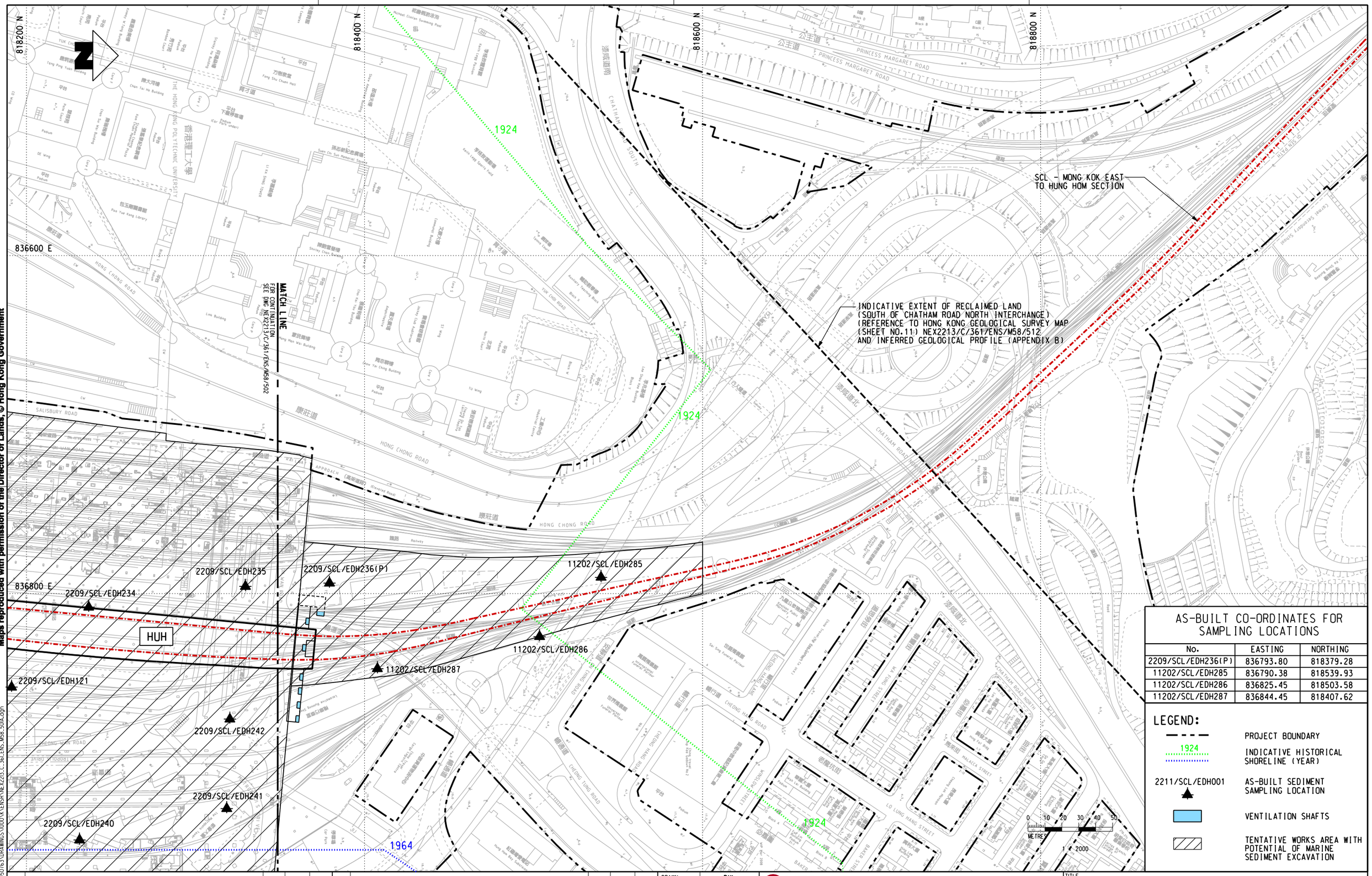

AS-BUILT CO-ORDINATES FOR SAMPLING LOCATIONS

No.	EASTING	NORTHING
2209/SCL/EDH236(P)	836793.80	818379.28
11202/SCL/EDH285	836790.38	818539.93
11202/SCL/EDH286	836825.45	818503.58
11202/SCL/EDH287	836844.45	818407.62

LEGEND:

- PROJECT BOUNDARY
- 1924 INDICATIVE HISTORICAL SHORELINE (YEAR)
- 2211/SCL/EDH001 AS-BUILT SEDIMENT SAMPLING LOCATION
- VENTILATION SHAFTS
- TENTATIVE WORKS AREA WITH POTENTIAL OF MARINE SEDIMENT EXCAVATION

Maps reproduced with permission of the Director of Lands, © Hong Kong Government

REV	DESCRIPTION	BY	DATE	APPROVED	REV	DESCRIPTION	BY	DATE	APPROVED

DRAWN	DXL
DESIGNED	--
CHECKED	--
APPROVED	--
DATE	20/JAN/2011

DO NOT SCALE DRAWINGS. ALL DIMENSIONS SHALL BE VERIFIED ON SITE.
© MTR CORPORATION LIMITED 2008 COPYRIGHT IN RESPECT OF THIS DRAWING / DOCUMENT IS OWNED BY THE MTR CORPORATION LIMITED OF HONG KONG. NO REPRODUCTION OF THE DRAWING / DOCUMENT OR ANY PART BY WHATEVER MEANS IS PERMITTED WITHOUT THE PRIOR WRITTEN CONSENT OF THE MTR CORPORATION LIMITED.

MTR

SHATIN TO CENTRAL LINK

ORIGINATOR

AECOM

CADD REF. NEX2213_C_361_ENS_M58_501A.dgn

TITLE

NEX/2213
EIA STUDY FOR SCL (MKK - HUH)
AS-BUILT SEDIMENT SAMPLING LOCATIONS
SHEET 1 OF 2

SCALE 1 : 2000 (A3)

FIGURE NO. NEX2213/C/361/ENS/M58/501

REV. A

PLOT DRV: R:\ustnset\MTR\PLOTDRIVER\WINDOWS\A3 COLOUR.plt
MODELNAME: Default PRINTED BY: WUYY 2011-1-26 17:00:40
FILENAME: M:\projects\60050763\DRAWINGS\000\K\ENSR\NEX2213_C_361_ENS_M58_501A.dgn