

Maps reproduced with permission of the Director of Lands, © Hong Kong Government

PLOT DRY: R:\us\msb\NTR\PI\DRIVER\WINDOWS\33 COL 016.dgn
DATE: 03/11/2010 14:20:55
MODEL NAME: ME\PROJECTS\030503\B\DRAWINGS\000\A\NSR\NEX2213\C_331_ENS_M55_001A.dgn
FILE NAME:

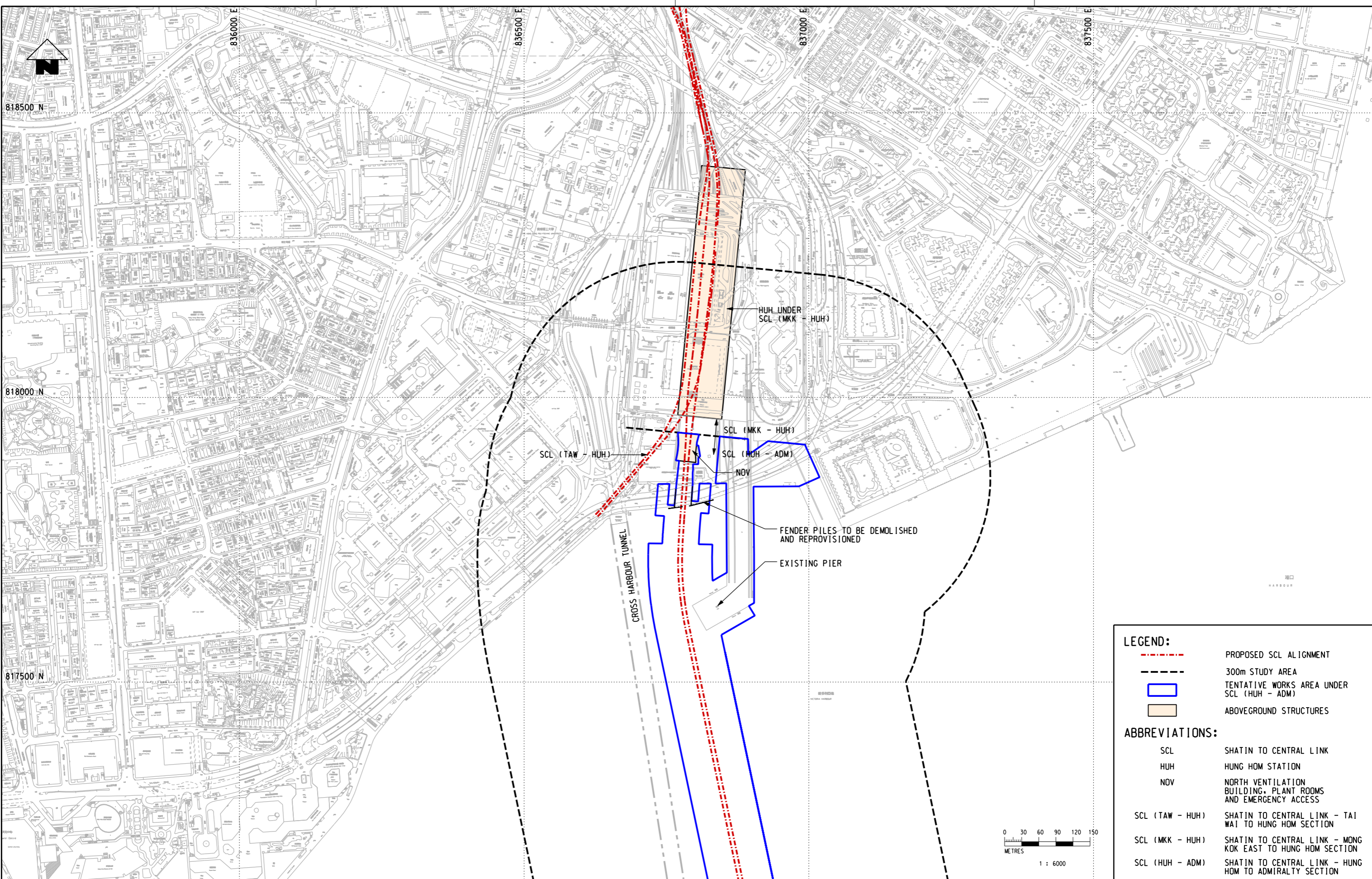

LEGEND:

- PROPOSED SCL ALIGNMENT
- - - 300m STUDY AREA
- TENTATIVE WORKS AREA UNDER SCL (HUH - ADM)
- ABOVEGROUND STRUCTURES

ABBREVIATIONS:

- SCL SHATIN TO CENTRAL LINK
- HUH HUNG HOM STATION
- NOV NORTH VENTILATION BUILDING, PLANT ROOMS AND EMERGENCY ACCESS
- SCL (TAW - HUH) SHATIN TO CENTRAL LINK - TAI WAI TO HUNG HOM SECTION
- SCL (MKK - HUH) SHATIN TO CENTRAL LINK - MONG KOK EAST TO HUNG HOM SECTION
- SCL (HUH - ADM) SHATIN TO CENTRAL LINK - HUNG HOM TO ADMIRALTY SECTION

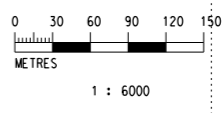

DRAWN	WK
DESIGNED	---
CHECKED	LCR
APPROVED	---
DATE	03/NOV/2010

MTR

SHATIN TO CENTRAL LINK

AECOM

ORIGINATOR

CADD REF. NEX2213_C_331_ENS_M55_001A.dgn

TITLE	
NEX/2213 EIA STUDY FOR SCL (HUH - ADM) STUDY AREA OF CULTURAL HERITAGE IMPACT ASSESSMENT	
SCALE	FIGURE NO.
1 : 6000 (A3)	NEX2213/C/331/ENS/M55/001
REV.	A

REV	DESCRIPTION	BY	DATE	APPROVED	REV	DESCRIPTION	BY	DATE	APPROVED

DO NOT SCALE DRAWINGS. ALL DIMENSIONS SHALL BE VERIFIED ON SITE.
© MTR CORPORATION LIMITED 2008. COPYRIGHT IN RESPECT OF THIS DRAWING / DOCUMENT IS OWNED BY THE MTR CORPORATION LIMITED OF HONG KONG. NO REPRODUCTION OF THE DRAWING / DOCUMENT OR ANY PART BY WHATEVER MEANS IS PERMITTED WITHOUT THE PRIOR WRITTEN CONSENT OF THE MTR CORPORATION LIMITED.

Maps reproduced with permission of the Director of Lands, © Hong Kong Government

PLOT DRW: R:\us\mshet\MTR\PI\DRIVER\WINDOWS\33 COL\06.dgn
 MODEL NAME: ME\PROJECTS\6060763\DRAWINGS\000\KANSR\NEX2213_C_331_C15_M55_002B.dgn
 FILE NAME: 1519143
 DATE: 2011-8-9
 FOR CONTINUATION
 SEE DWG: NEX2213/C/331/ENS/M55/003

ID	BUILT HERITAGE RESOURCES	EXISTING GRADING*
CW1	FLOATING TIN HAU TEMPLE	-
CW2	NOON DAY GUN	-
CW3	ROYAL HONG KONG YACHT CLUB	3
CW4	KELLETT ISLAND PIER AND RAMP	-
CW6	NOS. 369 & 371 HENNESSY ROAD	3
CW7	NO. 6, STEWART ROAD	- (3)
CW8	WAN CHAI POLICE STATION	2
CW9	SHOPHOUSE, NO. 285 LOCKHART ROAD	-
CW10	SHOPHOUSE, NO. 235 HENNESSY ROAD	-

NOTE:
 * NUMBER IN BRACKETS IS THE PROPOSED GRADING STATED IN THE LIST OF THE HISTORIC BUILDINGS IN BUILDING ASSESSMENT BY THE AMO AS OF 02 SEPT 2011.

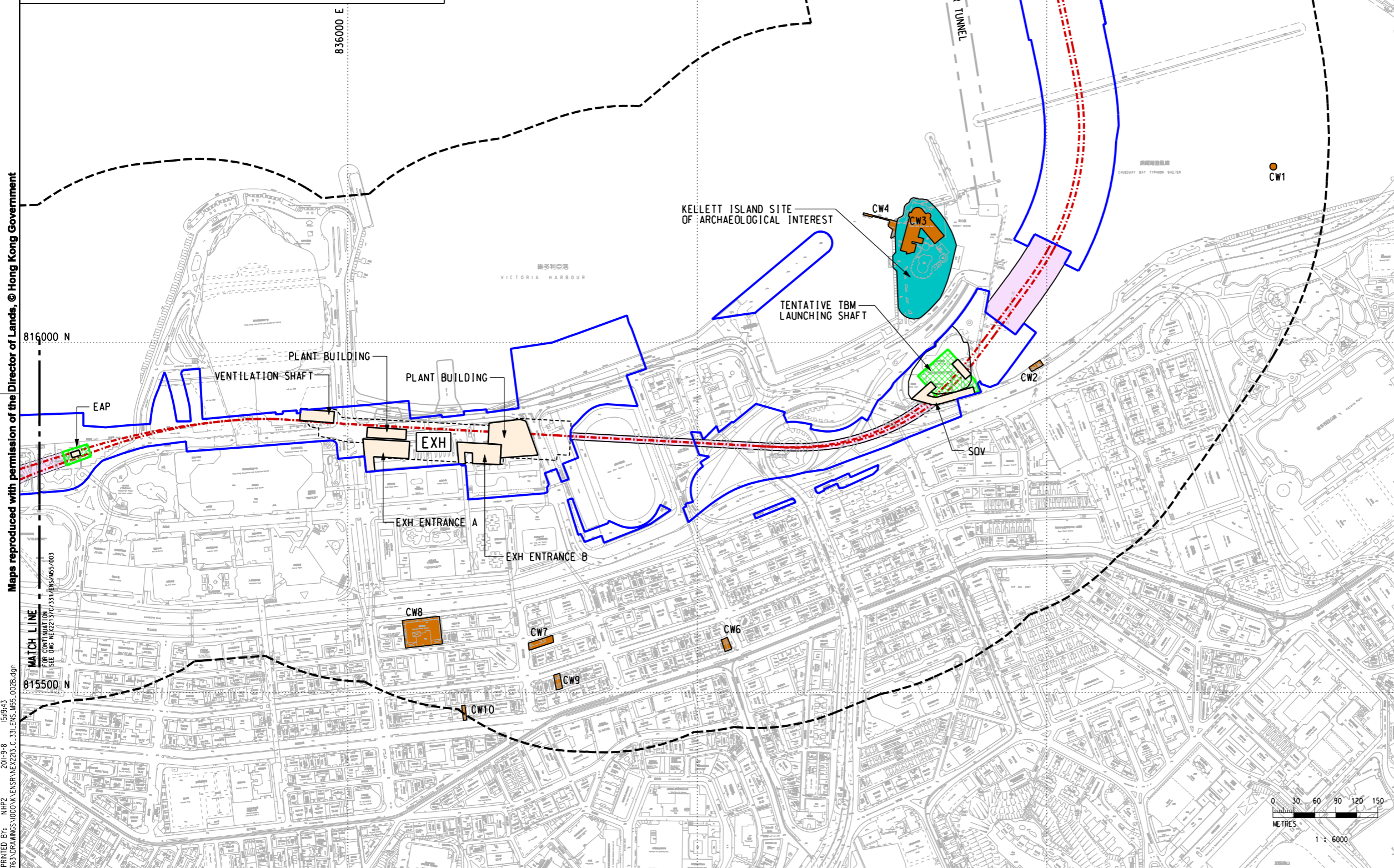

LEGEND:

- - - PROPOSED SCL ALIGNMENT
- 300m STUDY AREA
- TENTATIVE WORKS AREA UNDER SCL (HUH - ADM)
- PROPOSED STATION
- ABOVEGROUND STRUCTURES
- TENTATIVE WORKS AREA UNDER SCL (HUH - ADM) (UNDERGROUND)
- CONSTRUCTION SHAFT FOR TUNNELLING
- BUILT HERITAGE
- SITE OF ARCHAEOLOGICAL INTEREST

ABBREVIATIONS:

- SCL SHATIN TO CENTRAL LINK
- EXH EXHIBITION STATION
- EAP EMERGENCY ACCESS POINT
- SOV SOUTH VENTILATION SHAFTS, PLANT ROOMS AND EMERGENCY ACCESS
- SCL (HUH - ADM) SHATIN TO CENTRAL LINK - HUNG HOM TO ADMIRALTY SECTION

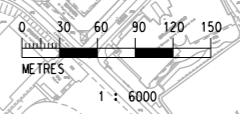

REV	DESCRIPTION	BY	DATE	APPROVED	REV	DESCRIPTION	BY	DATE	APPROVED

DRAWN	ZRH		SHATIN TO CENTRAL LINK
DESIGNED	---		
CHECKED	LCR		
APPROVED	---		
DATE	06/AUG/2011		
<small>DO NOT SCALE DRAWINGS. ALL DIMENSIONS SHALL BE VERIFIED ON SITE. © MTR CORPORATION LIMITED 2008 COPYRIGHT IN RESPECT OF THIS DRAWING / DOCUMENT IS OWNED BY THE MTR CORPORATION LIMITED OF HONG KONG. NO REPRODUCTION OF THE DRAWING / DOCUMENT OR ANY PART BY WHATEVER MEANS IS PERMITTED WITHOUT THE PRIOR WRITTEN CONSENT OF THE MTR CORPORATION LIMITED.</small>		CADD REF.	NEX2213_C_331_ENS_M55_002B.dgn

TITLE	NEX/2213 EIA STUDY FOR SCL (HUH - ADM) STUDY AREA OF CULTURAL HERITAGE IMPACT ASSESSMENT	
SCALE	1 : 6000 (A3)	FIGURE NO.
		NEX2213/C/331/ENS/M55/002
REV.	B	

Maps reproduced with permission of the Director of Lands, © Hong Kong Government

Plot: DWG: R:\us\mset\NTR\PI\DRIVER\WINDOWS\33\COL\016.dgn
 Model Name: NEX2213_C_331_ENS_M55_0030.dgn
 File Name: NEX2213_C_331_ENS_M55_0030.dgn

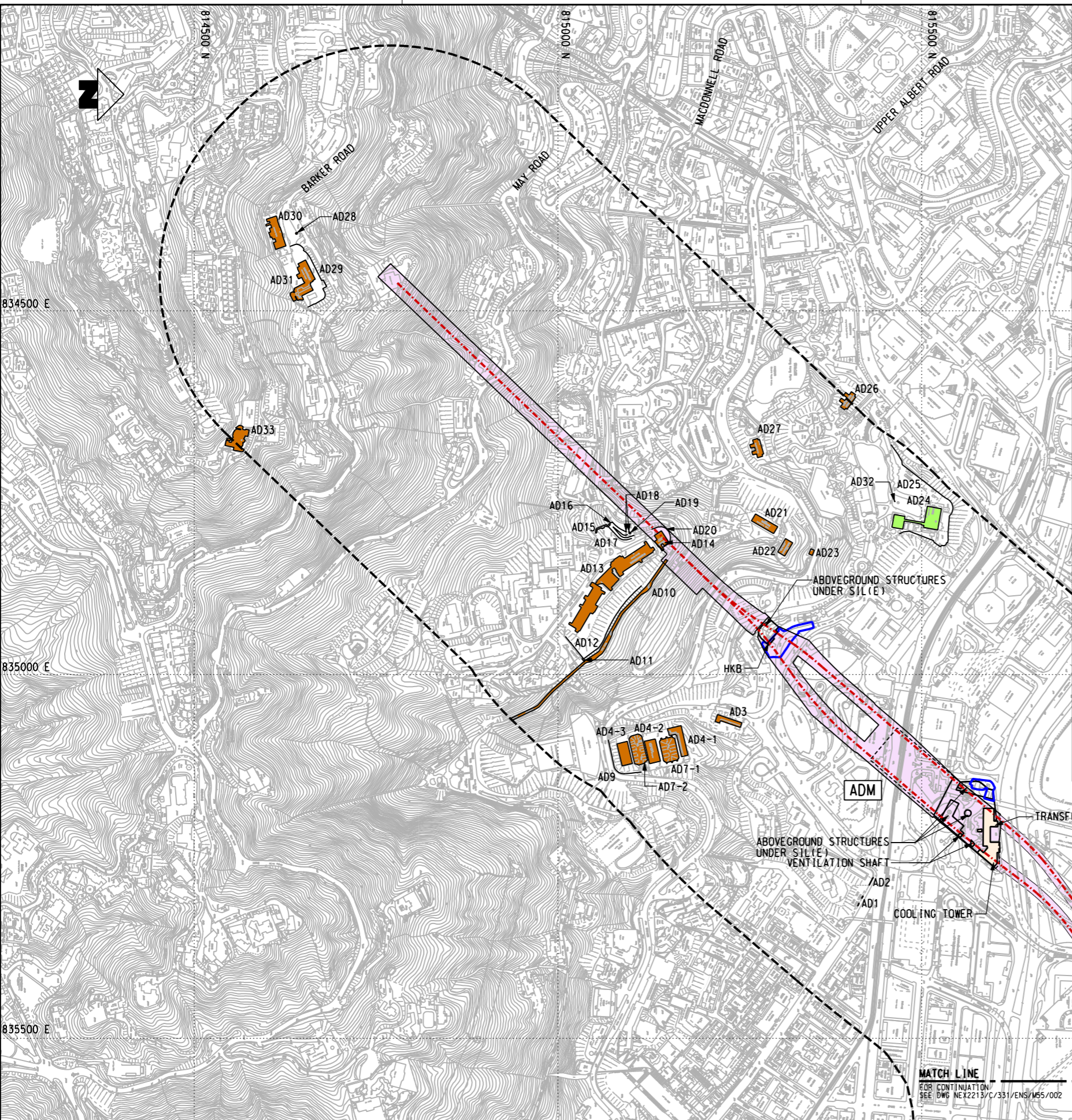

ID	BUILT HERITAGE RESOURCES	EXISTING GRADING*
AD1	AIR RAID SHELTERS OF WORLD WAR II	-
AD2	FENCE OF THE OLD VICTORIA BARRACKS	-
AD3	BLOCK GG OF THE OLD VICTORIA BARRACKS	2
AD4-1	FORMER EXPLOSIVES MAGAZINE OF THE OLD VICTORIA BARRACKS	1
AD4-2	FORMER EXPLOSIVES MAGAZINE OF THE OLD VICTORIA BARRACKS	1
AD4-3	FORMER EXPLOSIVES MAGAZINE OF THE OLD VICTORIA BARRACKS	1
AD7-1	MAGAZINE SHELTER OF THE OLD VICTORIA BARRACKS	-
AD7-2	MAGAZINE SHELTER OF THE OLD VICTORIA BARRACKS	-
AD9	FENCE OF FORMER EXPLOSIVES MAGAZINE OF THE OLD VICTORIA BARRACKS	-
AD10	BOWEN AQUEDUCT	-
AD11	OLD BRITISH MILITARY HOSPITAL, WD BOUNDARY STONE NO. 1 AND MASONRY STEPS	-
AD12	OLD BRITISH MILITARY HOSPITAL, MASONRY WALLS	-
AD13	OLD BRITISH MILITARY HOSPITAL, MAIN BLOCK	1
AD14	OLD BRITISH MILITARY HOSPITAL, ANNEX BLOCK	1
AD15	OLD BRITISH MILITARY HOSPITAL, MAIN MASONRY STAIRS	-
AD16	OLD BRITISH MILITARY HOSPITAL, MASONRY FENCE	-
AD17	OLD BRITISH MILITARY HOSPITAL, WD BOUNDARY STONE NO. 7, MASONRY WALL AND RAMPS	-
AD18	OLD BRITISH MILITARY HOSPITAL, MASONRY GATE PIERS	-
AD19	OLD BRITISH MILITARY HOSPITAL, MASONRY GUARD HOUSE	-
AD20	OLD BRITISH MILITARY HOSPITAL, MASONRY WALL OF ANNEX BLOCK	-
AD21	OLD VICTORIA BARRACKS, MONTGOMERY BLOCK	1
AD22	OLD VICTORIA BARRACKS, ROBERTS BLOCK	1
AD23	ELECTRIC SUBSTATION, KENNEDY ROAD	-
AD24	FLAGSTAFF HOUSE	-#
AD25	FENCE AND STONE WALL OF FLAGSTAFF HOUSE	-
AD26	OLD VICTORIA BARRACKS, RAWLINSON HOUSE	1
AD27	OLD VICTORIA BARRACKS, WAVELL BLOCK	1
AD28	OLD VICTORIA HOSPITAL, FOUNDATION STONE	-
AD29	FENCE OF VICTORIA HOUSE	-
AD30	OLD VICTORIA HOSPITAL, MATERNITY BLOCK	3
AD31	RESIDENCE OF THE CHIEF SECRETARY FOR ADMINISTRATION (VICTORIA HOUSE)	2
AD32	STONE OF ROYAL NAVAL TELEGRAPH	-
AD33	NO. 20 SEVERN ROAD	-(2)

NOTE:
 * NUMBER IN BRACKETS IS THE PROPOSED GRADING STATED IN THE LIST OF THE HISTORIC BUILDINGS IN BUILDING ASSESSMENT BY THE AMO AS OF 02 SEPT 2011.
 # DECLARED MONUMENT.

LEGEND:

- PROPOSED SCL ALIGNMENT
- 300m STUDY AREA
- TENTATIVE WORKS AREA UNDER SCL (HUH - ADM)
- PROPOSED STATION
- ABOVEGROUND STRUCTURES
- TENTATIVE WORKS AREA UNDER SCL (HUH - ADM) (UNDERGROUND)
- CONSTRUCTION SHAFT FOR TUNNELLING
- BUILT HERITAGE
- DECLARED MONUMENTS

ABBREVIATIONS:

- SCL SHATIN TO CENTRAL LINK
- ADM ADMIRALTY STATION
- HKB HONG KONG PARK VENTILATION BUILDING
- SIL(E) SOUTH ISLAND LINE (EAST)
- SCL (HUH - ADM) SHATIN TO CENTRAL LINK - HUNG HOM TO ADMIRALTY SECTION

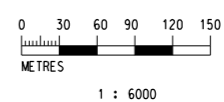

REV	DESCRIPTION	BY	DATE	APPROVED	REV	DESCRIPTION	BY	DATE	APPROVED

DRAWN	WO		SHATIN TO CENTRAL LINK
DESIGNED	---		
CHECKED	LCR		
APPROVED	---		
DATE	08/NOV/2011	ORIGINATOR	
<small>DO NOT SCALE DRAWINGS. ALL DIMENSIONS SHALL BE VERIFIED ON SITE. © MTR CORPORATION LIMITED 2008 COPYRIGHT IN RESPECT OF THIS DRAWING / DOCUMENT IS OWNED BY THE MTR CORPORATION LIMITED OF HONG KONG. NO REPRODUCTION OF THE DRAWING / DOCUMENT OR ANY PART BY WHATEVER MEANS IS PERMITTED WITHOUT THE PRIOR WRITTEN CONSENT OF THE MTR CORPORATION LIMITED.</small>			
CADD REF.		NEX2213_C_331_ENS_M55_0030.dgn	

TITLE	NEX/2213 EIA STUDY FOR SCL (HUH - ADM) STUDY AREA OF CULTURAL HERITAGE IMPACT ASSESSMENT		
SCALE	1 : 6000 (A3)	FIGURE NO.	NEX2213/C/331/ENS/M55/003
REV.	D		