Remarks

- The drawing does not indicate precise no. and locations of retained trees and compensatory trees.
- The precise no. of trees to be retained, transplanted, fell and compensated shall be determined and agreed separately with government during the Tree Felling Application process under ETWB TC(W) No. 3/2006.
- Landscaping features and form of structures shown in the drawing are indicative only.

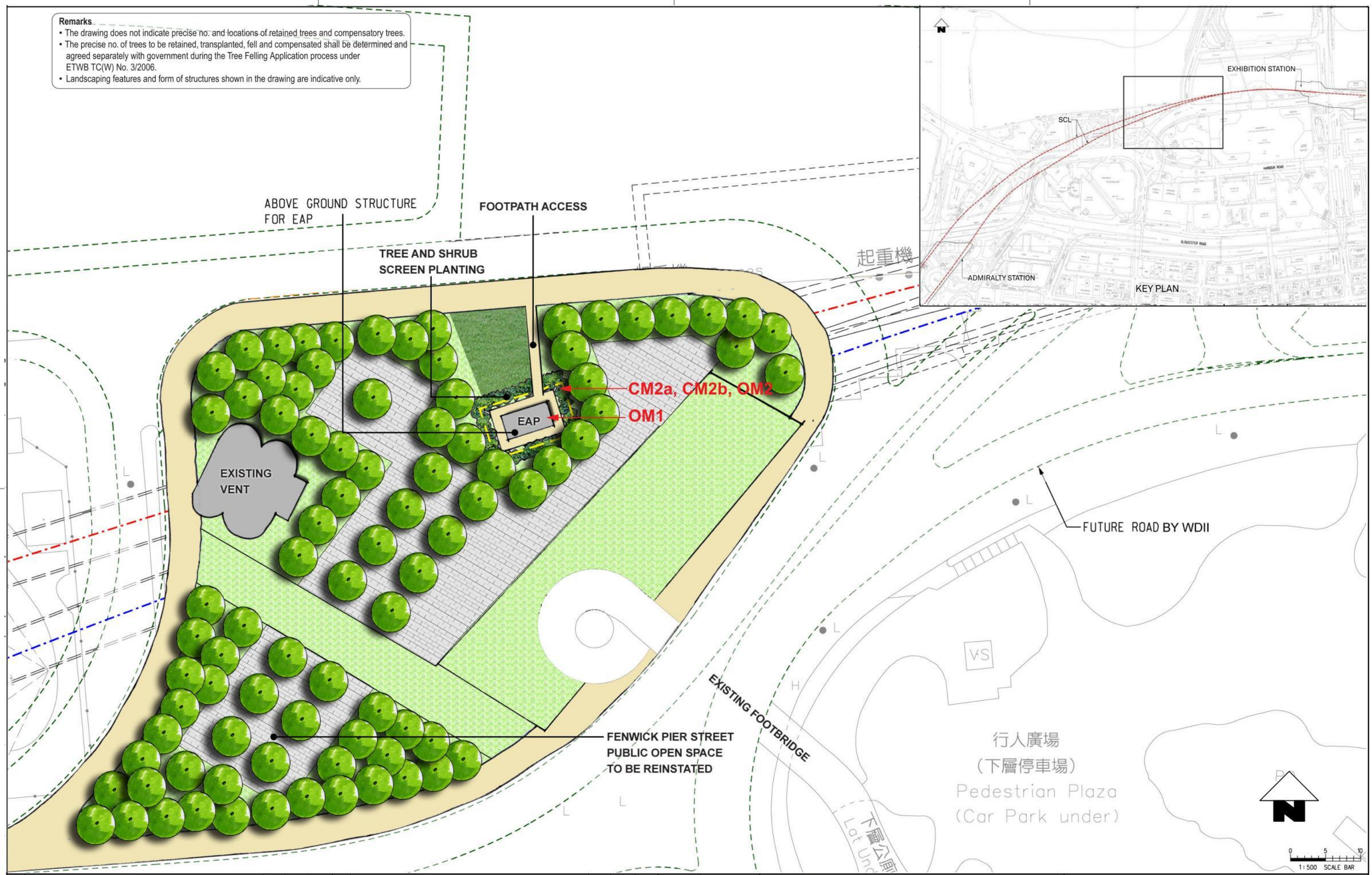

REV	DESCRIPTION	BY	DATE	APPROVED	REV	DESCRIPTION	BY	DATE	APPROVED

DRAWN	---
DESIGNED	---
CHECKED	---
APPROVED	---
DATE	NOV/2010

DO NOT SCALE DRAWINGS. ALL DIMENSIONS SHALL BE VERIFIED ON SITE.
© MTR CORPORATION LIMITED 2008 COPYRIGHT IN RESPECT OF THIS DRAWING / DOCUMENT IS OWNED BY THE MTR CORPORATION LIMITED OF HONG KONG. NO REPRODUCTION OF THE DRAWING / DOCUMENT OR ANY PART BY WHATEVER MEANS IS PERMITTED WITHOUT THE PRIOR WRITTEN CONSENT OF THE MTR CORPORATION LIMITED.

MTR

SHATIN TO CENTRAL LINK

ORIGINATOR

AECOM

CADD REF.

TITLE

NEX/2213
EIA STUDY FOR SCL (HUH - ADM)
EMERGENCY ACCESS POINT (EAP) MASTER PLAN

SCALE N.T.S.

FIGURE NO. NEX2213/C/331/ENS/M54/071

REV. B