

REPRESENTATIVE NOISE SENSITIVE RECEIVER	CONSTRUCTION PHASE	
	ABN - CONSTRUCTION	GBN - CONSTRUCTION
CH1	HOI DEEN COURT	Y
CH2	HOI KUNG COURT	Y
CH3	ELIZABETH HOUSE, BLOCK C	Y
CH4	MARCO POLO MANSION	Y
EX1	CAUSEWAY CENTRE, BLOCK A	Y
EX2	RENAISSANCE HARBOUR VIEW HOTEL	Y
EX3	GRAND HYATT HOTEL	Y
EX4	THE HONG KONG ACADEMY FOR PERFORMING ARTS	Y

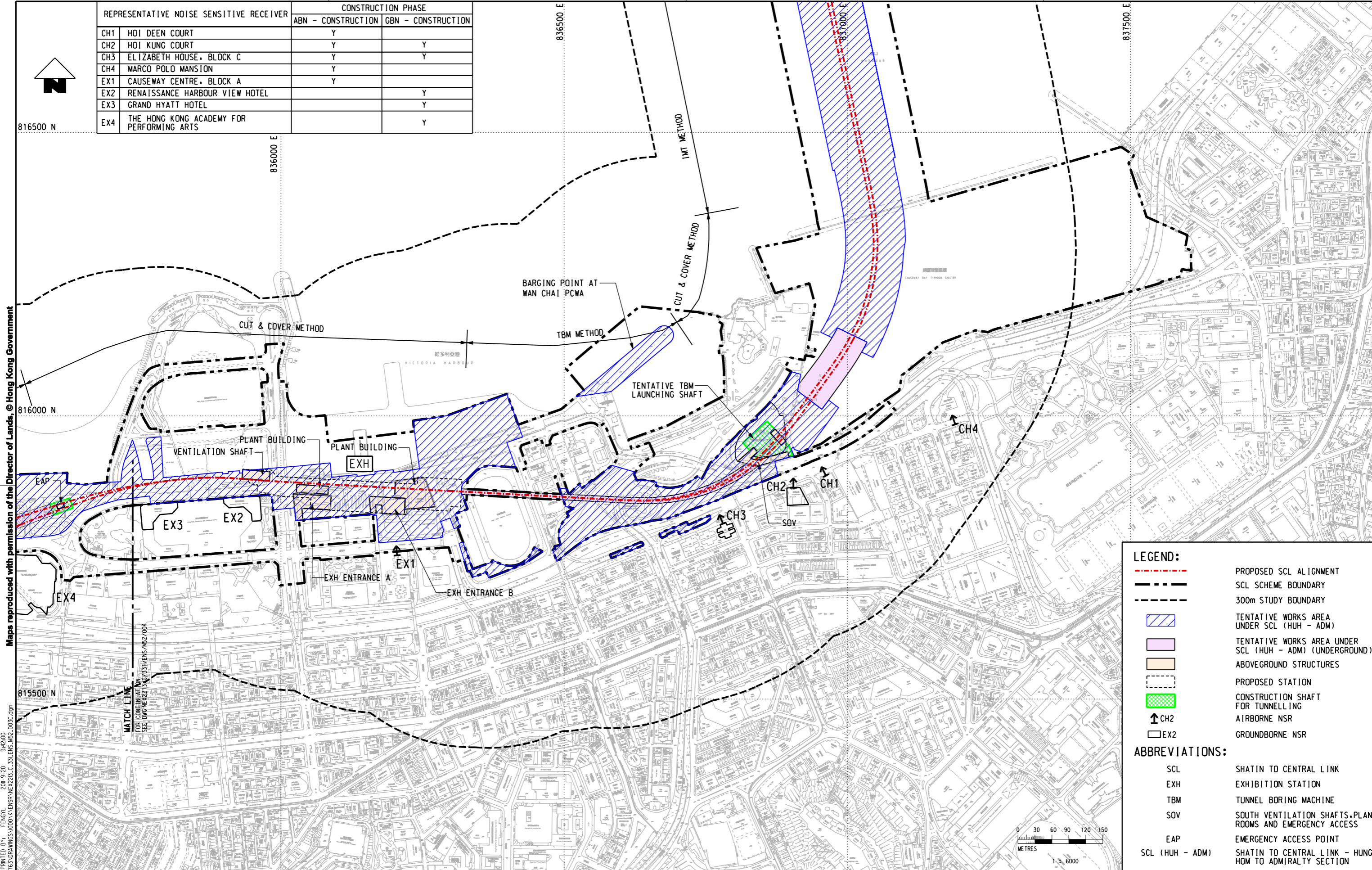

LEGEND:

- - - PROPOSED SCL ALIGNMENT
- SCL SCHEME BOUNDARY
- 300m STUDY BOUNDARY
- TENTATIVE WORKS AREA UNDER SCL (HUH - ADM)
- TENTATIVE WORKS AREA UNDER SCL (HUH - ADM) (UNDERGROUND)
- ABOVEGROUND STRUCTURES
- PROPOSED STATION
- CONSTRUCTION SHAFT FOR TUNNELLING
- ↑ CH2 AIRBORNE NSR
- EX2 GROUNDBORNE NSR

ABBREVIATIONS:

- SCL SHATIN TO CENTRAL LINK
- EXH EXHIBITION STATION
- TBM TUNNEL BORING MACHINE
- SOV SOUTH VENTILATION SHAFTS, PLANT ROOMS AND EMERGENCY ACCESS
- EAP EMERGENCY ACCESS POINT
- SCL (HUH - ADM) SHATIN TO CENTRAL LINK - HUNG HOM TO ADMIRALTY SECTION

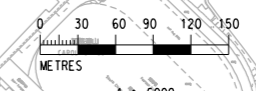

Maps reproduced with permission of the Director of Lands, © Hong Kong Government

PLOT DRY: F:\us\mset\mtr\p\otodriver\windows\33\col\016_r.dwt
 MODEL NAME: NEX2213_C_331_ENS_M52_003C.dgn
 FILE NAME: NEX2213_C_331_ENS_M52_003C.dgn
 DATE: 2011-08-02 09:42:00

<table border="1" style="width: 100%; border-collapse: collapse;"> <tr> <td style="width: 15%;">DRAWN</td> <td>HY</td> </tr> <tr> <td>DESIGNED</td> <td>---</td> </tr> <tr> <td>CHECKED</td> <td>LCR</td> </tr> <tr> <td>APPROVED</td> <td>---</td> </tr> <tr> <td>DATE</td> <td>02/AUG/2011</td> </tr> </table>	DRAWN	HY	DESIGNED	---	CHECKED	LCR	APPROVED	---	DATE	02/AUG/2011		<p>SHATIN TO CENTRAL LINK</p> <p>AECOM</p>	<p>TITLE</p>
DRAWN	HY												
DESIGNED	---												
CHECKED	LCR												
APPROVED	---												
DATE	02/AUG/2011												
<p>NEX2213_C_331_ENS_M52_003C.dgn</p>			<p>NEX/2213 EIA STUDY FOR SCL (HUH - ADM) LOCATIONS OF REPRESENTATIVE NOISE SENSITIVE RECEIVERS FOR CONSTRUCTION PHASE</p>										
<p>SCALE 1 : 6000 (A3)</p>		<p>FIGURE NO. NEX2213/C/331/ENS/M52/003</p>											
<p>REV</p>		<p>REV</p>											