

LOCATION PLAN
SCALE A3 1:500000

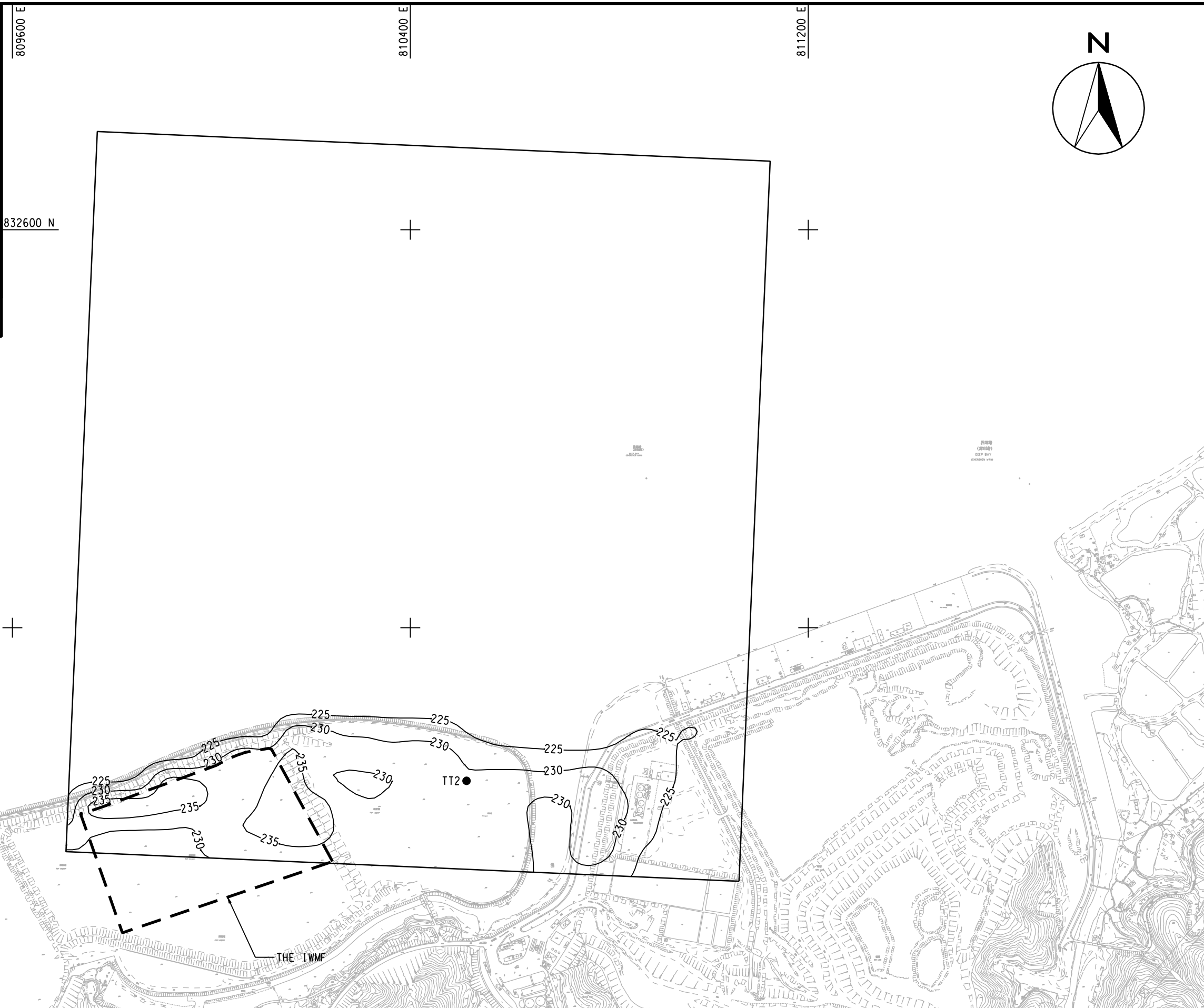

DATE: 2011-1-12 HOUD



ENGINEERING INVESTIGATION AND ENVIRONMENTAL STUDIES FOR INTEGRATED WASTE MANAGEMENT FACILITIES PHASE I - FEASIBILITY STUDY

CONTOURS OF CUMULATIVE MAXIMUM 1-HR AVERAGE NO₂ CONCENTRATION IN µg/m³
- NIM WAN AND LUNG KWU SHEUNG TAN (TTAL SITE)

(SHEET 1 OF 11)

| | | | |
|---------|-----------|-------------|--------------|
| SCALE | A3 1:8000 | DATE | DEC. 2010 |
| CHECK | - | DRAWN | DXL |
| JOB No. | 60051148 | DRAWING No. | FIGURE 3a.3a |
| | | REV | - |

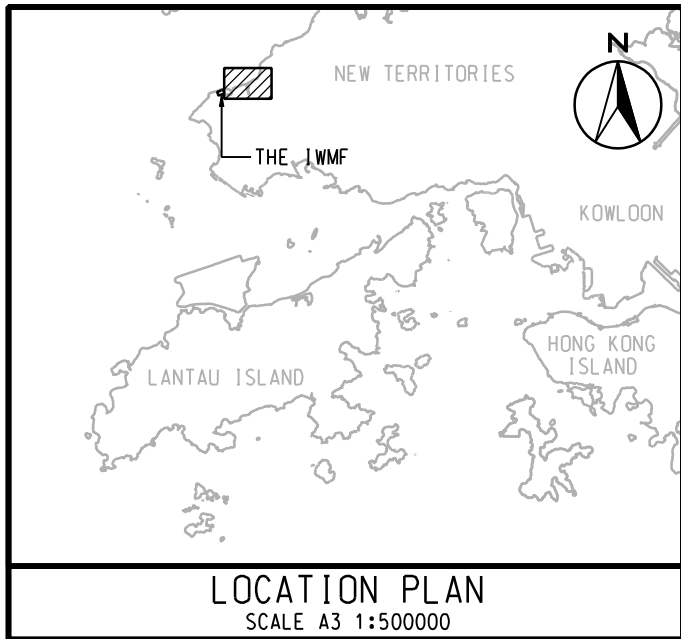

DATE: 2011-1-12
HOUD



ENGINEERING INVESTIGATION AND ENVIRONMENTAL STUDIES FOR INTEGRATED WASTE MANAGEMENT FACILITIES PHASE I - FEASIBILITY STUDY

CONTOURS OF CUMULATIVE MAXIMUM 1-HR AVERAGE NO₂ CONCENTRATION IN µg/m³
- NIM WAN AND LUNG KWU SHEUNG TAN (TTAL SITE)

(SHEET 2 OF 11)

| | | | |
|---------|-----------|-------------|--------------|
| SCALE | A3 1:8000 | DATE | DEC. 2010 |
| CHECK | - | DRAWN | DXL |
| JOB No. | 60051148 | DRAWING No. | FIGURE 3a.3a |
| | | REV | - |

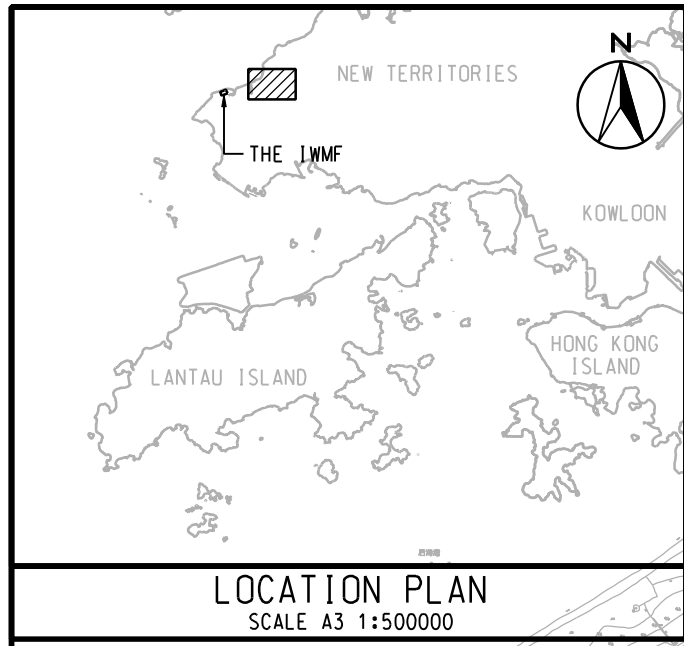

DATE: 2011-1-12



ENGINEERING INVESTIGATION AND ENVIRONMENTAL STUDIES FOR INTEGRATED WASTE MANAGEMENT FACILITIES PHASE I - FEASIBILITY STUDY

CONTOURS OF CUMULATIVE MAXIMUM 1-HR AVERAGE NO₂ CONCENTRATION IN µg/m³
 - NIM WAN AND LUNG KWU SHEUNG TAN (TTAL SITE)

(SHEET 3 OF 11)

| | | | |
|---------|-----------|-------------|--------------|
| SCALE | A3 1:8000 | DATE | DEC. 2010 |
| CHECK | - | DRAWN | DXL |
| JOB No. | 60051148 | DRAWING No. | FIGURE 3a.3a |
| | | REV | - |

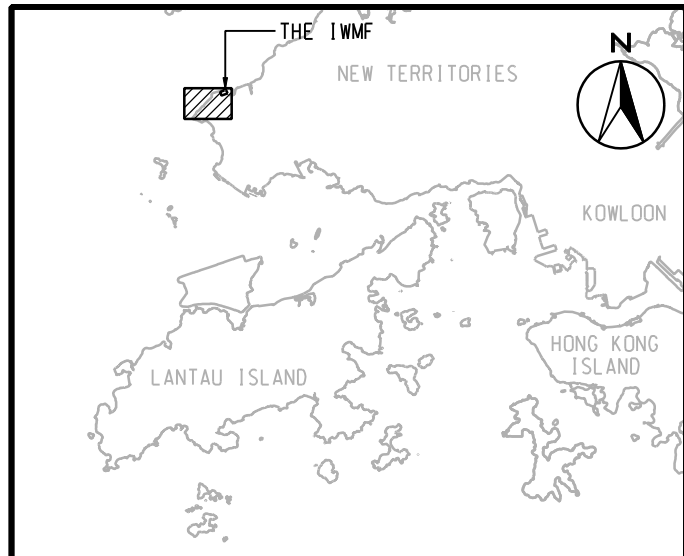

LOCATION PLAN
SCALE A3 1:500000



KOWLOON

HONG KONG ISLAND

LANTAU ISLAND

NEW TERRITORIES

THE IWMF

831000 N

808000 E

DEEP BAY

830200 N

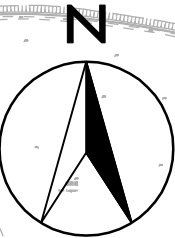

THE IWMF

TT5

808000 E

DATE: 2011-1-12



ENGINEERING INVESTIGATION AND ENVIRONMENTAL STUDIES FOR INTEGRATED WASTE MANAGEMENT FACILITIES PHASE I - FEASIBILITY STUDY

CONTOURS OF CUMULATIVE MAXIMUM 1-HR AVERAGE NO₂ CONCENTRATION IN µg/m³
- NIM WAN AND LUNG KWU SHEUNG TAN (TTAL SITE)

(SHEET 4 OF 11)

| | | | |
|---------|-----------|-------------|--------------|
| SCALE | A3 1:8000 | DATE | DEC. 2010 |
| CHECK | - | DRAWN | DXL |
| JOB No. | 60051148 | DRAWING No. | FIGURE 3a.3a |
| | | REV | - |

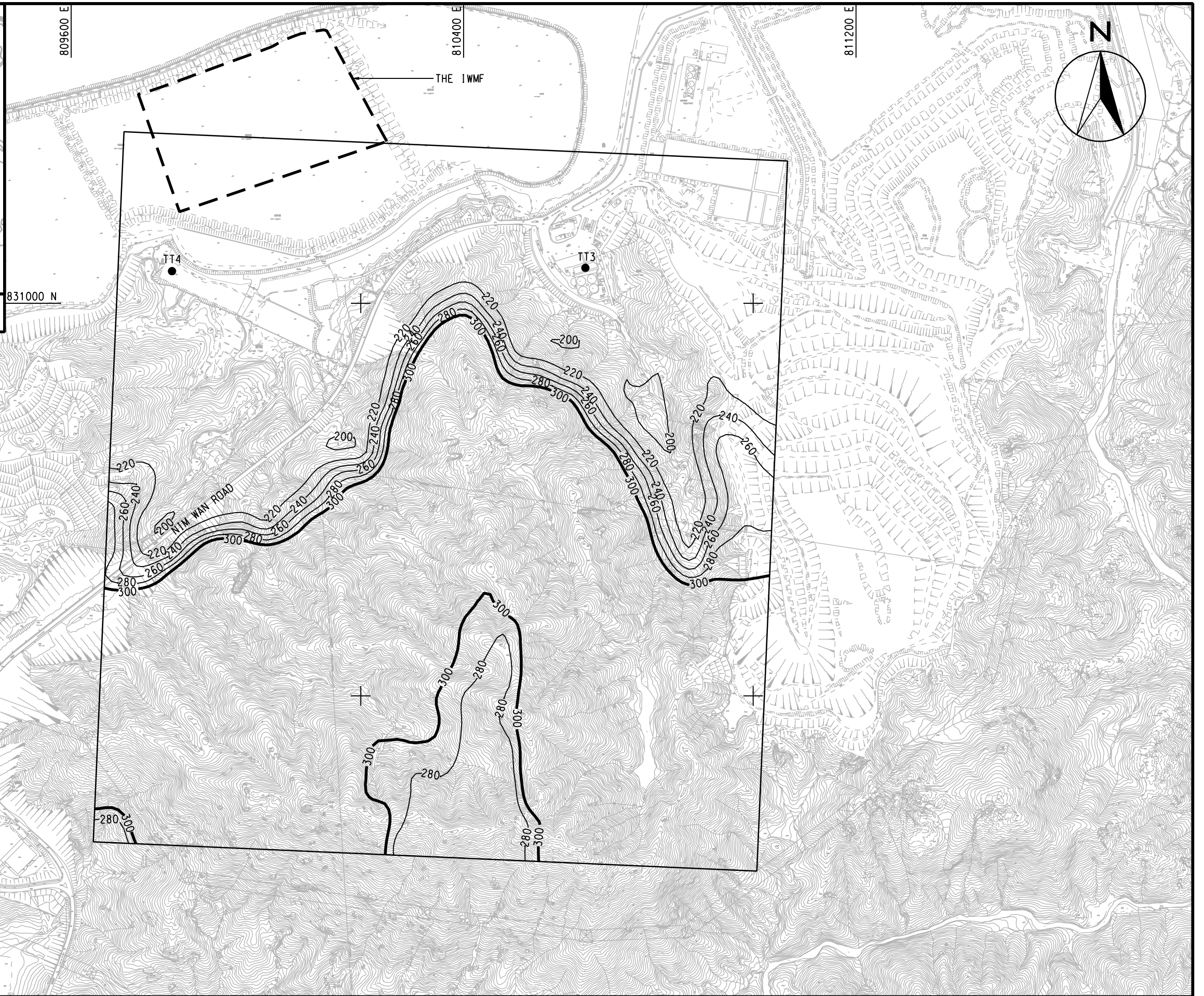
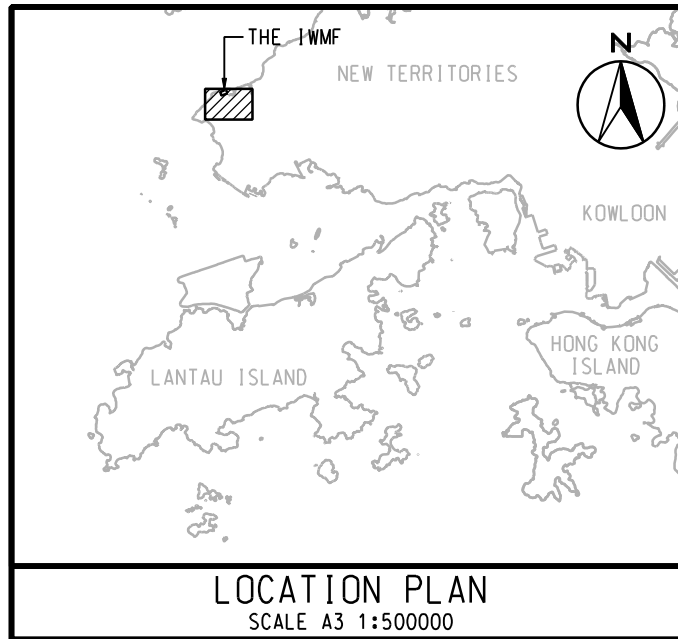

DATE: 2011-1-12



ENGINEERING INVESTIGATION AND ENVIRONMENTAL STUDIES FOR INTEGRATED WASTE MANAGEMENT FACILITIES PHASE I - FEASIBILITY STUDY

CONTOURS OF CUMULATIVE MAXIMUM 1-HR AVERAGE NO₂ CONCENTRATION IN µg/m³
- NIM WAN AND LUNG KWU SHEUNG TAN (TTAL SITE)

(SHEET 5 OF 11)

| | | | |
|---------|-----------|-------------|--------------|
| SCALE | A3 1:8000 | DATE | DEC. 2010 |
| CHECK | - | DRAWN | DXL |
| JOB No. | 60051148 | DRAWING No. | FIGURE 3a.3a |
| | | REV | - |

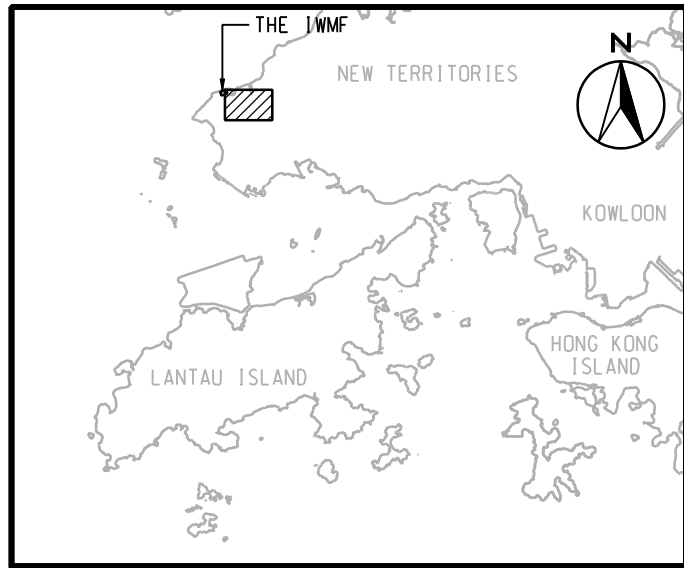

LOCATION PLAN
SCALE A3 1:500000

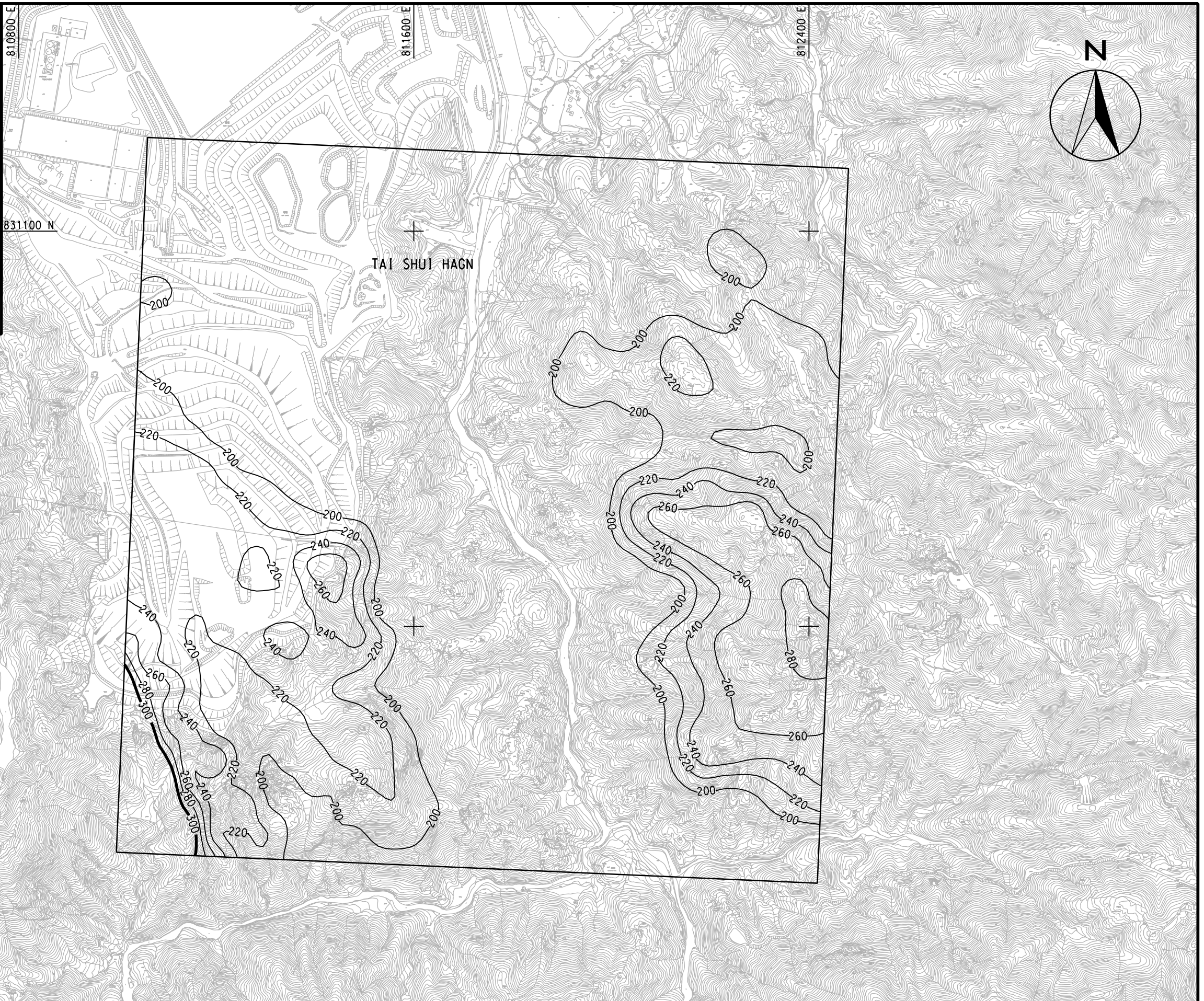
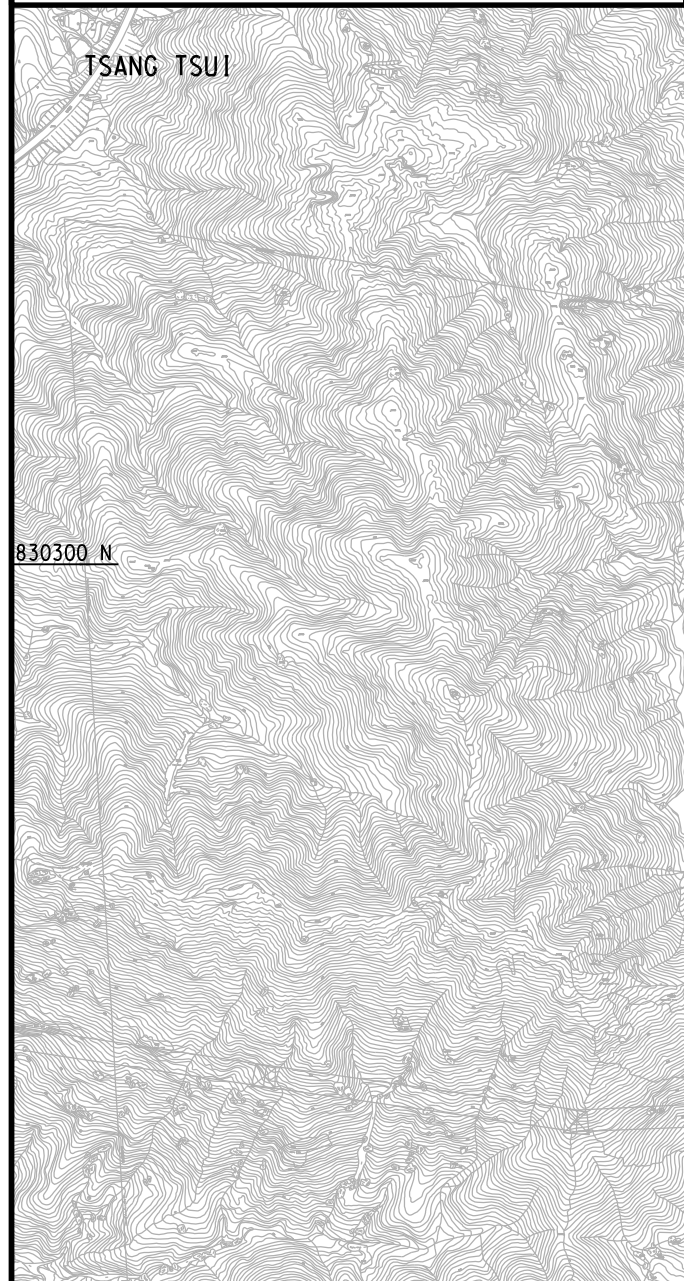

DATE: 2011-1-12



ENGINEERING INVESTIGATION AND ENVIRONMENTAL STUDIES FOR INTEGRATED WASTE MANAGEMENT FACILITIES PHASE I - FEASIBILITY STUDY

CONTOURS OF CUMULATIVE MAXIMUM 1-HR AVERAGE NO₂ CONCENTRATION IN µg/m³
- NIM WAN AND LUNG KWU SHEUNG TAN (TTAL SITE)

(SHEET 6 OF 11)

| | | | |
|---------|-----------|-------------|--------------|
| SCALE | A3 1:8000 | DATE | DEC. 2010 |
| CHECK | - | DRAWN | DXL |
| JOB No. | 60051148 | DRAWING No. | FIGURE 3a.3a |
| | | REV | - |

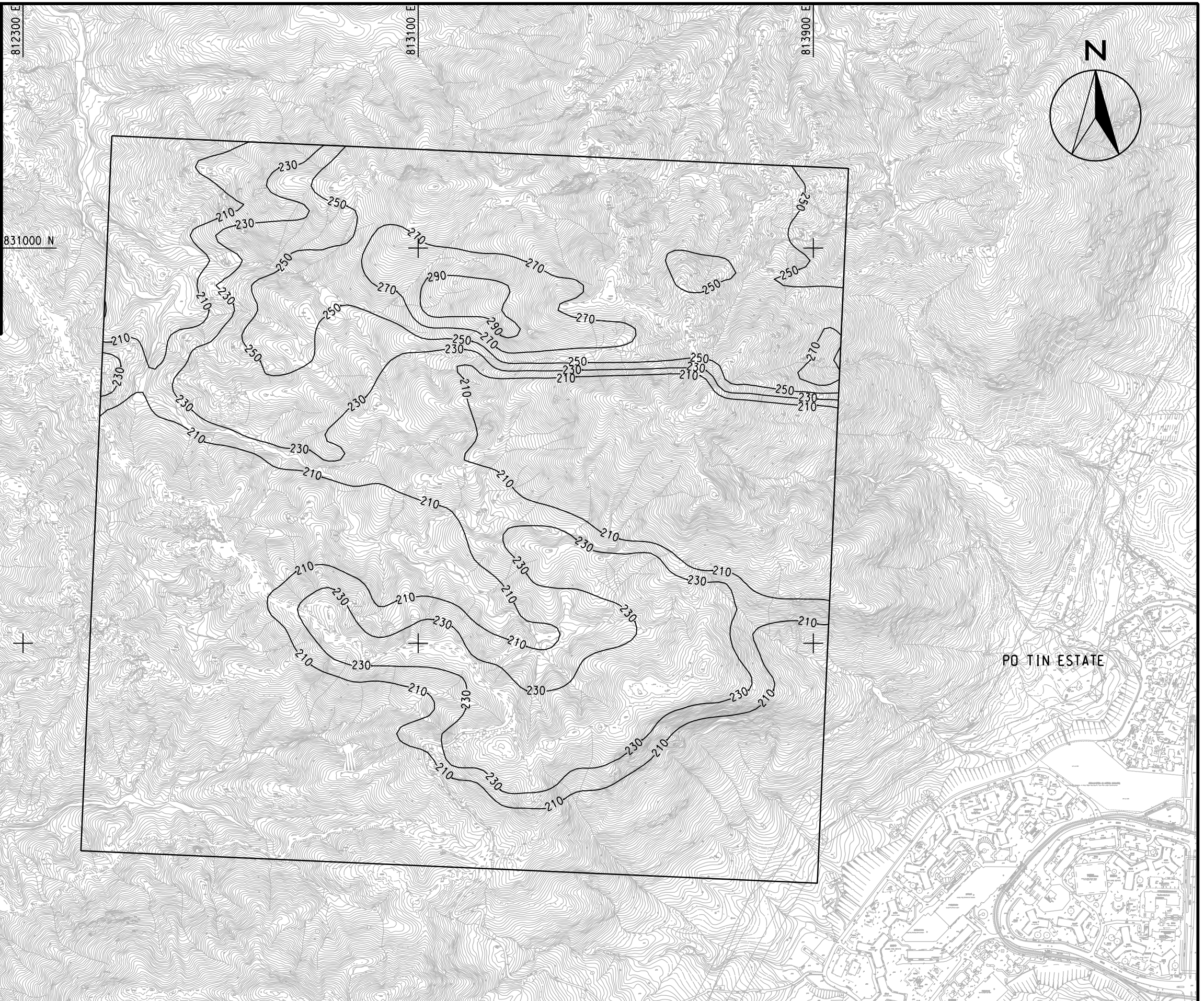
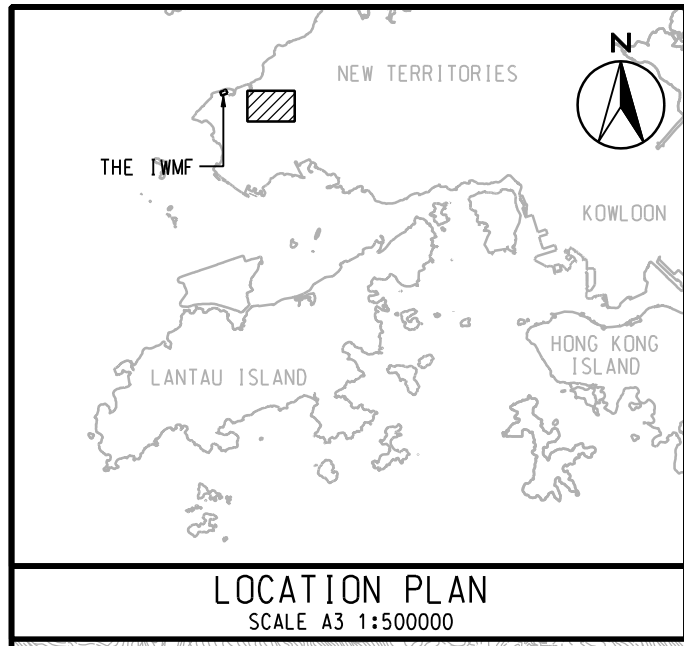

DATE: 2011-1-12



ENGINEERING INVESTIGATION AND ENVIRONMENTAL STUDIES FOR INTEGRATED WASTE MANAGEMENT FACILITIES PHASE I - FEASIBILITY STUDY

CONTOURS OF CUMULATIVE MAXIMUM 1-HR AVERAGE NO₂ CONCENTRATION IN µg/m³
 - NIM WAN AND LUNG KWU SHEUNG TAN (TTAL SITE)

(SHEET 7 OF 11)

| | | | |
|---------|-----------|-------------|--------------|
| SCALE | A3 1:8000 | DATE | DEC. 2010 |
| CHECK | - | DRAWN | DXL |
| JOB No. | 60051148 | DRAWING No. | FIGURE 3a.3a |
| | | REV | - |

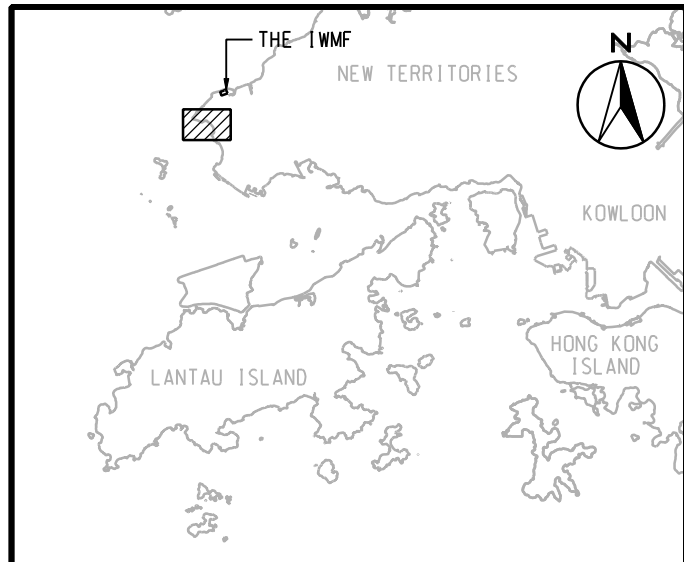

LOCATION PLAN
SCALE A3 1:500000

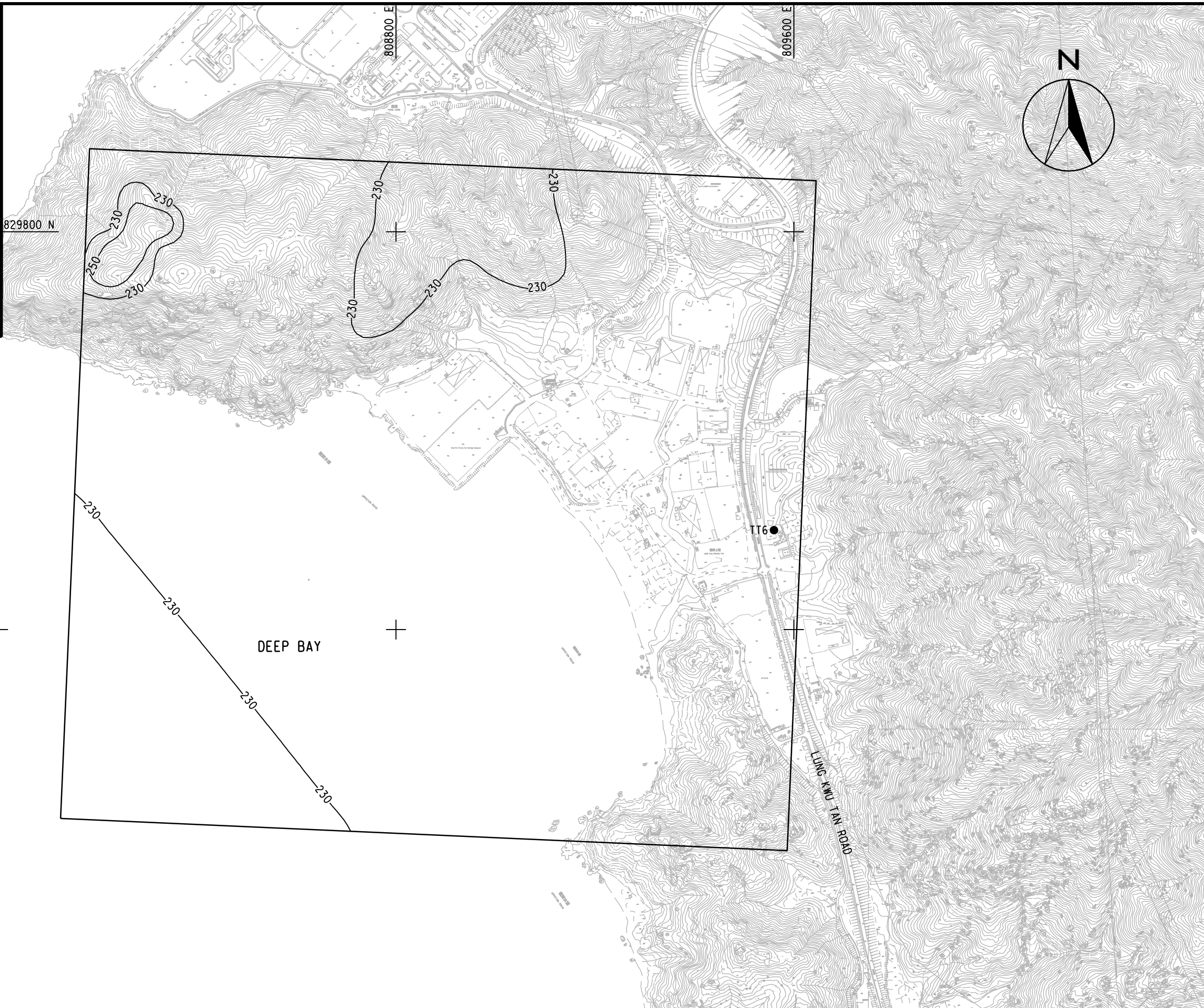

DATE: 2011-1-12
HOUD



ENGINEERING INVESTIGATION AND ENVIRONMENTAL STUDIES FOR INTEGRATED WASTE MANAGEMENT FACILITIES PHASE I - FEASIBILITY STUDY

CONTOURS OF CUMULATIVE MAXIMUM 1-HR AVERAGE NO₂ CONCENTRATION IN µg/m³
- NIM WAN AND LUNG KWU SHEUNG TAN (TTAL SITE)

(SHEET 8 OF 11)

| | | | |
|---------|-----------|-------------|--------------|
| SCALE | A3 1:8000 | DATE | DEC. 2010 |
| CHECK | - | DRAWN | DXL |
| JOB No. | 60051148 | DRAWING No. | FIGURE 3a.3a |
| | | REV | - |

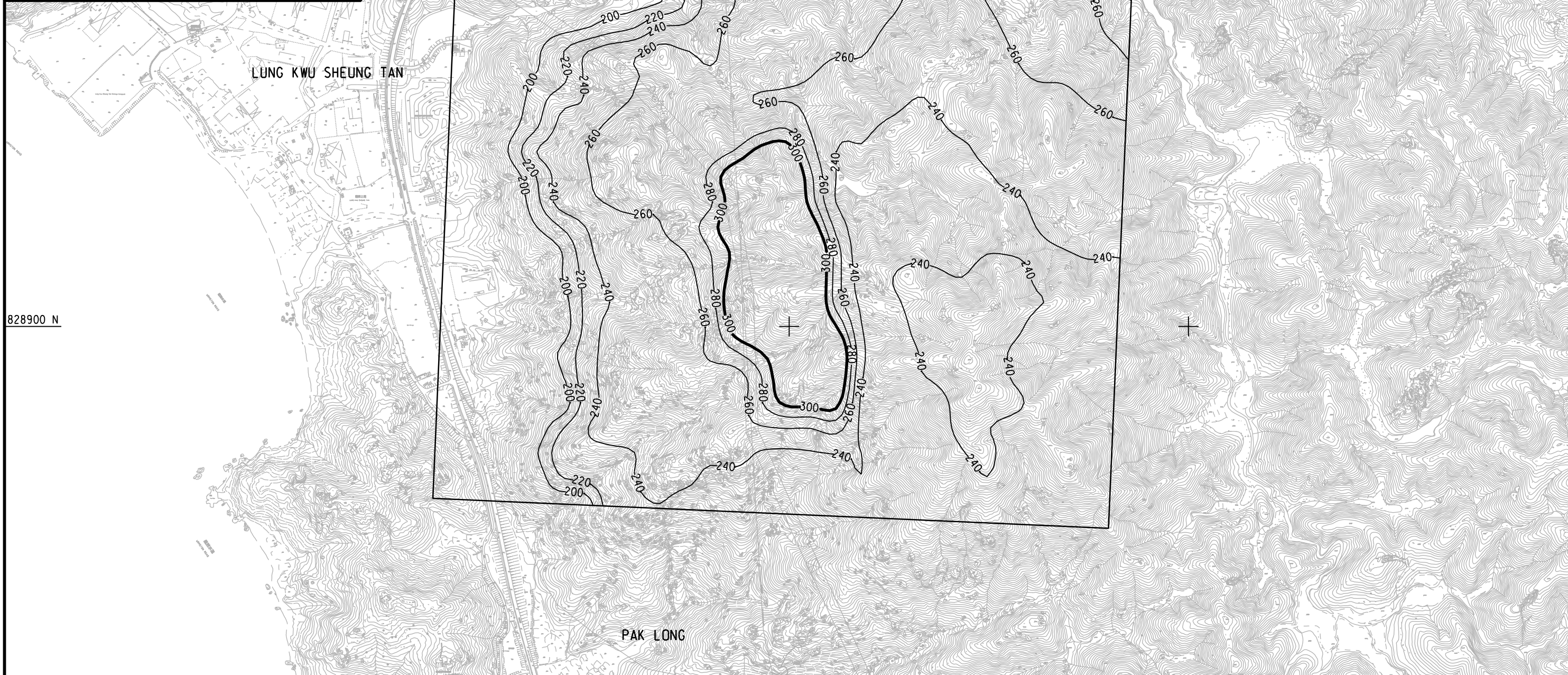
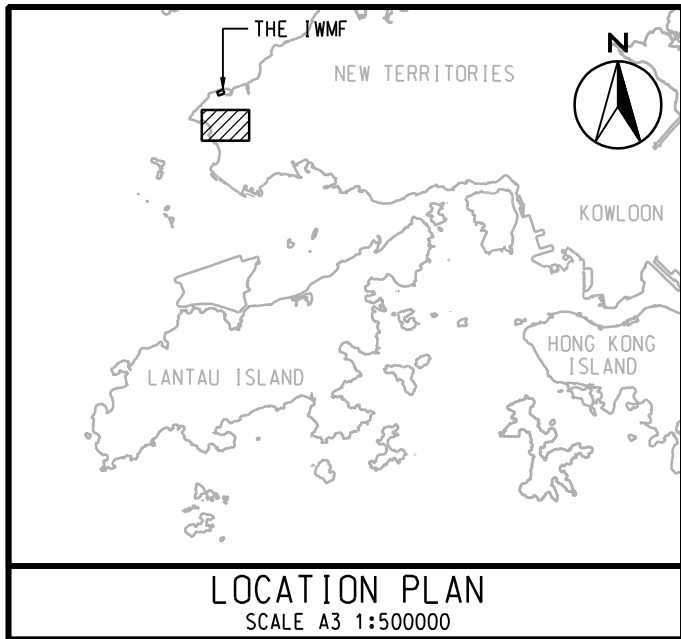

DATE: 2011-1-12



ENGINEERING INVESTIGATION AND ENVIRONMENTAL STUDIES FOR INTEGRATED WASTE MANAGEMENT FACILITIES PHASE I - FEASIBILITY STUDY

CONTOURS OF CUMULATIVE MAXIMUM 1-HR AVERAGE NO₂ CONCENTRATION IN µg/m³
- NIM WAN AND LUNG KWU SHEUNG TAN (TTAL SITE)

(SHEET 9 OF 11)

| | | | |
|---------|-----------|-------------|--------------|
| SCALE | A3 1:8000 | DATE | DEC. 2010 |
| CHECK | - | DRAWN | DXL |
| JOB No. | 60051148 | DRAWING No. | FIGURE 3a.3a |
| | | REV | - |

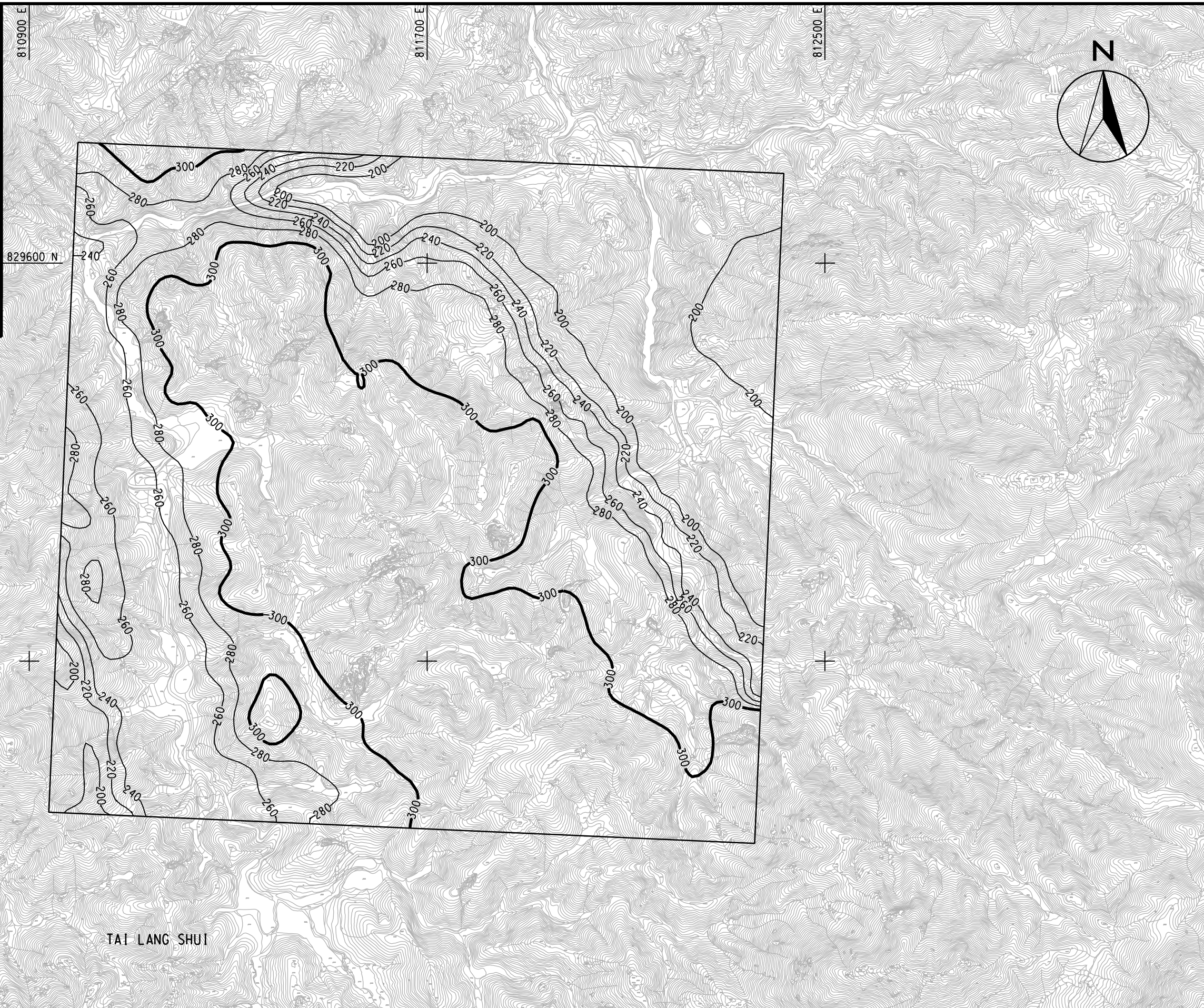
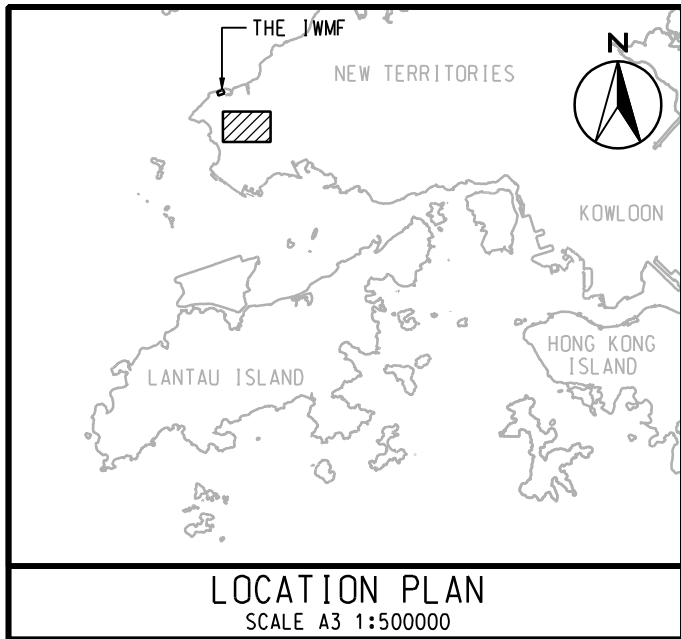

DATE: 2011-1-12
HOUD



ENGINEERING INVESTIGATION AND ENVIRONMENTAL STUDIES FOR INTEGRATED WASTE MANAGEMENT FACILITIES PHASE I - FEASIBILITY STUDY

CONTOURS OF CUMULATIVE MAXIMUM 1-HR AVERAGE NO₂ CONCENTRATION IN µg/m³
- NIM WAN AND LUNG KWU SHEUNG TAN (TTAL SITE)

(SHEET 10 OF 11)

| | | | |
|---------|-----------|-------------|--------------|
| SCALE | A3 1:8000 | DATE | DEC. 2010 |
| CHECK | - | DRAWN | DXL |
| JOB No. | 60051148 | DRAWING No. | FIGURE 3a.3a |
| | | REV | - |

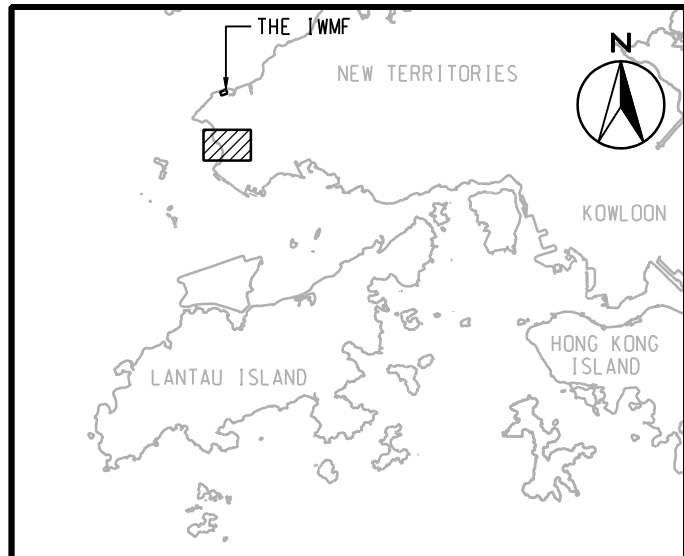

LOCATION PLAN
SCALE A3 1:500000

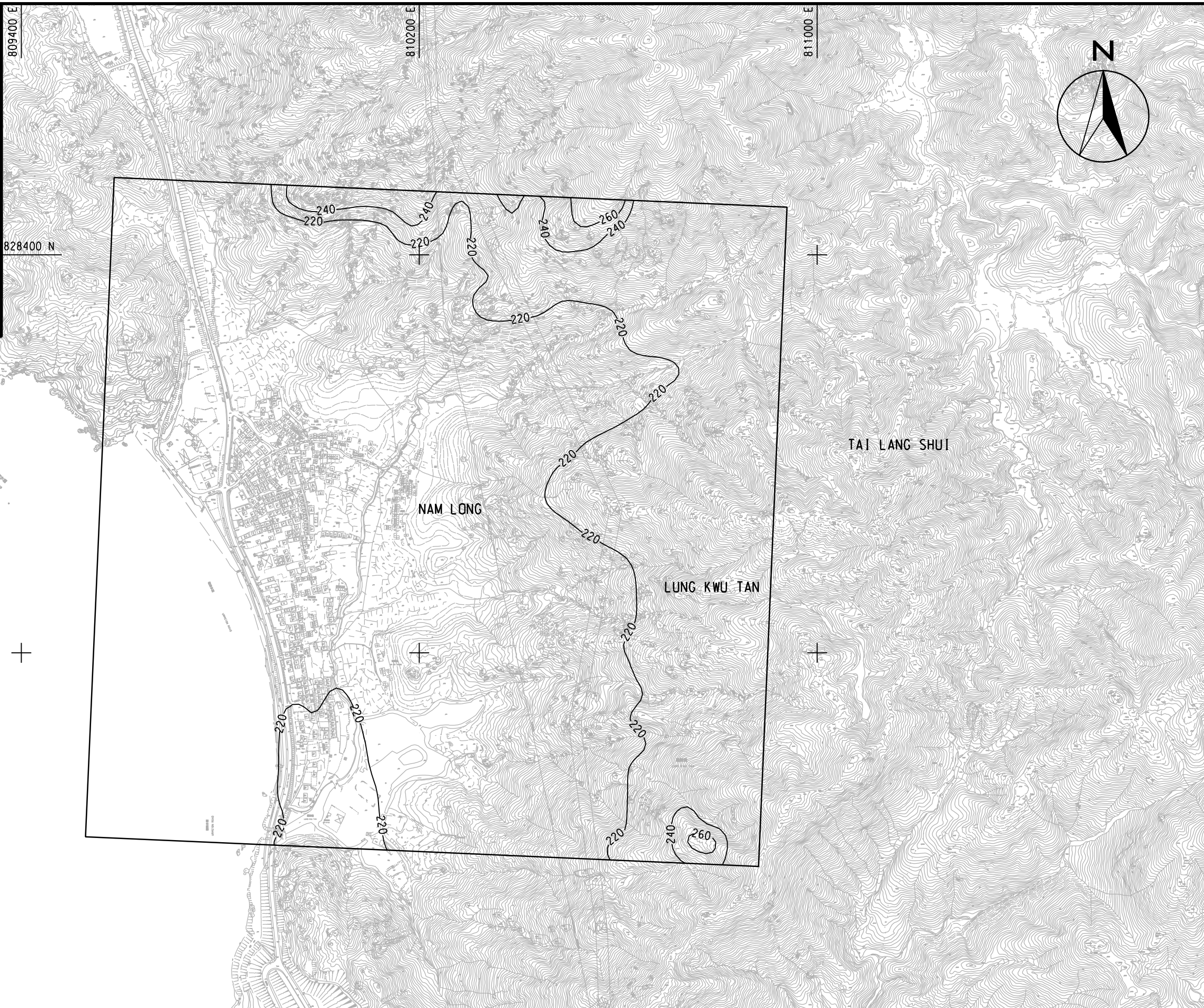

DATE: 2011-1-12 H00D



ENGINEERING INVESTIGATION AND ENVIRONMENTAL STUDIES FOR INTEGRATED WASTE MANAGEMENT FACILITIES PHASE I - FEASIBILITY STUDY

CONTOURS OF CUMULATIVE MAXIMUM 1-HR AVERAGE NO₂ CONCENTRATION IN µg/m³
- NIM WAN AND LUNG KWU SHEUNG TAN (TTAL SITE)

(SHEET 11 OF 11)

| | | | |
|---------|-----------|-------------|--------------|
| SCALE | A3 1:8000 | DATE | DEC. 2010 |
| CHECK | - | DRAWN | DXL |
| JOB No. | 60051148 | DRAWING No. | FIGURE 3a.3a |
| | | REV | - |

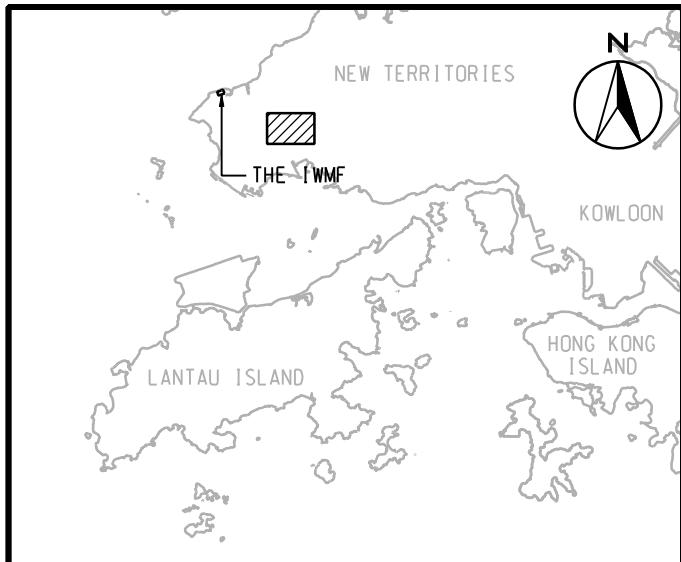

LOCATION PLAN
SCALE A3 1:500000

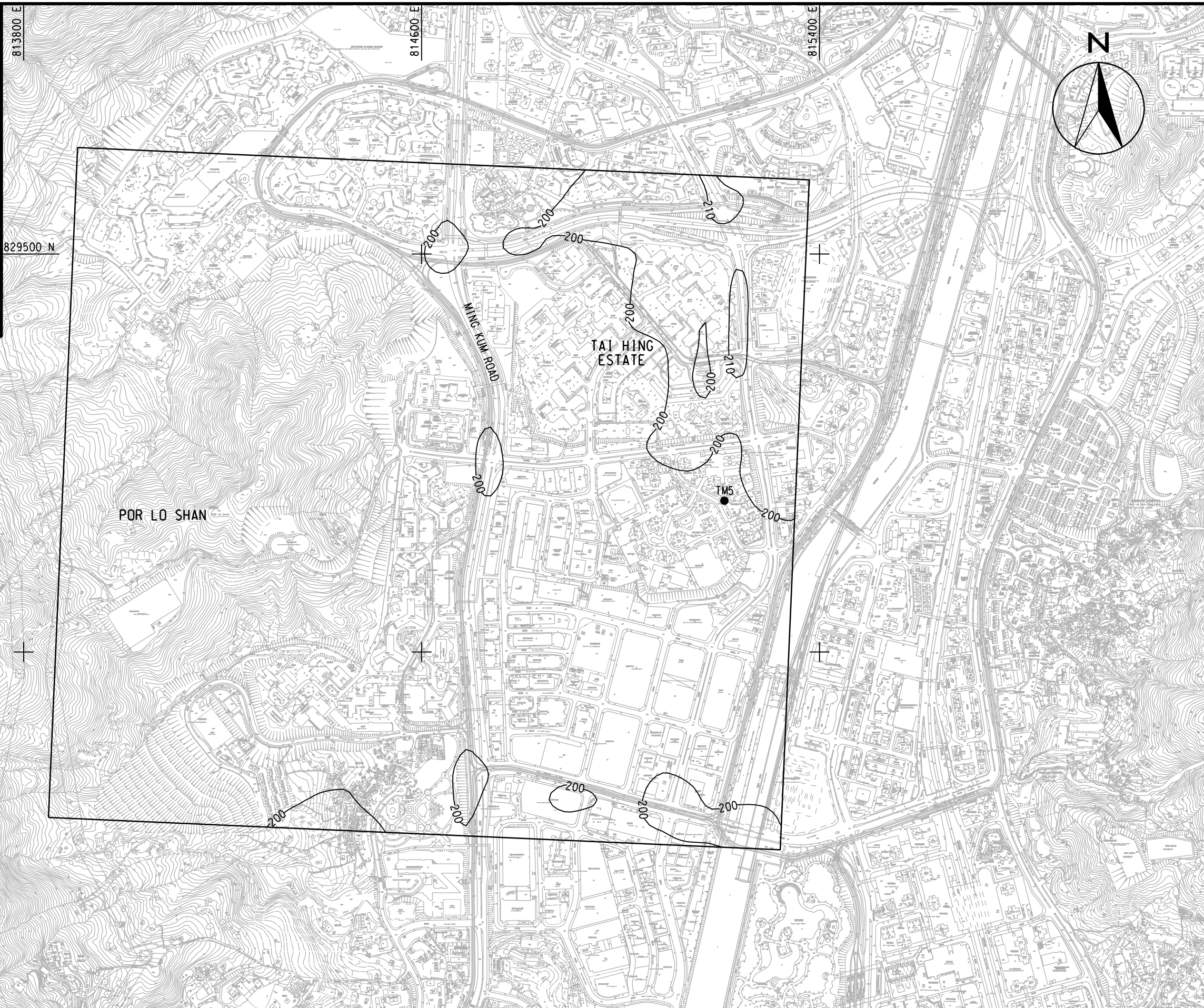

DATE: 2011-1-12



ENGINEERING INVESTIGATION AND ENVIRONMENTAL STUDIES FOR INTEGRATED WASTE MANAGEMENT FACILITIES PHASE I - FEASIBILITY STUDY

CONTOURS OF CUMULATIVE MAXIMUM 1-HR AVERAGE NO₂ CONCENTRATION IN µg/m³
- TUEN MUN (TTAL SITE)

(SHEET 1 OF 3)

| | | | |
|---------|-----------|-------------|--------------|
| SCALE | A3 1:8000 | DATE | DEC. 2010 |
| CHECK | - | DRAWN | DXL |
| JOB No. | 60051148 | DRAWING No. | FIGURE 3a.3b |
| | | REV | - |

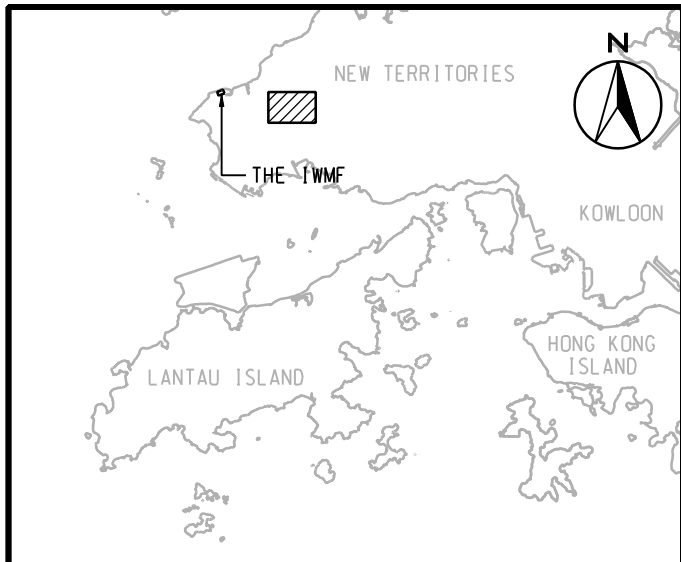

LOCATION PLAN
SCALE A3 1:500000



ENGINEERING INVESTIGATION AND ENVIRONMENTAL STUDIES FOR INTEGRATED WASTE MANAGEMENT FACILITIES PHASE I - FEASIBILITY STUDY

CONTOURS OF CUMULATIVE MAXIMUM 1-HR AVERAGE NO₂ CONCENTRATION IN µg/m³
- TUEN MUN (TTAL SITE)

(SHEET 2 OF 3)

| | | | |
|---------|-----------|-------------|--------------|
| SCALE | A3 1:8000 | DATE | DEC. 2010 |
| CHECK | - | DRAWN | DXL |
| JOB No. | 60051148 | DRAWING No. | FIGURE 3a.3b |
| | | REV | - |



DATE: 2011-1-12
HOUD

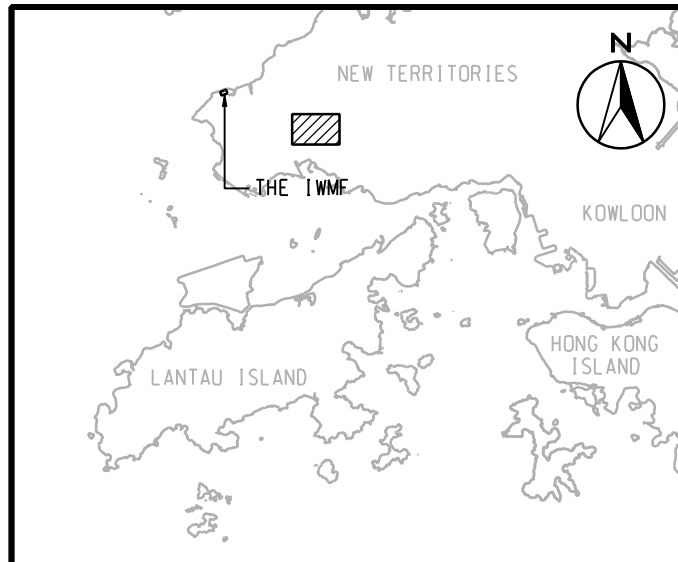

LOCATION PLAN
SCALE A3 1:500000



ENGINEERING INVESTIGATION AND ENVIRONMENTAL STUDIES FOR INTEGRATED WASTE MANAGEMENT FACILITIES PHASE I - FEASIBILITY STUDY

CONTOURS OF CUMULATIVE MAXIMUM 1-HR AVERAGE NO₂ CONCENTRATION IN µg/m³
- TUEN MUN (TTAL SITE)

(SHEET 3 OF 3)



| | | | |
|---------|-----------|-------------|--------------|
| SCALE | A3 1:8000 | DATE | DEC. 2010 |
| CHECK | - | DRAWN | DXL |
| JOB No. | 60051148 | DRAWING No. | FIGURE 3a.3b |
| | | REV | - |

DATE: 2011-1-12
HOUD

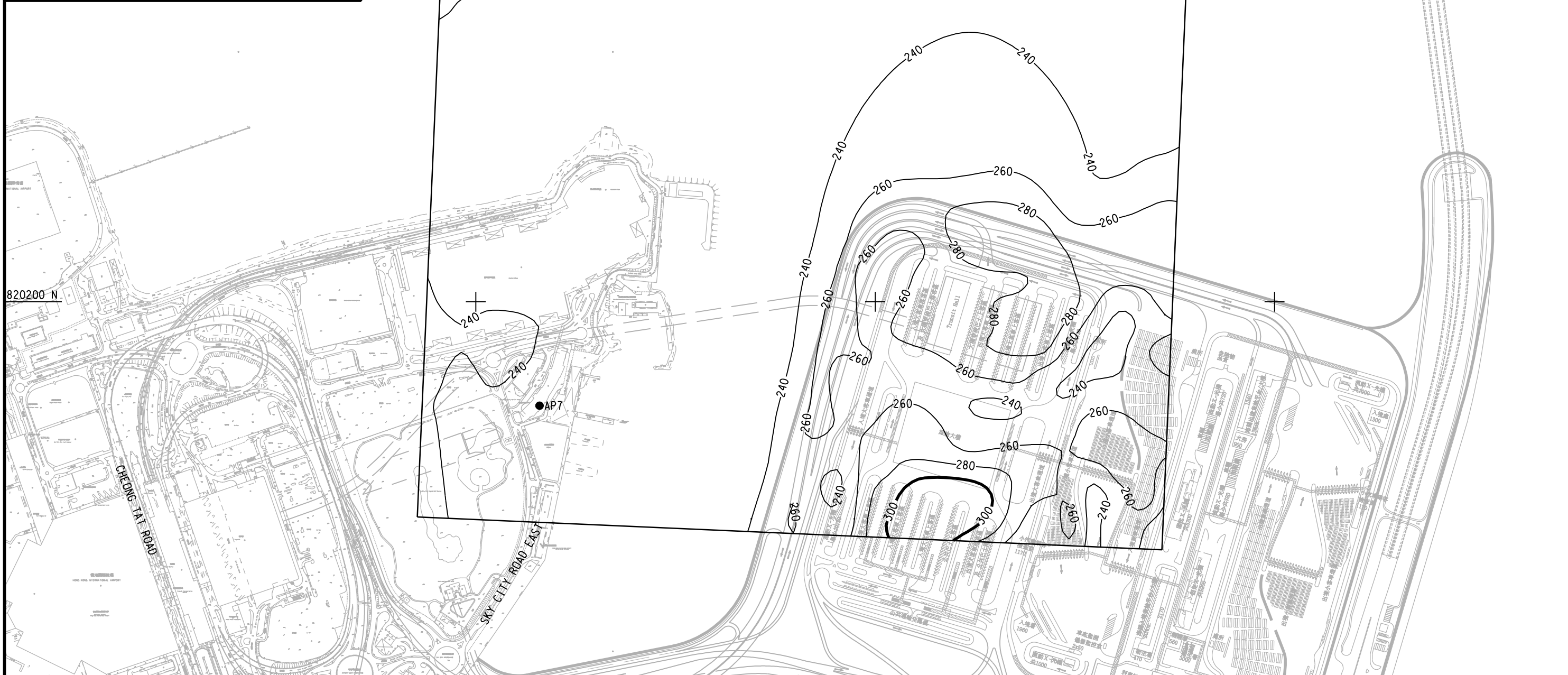
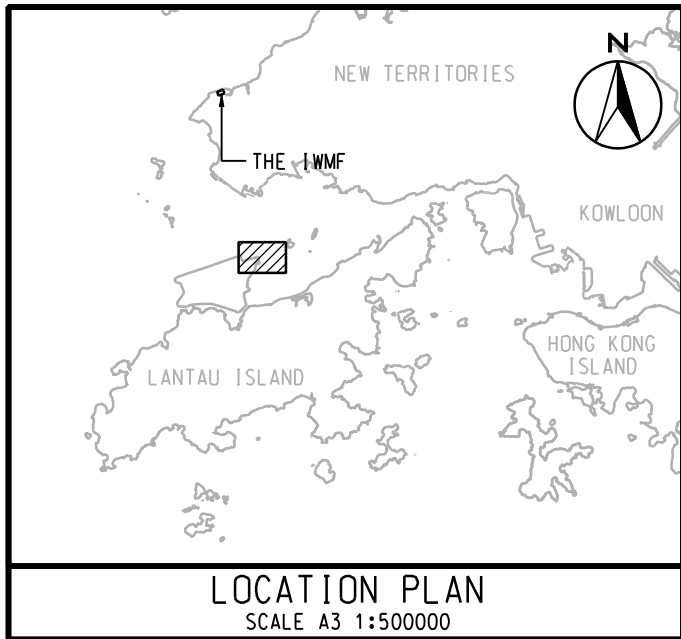

DATE: 2011-1-12
HOUD



ENGINEERING INVESTIGATION AND ENVIRONMENTAL STUDIES FOR INTEGRATED WASTE MANAGEMENT FACILITIES PHASE I - FEASIBILITY STUDY

CONTOURS OF CUMULATIVE MAXIMUM 1-HR AVERAGE NO₂ CONCENTRATION IN µg/m³
- NORTH LANTAU (TTAL SITE)

(SHEET 1 OF 11)

| | | | |
|---------|-----------|-------------|--------------|
| SCALE | A3 1:8000 | DATE | DEC. 2010 |
| CHECK | - | DRAWN | YJP |
| JOB No. | 60051148 | DRAWING No. | FIGURE 3a.3c |
| | | REV | - |

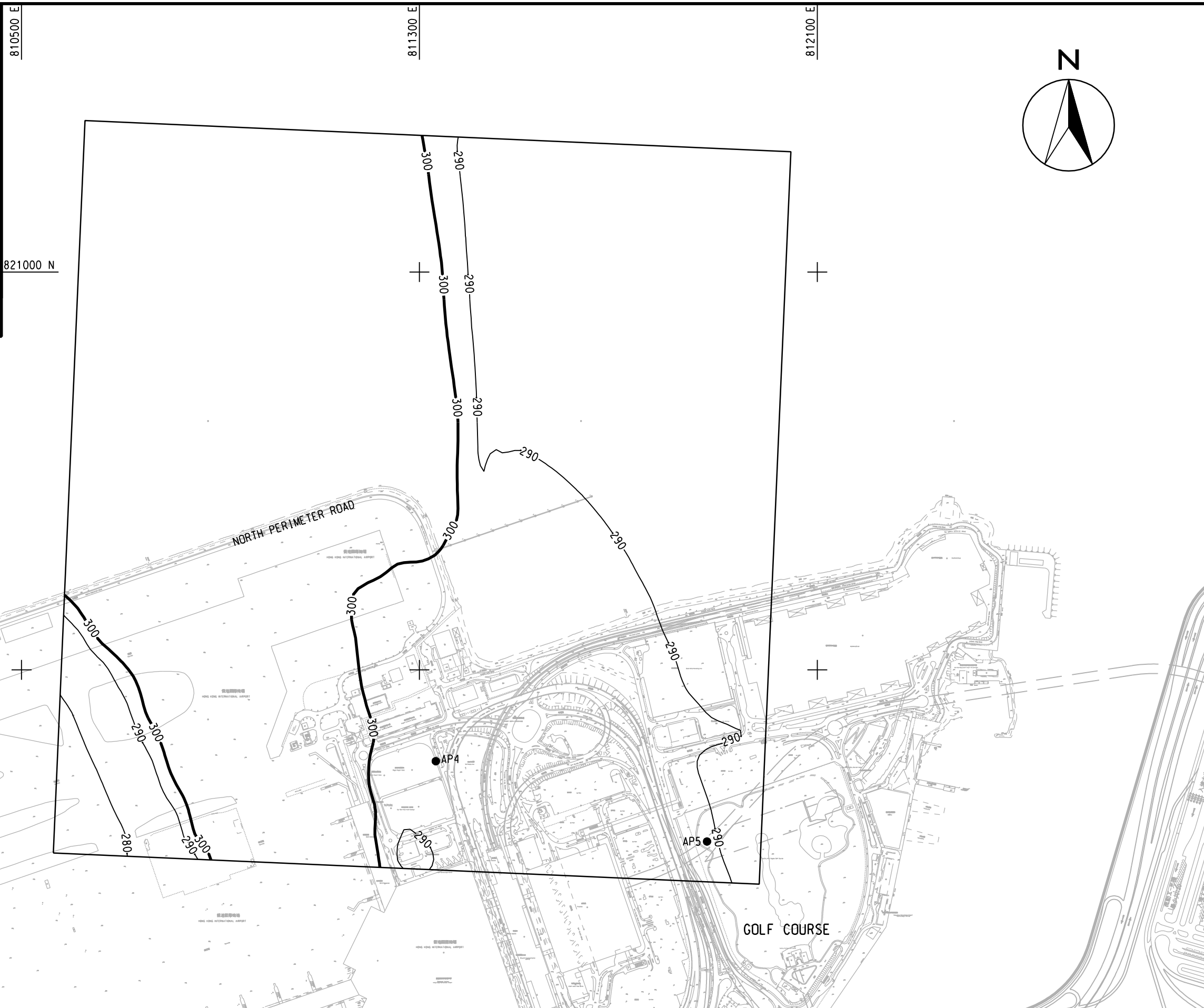
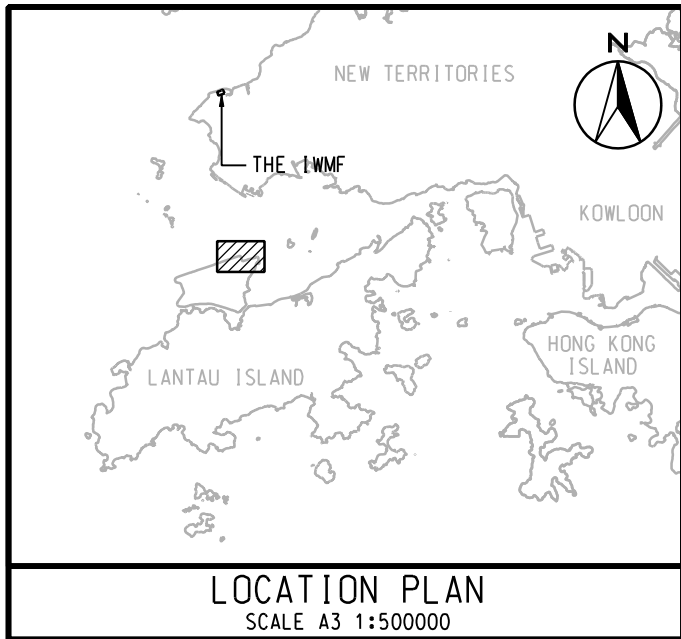

DATE: 2011-1-12



ENGINEERING INVESTIGATION AND ENVIRONMENTAL STUDIES FOR INTEGRATED WASTE MANAGEMENT FACILITIES PHASE I - FEASIBILITY STUDY
 CONTOURS OF CUMULATIVE MAXIMUM 1-HR AVERAGE NO₂ CONCENTRATION IN µg/m³
 - NORTH LANTAU (TTAL SITE)

(SHEET 2 OF 11)

| | | | |
|---------|-----------|-------------|--------------|
| SCALE | A3 1:8000 | DATE | DEC. 2010 |
| CHECK | - | DRAWN | YJP |
| JOB No. | 60051148 | DRAWING No. | FIGURE 3a.3c |
| | | REV | - |

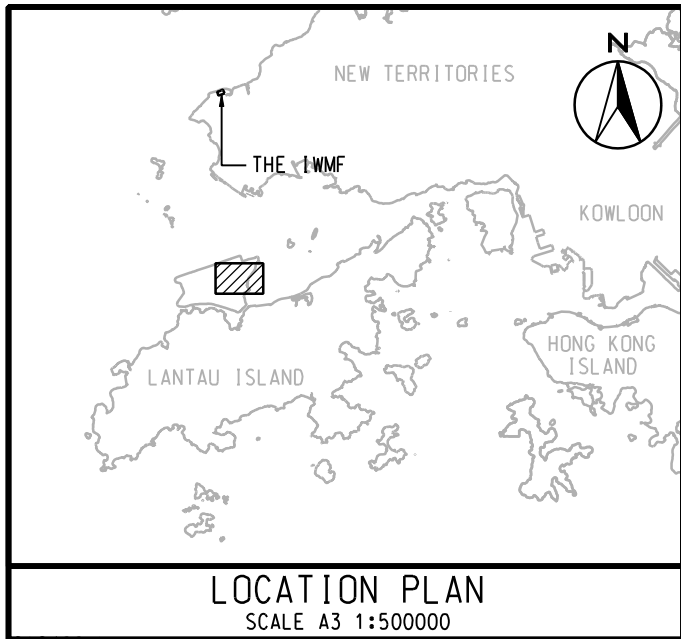

DATE: 2011-1-12



ENGINEERING INVESTIGATION AND ENVIRONMENTAL STUDIES FOR INTEGRATED WASTE MANAGEMENT FACILITIES PHASE I - FEASIBILITY STUDY

CONTOURS OF CUMULATIVE MAXIMUM 1-HR AVERAGE NO₂ CONCENTRATION IN µg/m³
- NORTH LANTAU (TTAL SITE)

(SHEET 3 OF 11)

| | | | |
|---------|-----------|-------------|--------------|
| SCALE | A3 1:8000 | DATE | DEC. 2010 |
| CHECK | - | DRAWN | YJP |
| JOB No. | 60051148 | DRAWING No. | FIGURE 3a.3c |
| | | REV | - |

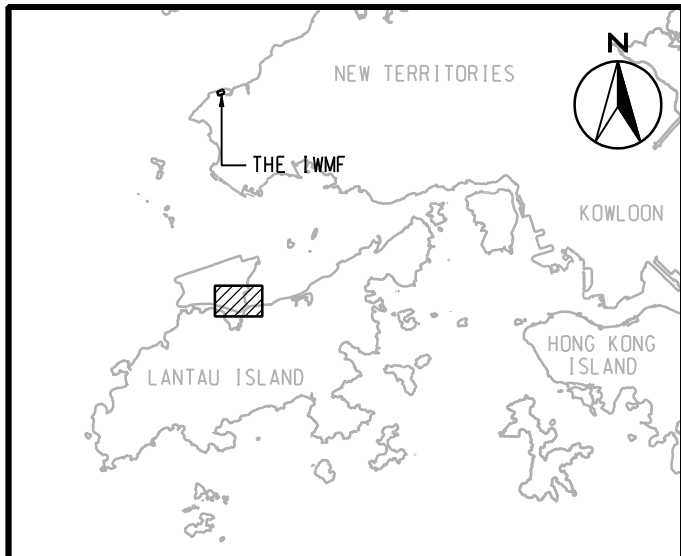

LOCATION PLAN
SCALE A3 1:500000



DATE: 2011-1-12 H00D



ENGINEERING INVESTIGATION AND ENVIRONMENTAL STUDIES FOR INTEGRATED WASTE MANAGEMENT FACILITIES PHASE I - FEASIBILITY STUDY

CONTOURS OF CUMULATIVE MAXIMUM 1-HR AVERAGE NO₂ CONCENTRATION IN µg/m³
- NORTH LANTAU (TTAL SITE)

(SHEET 4 OF 11)

| | | | |
|---------|-----------|-------------|--------------|
| SCALE | A3 1:8000 | DATE | DEC. 2010 |
| CHECK | - | DRAWN | YJP |
| JOB No. | 60051148 | DRAWING No. | FIGURE 3a.3c |
| | | REV | - |

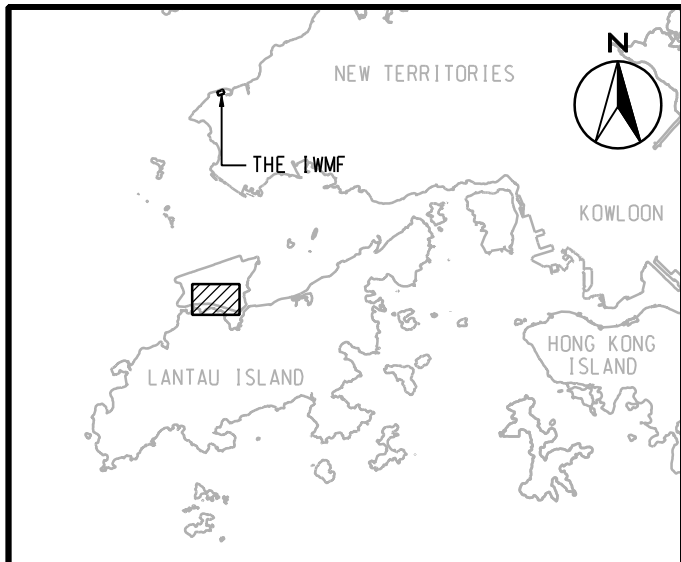

LOCATION PLAN
SCALE A3 1:500000

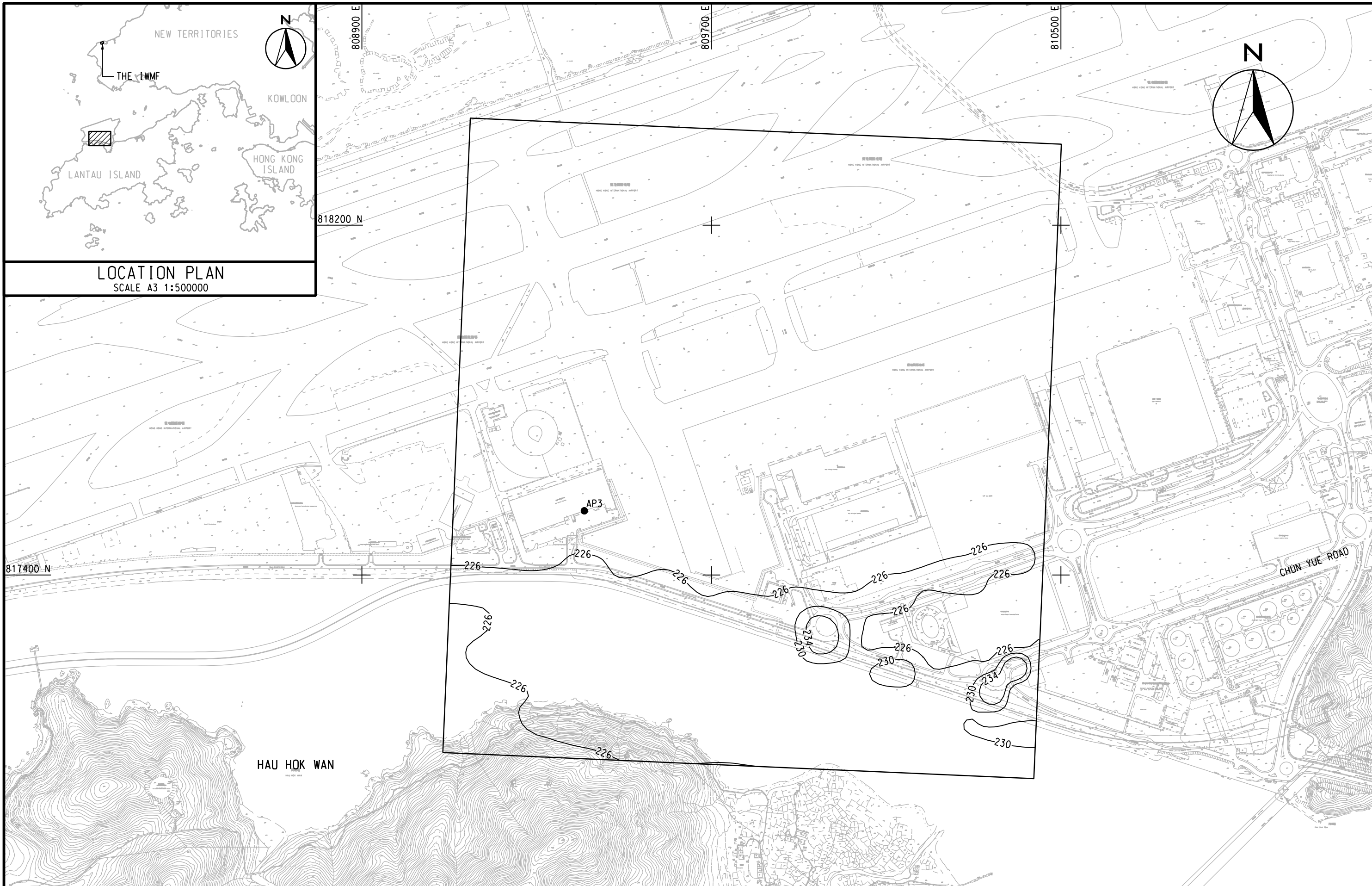

DATE: 2011-1-12



ENGINEERING INVESTIGATION AND ENVIRONMENTAL STUDIES FOR INTEGRATED WASTE MANAGEMENT FACILITIES PHASE I - FEASIBILITY STUDY

CONTOURS OF CUMULATIVE MAXIMUM 1-HR AVERAGE NO₂ CONCENTRATION IN $\mu\text{g}/\text{m}^3$
- NORTH LANTAU (TTAL SITE)

(SHEET 5 OF 11)

| | | | |
|---------|-----------|-------------|--------------|
| SCALE | A3 1:8000 | DATE | DEC. 2010 |
| CHECK | - | DRAWN | YJP |
| JOB No. | 60051148 | DRAWING No. | FIGURE 3a.3c |
| | | REV | - |

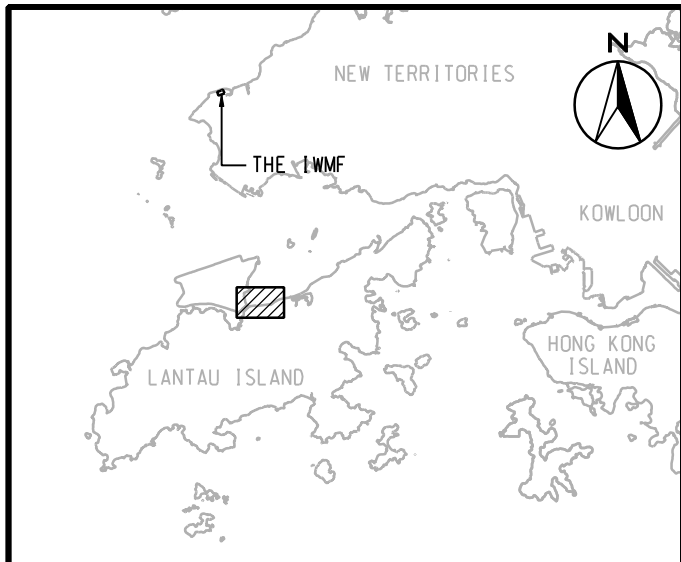

LOCATION PLAN
SCALE A3 1:500000



ENGINEERING INVESTIGATION AND ENVIRONMENTAL STUDIES FOR INTEGRATED WASTE MANAGEMENT FACILITIES PHASE I - FEASIBILITY STUDY

CONTOURS OF CUMULATIVE MAXIMUM 1-HR AVERAGE NO₂ CONCENTRATION IN µg/m³
- NORTH LANTAU (TTAL SITE)

(SHEET 6 OF 11)



| | | | |
|---------|-----------|-------------|--------------|
| SCALE | A3 1:8000 | DATE | DEC. 2010 |
| CHECK | - | DRAWN | YJP |
| JOB No. | 60051148 | DRAWING No. | FIGURE 3a.3c |
| | | REV | - |

DATE: 2011-1-12
HOUD

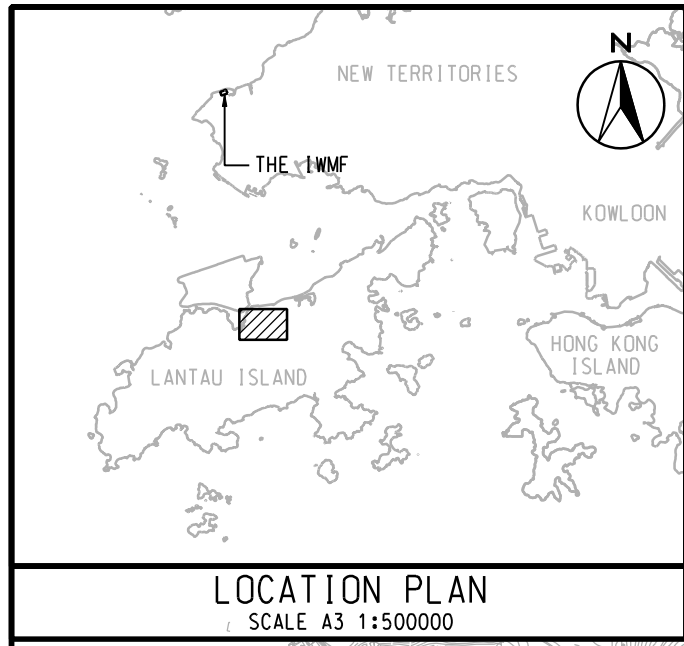

DATE: 2011-1-12 HOUD



ENGINEERING INVESTIGATION AND ENVIRONMENTAL STUDIES FOR INTEGRATED WASTE MANAGEMENT FACILITIES PHASE I - FEASIBILITY STUDY

CONTOURS OF CUMULATIVE MAXIMUM 1-HR AVERAGE NO₂ CONCENTRATION IN $\mu\text{g}/\text{m}^3$
- NORTH LANTAU (TTAL SITE)

(SHEET 7 OF 11)

| | | | |
|---------|-----------|-------------|--------------|
| SCALE | A3 1:8000 | DATE | DEC. 2010 |
| CHECK | - | DRAWN | YJP |
| JOB No. | 60051148 | DRAWING No. | FIGURE 3a.3c |
| | | REV | - |

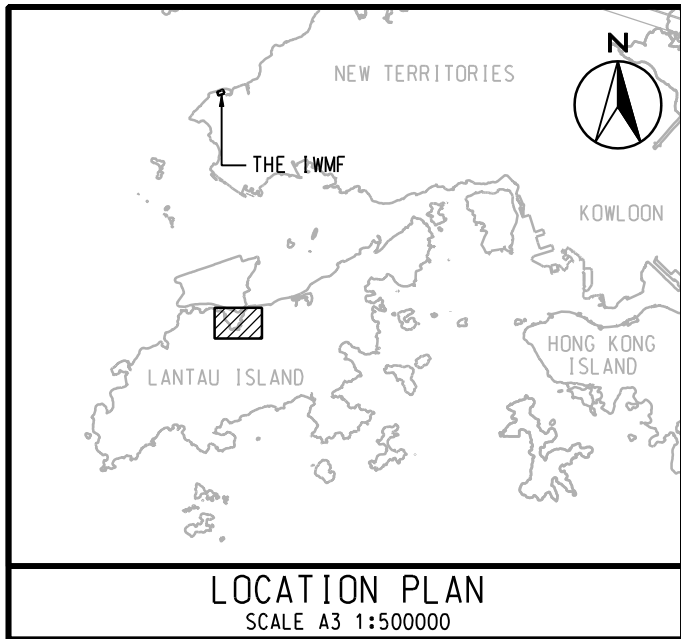

DATE: 2011-1-12



ENGINEERING INVESTIGATION AND ENVIRONMENTAL STUDIES FOR INTEGRATED WASTE MANAGEMENT FACILITIES PHASE I - FEASIBILITY STUDY

CONTOURS OF CUMULATIVE MAXIMUM 1-HR AVERAGE NO₂ CONCENTRATION IN µg/m³
- NORTH LANTAU (TTAL SITE)

(SHEET 8 OF 11)

| | | | |
|---------|-----------|-------------|--------------|
| SCALE | A3 1:8000 | DATE | DEC. 2010 |
| CHECK | - | DRAWN | YJP |
| JOB No. | 60051148 | DRAWING No. | FIGURE 3a.3c |
| | | REV | - |

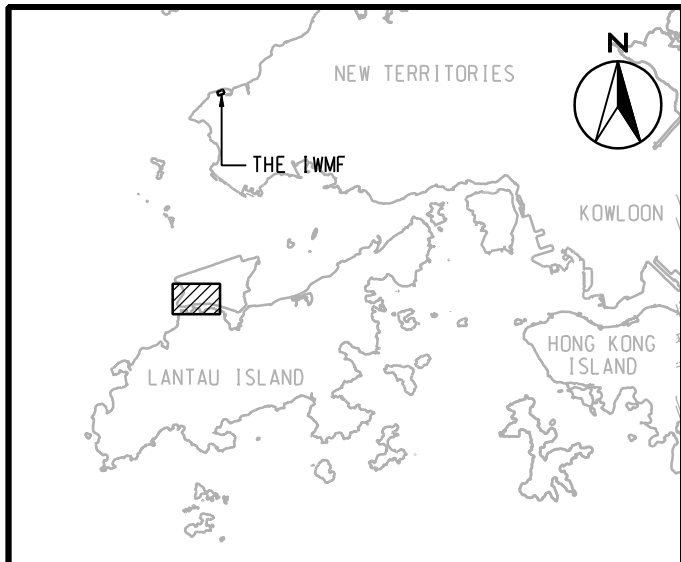

LOCATION PLAN
SCALE A3 1:500000

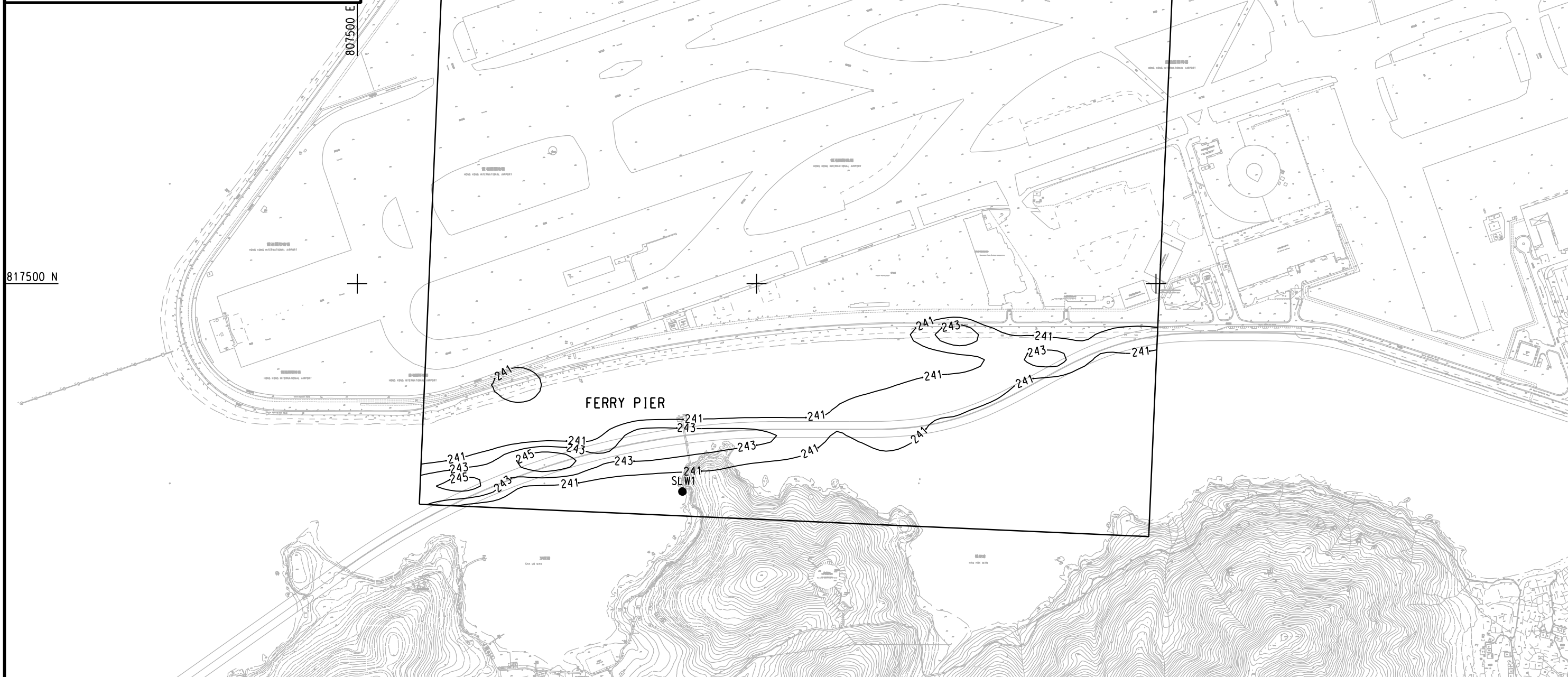

ENGINEERING INVESTIGATION AND ENVIRONMENTAL STUDIES FOR INTEGRATED WASTE MANAGEMENT FACILITIES PHASE I - FEASIBILITY STUDY

CONTOURS OF CUMULATIVE MAXIMUM 1-HR AVERAGE NO₂ CONCENTRATION IN $\mu\text{g}/\text{m}^3$
- NORTH LANTAU (TTAL SITE)

(SHEET 9 OF 11)



| | | | |
|---------|-----------|-------------|--------------|
| SCALE | A3 1:8000 | DATE | DEC. 2010 |
| CHECK | - | DRAWN | YJP |
| JOB No. | 60051148 | DRAWING No. | FIGURE 3a.3c |
| | | REV | - |

DATE: 2011-1-12 HOUUD

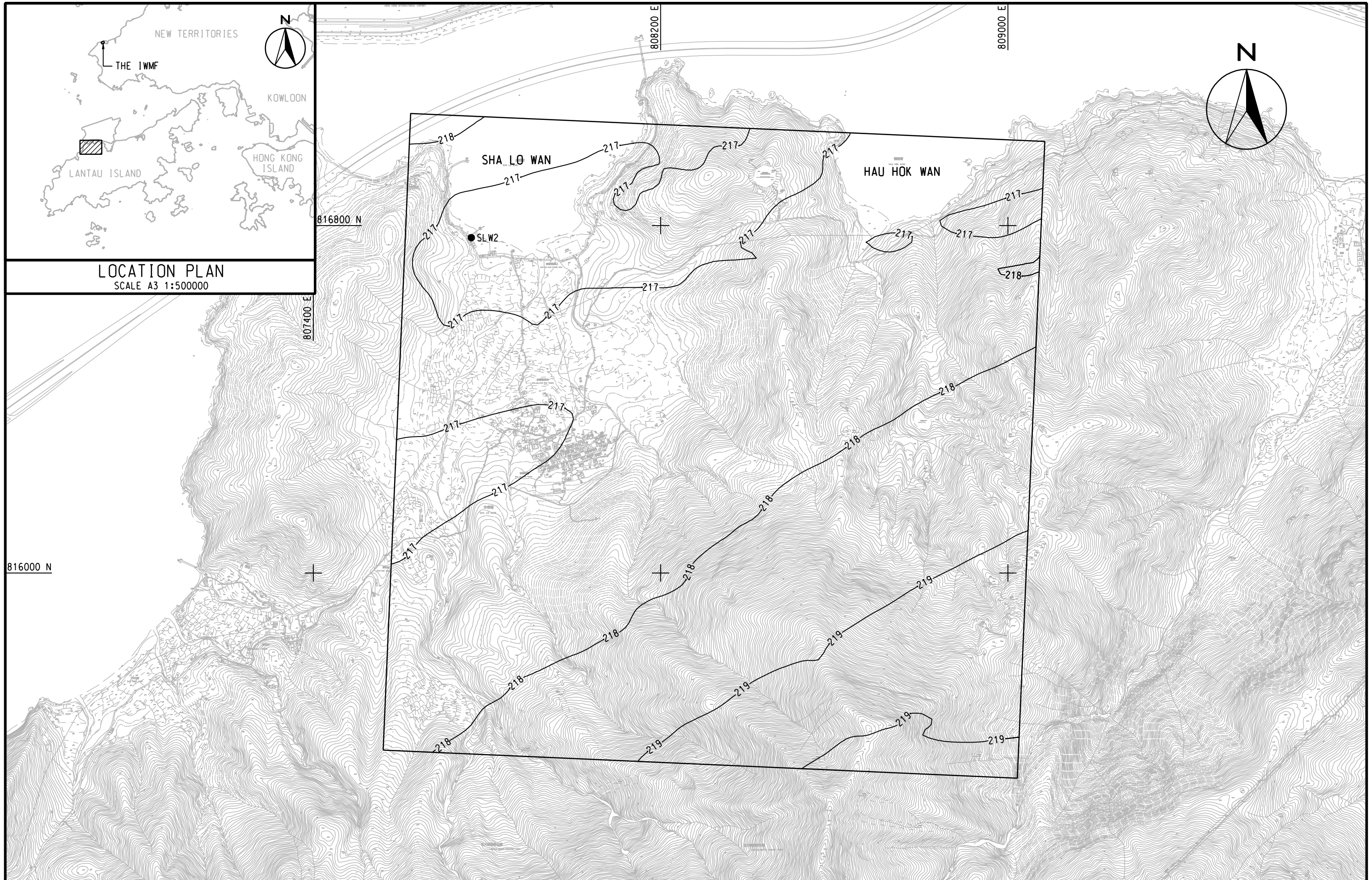

DATE: 2011-1-12 HOUD



ENGINEERING INVESTIGATION AND ENVIRONMENTAL STUDIES FOR INTEGRATED WASTE MANAGEMENT FACILITIES PHASE I - FEASIBILITY STUDY

CONTOURS OF CUMULATIVE MAXIMUM 1-HR AVERAGE NO₂ CONCENTRATION IN µg/m³
 - NORTH LANTAU (TTAL SITE)

(SHEET 10 OF 11)

| | | | |
|---------|-----------|-------------|--------------|
| SCALE | A3 1:8000 | DATE | DEC. 2010 |
| CHECK | - | DRAWN | YJP |
| JOB No. | 60051148 | DRAWING No. | FIGURE 3a.3c |
| | | REV | - |

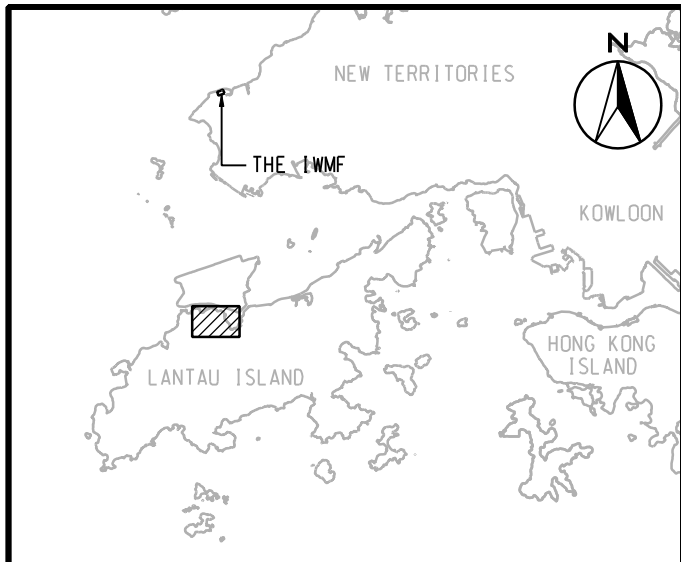

LOCATION PLAN
SCALE A3 1:500000

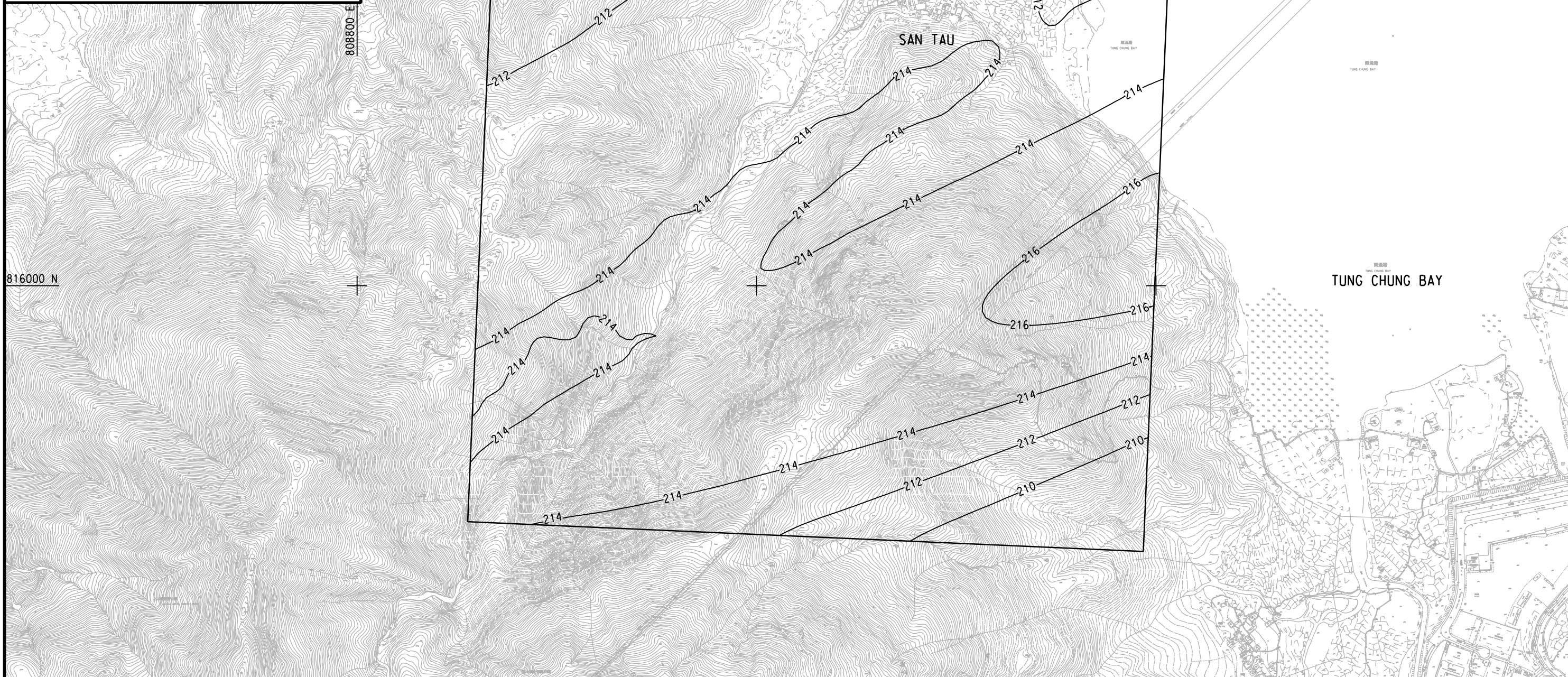

DATE: 2011-1-12 H00D



ENGINEERING INVESTIGATION AND ENVIRONMENTAL STUDIES FOR INTEGRATED WASTE MANAGEMENT FACILITIES PHASE I - FEASIBILITY STUDY

CONTOURS OF CUMULATIVE MAXIMUM 1-HR AVERAGE NO₂ CONCENTRATION IN $\mu\text{g}/\text{m}^3$
- NORTH LANTAU (TTAL SITE)

(SHEET 11 OF 11)

| | | | |
|---------|-----------|-------------|--------------|
| SCALE | A3 1:8000 | DATE | DEC. 2010 |
| CHECK | - | DRAWN | YJP |
| JOB No. | 60051148 | DRAWING No. | FIGURE 3a.3c |
| | | REV | - |

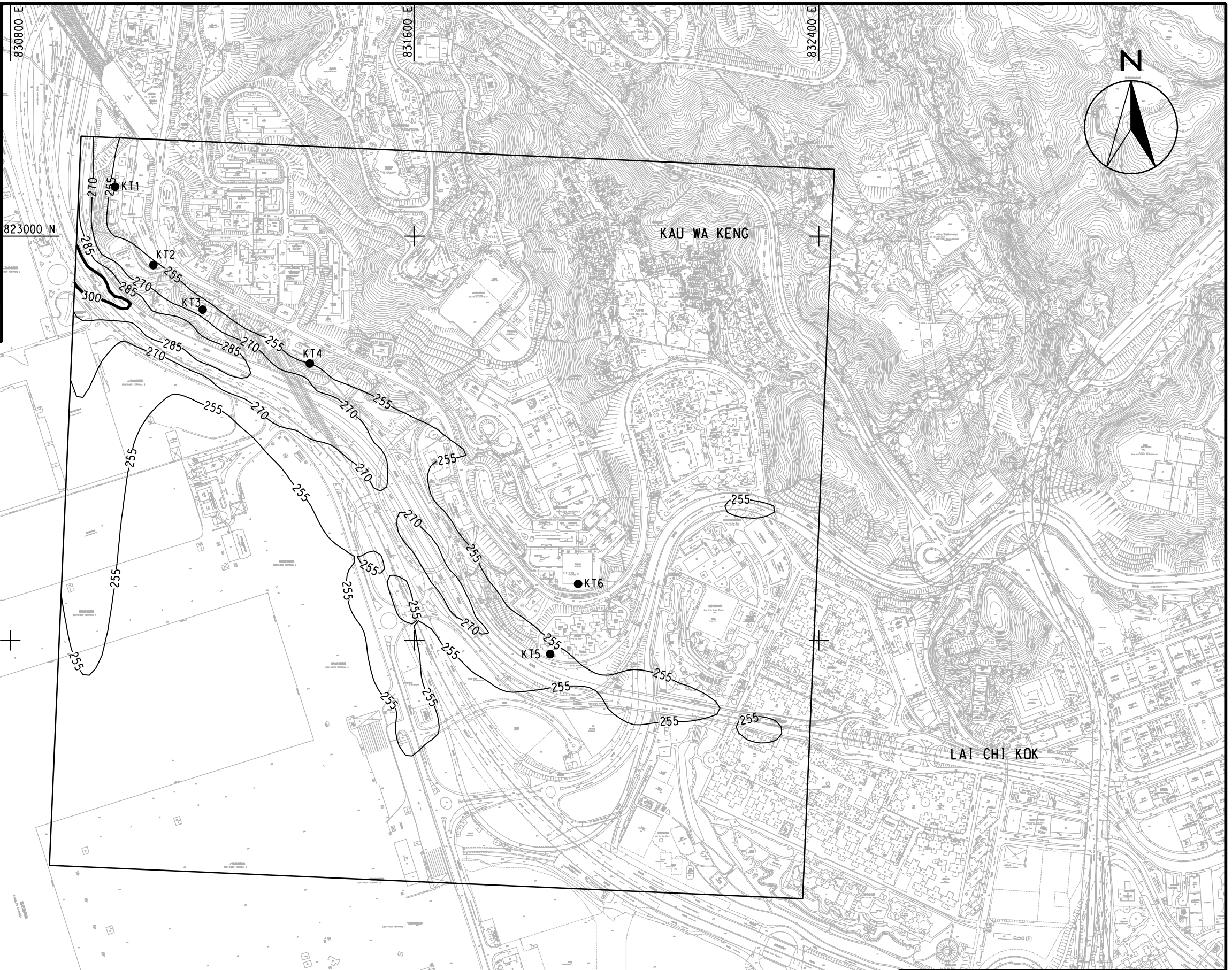
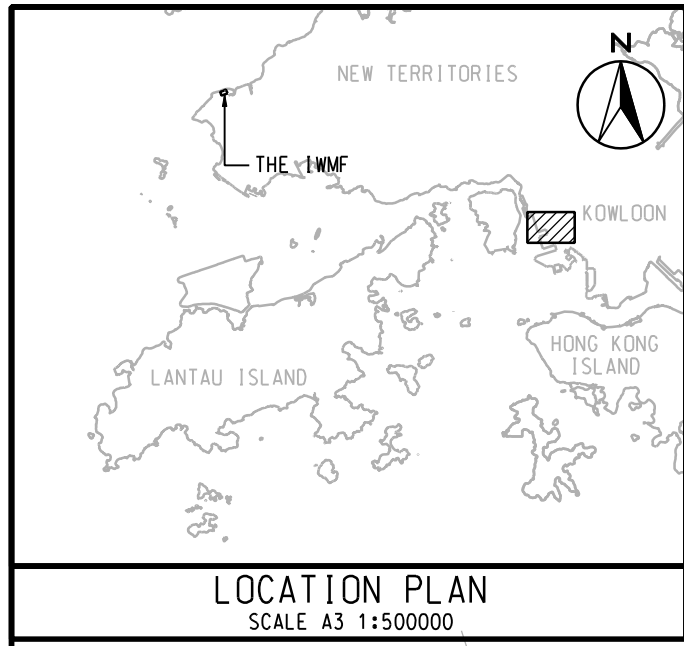

NOTE:
1. CONTOUR PLOT AT 1.5m ABOVE KWAI CHUNG ROAD.

| | | | |
|---------|-----------|-------------|--------------|
| SCALE | A3 1:8000 | DATE | DEC. 2010 |
| CHECK | - | DRAWN | YJP |
| JOB No. | 60051148 | DRAWING No. | FIGURE 3a.3d |
| | | REV | - |

ENGINEERING INVESTIGATION AND ENVIRONMENTAL STUDIES FOR INTEGRATED WASTE MANAGEMENT FACILITIES PHASE I - FEASIBILITY STUDY
 CONTOURS OF CUMULATIVE MAXIMUM 1-HR AVERAGE NO₂ CONCENTRATION IN µg/m³
 - KWAI TSING DISTRICT (TTAL SITE)

(SHEET 1 OF 2)



DATE: 2011-1-12 H00D

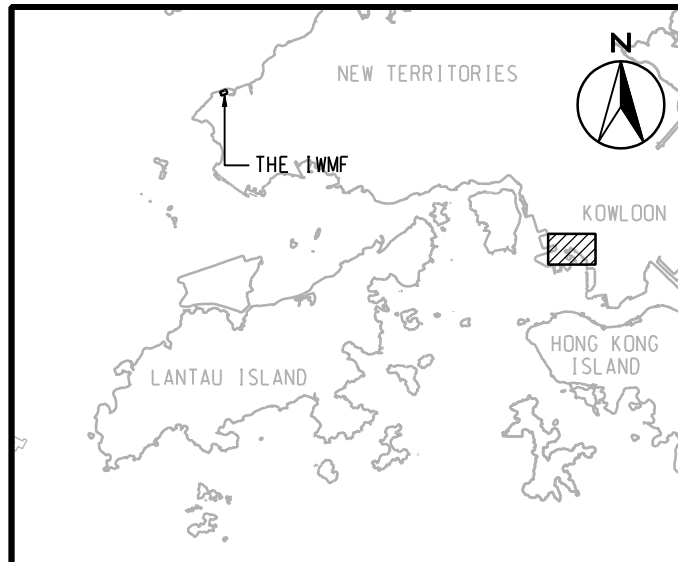

LOCATION PLAN
SCALE A3 1:500000

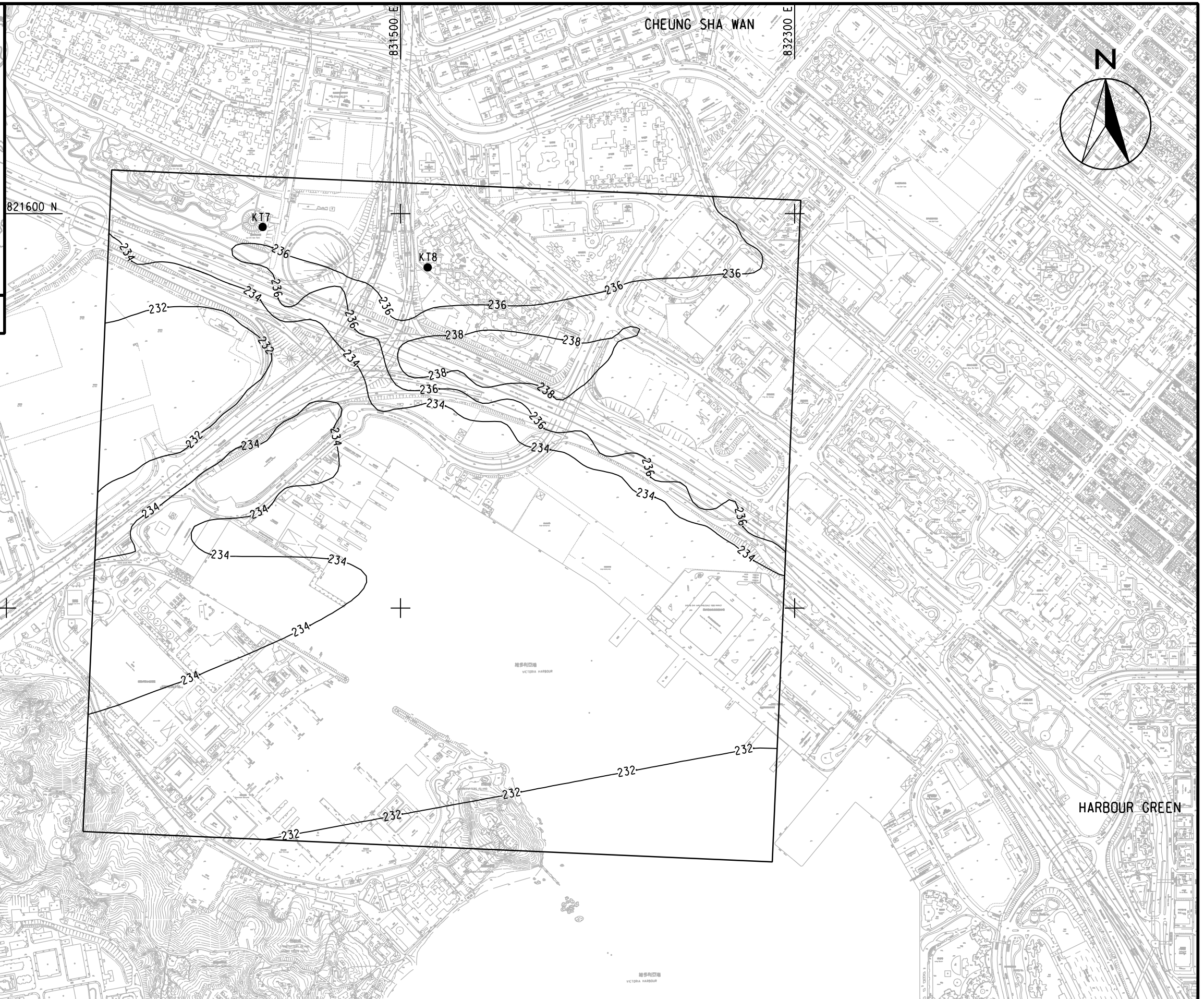

DATE: 2011-1-12



ENGINEERING INVESTIGATION AND ENVIRONMENTAL STUDIES FOR INTEGRATED WASTE MANAGEMENT FACILITIES PHASE I - FEASIBILITY STUDY
 CONTOURS OF CUMULATIVE MAXIMUM 1-HR AVERAGE NO₂ CONCENTRATION IN µg/m³
 - KWAI TSING DISTRICT (TTAL SITE)

(SHEET 2 OF 2)

| | | | |
|---------|-----------|-------------|--------------|
| SCALE | A3 1:8000 | DATE | DEC. 2010 |
| CHECK | - | DRAWN | YJP |
| JOB No. | 60051148 | DRAWING No. | FIGURE 3a.3d |
| | | REV | - |