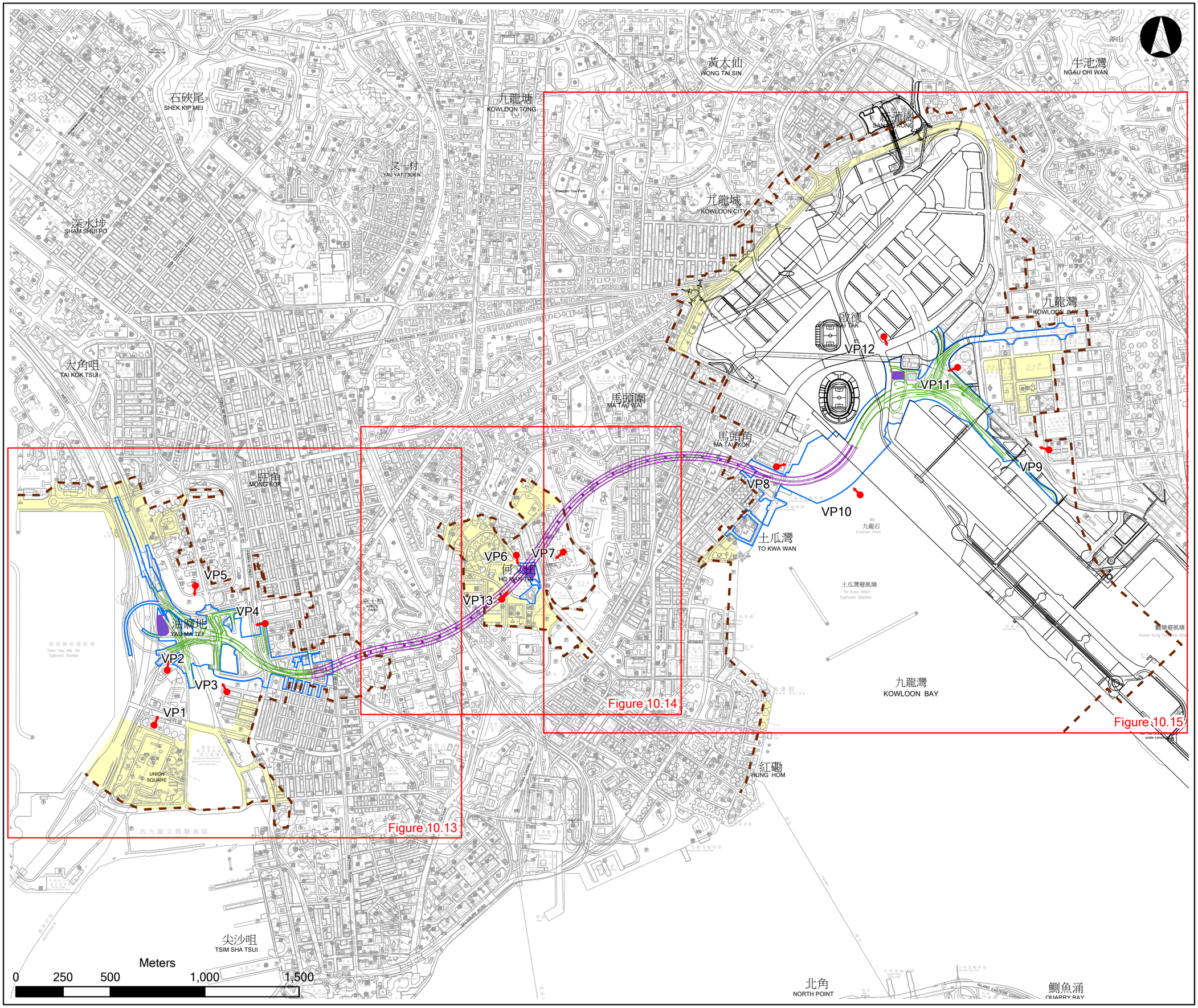

Legend

- Photomontage Viewpoint (VP)
- Zone of Visual Influence (ZVI)
- Proposed Kai Tak RODP Outline
- Proposed Connection Road
- Proposed Tunnel
- Proposed Administration Building
- Proposed Ventilation Building
- Works Limit
- Area Not Visible from the Project

Rev	Description	By	Date

Consultant

ARUP

Mott MacDonald

Project Title

AGREEMENT NO. CE43/2010 (HY)

CENTRAL KOWLOON ROUTE - DESIGN AND CONSTRUCTION

Drawing Title

PHOTOMONTAGE VIEWPOINTS (KEY PLAN)

Drawing No.	10.19			Rev.
Drawn	NN	Date JAN 2013	Checked FZ	Approved
Scale	1:18,500		Status	

COPYRIGHT RESERVED

路政署
HIGHWAYS DEPARTMENT
主要工程管理處
MAJOR WORKS PROJECT MANAGEMENT OFFICE

File: T:\GIS\CONTRACT\0144566\Mxd\0144566_ZVI_VP_Keyplan.mxd