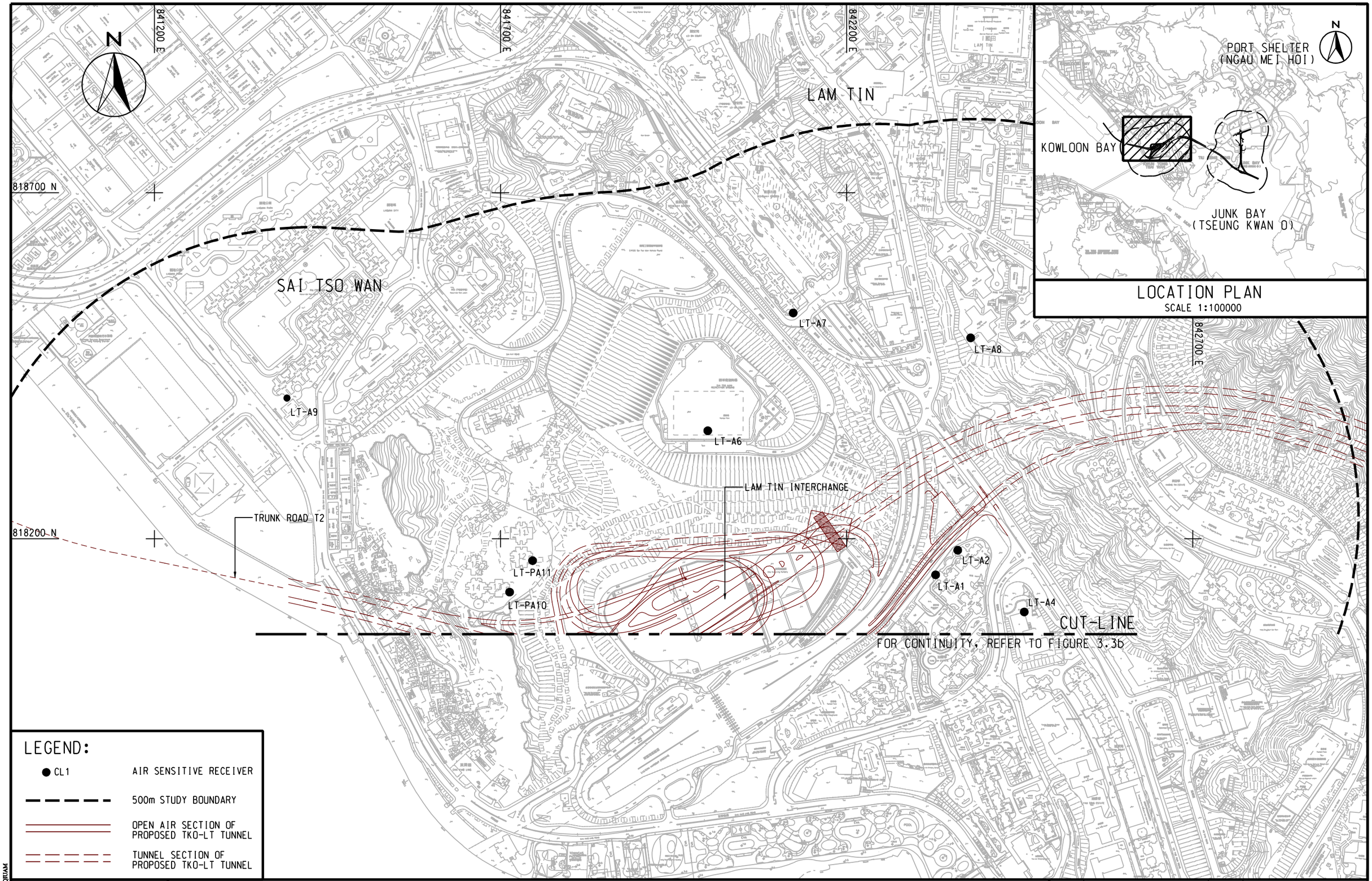


AECOM

AGREEMENT NO. CE 42/2008 (CE)
TSEUNG KWAN O - LAM TIN TUNNEL AND ASSOCIATED WORKS - INVESTIGATION

# LOCATIONS OF REPRESENTATIVE AIR SENSITIVE RECEIVERS IN THE STUDY AREA DURING OPERATION PHASE (LAM TIN)

SHEET 1 OF 2

| | | | |
|---|---|---|---|
| SCALE | A3 1 : 5000 | DATE | NOV. 2012 |
| CHECK | – | DRAWN | HLL |
| JOB No. | 60097677 | DRAWING No. FIGURE 3.3a | REV – |

Plot File by: 1/16/2013 QRUAM

p:\PROJECTS\60097677\DRAWING\Report\EIA1\EIA1_734.dgn

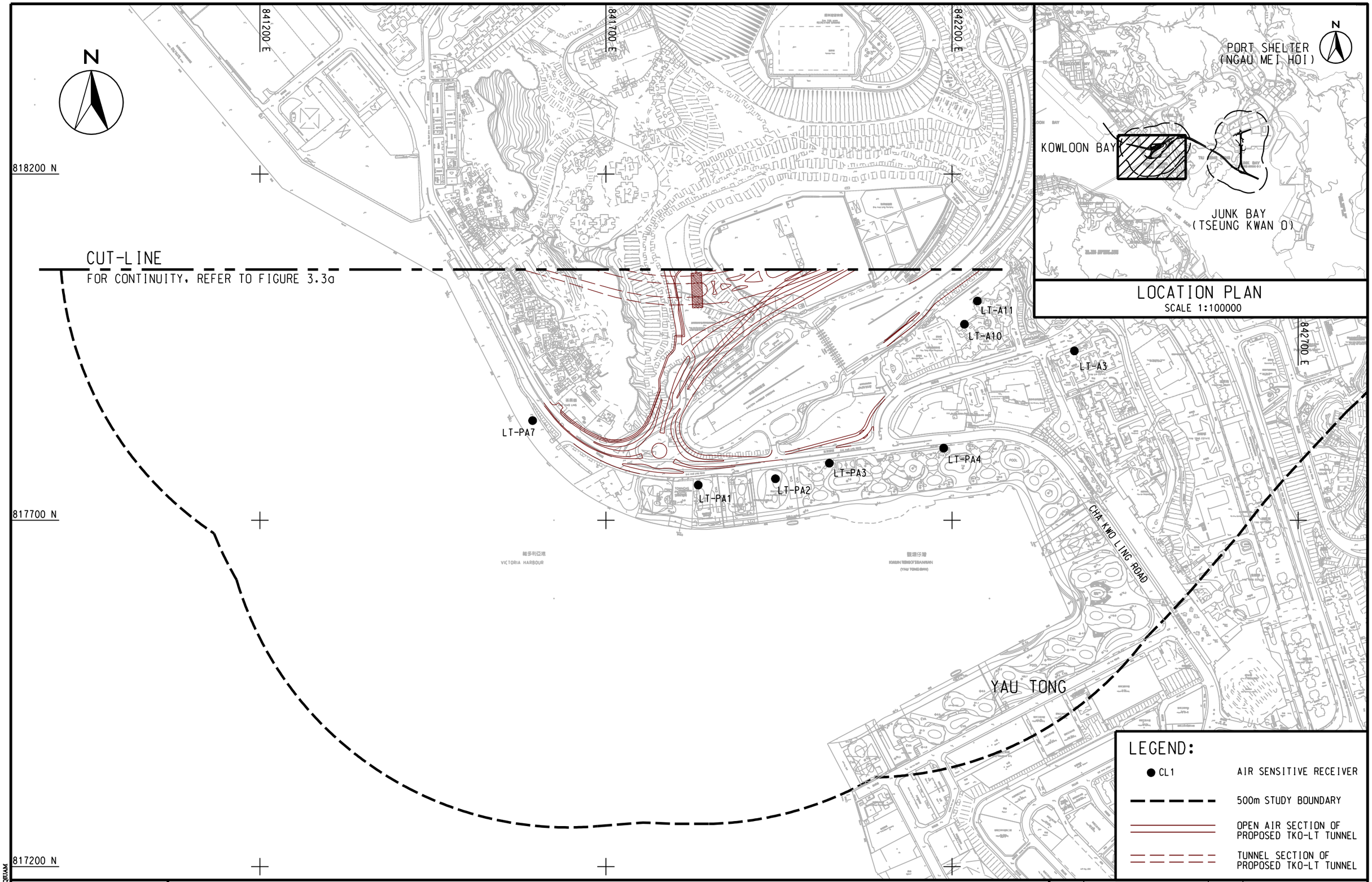


AECOM

AGREEMENT NO. CE 42/2008 (CE)
TSEUNG KWAN O - LAM TIN TUNNEL AND ASSOCIATED WORKS - INVESTIGATION

# LOCATIONS OF REPRESENTATIVE AIR SENSITIVE RECEIVERS IN THE STUDY AREA DURING OPERATION PHASE (LAM TIN)

SHEET 2 OF 2

| | | | |
|---|---|---|---|
| SCALE | A3 1 : 5000 | DATE | NOV. 2012 |
| CHECK | – | DRAWN | HD |
| JOB No. | 60097677 | DRAWING No. | FIGURE 3.3b |
| | | REV | – |

Plot File by : 1/16/2013 QIUAM

p:\PROJECTS\60097677\DRAWING\Report\EIA1\EIA1_735.dgn