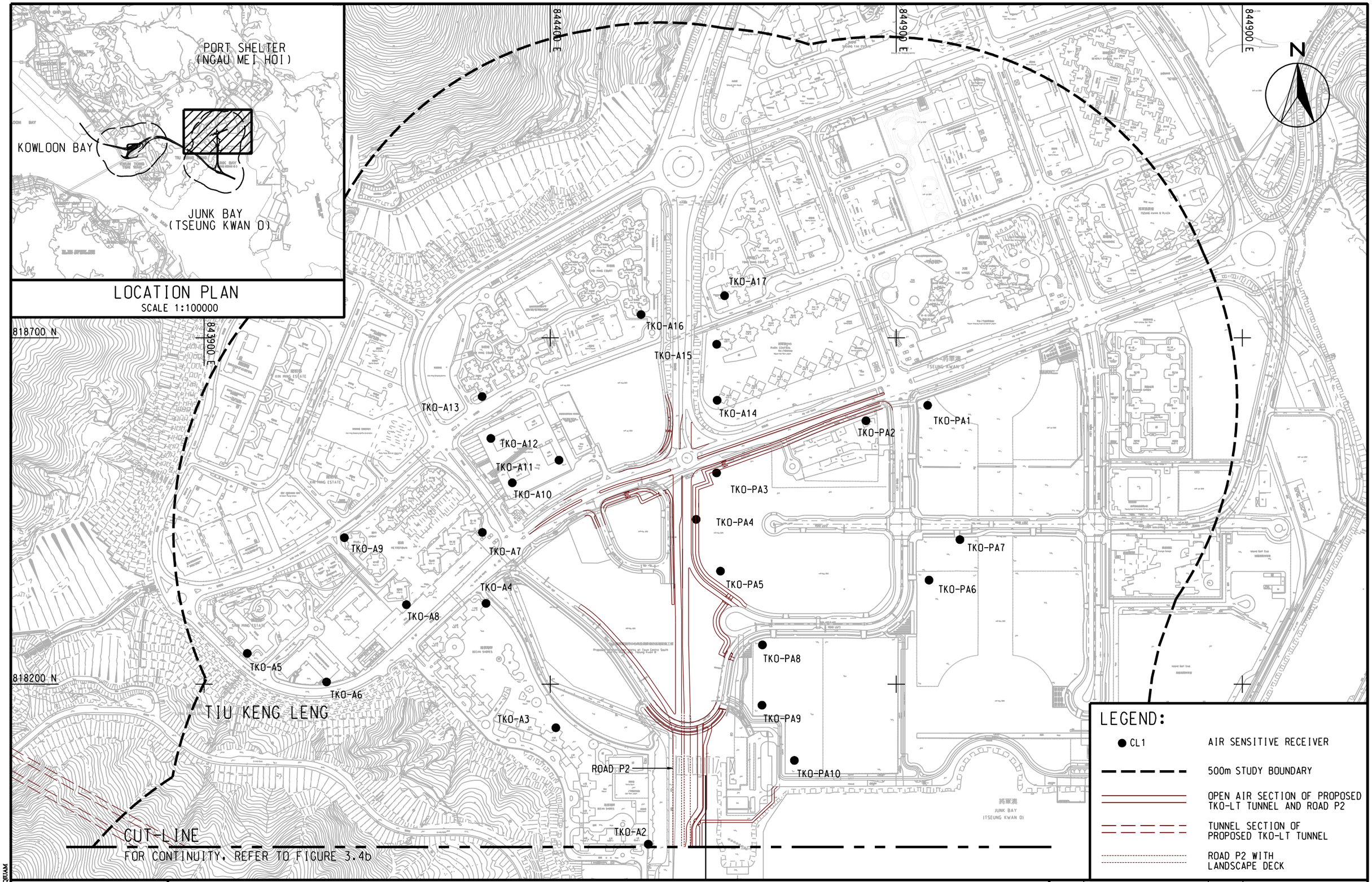

AECOM

AGREEMENT NO. CE 42/2008 (CE)
TSEUNG KWAN O - LAM TIN TUNNEL AND ASSOCIATED WORKS - INVESTIGATION

LOCATIONS OF REPRESENTATIVE AIR SENSITIVE RECEIVERS IN THE STUDY AREA DURING OPERATION PHASE (TSEUNG KWAN O)

SHEET 1 OF 2

SCALE	A3 1 : 5000	DATE	NOV. 2012
CHECK	-	DRAWN	NHP
JOB No.	60097677	DRAWING No. FIGURE 3.4a	REV -

Plot File by : 1/16/2013 QIUAM

p:\PROJECTS\60097677\DRAWING\Report\EIA1\EIA1_736.dgn

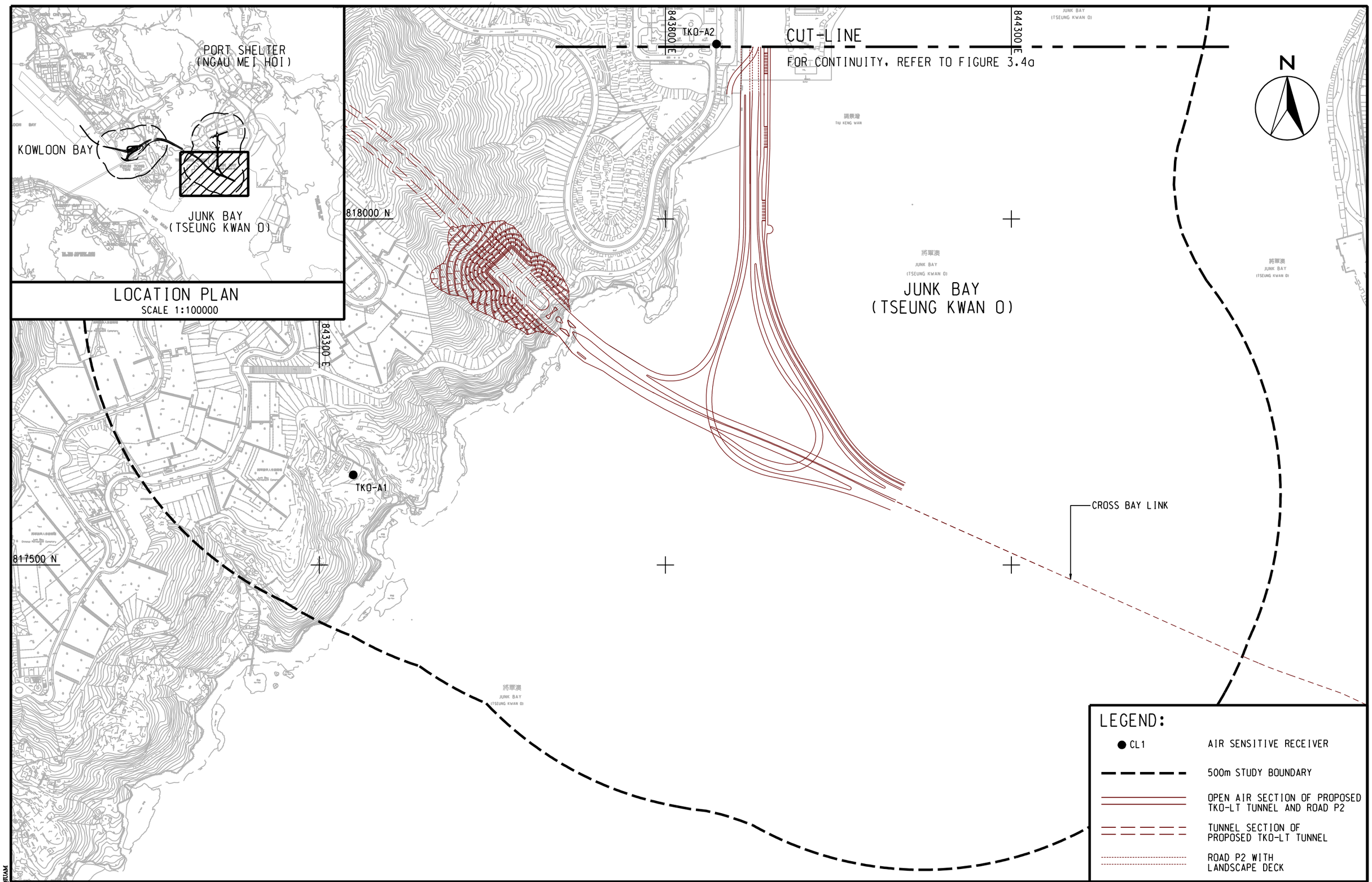

AECOM

AGREEMENT NO. CE 42/2008 (CE)
TSEUNG KWAN O - LAM TIN TUNNEL AND ASSOCIATED WORKS - INVESTIGATION

LOCATIONS OF REPRESENTATIVE AIR SENSITIVE RECEIVERS IN THE STUDY AREA DURING OPERATION PHASE (TSEUNG KWAN O)

SHEET 2 OF 2

SCALE	A3 1 : 5000	DATE	NOV. 2012
CHECK	-	DRAWN	HLL
JOB No.	60097677	DRAWING No.	FIGURE 3.4b
		REV	-

Plot File by : 1/16/2013 QIUAM

p:\PROJECTS\60097677\DRAWING\Report\EIA1\EIA1_737.dgn