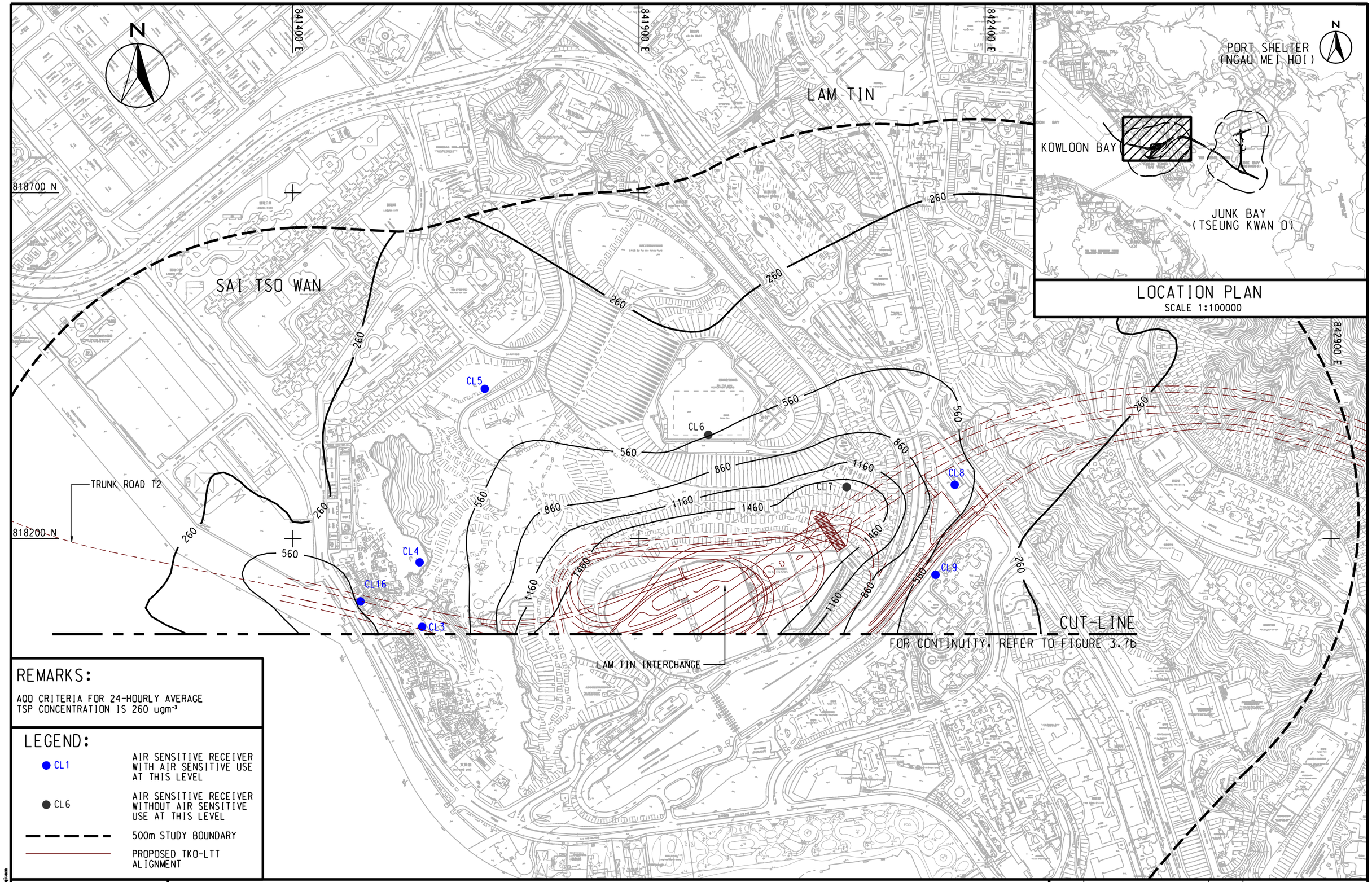


## REMARKS:

AQO CRITERIA FOR 24-HOURLY AVERAGE TSP CONCENTRATION IS 260 $ugm^{-3}$

## LEGEND:

| | |
|---|---|
| ● CL1 | AIR SENSITIVE RECEIVER WITH AIR SENSITIVE USE AT THIS LEVEL |
| ● CL6 | AIR SENSITIVE RECEIVER WITHOUT AIR SENSITIVE USE AT THIS LEVEL |
| — — — | 500m STUDY BOUNDARY |
| ——— | PROPOSED TKO-LTT ALIGNMENT |

AECOM

AGREEMENT NO. CE 42/2008 (CE)
TSEUNG KWAN O - LAM TIN TUNNEL AND ASSOCIATED WORKS - INVESTIGATION

# CONTOURS OF CUMULATIVE MAXIMUM 24-HOUR AVERAGE TSP CONCENTRATION IN $ug/m^3$ AT 7mPD (LAM TIN) (UNMITIGATED)

SHEET 1 OF 2

| | | | |
|---|---|---|---|
| SCALE | A3 1 : 5000 | DATE | NOV. 2012 |
| CHECK | – | DRAWN | HLLS |
| JOB No. | 60097677 | DRAWING No. | FIGURE 3.7a |
| | | REV | – |

Plot File by : 3/11/2013 qiuam

p:\PROJECTS\60097677\DRAWING\Report\EIA\EIA_755.dgn

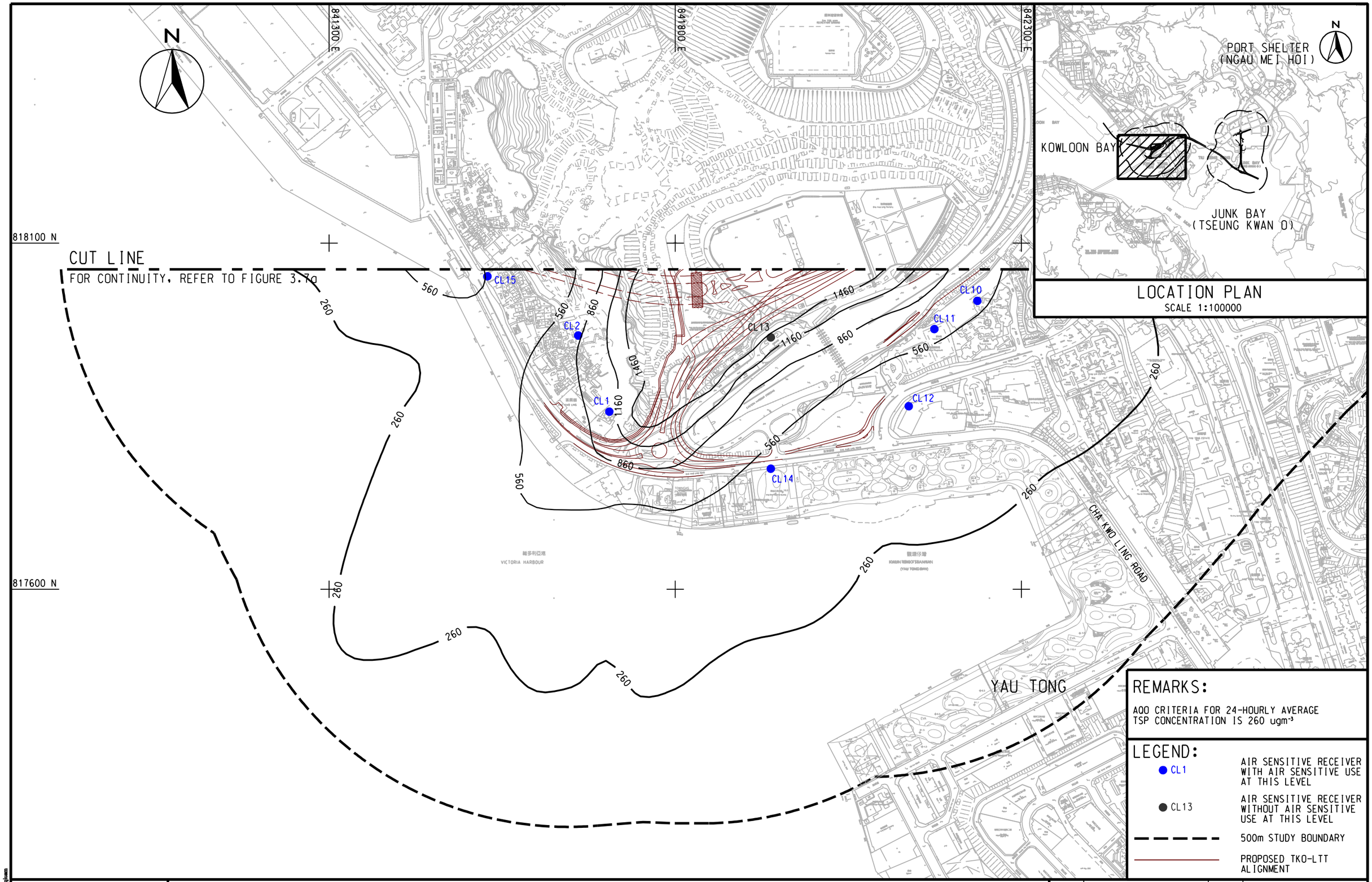


AECOM

AGREEMENT NO. CE 42/2008 (CE)
TSEUNG KWAN O - LAM TIN TUNNEL AND ASSOCIATED WORKS - INVESTIGATION

CONTOURS OF CUMULATIVE MAXIMUM 24-HOUR AVERAGE TSP CONCENTRATION IN ug/m³ AT 7mPD (LAM TIN) (UNMITIGATED)

SHEET 2 OF 2

| | | | |
|---|---|---|---|
| SCALE | A3 1 : 5000 | DATE | NOV. 2012 |
| CHECK | – | DRAWN | HLLS |
| JOB No. | 60097677 | DRAWING No. FIGURE 3.7b | REV – |

Plot File by : 3/13/2013 qiuum

P:\Projects\60097677\Drawing\Report\EIA\EIA_756.dgn