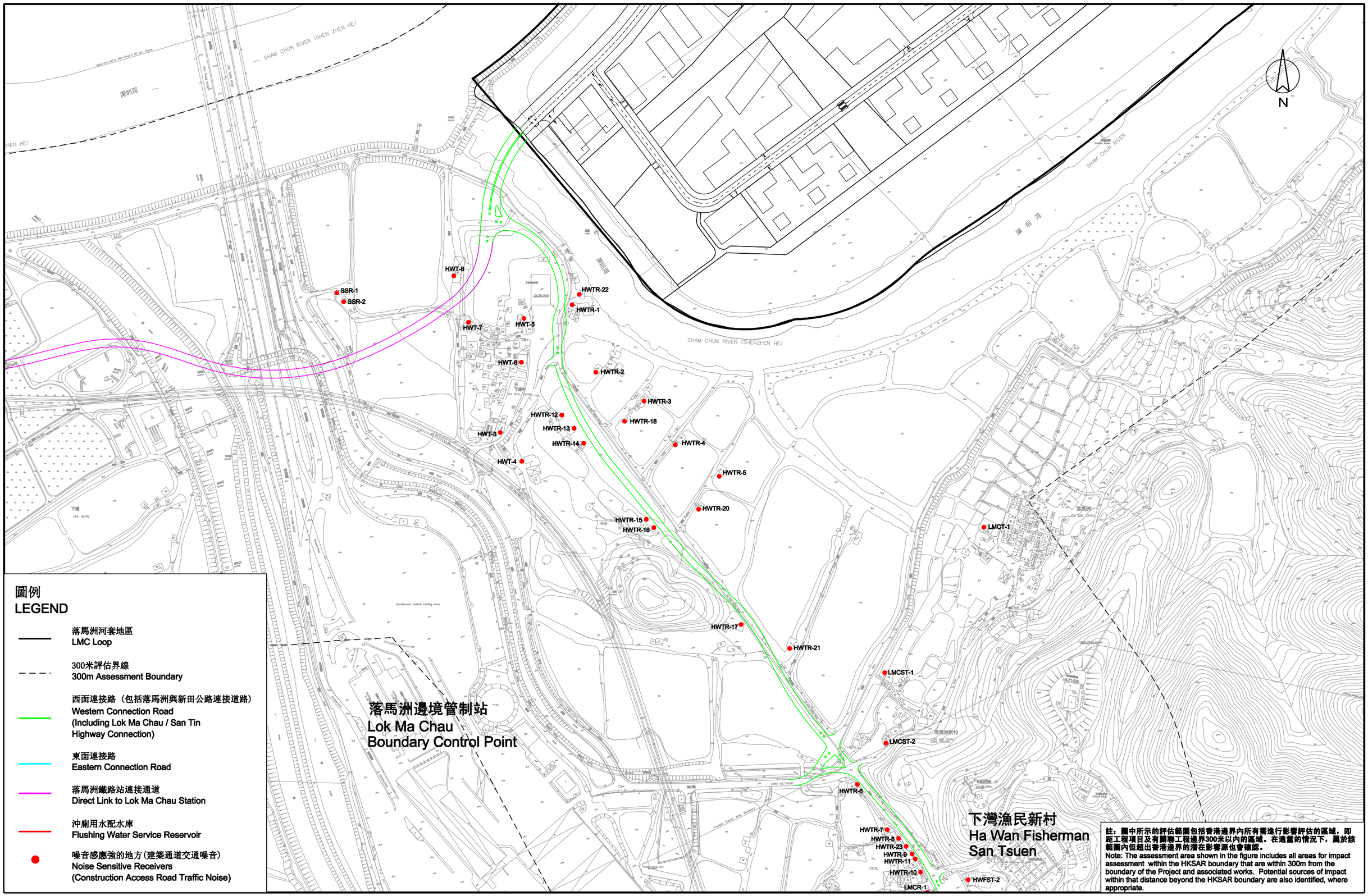

土木工程拓展署
CIVIL ENGINEERING AND DEVELOPMENT DEPARTMENT

規劃署
PLANNING DEPARTMENT

ARUP
奧雅納工程顧問
Ove Arup & Partners Hong Kong Limited

研究項目 Job Title
合 約 編 號 Agreement No. CE 53/2008 (CE)
落馬洲河套地區發展規劃及工程研究 - 勘查研究
Planning and Engineering Study on Development of Lok Ma Chau Loop - Investigation

圖則項目 Title
現存及擬建的噪音感應強的地方位置(建築通道交通噪音)(頁三)
Locations of Existing and Planned Noise Sensitive Receivers (Construction Access Road Traffic Noise)(Sheet 3 of 3)

圖則編號 Figure No.
4.5b

圖則 Scale
1:4000 ON A3

修訂編號 Rev.
-