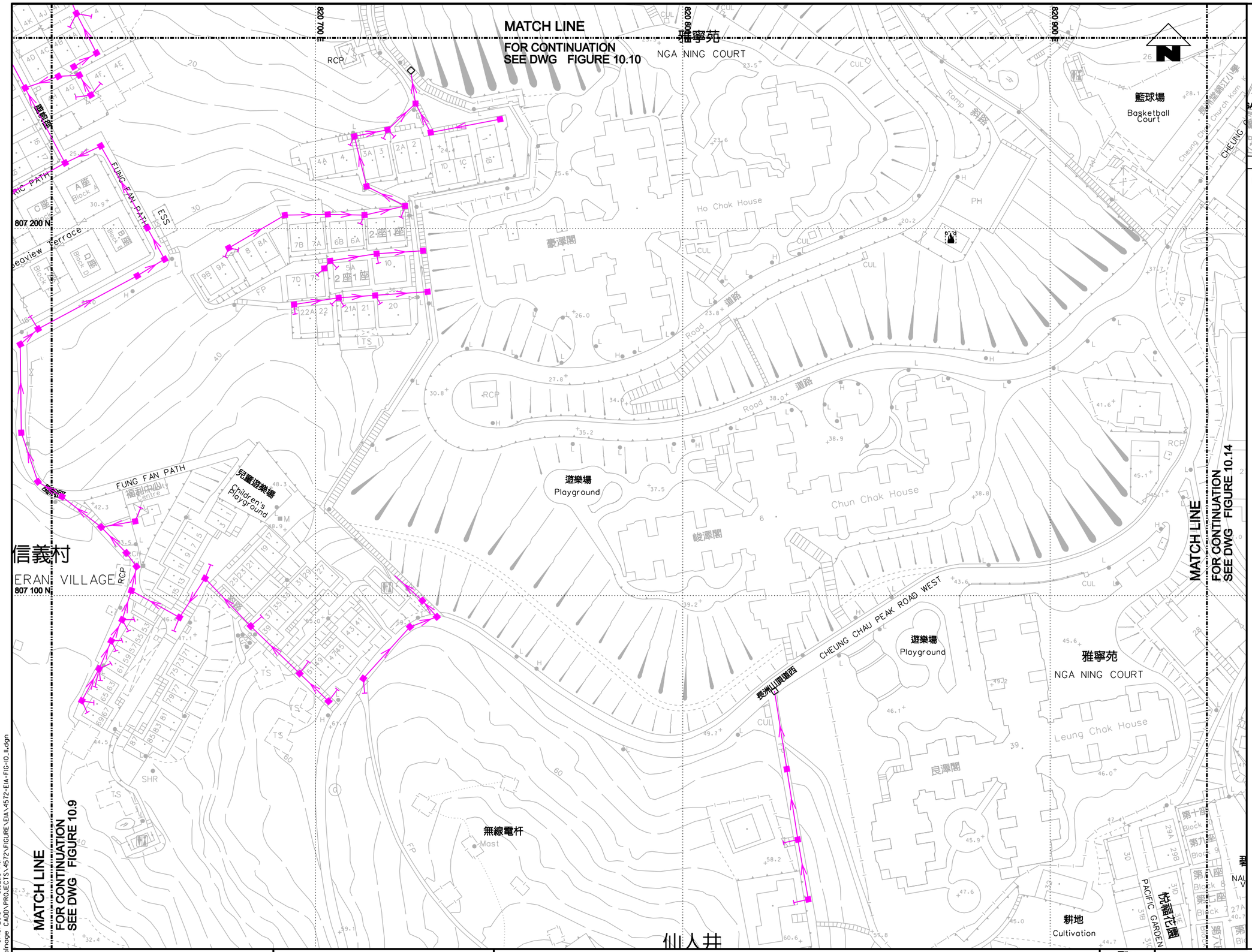

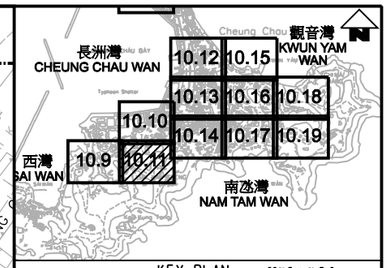

KEY PLAN SCALE : N.T.S.

LEGEND AND ABBREVIATION:

- Proposed Sewer
- Proposed Manhole
- Proposed Tapping Pipe (subject to consultation with owners of houses with topographical problem)
- Existing Dry Weather Flow Interceptor to be Modified
- Existing Dry Weather Flow Interceptor
- Watching Brief (frequency 1 in 4 sections)
- Watching Brief (100% monitoring)
- Site of Archaeological Interest

0 5 10 15 20 25
METRES
1 : 500 @A1

PRINTED BY: cheu8306 8/16/2013 5:32:18 PM
FILENAME: P:\CNHKA\Drainage CADD\PROJECTS\4572\FIGURE\EIA\4572-EIA-FIG-10_11.dgn

渠務署
DRAINAGE SERVICES DEPARTMENT

ATKINS

Agreement No. CE 15/2010 (DS)
Upgrading of Cheung Chau and Tai O Sewage Collection, Treatment and Disposal Facilities - Design and Construction

Outlying Islands Sewerage Stage 2 -
Upgrading of Cheung Chau Sewage Collection, Treatment and Disposal Facilities

Title :	ASSESSMENT OF ARCHAEOLOGICAL POTENTIAL WITHIN PROJECT IN CHEUNG CHAU (SHEET 7 OF 15)		
Date :	August 2013	Figure :	10.11