

DO NOT SCALE DRAWING. CHECK ALL DIMENSIONS ON SITE.  
ALL RIGHTS RESERVED.  
© OVE ARUP & PARTNERS HONG KONG LIMITED

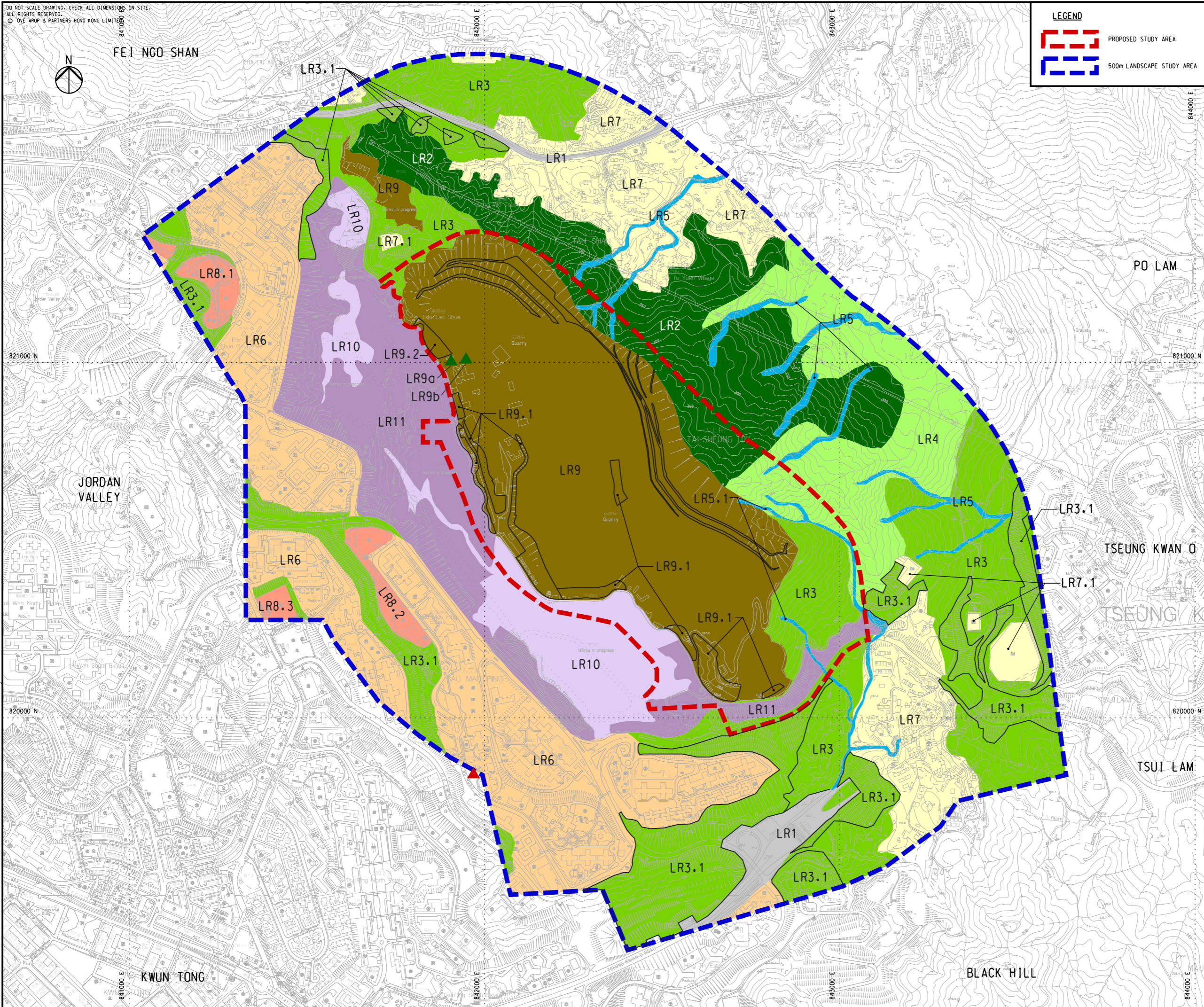

**LEGEND**

- PROPOSED STUDY AREA
- 500m LANDSCAPE STUDY AREA

**LANDSCAPE RESOURCE**

- LR1 MAJOR TRANSPORT ROUTE
- LR2 HILLSIDE WOODLAND
- LR3 SEMI-NATURAL DENSE HILLSIDE VEGETATION
- LR3.1 ENGINEERED SLOPE ALONG WITH SEMI-NATURAL DENSE HILLSIDE VEGETATION
- LR4 HILLSIDE GRASSLAND / SHRUBLAND
- LR5 NATURAL STREAM
- LR5.1 NATURAL STREAM AT THE EAST BOUNDARY OF THE ARD
- LR6 URBAN DEVELOPMENT AREA
- LR7 RURAL DEVELOPMENT AREA
- LR7.1 UTILITIES LANDSCAPE AT RURAL DEVELOPMENT AREA
- LR8.1 SHUN LEE TSUEN SPORTS CENTRE AND PARK
- LR8.2 SAU MING ROAD PARK
- LR8.3 FOOTBALL PITCH AND PLAYGROUND ALONG SAU MING ROAD
- LR9 QUARRY
- LR9.1 TREES AT ANDERSON ROAD
- LR9a POTENTIALLY REGISTRABLE OLD AND VALUABLE TREE (A) AT QUARRY
- LR9b POTENTIALLY REGISTRABLE OLD AND VALUABLE TREE (B) AT QUARRY
- LR10 ON-GOING DEVELOPMENT AREA
- LR11 DEVELOPMENT AREA (DAR)
- OLD AND VALUABLE TREE

A	FIRST ISSUE	YST	03/13
Rev	Description	By	Date

Consultant **ARUP**

Contract No. and Title  
Agreement No. CE 18/2012(CE)  
Development of Anderson Road Quarry - Investigation

Drawing title  
**LANDSCAPE RESOURCES PLAN**

Drawing no.	227724/L/2200	Rev.	A
Drawn	LAB	Date	03/13
Checked	CL	Approved	SYC
Scale	1:10000 @A3	Status	PRELIMINARY

COPYRIGHT RESERVED

土木工程拓展署  
Civil Engineering and Development Department

Printed by : 05/05/2014  
Filename : J:\227724\ARUP\Civil\Sketch\VSR Report\227724\_L\_2200.dgn