SPECIES OF CONSERVATION IMPORTANCE:

Coral
C1: *Balanophyllia* sp. (ahermatypic cup coral)
C2: Paracyathus rotundatus (ahermatypic cup coral)

Estuarine Fish and Fauna
E6: *Takifugu ocellatus* (Archpatch puffer)

Marine Fish
F2: *Clupanodon thrissa* (Chinese gizzard shad)
F3: *Dasyatis akajei* (red stingray)
F4: *Dasyatis zugei* (pale-edged stingray)
F6*: Epinephelus bruneus* (longtooth grouper)
F7*: Epinephelus coioides* (Orange-spotted grouper)
F8: *Inimicus japonicus* (Devil stinger)
F9: *Larimichthys crocea* (Yellow croaker)
F10: *Nemichthys scolopaceus (*Slender snipe eel*)*
F12: *Otolithes ruber* (Tiger-toothed croaker)

Horseshoe Crab
H2: *Tachypleus tridentatus*

Other Marine Species
O1: *Oliva mustelina* (Sea snail)

Seahorse and Pipefish
S3*: Syngnathus schlegeli*

Sources: AFCD Biodiversity Survey (2002-2013), HKZMB EIA (2009), Tung Chung New Town Extension (2013), CMP EM&A (2006 -2013), HKLR (2009), Green Power & EERC, Sadovy and Cheung (2003)

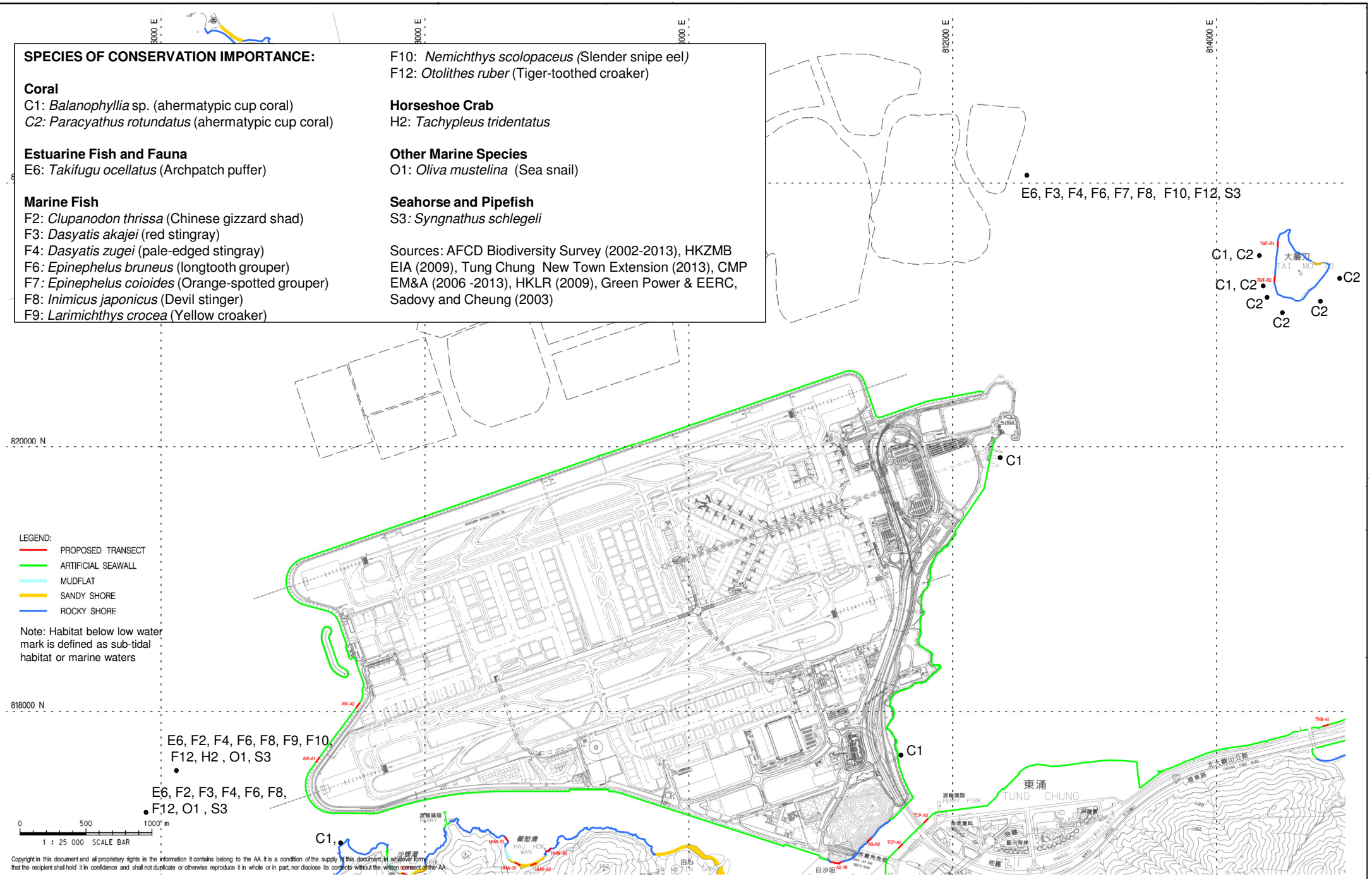

Copyright in this document and all proprietary rights in the information it contains belong to the AA. It is a condition of the supply of this document, in whatever form, that the recipient shall hold it in confidence and shall not duplicate or otherwise reproduce it in whole or in part, nor disclose its contents without the written consent of the AA.

Rev.	Date	Description	Checked
A	16SEP13	FIRST ISSUE	GC
B	10JAN14	GENERAL REVISION	JC

香港機場管理局 AIRPORT AUTHORITY HONG KONG
Airport Authority Building 1 Cheong Tip Road Hong Kong International Airport Lantau Hong Kong Tel : (852) 2188 7111 Fax : (852) 2824 0717

Mott MacDonald
In association with
ARUP
Atkins China Limited
Clymene Enterprises
Deltares
Ecosystems Limited
SDA Marine Limited
Urbis Limited
URS Scott Wilson Limited

Title
LOCATION OF SPECIES OF CONSERVATION IMPORTANCE IDENTIFIED FROM LITERATURE REIVEW – AIRPORT ISLAND

Consultant's Signatures for Approval		Date
Design	GC	10JAN14
Checkers	JC	10JAN14
Design Supervisor	EC	21MAR14
Authorised Representative	AFK	21MAR14

EXPANSION OF HONG KONG INTERNATIONAL AIRPORT INTO A THREE-RUNWAY SYSTEM

Drawing No. MCL/P132/EIA/13-002

Scale at A3 1 :25000

Rev. B