

Health Assessment Detailed Calculations

The following sections highlight the steps undertaken to calculating the risk involved in the health assessment.

1. Determination of Emission Rate
2. Fixed-Box model (determination of concentration emitted in air)
3. Dust Suppression Efficiency
4. Hourly Cancer Risk Calculation
5. Non-Cancer Risk Calculation

1. Determination of Emission Rate (Site and Access Road)**Heavy Construction**

	Emission Factor	2.69 (Mg/ha/month activity)	from USEPA AP-42, Section 13.2.3.3
	Emission rate	2.39E-04 (g/m ² /s)	Assume 26 working days, 12 hours per day, for TSP
(i)	Emission rate (unmitigated)*	1.22E-04 (g/m ² /s)	For RSP
(ii)	Emission rate (mitigated)*	1.11E-05 (g/m ² /s)	Assume 91% of Dust Suppression (for water 10 times per day), for RSP

Wind Erosion

	Emission Factor	0.85 (Mg/ha/yr)	from USEPA AP-42, Section 11 Table 11.9.4
	Emission rate	2.70E-06 (g/m ² /s)	Assume 365 days, 24hrs per day, for TSP
(iii)	Emission rate (unmitigated)*	1.37E-06 (g/m ² /s)	For RSP
(iv)	Emission rate (mitigated)*	1.25E-07 (g/m ² /s)	Assume 91% of Dust Suppression (for water 10 times per day), for RSP

*RSP/TSP Ratio of 0.51 was adopted for the purpose of air quality assessment (Source: Appendix B.2, General Particle Size Distributions, pg. B.2-13, AP-42, 5th Edition published by USEPA)

**Pulverized Fuel Ash particles range in size from 2um to 10 um (Source: Ismail, K.N. (2007), Physical and Chemical Properties of Pulverized Fuel Ash. International Conference on Sustainable Materials 2007.)

Emission Rates^a

	Conc, mg/kg ^b	Heavy Construction Emission Rate		Wind Erosion Emission Rate	
		Unmitigated, mg/m ² /s ^c	Mitigated, mg/m ² /s ^d	Unmitigated, mg/m ² /s ^c	Mitigated, mg/m ² /s ^d
Arsenic	50	6.11E-06	5.55E-07	6.87E-08	6.25E-09
Cadmium	0.5	6.11E-08	5.55E-09	6.87E-10	6.25E-11
Lead	44	5.37E-06	4.89E-07	6.05E-08	5.50E-09
Nickel	186	2.27E-05	2.07E-06	2.56E-07	2.32E-08
Chromium VI	15	1.83E-06	1.67E-07	2.06E-08	1.87E-09
Manganese	1220	1.49E-04	1.35E-05	1.68E-06	1.52E-07
Mercury	0.2	2.44E-08	2.22E-09	2.75E-10	2.50E-11

- Note: a) Emissions of carcinogenic pollutant in PFA soil
b) Concentration of metal sampling from CLP
c) Unmitigated = Emission rate (unmitigated) * Conc / 1000
d) Mitigated = Emission rate (mitigated) * Conc / 1000

2. Fixed Box Model

Develop a model to determine COPC concentration in air

To convert COPC concentration levels in soil to air emission, the following fixed-box model has been used and the subsequent assumptions listed out-

$$c = b + \frac{qL}{uH}$$

Where

- c = concentration of pollutant in air, (mg/m³)
- b = background concentration of pollutant, (mg/m³)
- q = emission rate per unit area, (mg/s*m²)
- L = dimension of project side parallel to wind direction, (m)
- u = wind speed, (m/s)
- H = mixing height, (m)

Source: Nevers, N.D. (1995). *Air Pollution Control Engineering*. McGraw-Hill, Inc..

Assumptions:

Fixed-box model calculations based on a consideration of the Subject Site as a rectangular box- with dimensions *W*, *L*, and *H* representing the width, length, and height, respectively.

1. Background concentration. The average of the latest 5 years data (2008-2012) recorded at EPD's Yuen Long air quality monitoring station was taken, and summarized here:

Table 1 Background Concentration

	As	Cd	Pb	Ni	Cr	*Cr(VI)	Mn	Hg
Yuen Long (mg/m ³)	4.66E-06	1.24E-06	4.88E-05	5.34E-06	2.72E-06	3.54E-07	2.00E-05	2.20E-07

*Note: Cr(VI) account for 13% of total Chromium. Source: Lau, A.K.H. et al, (2003) "Assessment of Toxic Air Pollutant Measurements in Hong Kong", pg. 40

Background concentration is taken as zero when calculating for cancer risk, as the approach is to assess the incremental ("excess") lifetime cancer risk as a result of decommissioning works only.

2. Dimension L. The Subject Site is split into two segments: "Site" and "Access

Road”. The length of fixed-box under “wind erosion” scenario is taken as the longest perpendicular side for the Site and Access Road, which are 250m and 500m respectively. The length of fixed-box under “heavy construction” scenario for Site and Access Road is taken as 15m, assumed based on the volume of excavated material handled per day. It is estimated that approximately 15,000m³ (30,000m² in area x 0.5m in depth) of PFA material will be handled over the course of the entire construction period, i.e. 180 working days, which means each day would operate on 83m³ of PFA material. Assuming a depth of 0.5m is operated on each day, the area of excavated material per day is 166m² (12.9m x 12.9m). As conservative approach, the length of the box for active heavy construction will be assumed to be 15m.

Under “mitigated” case, the non-active area (about 50% of the total area) will be covered, and hence the length of the fixed-box is reduced by half under the “wind erosion” scenario only (i.e. 125m and 250m for Site and Access Road respectively); the length of fixed-box for “heavy construction” scenario remains the same for both unmitigated and mitigated.

3. Hourly wind speed at a mixing height of 20m was obtained from EPD’s 2010 MM5 data, under grid (10,36).
4. This turbulence is strong enough in the upwind direction that the pollutant concentration is uniform in the whole volume of air over the assessment area and not higher at the downwind side than the upwind side.
5. No pollutant leaves or enters through the top of the box, nor through the sides that are parallel to the wind direction
6. The air pollutant emission rate per unit area is given by q. The air pollutant pertaining to the site is identified as fugitive dust/PFA emitted as a result of heavy construction activities due to the proposed work and wind erosion. Emission rates are based on USEPA’s Compilation of Air Pollutant Emission Factors 5th edition, 1995 (AP-42).
7. Working schedule provided in Table 2 below.

Table 2 Working Schedule

Section	Access Road	Site	Working hours
Start	Sep-15	Nov-15	07:00 – 19:00
End	Nov-15	Mar-16	

3. Dust Suppression Efficiency

The Removal efficiency is estimated based on Equation 3-2 of USEPA's "Control of Open Fugitive Dust Sources" (EPA-45/3-88-008)

$$C = 100 - (0.8 * p * d * t) / i$$

Where:

- C = average control efficiency, in percent
- p = potential average hourly daytime evaporation rate, in mm/hr
- d = average hourly daytime traffic rate, in vehicles per hour
- t = time between application, in hr
- i = application intensity, in L/m²

According to the records at King's Park between 1981-2010 (http://www.weather.gov.hk/cis/normal/1981_2010/normals_e.htm), the total evaporation recorded in Hong Kong is 1227.3mm.

Therefore,

- p = 0.0049 x 0.03937 x 1227.3 = 0.2368 mm/h
- d = 20 vehicles per hour, as estimated by engineer at an active construction site
- t = 10 times watering per 12 hr working day = 12/10 = 1.2 hr
- i = 0.5 L/m², minimum application intensity, as requirement will be specified in tender document

Therefore, for a water spraying frequency of 10 times per day, the control efficiency is calculated as follows:

$$C = 100 - (0.8 * 0.2368 * 20 * 1.2) / 0.5$$

The estimated dust suppression efficiency is 90.9%.

4. Cancer Risk Calculations

The calculation of inhalation cancer risk is based on the following equation:

$$\text{Cancer Risk} = \text{EC} \times \text{URF}$$

Where:

EC = Exposure concentration ($\mu\text{g}/\text{m}^3$)

URF = Unit risk factor ($\mu\text{g}/\text{m}^3$)⁻¹

The exposure concentration and respective cancer risks have been calculated for each COPC, and detailed in **Table 4** and **5** respectively.

Table 4 Concentration of COPCs (mg/m³) in long-term average

Heavy Construction Scenario	Arsenic	Cadmium	Lead	Nickel	Chromium VI
Under unmitigated scenario, for Subject Site	1.19E-06	1.19E-08	1.05E-06	4.44E-06	3.58E-07
Under mitigated scenario, for Subject Site	1.09E-07	1.09E-09	9.55E-08	4.04E-07	3.26E-08
Under unmitigated scenario, for Access Road	1.06E-06	1.06E-08	9.29E-07	3.93E-06	3.17E-07
Under mitigated scenario, for Access Road	9.60E-08	9.60E-10	8.45E-08	3.57E-07	2.88E-08
Wind Erosion Scenario					
Under unmitigated scenario, for Subject Site	2.24E-07	2.24E-09	1.97E-07	8.33E-07	6.72E-08
Under mitigated scenario, for Subject Site	1.02E-08	1.02E-10	8.96E-09	3.79E-08	3.05E-09
Under unmitigated scenario, for Access Road	3.96E-07	3.96E-09	3.49E-07	1.47E-06	1.19E-07
Under mitigated scenario, for Access Road	1.80E-08	1.80E-10	1.58E-08	6.70E-08	5.40E-09

Note: Concentration is calculated based on Fixed-box model as detailed in Section 2 of this Appendix.

Table 5 Cancer Health Risk Calculation

	Arsenic	Cadmium	Lead	Nickel	Chromium VI
Inhalation Unit Risk Factor ($\mu\text{g}/\text{m}^3$)⁻¹	1.50E-03	1.80E-03	1.20E-05	4.00E-04	4.00E-02
Heavy Construction Scenario					
Risk under unmitigated scenario, for Subject Site	1.79E-06	2.15E-08	1.26E-08	1.78E-06	1.43E-05
Risk under mitigated scenario, for Subject Site	1.63E-07	1.95E-09	1.15E-09	1.61E-07	1.30E-06
Risk under unmitigated scenario, for Access Road	1.58E-06	1.90E-08	1.11E-08	1.57E-06	1.27E-05
Risk under mitigated scenario, for Access Road	1.44E-07	1.73E-09	1.01E-09	1.43E-07	1.15E-06
Wind Erosion Scenario					
Risk under unmitigated scenario, for Subject Site	3.36E-07	4.03E-09	2.36E-09	3.33E-07	2.69E-06
Risk under mitigated scenario, for Subject Site	1.53E-08	1.83E-10	1.07E-10	1.51E-08	1.22E-07
Risk under unmitigated scenario, for Access Road	5.94E-07	7.13E-09	4.18E-09	5.89E-07	4.75E-06
Risk under mitigated scenario, for Access Road	2.70E-08	3.24E-10	1.90E-10	2.68E-08	2.16E-07
Total					
Risk under unmitigated scenario, for Subject Site	2.13E-06	2.55E-08	1.50E-08	2.11E-06	1.70E-05
Risk under mitigated scenario, for Subject Site	1.78E-07	2.14E-09	1.25E-09	1.77E-07	1.42E-06
Risk under unmitigated scenario, for Access Road	2.18E-06	2.61E-08	1.53E-08	2.16E-06	1.74E-05
Risk under mitigated scenario, for Access Road	1.71E-07	2.05E-09	1.20E-09	1.70E-07	1.37E-06

Note: Cancer Health Risk = (Concentrations of COPC) x (Inhalation Unit Risk Factor)

Acceptable risk level: 1×10^{-5} . Values exceeding this level have been italicized.

“Total” equals the sum of risk calculated for Heavy Construction and Wind Erosion.

5. Non-Cancer Risk Calculation

For non-carcinogenic COPCs, the potential for non-cancer effects is evaluated by comparing the estimated maximum COPCs in 1-hr average (acute) and long-term average COPCs (total hours during decommissioning period) with the respective air quality guideline value/reference level. Background concentrations are included under wind erosion scenario only. The comparison results are summarised in **Table 6** and **7**.

Table 6 Non-Cancer Health Risk Calculation (Chronic)

	Arsenic	Cadmium	Lead	Nickel	Chromium VI	Manganese	Mercury
Air quality guideline value/reference level ($\mu\text{g}/\text{m}^3$)	1.50E-02	3.00E-01	5.00E-01	1.40E-02	1.00E-01	1.50E-01	1.00E+00
Heavy Construction							
Under unmitigated scenario, for Subject Site, ($\mu\text{g}/\text{m}^3$)	1.19E-03	1.19E-05	1.05E-03	4.44E-03	3.58E-04	2.91E-02	4.77E-06
Under mitigated scenario, for Subject Site, ($\mu\text{g}/\text{m}^3$)	1.09E-04	1.09E-06	9.55E-05	4.04E-04	3.26E-05	2.65E-03	4.34E-07
Under unmitigated scenario, for Access Road, ($\mu\text{g}/\text{m}^3$)	1.06E-03	1.06E-05	9.29E-04	3.93E-03	3.17E-04	2.58E-02	4.22E-06
Under mitigated scenario, for Access Road, ($\mu\text{g}/\text{m}^3$)	9.60E-05	9.60E-07	8.45E-05	3.57E-04	2.88E-05	2.34E-03	3.84E-07
Wind Erosion (with Background Concentrations)							
Under unmitigated scenario, for Subject Site, ($\mu\text{g}/\text{m}^3$)	4.88E-03	1.24E-03	4.90E-02	6.17E-03	4.21E-04	2.55E-02	2.21E-04
Under mitigated scenario, for Subject Site, ($\mu\text{g}/\text{m}^3$)	4.67E-03	1.24E-03	4.88E-02	5.38E-03	3.57E-04	2.02E-02	2.20E-04
Under unmitigated scenario, for Access Road, ($\mu\text{g}/\text{m}^3$)	5.06E-03	1.24E-03	4.91E-02	6.81E-03	4.72E-04	2.97E-02	2.22E-04
Under mitigated scenario, for Access Road, ($\mu\text{g}/\text{m}^3$)	4.68E-03	1.24E-03	4.88E-02	5.41E-03	3.59E-04	2.04E-02	2.20E-04
Total (Sum of Heavy Construction and Wind Erosion calculated concentrations)							
Under unmitigated scenario, for Subject Site, ($\mu\text{g}/\text{m}^3$)	6.08E-03	1.25E-03	5.00E-02	1.06E-02	7.79E-04	5.46E-02	2.26E-04
Under mitigated scenario, for Subject Site, ($\mu\text{g}/\text{m}^3$)	4.78E-03	1.24E-03	4.89E-02	5.78E-03	3.89E-04	2.29E-02	2.20E-04
Under unmitigated scenario, for Access Road, ($\mu\text{g}/\text{m}^3$)	6.11E-03	1.25E-03	5.01E-02	1.07E-02	7.89E-04	5.54E-02	2.26E-04
Under mitigated scenario, for Access Road, ($\mu\text{g}/\text{m}^3$)	4.77E-03	1.24E-03	4.89E-02	5.76E-03	3.88E-04	2.28E-02	2.20E-04

Note: All values are less than the respective exposure limit, therefore non-cancer health risk (chronic) is not anticipated

Table 7 Non-Cancer Health Risk Calculation (Acute)

	Arsenic	Cadmium	Lead	Nickel	Chromium VI	Manganese	Mercury
Air quality guideline value/reference level ($\mu\text{g}/\text{m}^3$)	2.00E-01	1.00E+02	1.50E+01	2.00E-01	8.90E+00	3.00E+02	6.00E-01
Heavy Construction							
Under unmitigated scenario, for Subject Site, ($\mu\text{g}/\text{m}^3$)	2.29E-02	2.29E-04	2.02E-02	8.52E-02	6.87E-03	5.59E-01	9.16E-05
Under mitigated scenario, for Subject Site, ($\mu\text{g}/\text{m}^3$)	2.08E-03	2.08E-05	1.83E-03	7.75E-03	6.25E-04	5.08E-02	8.33E-06
Under unmitigated scenario, for Access Road, ($\mu\text{g}/\text{m}^3$)	2.29E-02	2.29E-04	2.02E-02	8.52E-02	6.87E-03	5.59E-01	9.16E-05
Under mitigated scenario, for Access Road, ($\mu\text{g}/\text{m}^3$)	2.08E-03	2.08E-05	1.83E-03	7.75E-03	6.25E-04	5.08E-02	8.33E-06
Wind Erosion (with Background Concentrations)							
Under unmitigated scenario, for Subject Site, ($\mu\text{g}/\text{m}^3$)	8.96E-03	1.28E-03	5.26E-02	2.13E-02	1.64E-03	1.25E-01	2.37E-04
Under mitigated scenario, for Subject Site, ($\mu\text{g}/\text{m}^3$)	4.86E-03	1.24E-03	4.90E-02	6.07E-03	4.12E-04	2.48E-02	2.21E-04
Under unmitigated scenario, for Access Road, ($\mu\text{g}/\text{m}^3$)	1.33E-02	1.32E-03	5.64E-02	3.73E-02	2.93E-03	2.30E-01	2.54E-04
Under mitigated scenario, for Access Road, ($\mu\text{g}/\text{m}^3$)	5.05E-03	1.24E-03	4.91E-02	6.79E-03	4.71E-04	2.95E-02	2.22E-04
Total (Sum of Heavy Construction and Wind Erosion calculated concentrations)							
Under unmitigated scenario, for Subject Site, ($\mu\text{g}/\text{m}^3$)	3.19E-02	1.51E-03	7.27E-02	1.07E-01	8.51E-03	6.84E-01	3.29E-04
Under mitigated scenario, for Subject Site, ($\mu\text{g}/\text{m}^3$)	6.94E-03	1.26E-03	5.08E-02	1.38E-02	1.04E-03	7.56E-02	2.29E-04
Under unmitigated scenario, for Access Road, ($\mu\text{g}/\text{m}^3$)	3.62E-02	1.55E-03	7.65E-02	1.22E-01	9.80E-03	7.88E-01	3.46E-04
Under mitigated scenario, for Access Road, ($\mu\text{g}/\text{m}^3$)	7.13E-03	1.26E-03	5.10E-02	1.45E-02	1.10E-03	8.03E-02	2.30E-04

Note: All values are less than the respective exposure limit, therefore non-cancer health risk (acute) is not anticipated

Example of Cancer Risk Estimation (Site - Mitigated)

$Cs = b + (qL/u_s H)$ (Source: Air Pollution Control Engineering, pg. 108)

Assume working hours: 0700-1900

Expected working period: November 2015 - March 2016

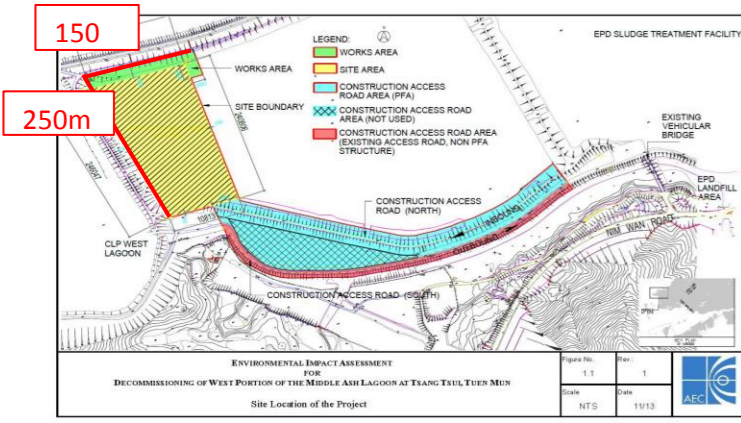

COPCs	Heavy Construction								Wind Erosion							
	Arsenic	Cadmium	Lead	Nickel	Chromium VI	Manganese	Mercury	Arsenic	Cadmium	Lead	Nickel	Chromium VI	Manganese	Mercury		
q	5.55E-07	5.55E-09	4.89E-07	2.07E-06	1.67E-07	1.35E-05	2.22E-09	6.25E-09	6.25E-11	5.50E-09	2.32E-08	1.87E-09	1.52E-07	2.50E-11		
b	0	0	0	0	0	0	0	0	0	0	0	0	0	0		
L	15	15	15	15	15	15	15	125	125	125	125	125	125	125		
H	20	20	20	20	20	20	20	20	20	20	20	20	20	20		
Cs	1.09E-07	1.09E-09	9.55E-08	4.04E-07	3.26E-08	N/A	N/A	1.02E-08	1.02E-10	8.96E-09	3.79E-08	3.05E-09	N/A	N/A		
Cancer	1.50E-03	1.80E-03	1.20E-05	4.00E-04	4.00E-02	N/A	N/A	1.50E-03	1.80E-03	1.20E-05	4.00E-04	4.00E-02	N/A	N/A		
	1.63E-07	1.95E-09	1.15E-09	1.61E-07	1.30E-06	N/A	N/A	1.53E-08	1.83E-10	1.07E-10	1.51E-08	1.22E-07	N/A	N/A		

YYYY	MM	DD	HH	Working Hour	Reference Wind Speed, U_r m/s (Source: EPD 2010 MM5)	Arsenic	Cadmium	Lead	Nickel	Chromium VI	Manganese	Mercury	Arsenic	Cadmium	Lead	Nickel	Chromium VI	Manganese	Mercury
2/11/2015	2015	11	2	7	10.2	4.08E-08	4.08E-10	3.59E-08	1.52E-07	1.22E-08	9.96E-07	1.63E-10	3.83E-09	3.83E-11	3.37E-09	1.42E-08	1.15E-09	9.34E-08	1.53E-11
2/11/2015	2015	11	2	8	9.3	4.48E-08	4.48E-10	3.94E-08	1.67E-07	1.34E-08	1.09E-06	1.79E-10	4.20E-09	4.20E-11	3.70E-09	1.56E-08	1.26E-09	1.02E-07	1.68E-11
2/11/2015	2015	11	2	9	9.8	4.25E-08	4.25E-10	3.74E-08	1.58E-07	1.27E-08	1.04E-06	1.70E-10	3.99E-09	3.99E-11	3.51E-09	1.48E-08	1.20E-09	9.72E-08	1.59E-11
2/11/2015	2015	11	2	10	8.4	4.96E-08	4.96E-10	4.36E-08	1.84E-07	1.49E-08	1.21E-06	1.98E-10	4.65E-09	4.65E-11	4.09E-09	1.73E-08	1.39E-09	1.13E-07	1.86E-11
2/11/2015	2015	11	2	11	6.5	6.41E-08	6.41E-10	5.64E-08	2.38E-07	1.92E-08	1.56E-06	2.56E-10	6.01E-09	6.01E-11	5.29E-09	2.24E-08	1.80E-09	1.47E-07	2.40E-11
2/11/2015	2015	11	2	12	5.7	7.31E-08	7.31E-10	6.43E-08	2.72E-07	2.19E-08	1.78E-06	2.92E-10	6.85E-09	6.85E-11	6.03E-09	2.55E-08	2.06E-09	1.67E-07	2.74E-11
2/11/2015	2015	11	2	13	5.4	7.71E-08	7.71E-10	6.79E-08	2.87E-07	2.31E-08	1.88E-06	3.08E-10	7.23E-09	7.23E-11	6.36E-09	2.69E-08	2.17E-09	1.76E-07	2.89E-11
2/11/2015	2015	11	2	14	5.1	8.17E-08	8.17E-10	7.19E-08	3.04E-07	2.45E-08	1.99E-06	3.27E-10	7.66E-09	7.66E-11	6.74E-09	2.85E-08	2.30E-09	1.87E-07	3.06E-11
2/11/2015	2015	11	2	15	4.6	9.05E-08	9.05E-10	7.97E-08	3.37E-07	2.72E-08	2.21E-06	3.62E-10	8.49E-09	8.49E-11	7.47E-09	3.16E-08	2.55E-09	2.07E-07	3.40E-11
2/11/2015	2015	11	2	16	6.5	6.41E-08	6.41E-10	5.64E-08	2.38E-07	1.92E-08	1.56E-06	2.56E-10	6.01E-09	6.01E-11	5.29E-09	2.24E-08	1.80E-09	1.47E-07	2.40E-11
2/11/2015	2015	11	2	17	7.3	5.70E-08	5.70E-10	5.02E-08	2.12E-07	1.71E-08	1.39E-06	2.28E-10	5.35E-09	5.35E-11	4.71E-09	1.99E-08	1.60E-09	1.31E-07	2.14E-11
2/11/2015	2015	11	2	18	8.7	4.79E-08	4.79E-10	4.21E-08	1.78E-07	1.44E-08	1.17E-06	1.91E-10	4.49E-09	4.49E-11	3.95E-09	1.67E-08	1.35E-09	1.10E-07	1.80E-11
2/11/2015	2015	11	2	19	9.2	4.53E-08	4.53E-10	3.98E-08	1.68E-07	1.36E-08	1.10E-06	1.81E-10	4.25E-09	4.25E-11	3.74E-09	1.58E-08	1.27E-09	1.04E-07	1.70E-11
3/11/2015	2015	11	3	7	10.1	4.12E-08	4.12E-10	3.63E-08	1.53E-07	1.24E-08	1.01E-06	1.65E-10	3.87E-09	3.87E-11	3.40E-09	1.44E-08	1.16E-09	9.44E-08	1.55E-11
3/11/2015	2015	11	3	8	8.3	5.02E-08	5.02E-10	4.42E-08	1.87E-07	1.51E-08	1.22E-06	2.01E-10	4.71E-09	4.71E-11	4.14E-09	1.75E-08	1.41E-09	1.15E-07	1.88E-11
3/11/2015	2015	11	3	9	7.9	5.27E-08	5.27E-10	4.64E-08	1.96E-07	1.58E-08	1.29E-06	2.11E-10	4.94E-09	4.94E-11	4.35E-09	1.84E-08	1.48E-09	1.21E-07	1.98E-11
3/11/2015	2015	11	3	10	7.5	5.55E-08	5.55E-10	4.89E-08	2.07E-07	1.67E-08	1.35E-06	2.22E-10	5.21E-09	5.21E-11	4.58E-09	1.94E-08	1.56E-09	1.27E-07	2.08E-11
3/11/2015	2015	11	3	11	7.3	5.70E-08	5.70E-10	5.02E-08	2.12E-07	1.71E-08	1.39E-06	2.28E-10	5.35E-09	5.35E-11	4.71E-09	1.99E-08	1.60E-09	1.31E-07	2.14E-11
3/11/2015	2015	11	3	12	7.1	5.87E-08	5.87E-10	5.16E-08	2.18E-07	1.76E-08	1.43E-06	2.35E-10	5.50E-09	5.50E-11	4.84E-09	2.05E-08	1.65E-09	1.34E-07	2.20E-11
3/11/2015	2015	11	3	13	6.5	6.41E-08	6.41E-10	5.64E-08	2.38E-07	1.92E-08	1.56E-06	2.56E-10	6.01E-09	6.01E-11	5.29E-09	2.24E-08	1.80E-09	1.47E-07	2.40E-11
3/11/2015	2015	11	3	14	5.9	7.06E-08	7.06E-10	6.21E-08	2.63E-07	2.12E-08	1.72E-06	2.82E-10	6.62E-09	6.62E-11	5.83E-09	2.46E-08	1.99E-09	1.62E-07	2.65E-11
3/11/2015	2015	11	3	15	4.6	9.05E-08	9.05E-10	7.97E-08	3.37E-07	2.72E-08	2.21E-06	3.62E-10	8.49E-09	8.49E-11	7.47E-09	3.16E-08	2.55E-09	2.07E-07	3.40E-11
3/11/2015	2015	11	3	16	4.6	9.05E-08	9.05E-10	7.97E-08	3.37E-07	2.72E-08	2.21E-06	3.62E-10	8.49E-09	8.49E-11	7.47E-09	3.16E-08	2.55E-09	2.07E-07	3.40E-11
3/11/2015	2015	11	3	17	5	8.33E-08	8.33E-10	7.33E-08	3.10E-07	2.50E-08	2.03E-06	3.33E-10	7.81E-09	7.81E-11	6.87E-09	2.91E-08	2.34E-09	1.91E-07	3.12E-11
3/11/2015	2015	11	3	18	3.9	1.07E-07	1.07E-09	9.40E-08	3.97E-07	3.20E-08	2.61E-06	4.27E-10	1.00E-08	1.00E-10	8.81E-09	3.73E-08	3.00E-09	2.44E-07	4.01E-11
3/11/2015	2015	11	3	19	5.2	8.01E-08	8.01E-10	7.05E-08	2.98E-07	2.40E-08	1.95E-06	3.20E-10	7.51E-09	7.51E-11	6.61E-09	2.79E-08	2.25E-09	1.83E-07	3.00E-11
4/11/2015	2015	11	4	7	8.4	4.96E-08	4.96E-10	4.36E-08	1.84E-07	1.49E-08	1.21E-06	1.98E-10	4.65E-09	4.65E-11	4.09E-09	1.73E-08	1.39E-09	1.13E-07	1.86E-11
4/11/2015	2015	11	4	8	8.5	4.90E-08	4.90E-10	4.31E-08	1.82E-07	1.47E-08	1.20E-06	1.96E-10	4.59E-09	4.59E-11	4.04E-09	1.71E-08	1.38E-09	1.12E-07	1.84E-11
4/11/2015	2015	11	4	9	8.6	4.84E-08	4.84E-10	4.26E-08	1.80E-07	1.45E-08	1.18E-06	1.94E-10	4.54E-09	4.54E-11	4.00E-09	1.69E-08	1.36E-09	1.11E-07	1.82E-11
4/11/2015	2015	11	4	10	7.8	5.34E-08	5.34E-10	4.70E-08	1.99E-07	1.60E-08	1.30E-06	2.14E-10	5.01E-09	5.01E-11	4.41E-09	1.86E-08	1.50E-09	1.22E-07	2.00E-11
4/11/2015	2015	11	4	11	7.3	5.70E-08	5.70E-10	5.02E-08	2.12E-07	1.71E-08	1.39E-06	2.28E-10	5.35E-09	5.35E-11	4.71E-09	1.99E-08	1.60E-09	1.31E-07	2.14E-11
4/11/2015	2015	11	4	12	7.1	5.87E-08	5.87E-10	5.16E-08	2.18E-07	1.76E-08	1.43E-06	2.35E-10	5.50E-09	5.50E-11	4.84E-09	2.05E-08	1.65E-09	1.34E-07	2.20E-11
4/11/2015	2015	11	4	13	7.7	5.41E-08	5.41E-10	4.76E-08	2.01E-07	1.62E-08	1.32E-06	2.16E-10	5.07E-09	5.07E-11	4.46E-09	1.89E-08	1.52E-09	1.24E-07	2.03E-11
4/11/2015	2015	11	4	14	8.6	4.84E-08	4.84E-10	4.26E-08	1.80E-07	1.45E-08	1.18E-06	1.94E-10	4.54E-09	4.54E-11	4.00E-09	1.69E-08	1.36E-09	1.11E-07	1.82E-11
4/11/2015	2015	11	4	15	7.9	5.27E-08	5.27E-10	4.64E-08	1.96E-07	1.58E-08	1.29E-06	2.11E-10	4.94E-09	4.94E-11	4.35E-09	1.84E-08	1.48E-09	1.21E-07	1.98E-11
4/11/2015	2015	11	4	16	6.8	6.12E-08	6.12E-10	5.39E-08	2.28E-07	1.84E-08	1.49E-06	2.45E-10	5.74E-09	5.74E-11	5.05E-09	2.14E-08	1.72E-09	1.40E-07	2.30E-11
4/11/2015	2015	11	4	17	7.6	5.48E-08	5.48E-10	4.82E-08	2.04E-07	1.64E-08	1.34E-06	2.19E-10	5.14E-09	5.14E-11	4.52E-09	1.91E-08	1.54E-09	1.25E-07	2.06E-11
4/11/2015	2015	11	4	18	7.6	5.48E-08	5.48E-10	4.82E-08	2.04E-07	1.64E-08	1.34E-06	2.19E-10	5.14E-09	5.14E-11	4.52E-09	1.91E-08	1.54E-09	1.25E-07	2.06E-11
4/11/2015	2015	11	4	19	7.8	5.34E-08	5.34E-10	4.70E-08	1.99E-07	1.60E-08	1.30E-06	2.14E-10	5.01E-09	5.01E-11	4.41E-09	1.86E-08	1.50E-09	1.22E-07	2.00E-11
5/11/2015	2015	11	5	7	9.9	4.21E-08	4.21E-10	3.70E-08	1.56E-07	1.26E-08	1.03E-06	1.68E-10	3.94E-09	3.94E-11	3.47E-09	1.47E-08	1.18E-09	9.63E-08	1.58E-11
5/11/2015	2015	11	5	8	9.8	4.25E-08	4.25E-10	3.74E-08	1.58E-07	1.27E-08	1.04E-06	1.70E-10	3.99E-09	3.99E-11	3.51E-09	1.48E-08	1.20E-09	9.72E-08	1.59E-11
5/11/2015	2015	11	5	9	9.3	4.48E-08	4.48E-10	3.94E-08	1.67E-07	1.34E-08	1.09E-06	1.79E-10	4.20E-09	4.20E-11	3.70E-09	1.56E-08	1.26E-09	1.02E-07	1.68E-11
5/11/2015	2015	11	5	10	9.5	4.38E-08	4.38E-10	3.86E-08	1.63E-07	1.32E-08	1.07E-06	1.75E-10	4.11E-09	4.11E-11	3.62E-09	1.53E-08	1.23E-09	1.00E-07	1.64E-11
5/11/2015	2015	11	5	11	9	4.63E-08	4.63E-10	4.07E-08	1.72E-07	1.39E-08	1.13E-06	1.85E-10	4.34E-09	4.34E-11	3.82E-09	1.61E-08	1.30E-09	1.06E-07	1.74E-11
5/11/2015	2015																		

7/11/2015	2015	11	7	7	1	3.1	1.34E-07	1.34E-09	1.18E-07	5.00E-07	4.03E-08	3.28E-06	5.37E-10	1.26E-08	1.26E-10	1.11E-08	4.69E-08	3.78E-09	3.07E-07	5.04E-11
7/11/2015	2015	11	7	8	1	2.1	1.98E-07	1.98E-09	1.75E-07	7.38E-07	5.95E-08	4.84E-06	7.93E-10	1.86E-08	1.86E-10	1.64E-08	6.92E-08	5.58E-09	4.54E-07	7.44E-11
7/11/2015	2015	11	7	9	1	3.4	1.22E-07	1.22E-09	1.08E-07	4.56E-07	3.67E-08	2.99E-06	4.90E-10	1.15E-08	1.15E-10	1.01E-08	4.27E-08	3.45E-09	2.80E-07	4.59E-11
7/11/2015	2015	11	7	10	1	5.2	8.01E-08	8.01E-10	7.05E-08	2.98E-07	2.40E-08	1.95E-06	3.20E-10	7.51E-09	7.51E-11	6.61E-09	2.79E-08	2.25E-09	1.83E-07	3.00E-11
7/11/2015	2015	11	7	11	1	5.1	8.17E-08	8.17E-10	7.19E-08	3.04E-07	2.45E-08	1.99E-06	3.27E-10	7.66E-09	7.66E-11	6.74E-09	2.85E-08	2.30E-09	1.87E-07	3.06E-11
7/11/2015	2015	11	7	12	1	3.7	1.13E-07	1.13E-09	9.90E-08	4.19E-07	3.38E-08	2.75E-06	4.50E-10	1.06E-08	1.06E-10	9.29E-09	3.93E-08	3.17E-09	2.58E-07	4.22E-11
7/11/2015	2015	11	7	13	1	5.1	8.17E-08	8.17E-10	7.19E-08	3.04E-07	2.45E-08	1.99E-06	3.27E-10	7.66E-09	7.66E-11	6.74E-09	2.85E-08	2.30E-09	1.87E-07	3.06E-11
7/11/2015	2015	11	7	14	1	4.5	9.25E-08	9.25E-10	8.14E-08	3.44E-07	2.78E-08	2.26E-06	3.70E-10	8.68E-09	8.68E-11	7.64E-09	3.23E-08	2.60E-09	2.12E-07	3.47E-11
7/11/2015	2015	11	7	15	1	3.7	1.13E-07	1.13E-09	9.90E-08	4.19E-07	3.38E-08	2.75E-06	4.50E-10	1.06E-08	1.06E-10	9.29E-09	3.93E-08	3.17E-09	2.58E-07	4.22E-11
7/11/2015	2015	11	7	16	1	3	1.39E-07	1.39E-09	1.22E-07	5.16E-07	4.16E-08	3.39E-06	5.55E-10	1.30E-08	1.30E-10	1.15E-08	4.84E-08	3.91E-09	3.18E-07	5.21E-11
7/11/2015	2015	11	7	17	1	2.1	1.98E-07	1.98E-09	1.75E-07	7.38E-07	5.95E-08	4.84E-06	7.93E-10	1.86E-08	1.86E-10	1.64E-08	6.92E-08	5.58E-09	4.54E-07	7.44E-11
7/11/2015	2015	11	7	18	1	3	1.39E-07	1.39E-09	1.22E-07	5.16E-07	4.16E-08	3.39E-06	5.55E-10	1.30E-08	1.30E-10	1.15E-08	4.84E-08	3.91E-09	3.18E-07	5.21E-11
7/11/2015	2015	11	7	19	1	3.1	1.34E-07	1.34E-09	1.18E-07	5.00E-07	4.03E-08	3.28E-06	5.37E-10	1.26E-08	1.26E-10	1.11E-08	4.69E-08	3.78E-09	3.07E-07	5.04E-11
9/11/2015	2015	11	9	7	1	8.8	4.73E-08	4.73E-10	4.16E-08	1.76E-07	1.42E-08	1.15E-06	1.89E-10	4.44E-09	4.44E-11	3.91E-09	1.65E-08	1.33E-09	1.08E-07	1.78E-11
9/11/2015	2015	11	9	8	1	8.8	4.73E-08	4.73E-10	4.16E-08	1.76E-07	1.42E-08	1.15E-06	1.89E-10	4.44E-09	4.44E-11	3.91E-09	1.65E-08	1.33E-09	1.08E-07	1.78E-11
9/11/2015	2015	11	9	9	1	8.8	4.73E-08	4.73E-10	4.16E-08	1.76E-07	1.42E-08	1.15E-06	1.89E-10	4.44E-09	4.44E-11	3.91E-09	1.65E-08	1.33E-09	1.08E-07	1.78E-11
9/11/2015	2015	11	9	10	1	8.1	5.14E-08	5.14E-10	4.52E-08	1.91E-07	1.54E-08	1.25E-06	2.06E-10	4.82E-09	4.82E-11	4.24E-09	1.79E-08	1.45E-09	1.18E-07	1.93E-11
9/11/2015	2015	11	9	11	1	7.3	5.70E-08	5.70E-10	5.02E-08	2.12E-07	1.71E-08	1.39E-06	2.28E-10	5.35E-09	5.35E-11	4.71E-09	1.99E-08	1.60E-09	1.31E-07	2.14E-11
9/11/2015	2015	11	9	12	1	6.4	6.51E-08	6.51E-10	5.73E-08	2.42E-07	1.95E-08	1.59E-06	2.60E-10	6.10E-09	6.10E-11	5.37E-09	2.27E-08	1.83E-09	1.49E-07	2.44E-11
9/11/2015	2015	11	9	13	1	5.3	7.86E-08	7.86E-10	6.91E-08	2.92E-07	2.36E-08	1.92E-06	3.14E-10	7.37E-09	7.37E-11	6.48E-09	2.74E-08	2.21E-09	1.80E-07	2.95E-11
9/11/2015	2015	11	9	14	1	3.4	1.22E-07	1.22E-09	1.08E-07	4.56E-07	3.67E-08	2.99E-06	4.90E-10	1.15E-08	1.15E-10	1.01E-08	4.27E-08	3.45E-09	2.80E-07	4.59E-11
9/11/2015	2015	11	9	15	1	2.7	1.54E-07	1.54E-09	1.36E-07	5.74E-07	4.63E-08	3.76E-06	6.17E-10	1.45E-08	1.45E-10	1.27E-08	5.38E-08	4.34E-09	3.53E-07	5.79E-11
9/11/2015	2015	11	9	16	1	3.3	1.26E-07	1.26E-09	1.11E-07	4.69E-07	3.79E-08	3.08E-06	5.05E-10	1.18E-08	1.18E-10	1.04E-08	4.40E-08	3.55E-09	2.89E-07	4.73E-11
9/11/2015	2015	11	9	17	1	2.6	1.60E-07	1.60E-09	1.41E-07	5.96E-07	4.80E-08	3.91E-06	6.41E-10	1.50E-08	1.50E-10	1.32E-08	5.59E-08	4.51E-09	3.67E-07	6.01E-11
9/11/2015	2015	11	9	18	1	2.5	1.67E-07	1.67E-09	1.47E-07	6.20E-07	5.00E-08	4.06E-06	6.66E-10	1.56E-08	1.56E-10	1.37E-08	5.81E-08	4.69E-09	3.81E-07	6.25E-11
9/11/2015	2015	11	9	19	1	3.7	1.13E-07	1.13E-09	9.90E-08	4.19E-07	3.38E-08	2.75E-06	4.50E-10	1.06E-08	1.06E-10	9.29E-09	3.93E-08	3.17E-09	2.58E-07	4.22E-11
10/11/2015	2015	11	10	7	1	6.7	6.22E-08	6.22E-10	5.47E-08	2.31E-07	1.86E-08	1.52E-06	2.49E-10	5.83E-09	5.83E-11	5.13E-09	2.17E-08	1.75E-09	1.42E-07	2.33E-11
10/11/2015	2015	11	10	8	1	6.6	6.31E-08	6.31E-10	5.55E-08	2.35E-07	1.89E-08	1.54E-06	2.52E-10	5.92E-09	5.92E-11	5.21E-09	2.20E-08	1.78E-09	1.44E-07	2.37E-11
10/11/2015	2015	11	10	9	1	6	6.94E-08	6.94E-10	6.11E-08	2.58E-07	2.08E-08	1.69E-06	2.78E-10	6.51E-09	6.51E-11	5.73E-09	2.42E-08	1.95E-09	1.59E-07	2.60E-11
10/11/2015	2015	11	10	10	1	5	8.33E-08	8.33E-10	7.33E-08	3.10E-07	2.50E-08	2.03E-06	3.33E-10	7.81E-09	7.81E-11	6.87E-09	2.91E-08	2.34E-09	1.91E-07	3.12E-11
10/11/2015	2015	11	10	11	1	4.9	8.50E-08	8.50E-10	7.48E-08	3.16E-07	2.55E-08	2.07E-06	3.40E-10	7.97E-09	7.97E-11	7.01E-09	2.96E-08	2.39E-09	1.94E-07	3.19E-11
10/11/2015	2015	11	10	12	1	5.1	8.17E-08	8.17E-10	7.19E-08	3.04E-07	2.45E-08	1.99E-06	3.27E-10	7.66E-09	7.66E-11	6.74E-09	2.85E-08	2.30E-09	1.87E-07	3.06E-11
10/11/2015	2015	11	10	13	1	5	8.33E-08	8.33E-10	7.33E-08	3.10E-07	2.50E-08	2.03E-06	3.33E-10	7.81E-09	7.81E-11	6.87E-09	2.91E-08	2.34E-09	1.91E-07	3.12E-11
10/11/2015	2015	11	10	14	1	4.7	8.86E-08	8.86E-10	7.80E-08	3.30E-07	2.66E-08	2.16E-06	3.54E-10	8.31E-09	8.31E-11	7.31E-09	3.09E-08	2.49E-09	2.03E-07	3.32E-11
10/11/2015	2015	11	10	15	1	4.5	9.25E-08	9.25E-10	8.14E-08	3.44E-07	2.78E-08	2.26E-06	3.70E-10	8.68E-09	8.68E-11	7.64E-09	3.23E-08	2.60E-09	2.12E-07	3.47E-11
10/11/2015	2015	11	10	16	1	5.1	8.17E-08	8.17E-10	7.19E-08	3.04E-07	2.45E-08	1.99E-06	3.27E-10	7.66E-09	7.66E-11	6.74E-09	2.85E-08	2.30E-09	1.87E-07	3.06E-11
10/11/2015	2015	11	10	17	1	5.9	7.06E-08	7.06E-10	6.21E-08	2.63E-07	2.12E-08	1.72E-06	2.82E-10	6.62E-09	6.62E-11	5.83E-09	2.46E-08	1.99E-09	1.62E-07	2.65E-11
10/11/2015	2015	11	10	18	1	6.2	6.72E-08	6.72E-10	5.91E-08	2.50E-07	2.01E-08	1.64E-06	2.69E-10	6.30E-09	6.30E-11	5.54E-09	2.34E-08	1.89E-09	1.54E-07	2.52E-11
10/11/2015	2015	11	10	19	1	5.9	7.06E-08	7.06E-10	6.21E-08	2.63E-07	2.12E-08	1.72E-06	2.82E-10	6.62E-09	6.62E-11	5.83E-09	2.46E-08	1.99E-09	1.62E-07	2.65E-11
11/11/2015	2015	11	11	7	1	7	5.95E-08	5.95E-10	5.24E-08	2.21E-07	1.78E-08	1.45E-06	2.38E-10	5.58E-09	5.58E-11	4.91E-09	2.08E-08	1.67E-09	1.36E-07	2.23E-11
11/11/2015	2015	11	11	8	1	6.9	6.04E-08	6.04E-10	5.31E-08	2.25E-07	1.81E-08	1.47E-06	2.41E-10	5.66E-09	5.66E-11	4.98E-09	2.11E-08	1.70E-09	1.38E-07	2.26E-11
11/11/2015	2015	11	11	9	1	6.8	6.12E-08	6.12E-10	5.39E-08	2.28E-07	1.84E-08	1.49E-06	2.45E-10	5.74E-09	5.74E-11	5.05E-09	2.14E-08	1.72E-09	1.40E-07	2.30E-11
11/11/2015	2015	11	11	10	1	6.7	6.22E-08	6.22E-10	5.47E-08	2.31E-07	1.86E-08	1.52E-06	2.49E-10	5.83E-09	5.83E-11	5.13E-09	2.17E-08	1.75E-09	1.42E-07	2.33E-11
11/11/2015	2015	11	11	11	1	6.4	6.51E-08	6.51E-10	5.73E-08	2.42E-07	1.95E-08	1.59E-06	2.60E-10	6.10E-09	6.10E-11	5.37E-09	2.27E-08	1.83E-09	1.49E-07	2.44E-11
11/11/2015	2015	11	11	12	1	5.5	7.57E-08	7.57E-10	6.66E-08	2.82E-07	2.27E-08	1.85E-06	3.03E-10	7.10E-09	7.10E-11	6.25E-09	2.64E-08	2.13E-09	1.73E-07	2.84E-11
11/11/2015	2015	11	11	13	1	4.1	1.02E-07	1.02E-09	8.94E-08	3.78E-07	3.05E-08	2.48E-06	4.06E-10	9.53E-09	9.53E-11	8.38E-09	3.54E-08	2.86E-09	2.32E-07	3.81E-11
11/11/2015	2015	11	11	14	1	2.9	1.44E-07	1.44E-09	1.26E-07	5.34E-07	4.31E-08	3.50E-06	5.74E-10	1.35E-08	1.35E-10	1.19E-08	5.01E-08	4.04E-09	3.29E-07	5.39E-11
11/11/2015	2015	11	11	15	1	4.5	9.25E-08	9.25E-10	8.14E-08	3.44E-07	2.78E-08	2.26E-06	3.70E-10	8.68E-09	8.68E-11	7.64E-09	3.23E-08	2.60E-09	2.12E-07	3.47E-11
11/11/2015	2015	11	11	16	1	3.1	1.34E-07	1.34E-09	1.18E-07	5.00E-07	4.03E-08	3.28E-06	5.37E-10	1.26E-08	1.26E-10	1.11E-08	4.69E-08	3.78E-09	3.07E-07	5.04E-11
11/11/2015	2015	11	11	17	1	1.8	2.31E-07	2.31E-09	2.04E-07	8.61E-07	6.94E-08	5.64E-06	9.25E-10	2.17E-08	2.17E-10	1.91E-08	8.07E-08	6.51E-09	5.29E-07	8.68E-11
11/11/2015	2015	11	11	18	1	2.8	1.49E-07	1.49E-09	1.31E-07	5.53E-07	4.46E-0									

16/11/2015	2015	11	16	9	1	7.9	5.27E-08	5.27E-10	4.64E-08	1.96E-07	1.58E-08	1.29E-06	2.11E-10	4.94E-09	4.94E-11	4.35E-09	1.84E-08	1.48E-09	1.21E-07	1.98E-11
16/11/2015	2015	11	16	10	1	6.6	6.31E-08	6.31E-10	5.55E-08	2.35E-07	1.89E-08	1.54E-06	2.52E-10	5.92E-09	5.92E-11	5.21E-09	2.20E-08	1.78E-09	1.44E-07	2.37E-11
16/11/2015	2015	11	16	11	1	5.1	8.17E-08	8.17E-10	7.19E-08	3.04E-07	2.45E-08	1.99E-06	3.27E-10	7.66E-09	7.66E-11	6.74E-09	2.85E-08	2.30E-09	1.87E-07	3.06E-11
16/11/2015	2015	11	16	12	1	4.5	9.25E-08	9.25E-10	8.14E-08	3.44E-07	2.78E-08	2.26E-06	3.70E-10	8.68E-09	8.68E-11	7.64E-09	3.23E-08	2.60E-09	2.12E-07	3.47E-11
16/11/2015	2015	11	16	13	1	3.5	1.19E-07	1.19E-09	1.05E-07	4.43E-07	3.57E-08	2.90E-06	4.76E-10	1.12E-08	1.12E-10	9.82E-09	4.15E-08	3.35E-09	2.72E-07	4.46E-11
16/11/2015	2015	11	16	14	1	3.8	1.10E-07	1.10E-09	9.64E-08	4.08E-07	3.29E-08	2.67E-06	4.38E-10	1.03E-08	1.03E-10	9.04E-09	3.82E-08	3.08E-09	2.51E-07	4.11E-11
16/11/2015	2015	11	16	15	1	2.1	1.98E-07	1.98E-09	1.75E-07	7.38E-07	5.95E-08	4.84E-06	7.93E-10	1.86E-08	1.86E-10	1.64E-08	6.92E-08	5.58E-09	4.54E-07	7.44E-11
16/11/2015	2015	11	16	16	1	0.5	8.33E-07	8.33E-09	7.33E-07	3.10E-06	2.50E-07	2.03E-05	3.33E-09	7.81E-06	7.81E-10	6.87E-08	2.91E-07	2.34E-08	1.91E-06	3.12E-10
16/11/2015	2015	11	16	17	1	6	6.94E-08	6.94E-10	6.11E-08	2.58E-07	2.08E-08	1.69E-06	2.78E-10	6.51E-09	6.51E-11	5.73E-09	2.42E-08	1.95E-09	1.59E-07	2.60E-11
16/11/2015	2015	11	16	18	1	5.4	7.71E-08	7.71E-10	6.79E-08	2.87E-07	2.31E-08	1.88E-06	3.08E-10	7.23E-09	7.23E-11	6.36E-09	2.69E-08	2.17E-09	1.76E-07	2.89E-11
16/11/2015	2015	11	16	19	1	7.5	5.55E-08	5.55E-10	4.89E-08	2.07E-07	1.67E-08	1.35E-06	2.22E-10	5.21E-09	5.21E-11	4.58E-09	1.94E-08	1.56E-09	1.27E-07	2.08E-11
17/11/2015	2015	11	17	7	1	6.8	6.12E-08	6.12E-10	5.39E-08	2.28E-07	1.84E-08	1.49E-06	2.45E-10	5.74E-09	5.74E-11	5.05E-09	2.14E-08	1.72E-09	1.40E-07	2.30E-11
17/11/2015	2015	11	17	8	1	6.8	6.12E-08	6.12E-10	5.39E-08	2.28E-07	1.84E-08	1.49E-06	2.45E-10	5.74E-09	5.74E-11	5.05E-09	2.14E-08	1.72E-09	1.40E-07	2.30E-11
17/11/2015	2015	11	17	9	1	6.5	6.41E-08	6.41E-10	5.64E-08	2.38E-07	1.92E-08	1.56E-06	2.56E-10	6.01E-09	6.01E-11	5.29E-09	2.24E-08	1.80E-09	1.47E-07	2.40E-11
17/11/2015	2015	11	17	10	1	5.5	7.57E-08	7.57E-10	6.66E-08	2.82E-07	2.27E-08	1.85E-06	3.03E-10	7.10E-09	7.10E-11	6.25E-09	2.64E-08	2.13E-09	1.73E-07	2.84E-11
17/11/2015	2015	11	17	11	1	4.5	9.25E-08	9.25E-10	8.14E-08	3.44E-07	2.78E-08	2.26E-06	3.70E-10	8.68E-09	8.68E-11	7.64E-09	3.23E-08	2.60E-09	2.12E-07	3.47E-11
17/11/2015	2015	11	17	12	1	4.1	1.02E-07	1.02E-09	8.94E-08	3.78E-07	3.05E-08	2.48E-06	4.06E-10	9.53E-09	9.53E-11	8.38E-09	3.54E-08	2.86E-09	2.32E-07	3.81E-11
17/11/2015	2015	11	17	13	1	3.7	1.13E-07	1.13E-09	9.90E-08	4.19E-07	3.38E-08	2.75E-06	4.50E-10	1.06E-08	1.06E-10	9.29E-09	3.93E-08	3.17E-09	2.58E-07	4.22E-11
17/11/2015	2015	11	17	14	1	4.6	9.05E-08	9.05E-10	7.97E-08	3.37E-07	2.72E-08	2.21E-06	3.62E-10	8.49E-09	8.49E-11	7.47E-09	3.16E-08	2.55E-09	2.07E-07	3.40E-11
17/11/2015	2015	11	17	15	1	3.3	1.26E-07	1.26E-09	1.11E-07	4.69E-07	3.79E-08	3.08E-06	5.05E-10	1.18E-08	1.18E-10	1.04E-08	4.40E-08	3.55E-09	2.89E-07	4.73E-11
17/11/2015	2015	11	17	16	1	3	1.39E-07	1.39E-09	1.22E-07	5.16E-07	4.16E-08	3.39E-06	5.55E-10	1.30E-08	1.30E-10	1.15E-08	4.84E-08	3.91E-09	3.18E-07	5.21E-11
17/11/2015	2015	11	17	17	1	2.2	1.89E-07	1.89E-09	1.67E-07	7.04E-07	5.68E-08	4.62E-06	7.57E-10	1.78E-08	1.78E-10	1.56E-08	6.60E-08	5.33E-09	4.33E-07	7.10E-11
17/11/2015	2015	11	17	18	1	1.4	2.97E-07	2.97E-09	2.62E-07	1.11E-06	8.92E-08	7.26E-06	1.19E-09	2.79E-08	2.79E-10	2.45E-08	1.04E-07	8.37E-09	6.81E-07	1.12E-10
17/11/2015	2015	11	17	19	1	2.6	1.60E-07	1.60E-09	1.41E-07	5.96E-07	4.80E-08	3.91E-06	6.41E-10	1.50E-08	1.50E-10	1.32E-08	5.59E-08	4.51E-09	3.67E-07	6.01E-11
18/11/2015	2015	11	18	7	1	6.1	6.83E-08	6.83E-10	6.01E-08	2.54E-07	2.05E-08	1.67E-06	2.73E-10	6.40E-09	6.40E-11	5.63E-09	2.38E-08	1.92E-09	1.56E-07	2.56E-11
18/11/2015	2015	11	18	8	1	6	6.94E-08	6.94E-10	6.11E-08	2.58E-07	2.08E-08	1.69E-06	2.78E-10	6.51E-09	6.51E-11	5.73E-09	2.42E-08	1.95E-09	1.59E-07	2.60E-11
18/11/2015	2015	11	18	9	1	5.8	7.18E-08	7.18E-10	6.32E-08	2.67E-07	2.15E-08	1.75E-06	2.87E-10	6.73E-09	6.73E-11	5.93E-09	2.50E-08	2.02E-09	1.64E-07	2.69E-11
18/11/2015	2015	11	18	10	1	5.3	7.86E-08	7.86E-10	6.91E-08	2.92E-07	2.36E-08	1.92E-06	3.14E-10	7.37E-09	7.37E-11	6.48E-09	2.74E-08	2.21E-09	1.80E-07	2.95E-11
18/11/2015	2015	11	18	11	1	4.6	9.05E-08	9.05E-10	7.97E-08	3.37E-07	2.72E-08	2.21E-06	3.62E-10	8.49E-09	8.49E-11	7.47E-09	3.16E-08	2.55E-09	2.07E-07	3.40E-11
18/11/2015	2015	11	18	12	1	3.9	1.07E-07	1.07E-09	9.40E-08	3.97E-07	3.20E-08	2.61E-06	4.27E-10	1.00E-08	1.00E-10	8.81E-09	3.73E-08	3.00E-09	2.44E-07	4.01E-11
18/11/2015	2015	11	18	13	1	4.4	9.46E-08	9.46E-10	8.33E-08	3.52E-07	2.84E-08	2.31E-06	3.79E-10	8.88E-09	8.88E-11	7.81E-09	3.30E-08	2.66E-09	2.17E-07	3.55E-11
18/11/2015	2015	11	18	14	1	3.7	1.13E-07	1.13E-09	9.90E-08	4.19E-07	3.38E-08	2.75E-06	4.50E-10	1.06E-08	1.06E-10	9.29E-09	3.93E-08	3.17E-09	2.58E-07	4.22E-11
18/11/2015	2015	11	18	15	1	3.3	1.26E-07	1.26E-09	1.11E-07	4.69E-07	3.79E-08	3.08E-06	5.05E-10	1.18E-08	1.18E-10	1.04E-08	4.40E-08	3.55E-09	2.89E-07	4.73E-11
18/11/2015	2015	11	18	16	1	3.1	1.34E-07	1.34E-09	1.18E-07	5.00E-07	4.03E-08	3.28E-06	5.37E-10	1.26E-08	1.26E-10	1.11E-08	4.69E-08	3.78E-09	3.07E-07	5.04E-11
18/11/2015	2015	11	18	17	1	2.3	1.81E-07	1.81E-09	1.59E-07	6.74E-07	5.43E-08	4.42E-06	7.24E-10	1.70E-08	1.70E-10	1.49E-08	6.32E-08	5.09E-09	4.14E-07	6.79E-11
18/11/2015	2015	11	18	18	1	1.8	2.31E-07	2.31E-09	2.04E-07	8.61E-07	6.94E-08	5.64E-06	9.25E-10	2.17E-08	2.17E-10	1.91E-08	8.07E-08	6.51E-09	5.29E-07	8.68E-11
18/11/2015	2015	11	18	19	1	1.5	2.78E-07	2.78E-09	2.44E-07	1.03E-06	8.33E-08	6.77E-06	1.11E-09	2.60E-08	2.60E-10	2.29E-08	9.69E-08	7.81E-09	6.35E-07	1.04E-10
19/11/2015	2015	11	19	7	1	5.3	7.86E-08	7.86E-10	6.91E-08	2.92E-07	2.36E-08	1.92E-06	3.14E-10	7.37E-09	7.37E-11	6.48E-09	2.74E-08	2.21E-09	1.80E-07	2.95E-11
19/11/2015	2015	11	19	8	1	4.8	8.68E-08	8.68E-10	7.63E-08	3.23E-07	2.60E-08	2.12E-06	3.47E-10	8.14E-09	8.14E-11	7.16E-09	3.03E-08	2.44E-09	1.99E-07	3.25E-11
19/11/2015	2015	11	19	9	1	4.7	8.86E-08	8.86E-10	7.80E-08	3.30E-07	2.66E-08	2.16E-06	3.54E-10	8.31E-09	8.31E-11	7.31E-09	3.09E-08	2.49E-09	2.03E-07	3.32E-11
19/11/2015	2015	11	19	10	1	4.8	8.68E-08	8.68E-10	7.63E-08	3.23E-07	2.60E-08	2.12E-06	3.47E-10	8.14E-09	8.14E-11	7.16E-09	3.03E-08	2.44E-09	1.99E-07	3.25E-11
19/11/2015	2015	11	19	11	1	4	1.04E-07	1.04E-09	9.16E-08	3.87E-07	3.12E-08	2.54E-06	4.16E-10	9.76E-09	9.76E-11	8.59E-09	3.63E-08	2.93E-09	2.38E-07	3.91E-11
19/11/2015	2015	11	19	12	1	2.2	1.89E-07	1.89E-09	1.67E-07	7.04E-07	5.68E-08	4.62E-06	7.57E-10	1.78E-08	1.78E-10	1.56E-08	6.60E-08	5.33E-09	4.33E-07	7.10E-11
19/11/2015	2015	11	19	13	1	2.8	1.49E-07	1.49E-09	1.31E-07	5.53E-07	4.46E-08	3.63E-06	5.95E-10	1.39E-08	1.39E-10	1.23E-08	5.19E-08	4.18E-09	3.40E-07	5.58E-11
19/11/2015	2015	11	19	14	1	2.8	1.49E-07	1.49E-09	1.31E-07	5.53E-07	4.46E-08	3.63E-06	5.95E-10	1.39E-08	1.39E-10	1.23E-08	5.19E-08	4.18E-09	3.40E-07	5.58E-11
19/11/2015	2015	11	19	15	1	3.7	1.13E-07	1.13E-09	9.90E-08	4.19E-07	3.38E-08	2.75E-06	4.50E-10	1.06E-08	1.06E-10	9.29E-09	3.93E-08	3.17E-09	2.58E-07	4.22E-11
19/11/2015	2015	11	19	16	1	3.5	1.19E-07	1.19E-09	1.05E-07	4.43E-07	3.57E-08	2.90E-06	4.76E-10	1.12E-08	1.12E-10	9.82E-09	4.15E-08	3.35E-09	2.72E-07	4.46E-11
19/11/2015	2015	11	19	17	1	2.7	1.54E-07	1.54E-09	1.36E-07	5.74E-07	4.63E-08	3.76E-06	6.17E-10	1.45E-08	1.45E-10	1.27E-08	5.38E-08	4.34E-09	3.53E-07	5.79E-11
19/11/2015	2015	11	19	18	1	1.3	3.20E-07	3.20E-09	2.82E-07	1.19E-06	9.61E-08	7.82E-06	1.28E-09	3.00E-08	3.00E-10	2.64E-08	1.12E-07	9.01E-09	7.33E-07	1.20E-10
19/11/2015	2015	11	19	19	1	3.1	1.34E-07	1.34E-09	1.18E-07	5.00E-07	4.03E-08	3.28E-06	5.37E-10	1.26E-08	1.26E-10	1.11E-08	4.69E-08	3.78E-09	3.07E-07	5.04E-11
20/11/2015	2015	11	20	7	1	5.5	7.													

24/11/2015	2015	11	24	11	1	5.1	8.17E-08	8.17E-10	7.19E-08	3.04E-07	2.45E-08	1.99E-06	3.27E-10	7.66E-09	7.66E-11	6.74E-09	2.85E-08	2.30E-09	1.87E-07	3.06E-11
24/11/2015	2015	11	24	12	1	3.9	1.07E-07	1.07E-09	9.40E-08	3.97E-07	3.20E-08	2.61E-06	4.27E-10	1.00E-08	1.00E-10	8.81E-09	3.73E-08	3.00E-09	2.44E-07	4.01E-11
24/11/2015	2015	11	24	13	1	4.6	9.05E-08	9.05E-10	7.97E-08	3.37E-07	3.62E-08	2.21E-06	3.62E-10	8.49E-07	8.49E-11	7.47E-09	3.16E-08	2.55E-09	2.07E-07	3.40E-11
24/11/2015	2015	11	24	14	1	4.5	9.25E-08	9.25E-10	8.14E-08	3.44E-07	2.78E-08	2.26E-06	3.70E-10	8.68E-09	8.68E-11	7.64E-09	3.23E-08	2.60E-09	2.12E-07	3.47E-11
24/11/2015	2015	11	24	15	1	3.7	1.13E-07	1.13E-09	9.90E-08	4.19E-07	3.38E-08	2.75E-06	4.50E-10	1.06E-08	1.06E-10	9.29E-09	3.93E-08	3.17E-09	2.58E-07	4.22E-11
24/11/2015	2015	11	24	16	1	2.2	1.89E-07	1.89E-09	1.67E-07	7.04E-07	5.68E-08	4.62E-06	7.57E-10	1.78E-08	1.78E-10	1.56E-08	6.60E-08	5.33E-09	4.33E-07	7.10E-11
24/11/2015	2015	11	24	17	1	2.5	1.67E-07	1.67E-09	1.47E-07	6.20E-07	5.00E-08	4.06E-06	6.66E-10	1.56E-08	1.56E-10	1.37E-08	5.81E-08	4.69E-09	3.81E-07	6.25E-11
24/11/2015	2015	11	24	18	1	2.3	1.81E-07	1.81E-09	1.59E-07	6.74E-07	5.43E-08	4.42E-06	7.24E-10	1.70E-08	1.70E-10	1.49E-08	6.32E-08	5.09E-09	4.14E-07	6.79E-11
24/11/2015	2015	11	24	19	1	3.5	1.19E-07	1.19E-09	1.05E-07	4.43E-07	3.57E-08	2.90E-06	4.76E-10	1.12E-08	1.12E-10	9.82E-09	4.15E-08	3.35E-09	2.72E-07	4.46E-11
25/11/2015	2015	11	25	7	1	8.7	4.79E-08	4.79E-10	4.21E-08	1.78E-07	1.44E-08	1.17E-06	1.91E-10	4.49E-09	4.49E-11	3.95E-09	1.67E-08	1.35E-09	1.10E-07	1.80E-11
25/11/2015	2015	11	25	8	1	9.2	4.53E-08	4.53E-10	3.98E-08	1.68E-07	1.36E-08	1.10E-06	1.81E-10	4.25E-09	4.25E-11	3.74E-09	1.58E-08	1.27E-09	1.04E-07	1.70E-11
25/11/2015	2015	11	25	9	1	9.4	4.43E-08	4.43E-10	3.90E-08	1.65E-07	1.33E-08	1.08E-06	1.77E-10	4.15E-09	4.15E-11	3.66E-09	1.55E-08	1.25E-09	1.01E-07	1.66E-11
25/11/2015	2015	11	25	10	1	8.1	5.14E-08	5.14E-10	4.52E-08	1.91E-07	1.54E-08	1.25E-06	2.06E-10	4.82E-09	4.82E-11	4.24E-09	1.79E-08	1.45E-09	1.18E-07	1.93E-11
25/11/2015	2015	11	25	11	1	6.7	6.22E-08	6.22E-10	5.47E-08	2.31E-07	1.86E-08	1.52E-06	2.49E-10	5.83E-09	5.83E-11	5.13E-09	2.17E-08	1.75E-09	1.42E-07	2.33E-11
25/11/2015	2015	11	25	12	1	5.5	7.57E-08	7.57E-10	6.66E-08	2.82E-07	2.27E-08	1.85E-06	3.03E-10	7.10E-09	7.10E-11	6.25E-09	2.64E-08	2.13E-09	1.73E-07	2.84E-11
25/11/2015	2015	11	25	13	1	4.4	9.46E-08	9.46E-10	8.33E-08	3.52E-07	2.84E-08	2.31E-06	3.79E-10	8.88E-09	8.88E-11	7.81E-09	3.30E-08	2.66E-09	2.17E-07	3.55E-11
25/11/2015	2015	11	25	14	1	3.4	1.22E-07	1.22E-09	1.08E-07	4.56E-07	3.67E-08	2.99E-06	4.90E-10	1.15E-08	1.15E-10	1.01E-08	4.27E-08	3.45E-09	2.80E-07	4.59E-11
25/11/2015	2015	11	25	15	1	3.5	1.19E-07	1.19E-09	1.05E-07	4.43E-07	3.57E-08	2.90E-06	4.76E-10	1.12E-08	1.12E-10	9.82E-09	4.15E-08	3.35E-09	2.72E-07	4.46E-11
25/11/2015	2015	11	25	16	1	4.5	9.25E-08	9.25E-10	8.14E-08	3.44E-07	2.78E-08	2.26E-06	3.70E-10	8.68E-09	8.68E-11	7.64E-09	3.23E-08	2.60E-09	2.12E-07	3.47E-11
25/11/2015	2015	11	25	17	1	7	5.95E-08	5.95E-10	5.24E-08	2.21E-07	1.78E-08	1.45E-06	2.38E-10	5.58E-09	5.58E-11	4.91E-09	2.08E-08	1.67E-09	1.36E-07	2.23E-11
25/11/2015	2015	11	25	18	1	6.7	6.22E-08	6.22E-10	5.47E-08	2.31E-07	1.86E-08	1.52E-06	2.49E-10	5.83E-09	5.83E-11	5.13E-09	2.17E-08	1.75E-09	1.42E-07	2.33E-11
25/11/2015	2015	11	25	19	1	6	6.94E-08	6.94E-10	6.11E-08	2.58E-07	2.08E-08	1.69E-06	2.78E-10	6.51E-09	6.51E-11	5.73E-09	2.42E-08	1.95E-09	1.59E-07	2.60E-11
26/11/2015	2015	11	26	7	1	8.5	4.90E-08	4.90E-10	4.31E-08	1.82E-07	1.47E-08	1.20E-06	1.96E-10	4.59E-09	4.59E-11	4.04E-09	1.71E-08	1.38E-09	1.12E-07	1.84E-11
26/11/2015	2015	11	26	8	1	8.5	4.90E-08	4.90E-10	4.31E-08	1.82E-07	1.47E-08	1.20E-06	1.96E-10	4.59E-09	4.59E-11	4.04E-09	1.71E-08	1.38E-09	1.12E-07	1.84E-11
26/11/2015	2015	11	26	9	1	7.7	5.41E-08	5.41E-10	4.76E-08	2.01E-07	1.62E-08	1.32E-06	2.16E-10	5.07E-09	5.07E-11	4.46E-09	1.89E-08	1.52E-09	1.24E-07	2.03E-11
26/11/2015	2015	11	26	10	1	6.5	6.41E-08	6.41E-10	5.64E-08	2.38E-07	1.92E-08	1.56E-06	2.56E-10	6.01E-09	6.01E-11	5.29E-09	2.24E-08	1.80E-09	1.47E-07	2.40E-11
26/11/2015	2015	11	26	11	1	5.5	7.57E-08	7.57E-10	6.66E-08	2.82E-07	2.27E-08	1.85E-06	3.03E-10	7.10E-09	7.10E-11	6.25E-09	2.64E-08	2.13E-09	1.73E-07	2.84E-11
26/11/2015	2015	11	26	12	1	5	8.33E-08	8.33E-10	7.33E-08	3.10E-07	2.50E-08	2.03E-06	3.33E-10	7.81E-09	7.81E-11	6.87E-09	2.91E-08	2.34E-09	1.91E-07	3.12E-11
26/11/2015	2015	11	26	13	1	4.5	9.25E-08	9.25E-10	8.14E-08	3.44E-07	2.78E-08	2.26E-06	3.70E-10	8.68E-09	8.68E-11	7.64E-09	3.23E-08	2.60E-09	2.12E-07	3.47E-11
26/11/2015	2015	11	26	14	1	4.1	1.02E-07	1.02E-09	8.94E-08	3.78E-07	3.05E-08	2.48E-06	4.06E-10	9.53E-09	9.53E-11	8.38E-09	3.54E-08	2.86E-09	2.32E-07	3.81E-11
26/11/2015	2015	11	26	15	1	2.3	1.81E-07	1.81E-09	1.59E-07	6.74E-07	5.43E-08	4.42E-06	7.24E-10	1.70E-08	1.70E-10	1.49E-08	6.32E-08	5.09E-09	4.14E-07	6.79E-11
26/11/2015	2015	11	26	16	1	2.2	1.89E-07	1.89E-09	1.67E-07	7.04E-07	5.68E-08	4.62E-06	7.57E-10	1.78E-08	1.78E-10	1.56E-08	6.60E-08	5.33E-09	4.33E-07	7.10E-11
26/11/2015	2015	11	26	17	1	1.2	3.47E-07	3.47E-09	3.05E-07	1.29E-06	1.04E-07	8.47E-06	1.39E-09	3.25E-08	3.25E-10	2.86E-08	1.21E-07	9.76E-09	7.94E-07	1.30E-10
26/11/2015	2015	11	26	18	1	0.5	8.33E-07	8.33E-09	7.33E-07	3.10E-06	2.50E-07	2.03E-05	3.33E-09	7.81E-06	7.81E-10	6.87E-08	2.91E-07	2.34E-08	1.91E-06	3.12E-10
26/11/2015	2015	11	26	19	1	1.7	2.45E-07	2.45E-09	2.16E-07	9.11E-07	7.35E-08	5.98E-06	9.80E-10	2.30E-08	2.30E-10	2.02E-08	8.55E-08	6.89E-09	5.61E-07	9.19E-11
27/11/2015	2015	11	27	7	1	6.9	6.04E-08	6.04E-10	5.31E-08	2.25E-07	1.81E-08	1.47E-06	2.41E-10	5.66E-09	5.66E-11	4.98E-09	2.11E-08	1.70E-09	1.38E-07	2.26E-11
27/11/2015	2015	11	27	8	1	6.7	6.22E-08	6.22E-10	5.47E-08	2.31E-07	1.86E-08	1.52E-06	2.49E-10	5.83E-09	5.83E-11	5.13E-09	2.17E-08	1.75E-09	1.42E-07	2.33E-11
27/11/2015	2015	11	27	9	1	6.1	6.83E-08	6.83E-10	6.01E-08	2.54E-07	2.05E-08	1.67E-06	2.73E-10	6.40E-09	6.40E-11	5.63E-09	2.38E-08	1.92E-09	1.56E-07	2.56E-11
27/11/2015	2015	11	27	10	1	5	8.33E-08	8.33E-10	7.33E-08	3.10E-07	2.50E-08	2.03E-06	3.33E-10	7.81E-09	7.81E-11	6.87E-09	2.91E-08	2.34E-09	1.91E-07	3.12E-11
27/11/2015	2015	11	27	11	1	5.2	8.01E-08	8.01E-10	7.05E-08	2.98E-07	2.40E-08	1.95E-06	3.20E-10	7.51E-09	7.51E-11	6.61E-09	2.79E-08	2.25E-09	1.83E-07	3.00E-11
27/11/2015	2015	11	27	12	1	5.2	8.01E-08	8.01E-10	7.05E-08	2.98E-07	2.40E-08	1.95E-06	3.20E-10	7.51E-09	7.51E-11	6.61E-09	2.79E-08	2.25E-09	1.83E-07	3.00E-11
27/11/2015	2015	11	27	13	1	5	8.33E-08	8.33E-10	7.33E-08	3.10E-07	2.50E-08	2.03E-06	3.33E-10	7.81E-09	7.81E-11	6.87E-09	2.91E-08	2.34E-09	1.91E-07	3.12E-11
27/11/2015	2015	11	27	14	1	5	8.33E-08	8.33E-10	7.33E-08	3.10E-07	2.50E-08	2.03E-06	3.33E-10	7.81E-09	7.81E-11	6.87E-09	2.91E-08	2.34E-09	1.91E-07	3.12E-11
27/11/2015	2015	11	27	15	1	5.2	8.01E-08	8.01E-10	7.05E-08	2.98E-07	2.40E-08	1.95E-06	3.20E-10	7.51E-09	7.51E-11	6.61E-09	2.79E-08	2.25E-09	1.83E-07	3.00E-11
27/11/2015	2015	11	27	16	1	5.7	7.31E-08	7.31E-10	6.43E-08	2.72E-07	2.19E-08	1.78E-06	2.92E-10	6.85E-09	6.85E-11	6.03E-09	2.55E-08	2.06E-09	1.67E-07	2.74E-11
27/11/2015	2015	11	27	17	1	5.9	7.06E-08	7.06E-10	6.21E-08	2.63E-07	2.12E-08	1.72E-06	2.82E-10	6.62E-09	6.62E-11	5.83E-09	2.46E-08	1.99E-09	1.62E-07	2.65E-11
27/11/2015	2015	11	27	18	1	6.2	6.72E-08	6.72E-10	5.91E-08	2.50E-07	2.01E-08	1.64E-06	2.69E-10	6.30E-09	6.30E-11	5.54E-09	2.34E-08	1.89E-09	1.54E-07	2.52E-11
27/11/2015	2015	11	27	19	1	6.4	6.51E-08	6.51E-10	5.73E-08	2.42E-07	1.95E-08	1.59E-06	2.60E-10	6.10E-09	6.10E-11	5.37E-09	2.27E-08	1.83E-09	1.49E-07	2.44E-11
28/11/2015	2015	11	28	7	1	6.1	6.83E-08	6.83E-10	6.01E-08	2.54E-07	2.05E-08	1.67E-06	2.73E-10	6.40E-09	6.40E-11	5.63E-09	2.38E-08	1.92E-09	1.56E-07	2.56E-11
28/11/2015	2015	11	28	8	1	5.9	7.06E-08	7.06E-10	6.21E-08	2.63E-07	2.12E-08	1.72E-06	2.82E-10	6.62E-09	6.62E-11	5.83E-09	2.46E-08	1.99E-09	1.62E-07	2.65E-11
28/11/2015	2015	11	28	9	1	5.4	7.71E-0													

2/12/2015	2015	12	2	13	1	3.4	1.22E-07	1.22E-09	1.08E-07	4.56E-07	3.67E-08	2.99E-06	4.90E-10	1.15E-08	1.15E-10	1.01E-08	4.27E-08	3.45E-09	2.80E-07	4.59E-11
2/12/2015	2015	12	2	14	1	3.8	1.10E-07	1.10E-09	9.64E-08	4.08E-07	3.29E-08	2.67E-06	4.38E-10	1.03E-08	1.03E-10	9.04E-09	3.82E-08	3.08E-09	2.51E-07	4.11E-11
2/12/2015	2015	12	2	15	1	4.5	1.19E-07	1.19E-09	1.05E-07	4.43E-07	3.57E-08	2.90E-06	4.76E-10	1.12E-08	1.12E-10	9.82E-09	4.15E-08	3.35E-09	2.72E-07	4.46E-11
2/12/2015	2015	12	2	16	1	2.9	1.44E-07	1.44E-09	1.26E-07	5.34E-07	4.31E-08	3.50E-06	5.74E-10	1.35E-08	1.35E-10	1.19E-08	5.01E-08	4.04E-09	3.29E-07	5.39E-11
2/12/2015	2015	12	2	17	1	1.9	2.19E-07	2.19E-09	1.93E-07	8.15E-07	6.58E-08	5.35E-06	8.77E-10	2.06E-08	2.06E-10	1.81E-08	7.65E-08	6.17E-09	5.02E-07	8.22E-11
2/12/2015	2015	12	2	18	1	5.2	8.01E-08	8.01E-10	7.05E-08	2.98E-07	2.40E-08	1.95E-06	3.20E-10	7.51E-09	7.51E-11	6.61E-09	2.79E-08	2.25E-09	1.83E-07	3.00E-11
2/12/2015	2015	12	2	19	1	4.4	9.46E-08	9.46E-10	8.33E-08	3.52E-07	2.84E-08	2.31E-06	3.79E-10	8.88E-09	8.88E-11	7.81E-09	3.30E-08	2.66E-09	2.17E-07	3.55E-11
3/12/2015	2015	12	3	7	1	8.6	4.84E-08	4.84E-10	4.26E-08	1.80E-07	1.45E-08	1.18E-06	1.94E-10	4.54E-09	4.54E-11	4.00E-09	1.69E-08	1.36E-09	1.11E-07	1.82E-11
3/12/2015	2015	12	3	8	1	7.8	5.34E-08	5.34E-10	4.70E-08	1.99E-07	1.60E-08	1.30E-06	2.14E-10	5.01E-09	5.01E-11	4.41E-09	1.86E-08	1.50E-09	1.22E-07	2.00E-11
3/12/2015	2015	12	3	9	1	7.5	5.55E-08	5.55E-10	4.89E-08	2.07E-07	1.67E-08	1.35E-06	2.22E-10	5.21E-09	5.21E-11	4.58E-09	1.94E-08	1.56E-09	1.27E-07	2.08E-11
3/12/2015	2015	12	3	10	1	6.2	6.72E-08	6.72E-10	5.91E-08	2.50E-07	2.01E-08	1.64E-06	2.69E-10	6.30E-09	6.30E-11	5.54E-09	2.34E-08	1.89E-09	1.54E-07	2.52E-11
3/12/2015	2015	12	3	11	1	5.3	7.86E-08	7.86E-10	6.91E-08	2.92E-07	2.36E-08	1.92E-06	3.14E-10	7.37E-09	7.37E-11	6.48E-09	2.74E-08	2.21E-09	1.80E-07	2.95E-11
3/12/2015	2015	12	3	12	1	4.6	9.05E-08	9.05E-10	7.97E-08	3.37E-07	2.72E-08	2.21E-06	3.62E-10	8.49E-09	8.49E-11	7.47E-09	3.16E-08	2.55E-09	2.07E-07	3.40E-11
3/12/2015	2015	12	3	13	1	4.4	9.46E-08	9.46E-10	8.33E-08	3.52E-07	2.84E-08	2.31E-06	3.79E-10	8.88E-09	8.88E-11	7.81E-09	3.30E-08	2.66E-09	2.17E-07	3.55E-11
3/12/2015	2015	12	3	14	1	4.8	8.68E-08	8.68E-10	7.63E-08	3.23E-07	2.60E-08	2.12E-06	3.47E-10	8.14E-09	8.14E-11	7.16E-09	3.03E-08	2.44E-09	1.99E-07	3.25E-11
3/12/2015	2015	12	3	15	1	4.6	9.05E-08	9.05E-10	7.97E-08	3.37E-07	2.72E-08	2.21E-06	3.62E-10	8.49E-09	8.49E-11	7.47E-09	3.16E-08	2.55E-09	2.07E-07	3.40E-11
3/12/2015	2015	12	3	16	1	4.8	8.68E-08	8.68E-10	7.63E-08	3.23E-07	2.60E-08	2.12E-06	3.47E-10	8.14E-09	8.14E-11	7.16E-09	3.03E-08	2.44E-09	1.99E-07	3.25E-11
3/12/2015	2015	12	3	17	1	5.2	8.01E-08	8.01E-10	7.05E-08	2.98E-07	2.40E-08	1.95E-06	3.20E-10	7.51E-09	7.51E-11	6.61E-09	2.79E-08	2.25E-09	1.83E-07	3.00E-11
3/12/2015	2015	12	3	18	1	4.5	9.25E-08	9.25E-10	8.14E-08	3.44E-07	2.78E-08	2.26E-06	3.70E-10	8.68E-09	8.68E-11	7.64E-09	3.23E-08	2.60E-09	2.12E-07	3.47E-11
3/12/2015	2015	12	3	19	1	5.9	7.06E-08	7.06E-10	6.21E-08	2.63E-07	2.12E-08	1.72E-06	2.82E-10	6.62E-09	6.62E-11	5.83E-09	2.46E-08	1.99E-09	1.62E-07	2.65E-11
4/12/2015	2015	12	4	7	1	7.4	5.63E-08	5.63E-10	4.95E-08	2.09E-07	1.37E-06	2.25E-06	5.28E-10	5.28E-11	4.64E-09	1.96E-08	1.58E-09	1.29E-07	2.11E-11	
4/12/2015	2015	12	4	8	1	7.5	5.55E-08	5.55E-10	4.89E-08	2.07E-07	1.67E-08	1.35E-06	2.22E-10	5.21E-09	5.21E-11	4.58E-09	1.94E-08	1.56E-09	1.27E-07	2.08E-11
4/12/2015	2015	12	4	9	1	6.9	6.04E-08	6.04E-10	5.31E-08	2.25E-07	1.81E-08	1.47E-06	2.41E-10	5.66E-09	5.66E-11	4.98E-09	2.11E-08	1.70E-09	1.38E-07	2.26E-11
4/12/2015	2015	12	4	10	1	5.5	7.57E-08	7.57E-10	6.66E-08	2.82E-07	2.27E-08	1.85E-06	3.03E-10	7.10E-09	7.10E-11	6.25E-09	2.64E-08	2.13E-09	1.73E-07	2.84E-11
4/12/2015	2015	12	4	11	1	5.4	7.71E-08	7.71E-10	6.79E-08	2.87E-07	2.31E-08	1.88E-06	3.08E-10	7.23E-09	7.23E-11	6.36E-09	2.69E-08	2.17E-09	1.76E-07	2.89E-11
4/12/2015	2015	12	4	12	1	5.4	7.71E-08	7.71E-10	6.79E-08	2.87E-07	2.31E-08	1.88E-06	3.08E-10	7.23E-09	7.23E-11	6.36E-09	2.69E-08	2.17E-09	1.76E-07	2.89E-11
4/12/2015	2015	12	4	13	1	5	8.33E-08	8.33E-10	7.33E-08	3.10E-07	2.50E-08	2.03E-06	3.33E-10	7.81E-09	7.81E-11	6.87E-09	2.91E-08	2.34E-09	1.91E-07	3.12E-11
4/12/2015	2015	12	4	14	1	4.6	9.05E-08	9.05E-10	7.97E-08	3.37E-07	2.72E-08	2.21E-06	3.62E-10	8.49E-09	8.49E-11	7.47E-09	3.16E-08	2.55E-09	2.07E-07	3.40E-11
4/12/2015	2015	12	4	15	1	5	8.33E-08	8.33E-10	7.33E-08	3.10E-07	2.50E-08	2.03E-06	3.33E-10	7.81E-09	7.81E-11	6.87E-09	2.91E-08	2.34E-09	1.91E-07	3.12E-11
4/12/2015	2015	12	4	16	1	4.6	9.05E-08	9.05E-10	7.97E-08	3.37E-07	2.72E-08	2.21E-06	3.62E-10	8.49E-09	8.49E-11	7.47E-09	3.16E-08	2.55E-09	2.07E-07	3.40E-11
4/12/2015	2015	12	4	17	1	4.3	9.68E-08	9.68E-10	8.52E-08	3.60E-07	2.91E-08	2.36E-06	3.87E-10	9.08E-09	9.08E-11	7.99E-09	3.38E-08	2.72E-09	2.22E-07	3.63E-11
4/12/2015	2015	12	4	18	1	4.1	1.02E-07	1.02E-09	8.94E-08	3.78E-07	3.05E-08	2.48E-06	4.06E-10	9.53E-09	9.53E-11	8.38E-09	3.54E-08	2.86E-09	2.32E-07	3.81E-11
4/12/2015	2015	12	4	19	1	4.6	9.05E-08	9.05E-10	7.97E-08	3.37E-07	2.72E-08	2.21E-06	3.62E-10	8.49E-09	8.49E-11	7.47E-09	3.16E-08	2.55E-09	2.07E-07	3.40E-11
5/12/2015	2015	12	5	7	1	4.7	8.86E-08	8.86E-10	7.80E-08	3.30E-07	2.66E-08	2.16E-06	3.54E-10	8.31E-09	8.31E-11	7.31E-09	3.09E-08	2.49E-09	2.03E-07	3.32E-11
5/12/2015	2015	12	5	8	1	4.8	8.68E-08	8.68E-10	7.63E-08	3.23E-07	2.60E-08	2.12E-06	3.47E-10	8.14E-09	8.14E-11	7.16E-09	3.03E-08	2.44E-09	1.99E-07	3.25E-11
5/12/2015	2015	12	5	9	1	5.3	7.86E-08	7.86E-10	6.91E-08	2.92E-07	2.36E-08	1.92E-06	3.14E-10	7.37E-09	7.37E-11	6.48E-09	2.74E-08	2.21E-09	1.80E-07	2.95E-11
5/12/2015	2015	12	5	10	1	5.2	8.01E-08	8.01E-10	7.05E-08	2.98E-07	2.40E-08	1.95E-06	3.20E-10	7.51E-09	7.51E-11	6.61E-09	2.79E-08	2.25E-09	1.83E-07	3.00E-11
5/12/2015	2015	12	5	11	1	4.9	8.50E-08	8.50E-10	7.48E-08	3.16E-07	2.55E-08	2.07E-06	3.40E-10	7.97E-09	7.97E-11	7.01E-09	2.96E-08	2.39E-09	1.94E-07	3.19E-11
5/12/2015	2015	12	5	12	1	4.5	9.25E-08	9.25E-10	8.14E-08	3.44E-07	2.78E-08	2.26E-06	3.70E-10	8.68E-09	8.68E-11	7.64E-09	3.23E-08	2.60E-09	2.12E-07	3.47E-11
5/12/2015	2015	12	5	13	1	3.1	1.34E-07	1.34E-09	1.18E-07	5.00E-07	4.03E-08	3.28E-06	5.37E-10	1.26E-08	1.26E-10	1.11E-08	4.69E-08	3.78E-09	3.07E-07	5.04E-11
5/12/2015	2015	12	5	14	1	3.6	1.16E-07	1.16E-09	1.02E-07	4.30E-07	3.47E-08	2.82E-06	4.63E-10	1.08E-08	1.08E-10	9.55E-09	4.04E-08	3.25E-09	2.65E-07	4.34E-11
5/12/2015	2015	12	5	15	1	3.6	1.16E-07	1.16E-09	1.02E-07	4.30E-07	3.47E-08	2.82E-06	4.63E-10	1.08E-08	1.08E-10	9.55E-09	4.04E-08	3.25E-09	2.65E-07	4.34E-11
5/12/2015	2015	12	5	16	1	2.7	1.54E-07	1.54E-09	1.36E-07	5.74E-07	4.63E-08	3.76E-06	6.17E-10	1.45E-08	1.45E-10	1.27E-08	5.38E-08	4.34E-09	3.53E-07	5.79E-11
5/12/2015	2015	12	5	17	1	1.8	2.31E-07	2.31E-09	2.04E-07	8.61E-07	6.94E-08	5.64E-06	9.25E-10	2.17E-08	2.17E-10	1.91E-08	8.07E-08	6.51E-09	5.29E-07	8.68E-11
5/12/2015	2015	12	5	18	1	1.2	3.47E-07	3.47E-09	3.05E-07	1.29E-06	1.04E-07	8.47E-06	1.39E-09	3.25E-08	3.25E-10	2.86E-08	1.21E-07	9.76E-09	7.94E-07	1.30E-10
5/12/2015	2015	12	5	19	1	0.5	8.33E-07	8.33E-09	7.33E-07	3.10E-06	2.50E-07	2.03E-05	3.33E-09	7.81E-08	7.81E-10	6.87E-08	2.91E-07	2.34E-08	1.91E-06	3.12E-10
7/12/2015	2015	12	7	7	1	9.6	4.34E-08	4.34E-10	3.82E-08	1.61E-07	1.30E-08	1.06E-06	1.74E-10	4.07E-09	4.07E-11	3.58E-09	1.51E-08	1.22E-09	9.93E-08	1.63E-11
7/12/2015	2015	12	7	8	1	9.5	4.38E-08	4.38E-10	3.86E-08	1.63E-07	1.32E-08	1.07E-06	1.75E-10	4.11E-09	4.11E-11	3.62E-09	1.53E-08	1.23E-09	1.00E-07	1.64E-11
7/12/2015	2015	12	7	9	1	9.5	4.38E-08	4.38E-10	3.86E-08	1.63E-07	1.32E-08	1.07E-06	1.75E-10	4.11E-09	4.11E-11	3.62E-09	1.53E-08	1.23E-09	1.00E-07	1.64E-11
7/12/2015	2015	12	7	10	1	9	4.63E-08	4.63E-10	4.07E-08	1.72E-07	1.39E-08	1.13E-06	1.85E-10	4.34E-09	4.34E-11	3.82E-09	1.61E-08	1.30E-09	1.06E-07	1.74E-11
7/12/2015	2015	12	7	11	1	7.9	5.27E-08	5.27E-10	4.64E-08	1.96E-07	1.58E-08	1.29E-06	2.11E-10	4.94E-09	4.94E-11					

10/12/2015	2015	12	10	15	1	3.5	1.19E-07	1.19E-09	1.05E-07	4.43E-07	3.57E-08	2.90E-06	4.76E-10	1.12E-08	1.12E-10	9.82E-09	4.15E-08	3.35E-09	2.72E-07	4.46E-11
10/12/2015	2015	12	10	16	1	3.4	1.22E-07	1.22E-09	1.08E-07	4.56E-07	3.67E-08	2.99E-06	4.90E-10	1.15E-08	1.15E-10	1.01E-08	4.27E-08	3.45E-09	2.80E-07	4.59E-11
10/12/2015	2015	12	10	17	1	2.1	1.98E-07	1.98E-09	1.73E-07	7.38E-07	5.85E-08	4.84E-06	7.93E-10	1.86E-08	1.64E-10	1.64E-08	6.92E-08	5.58E-09	4.54E-07	7.44E-11
10/12/2015	2015	12	10	18	1	1.8	2.31E-07	2.31E-09	2.04E-07	8.61E-07	6.94E-08	5.64E-06	9.25E-10	2.17E-08	2.17E-10	1.91E-08	8.07E-08	6.51E-09	5.29E-07	8.68E-11
10/12/2015	2015	12	10	19	1	4.1	1.02E-07	1.02E-09	8.94E-08	3.78E-07	3.05E-08	2.48E-06	4.06E-10	9.53E-09	9.53E-11	8.38E-09	3.54E-08	2.86E-09	2.32E-07	3.81E-11
11/12/2015	2015	12	11	7	1	7.5	5.55E-08	5.55E-10	4.89E-08	2.07E-07	1.67E-08	1.35E-06	2.22E-10	5.21E-09	5.21E-11	4.58E-09	1.94E-08	1.56E-09	1.27E-07	2.08E-11
11/12/2015	2015	12	11	8	1	7.1	5.87E-08	5.87E-10	5.16E-08	2.18E-07	1.76E-08	1.43E-06	2.35E-10	5.50E-09	5.50E-11	4.84E-09	2.05E-08	1.65E-09	1.34E-07	2.20E-11
11/12/2015	2015	12	11	9	1	7.1	5.87E-08	5.87E-10	5.16E-08	2.18E-07	1.76E-08	1.43E-06	2.35E-10	5.50E-09	5.50E-11	4.84E-09	2.05E-08	1.65E-09	1.34E-07	2.20E-11
11/12/2015	2015	12	11	10	1	6.4	6.51E-08	6.51E-10	5.73E-08	2.42E-07	1.95E-08	1.59E-06	2.60E-10	6.10E-09	6.10E-11	5.37E-09	2.27E-08	1.83E-09	1.49E-07	2.44E-11
11/12/2015	2015	12	11	11	1	7.3	5.70E-08	5.70E-10	5.02E-08	2.12E-07	1.71E-08	1.39E-06	2.28E-10	5.35E-09	5.35E-11	4.71E-09	1.99E-08	1.60E-09	1.31E-07	2.14E-11
11/12/2015	2015	12	11	12	1	6.5	6.41E-08	6.41E-10	5.64E-08	2.38E-07	1.92E-08	1.56E-06	2.56E-10	6.01E-09	6.01E-11	5.29E-09	2.24E-08	1.80E-09	1.47E-07	2.40E-11
11/12/2015	2015	12	11	13	1	5.4	7.71E-08	7.71E-10	6.79E-08	2.87E-07	2.31E-08	1.88E-06	3.08E-10	7.23E-09	7.23E-11	6.36E-09	2.69E-08	2.17E-09	1.76E-07	2.89E-11
11/12/2015	2015	12	11	14	1	6.3	6.61E-08	6.61E-10	5.82E-08	2.46E-07	1.98E-08	1.61E-06	2.64E-10	6.20E-09	6.20E-11	5.46E-09	2.31E-08	1.86E-09	1.51E-07	2.48E-11
11/12/2015	2015	12	11	15	1	6.8	6.12E-08	6.12E-10	5.39E-08	2.28E-07	1.84E-08	1.49E-06	2.45E-10	5.74E-09	5.74E-11	5.05E-09	2.14E-08	1.72E-09	1.40E-07	2.30E-11
11/12/2015	2015	12	11	16	1	6.7	6.22E-08	6.22E-10	5.47E-08	2.31E-07	1.86E-08	1.52E-06	2.49E-10	5.83E-09	5.83E-11	5.13E-09	2.17E-08	1.75E-09	1.42E-07	2.33E-11
11/12/2015	2015	12	11	17	1	6	6.94E-08	6.94E-10	6.11E-08	2.58E-07	2.08E-08	1.69E-06	2.78E-10	6.51E-09	6.51E-11	5.73E-09	2.42E-08	1.95E-09	1.59E-07	2.60E-11
11/12/2015	2015	12	11	18	1	5.8	7.18E-08	7.18E-10	6.32E-08	2.67E-07	2.15E-08	1.75E-06	2.87E-10	6.73E-09	6.73E-11	5.93E-09	2.50E-08	2.02E-09	1.64E-07	2.69E-11
11/12/2015	2015	12	11	19	1	5.3	7.86E-08	7.86E-10	6.91E-08	2.92E-07	2.36E-08	1.92E-06	3.14E-10	7.37E-09	7.37E-11	6.48E-09	2.74E-08	2.21E-09	1.80E-07	2.95E-11
12/12/2015	2015	12	12	7	1	3.9	1.07E-07	1.07E-09	9.40E-08	3.97E-07	3.20E-08	2.61E-06	4.27E-10	1.00E-08	1.00E-10	8.81E-09	3.73E-08	3.00E-09	2.44E-07	4.01E-11
12/12/2015	2015	12	12	8	1	4.7	8.86E-08	8.86E-10	7.80E-08	3.30E-07	2.66E-08	2.16E-06	3.54E-10	8.31E-09	8.31E-11	7.31E-09	3.09E-08	2.49E-09	2.03E-07	3.32E-11
12/12/2015	2015	12	12	9	1	4.7	8.86E-08	8.86E-10	7.80E-08	3.30E-07	2.66E-08	2.16E-06	3.54E-10	8.31E-09	8.31E-11	7.31E-09	3.09E-08	2.49E-09	2.03E-07	3.32E-11
12/12/2015	2015	12	12	10	1	5	8.33E-08	8.33E-10	7.33E-08	3.10E-07	2.50E-08	2.03E-06	3.33E-10	7.81E-09	7.81E-11	6.87E-09	2.91E-08	2.34E-09	1.91E-07	3.12E-11
12/12/2015	2015	12	12	11	1	5.9	7.06E-08	7.06E-10	6.21E-08	2.63E-07	2.12E-08	1.72E-06	2.82E-10	6.62E-09	6.62E-11	5.83E-09	2.46E-08	1.99E-09	1.62E-07	2.65E-11
12/12/2015	2015	12	12	12	1	4.7	8.86E-08	8.86E-10	7.80E-08	3.30E-07	2.66E-08	2.16E-06	3.54E-10	8.31E-09	8.31E-11	7.31E-09	3.09E-08	2.49E-09	2.03E-07	3.32E-11
12/12/2015	2015	12	12	13	1	3.7	1.13E-07	1.13E-09	9.90E-08	4.19E-07	3.38E-08	2.75E-06	4.50E-10	1.06E-08	1.06E-10	9.29E-09	3.93E-08	3.17E-09	2.58E-07	4.22E-11
12/12/2015	2015	12	12	14	1	4.1	1.02E-07	1.02E-09	8.94E-08	3.78E-07	3.05E-08	2.48E-06	4.06E-10	9.53E-09	9.53E-11	8.38E-09	3.54E-08	2.86E-09	2.32E-07	3.81E-11
12/12/2015	2015	12	12	15	1	3.1	1.34E-07	1.34E-09	1.18E-07	5.00E-07	4.03E-08	3.28E-06	5.37E-10	1.26E-08	1.26E-10	1.11E-08	4.69E-08	3.78E-09	3.07E-07	5.04E-11
12/12/2015	2015	12	12	16	1	2.7	1.54E-07	1.54E-09	1.36E-07	5.74E-07	4.63E-08	3.76E-06	6.17E-10	1.45E-08	1.45E-10	1.27E-08	5.38E-08	4.34E-09	3.53E-07	5.79E-11
12/12/2015	2015	12	12	17	1	3.8	1.10E-07	1.10E-09	9.64E-08	4.08E-07	3.29E-08	2.67E-06	4.38E-10	1.03E-08	1.03E-10	9.04E-09	3.82E-08	3.08E-09	2.51E-07	4.11E-11
12/12/2015	2015	12	12	18	1	3.5	1.19E-07	1.19E-09	1.05E-07	4.43E-07	3.57E-08	2.90E-06	4.76E-10	1.12E-08	1.12E-10	9.82E-09	4.15E-08	3.35E-09	2.72E-07	4.46E-11
12/12/2015	2015	12	12	19	1	3.5	1.19E-07	1.19E-09	1.05E-07	4.43E-07	3.57E-08	2.90E-06	4.76E-10	1.12E-08	1.12E-10	9.82E-09	4.15E-08	3.35E-09	2.72E-07	4.46E-11
14/12/2015	2015	12	14	7	1	2.6	1.60E-07	1.60E-09	1.41E-07	5.96E-07	4.80E-08	3.91E-06	6.41E-10	1.50E-08	1.50E-10	1.32E-08	5.59E-08	4.51E-09	3.67E-07	6.01E-11
14/12/2015	2015	12	14	8	1	2.7	1.54E-07	1.54E-09	1.36E-07	5.74E-07	4.63E-08	3.76E-06	6.17E-10	1.45E-08	1.45E-10	1.27E-08	5.38E-08	4.34E-09	3.53E-07	5.79E-11
14/12/2015	2015	12	14	9	1	6.4	6.51E-08	6.51E-10	5.73E-08	2.42E-07	1.95E-08	1.59E-06	2.60E-10	6.10E-09	6.10E-11	5.37E-09	2.27E-08	1.83E-09	1.49E-07	2.44E-11
14/12/2015	2015	12	14	10	1	7.5	5.55E-08	5.55E-10	4.89E-08	2.07E-07	1.67E-08	1.35E-06	2.22E-10	5.21E-09	5.21E-11	4.58E-09	1.94E-08	1.56E-09	1.27E-07	2.08E-11
14/12/2015	2015	12	14	11	1	6.8	6.12E-08	6.12E-10	5.39E-08	2.28E-07	1.84E-08	1.49E-06	2.45E-10	5.74E-09	5.74E-11	5.05E-09	2.14E-08	1.72E-09	1.40E-07	2.30E-11
14/12/2015	2015	12	14	12	1	6.3	6.61E-08	6.61E-10	5.82E-08	2.46E-07	1.98E-08	1.61E-06	2.64E-10	6.20E-09	6.20E-11	5.46E-09	2.31E-08	1.86E-09	1.51E-07	2.48E-11
14/12/2015	2015	12	14	13	1	4.9	8.50E-08	8.50E-10	7.48E-08	3.16E-07	2.55E-08	2.07E-06	3.40E-10	7.97E-09	7.97E-11	7.01E-09	2.96E-08	2.39E-09	1.94E-07	3.19E-11
14/12/2015	2015	12	14	14	1	2.3	1.81E-07	1.81E-09	1.59E-07	6.74E-07	5.43E-08	4.42E-06	7.24E-10	1.70E-08	1.70E-10	1.49E-08	6.32E-08	5.09E-09	4.14E-07	6.79E-11
14/12/2015	2015	12	14	15	1	2.8	1.49E-07	1.49E-09	1.31E-07	5.53E-07	4.46E-08	3.63E-06	5.95E-10	1.39E-08	1.39E-10	1.23E-08	5.19E-08	4.18E-09	3.40E-07	5.58E-11
14/12/2015	2015	12	14	16	1	2.4	1.74E-07	1.74E-09	1.53E-07	6.45E-07	5.21E-08	4.23E-06	6.94E-10	1.63E-08	1.63E-10	1.43E-08	6.05E-08	4.88E-09	3.97E-07	6.51E-11
14/12/2015	2015	12	14	17	1	1.8	2.31E-07	2.31E-09	2.04E-07	8.61E-07	6.94E-08	5.64E-06	9.25E-10	2.17E-08	2.17E-10	1.91E-08	8.07E-08	6.51E-09	5.29E-07	8.68E-11
14/12/2015	2015	12	14	18	1	0.9	4.63E-07	4.63E-09	4.07E-07	1.72E-06	1.39E-07	1.13E-05	1.85E-09	4.34E-08	4.34E-10	3.82E-08	1.61E-07	1.30E-08	1.06E-06	1.74E-10
14/12/2015	2015	12	14	19	1	1.2	3.47E-07	3.47E-09	3.05E-07	1.29E-06	1.04E-07	8.47E-06	1.39E-09	3.25E-08	3.25E-10	2.86E-08	1.21E-07	9.76E-09	7.94E-07	1.30E-10
15/12/2015	2015	12	15	7	1	6	6.94E-08	6.94E-10	6.11E-08	2.58E-07	2.08E-08	1.69E-06	2.78E-10	6.51E-09	6.51E-11	5.73E-09	2.42E-08	1.95E-09	1.59E-07	2.60E-11
15/12/2015	2015	12	15	8	1	6	6.94E-08	6.94E-10	6.11E-08	2.58E-07	2.08E-08	1.69E-06	2.78E-10	6.51E-09	6.51E-11	5.73E-09	2.42E-08	1.95E-09	1.59E-07	2.60E-11
15/12/2015	2015	12	15	9	1	6.8	6.12E-08	6.12E-10	5.39E-08	2.28E-07	1.84E-08	1.49E-06	2.45E-10	5.74E-09	5.74E-11	5.05E-09	2.14E-08	1.72E-09	1.40E-07	2.30E-11
15/12/2015	2015	12	15	10	1	6.8	6.12E-08	6.12E-10	5.39E-08	2.28E-07	1.84E-08	1.49E-06	2.45E-10	5.74E-09	5.74E-11	5.05E-09	2.14E-08	1.72E-09	1.40E-07	2.30E-11
15/12/2015	2015	12	15	11	1	7.2	5.78E-08	5.78E-10	5.09E-08	2.15E-07	1.74E-08	1.41E-06	2.31E-10	5.42E-09	5.42E-11	4.77E-09	2.02E-08	1.63E-09	1.32E-07	2.17E-11
15/12/2015	2015	12	15	12	1	7.2	5.78E-08	5.78E-10	5.09E-08	2.15E-07	1.74E-08	1.41E-06	2.31E-10	5.42E-09	5.42E-11	4.77E-09	2.02E-08	1.63E-09	1.32E-07	2.17E-11
15/12/2015	2015	12	15	13	1	6.3	6.6													

18/12/2015	2015	12	18	17	1	5.7	7.31E-08	7.31E-10	6.43E-08	2.72E-07	2.19E-08	1.78E-06	2.92E-10	6.85E-09	6.85E-11	6.03E-09	2.55E-08	2.06E-09	1.67E-07	2.74E-11
18/12/2015	2015	12	18	18	1	5.9	7.06E-08	7.06E-10	6.21E-08	2.63E-07	2.12E-08	1.72E-06	2.82E-10	6.62E-09	6.62E-11	5.83E-09	2.46E-08	1.99E-09	1.62E-07	2.65E-11
18/12/2015	2015	12	18	19	1	6.3	6.61E-08	6.61E-10	5.82E-08	2.46E-07	1.98E-08	1.61E-06	2.64E-10	6.20E-09	6.20E-11	5.46E-09	2.31E-08	1.86E-09	1.51E-07	2.48E-11
19/12/2015	2015	12	19	7	1	7.5	5.55E-08	5.55E-10	4.89E-08	2.07E-07	1.67E-08	1.35E-06	2.22E-10	5.21E-09	5.21E-11	4.58E-09	1.94E-08	1.56E-09	1.27E-07	2.08E-11
19/12/2015	2015	12	19	8	1	6.9	6.04E-08	6.04E-10	5.31E-08	2.25E-07	1.81E-08	1.47E-06	2.41E-10	5.66E-09	5.66E-11	4.98E-09	2.11E-08	1.70E-09	1.38E-07	2.26E-11
19/12/2015	2015	12	19	9	1	6.1	6.83E-08	6.83E-10	6.01E-08	2.54E-07	2.05E-08	1.67E-06	2.73E-10	6.40E-09	6.40E-11	5.63E-09	2.38E-08	1.92E-09	1.56E-07	2.56E-11
19/12/2015	2015	12	19	10	1	5.5	7.57E-08	7.57E-10	6.66E-08	2.82E-07	2.27E-08	1.85E-06	3.03E-10	7.10E-09	7.10E-11	6.25E-09	2.64E-08	2.13E-09	1.73E-07	2.84E-11
19/12/2015	2015	12	19	11	1	5.6	7.44E-08	7.44E-10	6.54E-08	2.77E-07	2.23E-08	1.81E-06	2.97E-10	6.97E-09	6.97E-11	6.14E-09	2.59E-08	2.09E-09	1.70E-07	2.79E-11
19/12/2015	2015	12	19	12	1	5.2	8.01E-08	8.01E-10	7.05E-08	2.98E-07	2.40E-08	1.95E-06	3.20E-10	7.51E-09	7.51E-11	6.61E-09	2.79E-08	2.25E-09	1.83E-07	3.00E-11
19/12/2015	2015	12	19	13	1	5.1	8.17E-08	8.17E-10	7.19E-08	3.04E-07	2.45E-08	1.99E-06	3.27E-10	7.66E-09	7.66E-11	6.74E-09	2.85E-08	2.30E-09	1.87E-07	3.06E-11
19/12/2015	2015	12	19	14	1	5.6	7.44E-08	7.44E-10	6.54E-08	2.77E-07	2.23E-08	1.81E-06	2.97E-10	6.97E-09	6.97E-11	6.14E-09	2.59E-08	2.09E-09	1.70E-07	2.79E-11
19/12/2015	2015	12	19	15	1	5	8.33E-08	8.33E-10	7.33E-08	3.10E-07	2.50E-08	2.03E-06	3.33E-10	7.81E-09	7.81E-11	6.87E-09	2.91E-08	2.34E-09	1.91E-07	3.12E-11
19/12/2015	2015	12	19	16	1	4.2	9.91E-08	9.91E-10	8.73E-08	3.69E-07	2.97E-08	2.42E-06	3.97E-10	9.30E-09	9.30E-11	8.18E-09	3.46E-08	2.79E-09	2.27E-07	3.72E-11
19/12/2015	2015	12	19	17	1	3.1	1.34E-07	1.34E-09	1.18E-07	5.00E-07	4.03E-08	3.28E-06	5.37E-10	1.26E-08	1.26E-10	1.11E-08	4.69E-08	3.78E-09	3.07E-07	5.04E-11
19/12/2015	2015	12	19	18	1	1.9	2.19E-07	2.19E-09	1.93E-07	8.15E-07	6.58E-08	5.35E-06	8.77E-10	2.06E-08	2.06E-10	1.81E-08	7.65E-08	6.17E-09	5.02E-07	8.22E-11
19/12/2015	2015	12	19	19	1	1.6	2.60E-07	2.60E-09	2.29E-07	9.68E-07	7.81E-08	6.35E-06	1.04E-09	2.44E-08	2.44E-10	2.15E-08	9.08E-08	7.32E-09	5.96E-07	9.76E-11
21/12/2015	2015	12	21	7	1	2.4	1.74E-07	1.74E-09	1.53E-07	6.45E-07	5.21E-08	4.23E-06	6.94E-10	1.63E-08	1.63E-10	1.43E-08	6.05E-08	4.88E-09	3.97E-07	6.51E-11
21/12/2015	2015	12	21	8	1	2.6	1.60E-07	1.60E-09	1.41E-07	5.96E-07	4.80E-08	3.91E-06	6.41E-10	1.50E-08	1.50E-10	1.32E-08	5.59E-08	4.51E-09	3.67E-07	6.01E-11
21/12/2015	2015	12	21	9	1	2.9	1.44E-07	1.44E-09	1.26E-07	5.34E-07	4.31E-08	3.50E-06	5.74E-10	1.35E-08	1.35E-10	1.19E-08	5.01E-08	4.04E-09	3.29E-07	5.39E-11
21/12/2015	2015	12	21	10	1	3.2	1.30E-07	1.30E-09	1.15E-07	4.84E-07	3.90E-08	3.18E-06	5.21E-10	1.22E-08	1.22E-10	1.07E-08	4.54E-08	3.66E-09	2.98E-07	4.88E-11
21/12/2015	2015	12	21	11	1	2.3	1.81E-07	1.81E-09	1.59E-07	6.74E-07	5.43E-08	4.42E-06	7.24E-10	1.70E-08	1.70E-10	1.49E-08	6.32E-08	5.09E-09	4.14E-07	6.79E-11
21/12/2015	2015	12	21	12	1	1	4.16E-07	4.16E-09	3.66E-07	1.55E-06	1.25E-07	1.02E-05	1.67E-09	3.91E-08	3.91E-10	3.44E-08	1.45E-07	1.17E-08	9.53E-07	1.56E-10
21/12/2015	2015	12	21	13	1	3.6	1.16E-07	1.16E-09	1.02E-07	4.30E-07	3.47E-08	2.82E-06	4.63E-10	1.08E-08	1.08E-10	9.55E-09	4.04E-08	3.25E-09	2.65E-07	4.34E-11
21/12/2015	2015	12	21	14	1	3.4	1.22E-07	1.22E-09	1.08E-07	4.56E-07	3.67E-08	2.99E-06	4.90E-10	1.15E-08	1.15E-10	1.01E-08	4.27E-08	3.45E-09	2.80E-07	4.59E-11
21/12/2015	2015	12	21	15	1	3.8	1.10E-07	1.10E-09	9.64E-08	4.08E-07	3.29E-08	2.67E-06	4.38E-10	1.03E-08	1.03E-10	9.04E-09	3.82E-08	3.08E-09	2.51E-07	4.11E-11
21/12/2015	2015	12	21	16	1	3.3	1.26E-07	1.26E-09	1.11E-07	4.69E-07	3.79E-08	3.08E-06	5.05E-10	1.18E-08	1.18E-10	1.04E-08	4.40E-08	3.55E-09	2.89E-07	4.73E-11
21/12/2015	2015	12	21	17	1	2.5	1.67E-07	1.67E-09	1.47E-07	6.20E-07	5.00E-08	4.06E-06	6.66E-10	1.56E-08	1.56E-10	1.37E-08	5.81E-08	4.69E-09	3.81E-07	6.25E-11
21/12/2015	2015	12	21	18	1	2.9	1.44E-07	1.44E-09	1.26E-07	5.34E-07	4.31E-08	3.50E-06	5.74E-10	1.35E-08	1.35E-10	1.19E-08	5.01E-08	4.04E-09	3.29E-07	5.39E-11
21/12/2015	2015	12	21	19	1	1.6	2.60E-07	2.60E-09	2.29E-07	9.68E-07	7.81E-08	6.35E-06	1.04E-09	2.44E-08	2.44E-10	2.15E-08	9.08E-08	7.32E-09	5.96E-07	9.76E-11
22/12/2015	2015	12	22	7	1	8.4	4.96E-08	4.96E-10	4.36E-08	1.84E-07	1.49E-08	1.21E-06	1.98E-10	4.65E-09	4.65E-11	4.09E-09	1.73E-08	1.39E-09	1.13E-07	1.86E-11
22/12/2015	2015	12	22	8	1	8.9	4.68E-08	4.68E-10	4.12E-08	1.74E-07	1.40E-08	1.14E-06	1.87E-10	4.39E-09	4.39E-11	3.86E-09	1.63E-08	1.32E-09	1.07E-07	1.76E-11
22/12/2015	2015	12	22	9	1	9.2	4.53E-08	4.53E-10	3.98E-08	1.68E-07	1.36E-08	1.10E-06	1.81E-10	4.25E-09	4.25E-11	3.74E-09	1.58E-08	1.27E-09	1.04E-07	1.70E-11
22/12/2015	2015	12	22	10	1	8.6	4.84E-08	4.84E-10	4.26E-08	1.80E-07	1.45E-08	1.18E-06	1.94E-10	4.54E-09	4.54E-11	4.00E-09	1.69E-08	1.36E-09	1.11E-07	1.82E-11
22/12/2015	2015	12	22	11	1	6.2	6.72E-08	6.72E-10	5.91E-08	2.50E-07	2.01E-08	1.64E-06	2.69E-10	6.30E-09	6.30E-11	5.54E-09	2.34E-08	1.89E-09	1.54E-07	2.52E-11
22/12/2015	2015	12	22	12	1	5.2	8.01E-08	8.01E-10	7.05E-08	2.98E-07	2.40E-08	1.95E-06	3.20E-10	7.51E-09	7.51E-11	6.61E-09	2.79E-08	2.25E-09	1.83E-07	3.00E-11
22/12/2015	2015	12	22	13	1	4.2	9.91E-08	9.91E-10	8.73E-08	3.69E-07	2.97E-08	2.42E-06	3.97E-10	9.30E-09	9.30E-11	8.18E-09	3.46E-08	2.79E-09	2.27E-07	3.72E-11
22/12/2015	2015	12	22	14	1	2.8	1.49E-07	1.49E-09	1.31E-07	5.53E-07	4.46E-08	3.63E-06	5.95E-10	1.39E-08	1.39E-10	1.23E-08	5.19E-08	4.18E-09	3.40E-07	5.58E-11
22/12/2015	2015	12	22	15	1	0.6	6.94E-07	6.94E-09	6.11E-07	2.58E-06	2.08E-07	1.69E-05	2.78E-09	6.51E-08	6.51E-10	5.73E-08	2.42E-07	1.95E-08	1.59E-06	2.60E-10
22/12/2015	2015	12	22	16	1	0.3	1.39E-06	1.39E-08	1.22E-06	5.16E-06	4.16E-07	3.39E-05	5.55E-09	1.30E-07	1.30E-09	1.15E-07	4.84E-07	3.91E-08	3.18E-06	5.21E-10
22/12/2015	2015	12	22	17	1	1.8	2.31E-07	2.31E-09	2.04E-07	8.61E-07	6.94E-08	5.64E-06	9.25E-10	2.17E-08	2.17E-10	1.91E-08	8.07E-08	6.51E-09	5.29E-07	8.68E-11
22/12/2015	2015	12	22	18	1	5.1	8.17E-08	8.17E-10	7.19E-08	3.04E-07	2.45E-08	1.99E-06	3.27E-10	7.66E-09	7.66E-11	6.74E-09	2.85E-08	2.30E-09	1.87E-07	3.06E-11
22/12/2015	2015	12	22	19	1	6.3	6.61E-08	6.61E-10	5.82E-08	2.46E-07	1.98E-08	1.61E-06	2.64E-10	6.20E-09	6.20E-11	5.46E-09	2.31E-08	1.86E-09	1.51E-07	2.48E-11
23/12/2015	2015	12	23	7	1	7.2	5.78E-08	5.78E-10	5.09E-08	2.15E-07	1.74E-08	1.41E-06	2.31E-10	5.42E-09	5.42E-11	4.77E-09	2.02E-08	1.63E-09	1.32E-07	2.17E-11
23/12/2015	2015	12	23	8	1	7.1	5.87E-08	5.87E-10	5.16E-08	2.18E-07	1.76E-08	1.43E-06	2.35E-10	5.50E-09	5.50E-11	4.84E-09	2.05E-08	1.65E-09	1.34E-07	2.20E-11
23/12/2015	2015	12	23	9	1	6	6.94E-08	6.94E-10	6.11E-08	2.58E-07	2.08E-08	1.69E-06	2.78E-10	6.51E-09	6.51E-11	5.73E-09	2.42E-08	1.95E-09	1.59E-07	2.60E-11
23/12/2015	2015	12	23	10	1	4.9	8.50E-08	8.50E-10	7.48E-08	3.16E-07	2.55E-08	2.07E-06	3.40E-10	7.97E-09	7.97E-11	7.01E-09	2.96E-08	2.39E-09	1.94E-07	3.19E-11
23/12/2015	2015	12	23	11	1	4.5	9.25E-08	9.25E-10	8.14E-08	3.44E-07	2.82E-08	2.26E-06	3.70E-10	8.68E-09	8.68E-11	7.64E-09	3.23E-08	2.60E-09	2.12E-07	3.47E-11
23/12/2015	2015	12	23	12	1	4.8	8.68E-08	8.68E-10	7.63E-08	3.23E-07	2.60E-08	2.12E-06	3.47E-10	8.14E-09	8.14E-11	7.16E-09	3.03E-08	2.44E-09	1.99E-07	3.25E-11
23/12/2015	2015	12	23	13	1	4.7	8.86E-08	8.86E-10	7.80E-08	3.30E-07	2.66E-08	2.16E-06	3.54E-10	8.31E-09	8.31E-11	7.31E-09	3.09E-08	2.49E-09	2.03E-07	3.32E-11
23/12/2015	2015	12	23	14	1	4.2	9.91E-08	9.91E-10	8.73E-08	3.69E-07	2.97E-08	2.42E-06	3.97E-10	9.30E-09	9.30E-11	8.18E-09	3.46E-08	2.79E-09	2.27E-07	3.72E-11
23/12/2015	2015	12	23	15	1	1.7	2													

26/12/2015	2015	12	26	19	1	8.7	4.79E-08	4.79E-10	4.21E-08	1.78E-07	1.44E-08	1.17E-06	1.91E-10	4.49E-09	4.49E-11	3.95E-09	1.67E-08	1.35E-09	1.10E-07	1.80E-11
28/12/2015	2015	12	28	7	1	5	8.33E-08	8.33E-10	7.33E-08	3.10E-07	2.50E-08	2.03E-06	3.33E-10	7.81E-09	7.81E-11	6.87E-09	2.91E-08	2.34E-09	1.91E-07	3.12E-11
28/12/2015	2015	12	28	8	1	5	8.33E-08	8.33E-10	7.33E-08	3.10E-07	2.50E-08	2.03E-06	3.33E-10	7.81E-09	7.81E-11	6.87E-09	2.91E-08	2.34E-09	1.91E-07	3.12E-11
28/12/2015	2015	12	28	9	1	4.8	8.68E-08	8.68E-10	7.63E-08	3.23E-07	2.60E-08	2.12E-06	3.47E-10	8.14E-09	8.14E-11	7.16E-09	3.03E-08	2.44E-09	1.99E-07	3.25E-11
28/12/2015	2015	12	28	10	1	4.4	9.46E-08	9.46E-10	8.33E-08	3.52E-07	2.84E-08	2.31E-06	3.79E-10	8.88E-09	8.88E-11	7.81E-09	3.30E-08	2.66E-09	2.17E-07	3.55E-11
28/12/2015	2015	12	28	11	1	3.7	1.13E-07	1.13E-09	9.90E-08	4.19E-07	3.38E-08	2.75E-06	4.50E-10	1.06E-08	1.06E-10	9.29E-09	3.93E-08	3.17E-09	2.58E-07	4.22E-11
28/12/2015	2015	12	28	12	1	3.2	1.30E-07	1.30E-09	1.15E-07	4.84E-07	3.90E-08	3.18E-06	5.21E-10	1.22E-08	1.22E-10	1.07E-08	4.54E-08	3.66E-09	2.98E-07	4.88E-11
28/12/2015	2015	12	28	13	1	3.4	1.22E-07	1.22E-09	1.08E-07	4.56E-07	3.67E-08	2.99E-06	4.90E-10	1.15E-08	1.15E-10	1.01E-08	4.27E-08	3.45E-09	2.80E-07	4.59E-11
28/12/2015	2015	12	28	14	1	3.2	1.30E-07	1.30E-09	1.15E-07	4.84E-07	3.90E-08	3.18E-06	5.21E-10	1.22E-08	1.22E-10	1.07E-08	4.54E-08	3.66E-09	2.98E-07	4.88E-11
28/12/2015	2015	12	28	15	1	3.5	1.19E-07	1.19E-09	1.05E-07	4.43E-07	3.57E-08	2.90E-06	4.76E-10	1.12E-08	1.12E-10	9.82E-09	4.15E-08	3.35E-09	2.72E-07	4.46E-11
28/12/2015	2015	12	28	16	1	3.1	1.34E-07	1.34E-09	1.18E-07	5.00E-07	4.03E-08	3.28E-06	5.37E-10	1.26E-08	1.26E-10	1.11E-08	4.69E-08	3.78E-09	3.07E-07	5.04E-11
28/12/2015	2015	12	28	17	1	2.1	1.98E-07	1.98E-09	1.75E-07	7.38E-07	5.95E-08	4.84E-06	7.93E-10	1.86E-08	1.86E-10	1.64E-08	6.92E-08	5.58E-09	4.54E-07	7.44E-11
28/12/2015	2015	12	28	18	1	1.9	2.19E-07	2.19E-09	1.93E-07	8.15E-07	6.58E-08	5.35E-06	8.77E-10	2.06E-08	2.06E-10	1.81E-08	7.65E-08	6.17E-09	5.02E-07	8.22E-11
28/12/2015	2015	12	28	19	1	2.5	1.67E-07	1.67E-09	1.47E-07	6.20E-07	5.00E-08	4.06E-06	6.66E-10	1.56E-08	1.56E-10	1.37E-08	5.81E-08	4.69E-09	3.81E-07	6.25E-11
29/12/2015	2015	12	29	7	1	5	8.33E-08	8.33E-10	7.33E-08	3.10E-07	2.50E-08	2.03E-06	3.33E-10	7.81E-09	7.81E-11	6.87E-09	2.91E-08	2.34E-09	1.91E-07	3.12E-11
29/12/2015	2015	12	29	8	1	4.9	8.50E-08	8.50E-10	7.48E-08	3.16E-07	2.55E-08	2.07E-06	3.40E-10	7.97E-09	7.97E-11	7.01E-09	2.96E-08	2.39E-09	1.94E-07	3.19E-11
29/12/2015	2015	12	29	9	1	4.6	9.05E-08	9.05E-10	7.97E-08	3.37E-07	2.72E-08	2.21E-06	3.62E-10	8.49E-09	8.49E-11	7.47E-09	3.16E-08	2.55E-09	2.07E-07	3.40E-11
29/12/2015	2015	12	29	10	1	3.4	1.22E-07	1.22E-09	1.08E-07	4.56E-07	3.67E-08	2.99E-06	4.90E-10	1.15E-08	1.15E-10	1.01E-08	4.27E-08	3.45E-09	2.80E-07	4.59E-11
29/12/2015	2015	12	29	11	1	4	1.04E-07	1.04E-09	9.16E-08	3.87E-07	3.12E-08	2.54E-06	4.16E-10	8.59E-09	8.59E-11	7.66E-09	3.63E-08	2.93E-09	2.38E-07	3.91E-11
29/12/2015	2015	12	29	12	1	4.5	9.25E-08	9.25E-10	8.14E-08	3.44E-07	2.78E-08	2.26E-06	3.70E-10	8.68E-09	8.68E-11	7.64E-09	3.23E-08	2.60E-09	2.12E-07	3.47E-11
29/12/2015	2015	12	29	13	1	3.9	1.07E-07	1.07E-09	9.40E-08	3.97E-07	3.20E-08	2.61E-06	4.27E-10	1.00E-08	1.00E-10	8.81E-09	3.73E-08	3.00E-09	2.44E-07	4.01E-11
29/12/2015	2015	12	29	14	1	3.4	1.22E-07	1.22E-09	1.08E-07	4.56E-07	3.67E-08	2.99E-06	4.90E-10	1.15E-08	1.15E-10	1.01E-08	4.27E-08	3.45E-09	2.80E-07	4.59E-11
29/12/2015	2015	12	29	15	1	2.6	1.60E-07	1.60E-09	1.41E-07	5.96E-07	4.80E-08	3.91E-06	6.41E-10	1.50E-08	1.50E-10	1.32E-08	5.59E-08	4.51E-09	3.67E-07	6.01E-11
29/12/2015	2015	12	29	16	1	2.4	1.74E-07	1.74E-09	1.53E-07	6.45E-07	5.21E-08	4.23E-06	6.94E-10	1.63E-08	1.63E-10	1.43E-08	6.05E-08	4.88E-09	3.97E-07	6.51E-11
29/12/2015	2015	12	29	17	1	2.1	1.98E-07	1.98E-09	1.75E-07	7.38E-07	5.95E-08	4.84E-06	7.93E-10	1.86E-08	1.86E-10	1.64E-08	6.92E-08	5.58E-09	4.54E-07	7.44E-11
29/12/2015	2015	12	29	18	1	0.4	1.04E-06	1.04E-08	9.16E-07	3.87E-06	3.12E-07	2.54E-05	4.16E-09	9.76E-08	9.76E-10	8.59E-08	3.63E-07	2.93E-08	2.38E-06	3.91E-10
29/12/2015	2015	12	29	19	1	3.3	1.26E-07	1.26E-09	1.11E-07	4.69E-07	3.79E-08	3.08E-06	5.05E-10	1.18E-08	1.18E-10	1.04E-08	4.40E-08	3.55E-09	2.89E-07	4.73E-11
30/12/2015	2015	12	30	7	1	3.6	1.16E-07	1.16E-09	1.02E-07	4.30E-07	3.47E-08	2.82E-06	4.63E-10	1.08E-08	1.08E-10	9.55E-09	4.04E-08	3.25E-09	2.65E-07	4.34E-11
30/12/2015	2015	12	30	8	1	6.5	6.41E-08	6.41E-10	5.64E-08	2.38E-07	1.92E-08	1.56E-06	2.56E-10	6.01E-09	6.01E-11	5.29E-09	2.24E-08	1.80E-09	1.47E-07	2.40E-11
30/12/2015	2015	12	30	9	1	8.2	5.08E-08	5.08E-10	4.47E-08	1.89E-07	1.52E-08	1.24E-06	2.03E-10	4.76E-09	4.76E-11	4.19E-09	1.77E-08	1.43E-09	1.16E-07	1.91E-11
30/12/2015	2015	12	30	10	1	8.6	4.84E-08	4.84E-10	4.26E-08	1.80E-07	1.45E-08	1.18E-06	1.94E-10	4.54E-09	4.54E-11	4.00E-09	1.69E-08	1.36E-09	1.11E-07	1.82E-11
30/12/2015	2015	12	30	11	1	8.1	5.14E-08	5.14E-10	4.52E-08	1.91E-07	1.54E-08	1.25E-06	2.06E-10	4.82E-09	4.82E-11	4.24E-09	1.79E-08	1.45E-09	1.18E-07	1.93E-11
30/12/2015	2015	12	30	12	1	6.8	6.12E-08	6.12E-10	5.39E-08	2.28E-07	1.84E-08	1.49E-06	2.45E-10	5.74E-09	5.74E-11	5.05E-09	2.14E-08	1.72E-09	1.40E-07	2.30E-11
30/12/2015	2015	12	30	13	1	5.9	7.06E-08	7.06E-10	6.21E-08	2.63E-07	2.12E-08	1.72E-06	2.82E-10	6.62E-09	6.62E-11	5.83E-09	2.46E-08	1.99E-09	1.62E-07	2.65E-11
30/12/2015	2015	12	30	14	1	5.2	8.01E-08	8.01E-10	7.05E-08	2.98E-07	2.40E-08	1.95E-06	3.20E-10	7.51E-09	7.51E-11	6.61E-09	2.79E-08	2.25E-09	1.83E-07	3.00E-11
30/12/2015	2015	12	30	15	1	4.2	9.91E-08	9.91E-10	8.73E-08	3.69E-07	2.97E-08	2.42E-06	3.97E-10	9.30E-09	9.30E-11	8.18E-09	3.46E-08	2.79E-09	2.27E-07	3.72E-11
30/12/2015	2015	12	30	16	1	3.9	1.07E-07	1.07E-09	9.40E-08	3.97E-07	3.20E-08	2.61E-06	4.27E-10	1.00E-08	1.00E-10	8.81E-09	3.73E-08	3.00E-09	2.44E-07	4.01E-11
30/12/2015	2015	12	30	17	1	3.9	1.07E-07	1.07E-09	9.40E-08	3.97E-07	3.20E-08	2.61E-06	4.27E-10	1.00E-08	1.00E-10	8.81E-09	3.73E-08	3.00E-09	2.44E-07	4.01E-11
30/12/2015	2015	12	30	18	1	7.7	5.41E-08	5.41E-10	4.76E-08	2.01E-07	1.62E-08	1.32E-06	2.16E-10	5.07E-09	5.07E-11	4.46E-09	1.89E-08	1.52E-09	1.24E-07	2.03E-11
30/12/2015	2015	12	30	19	1	8.9	4.68E-08	4.68E-10	4.12E-08	1.74E-07	1.40E-08	1.14E-06	1.87E-10	4.39E-09	4.39E-11	3.86E-09	1.63E-08	1.32E-09	1.07E-07	1.76E-11
31/12/2015	2015	12	31	7	1	8.7	4.79E-08	4.79E-10	4.21E-08	1.78E-07	1.44E-08	1.17E-06	1.91E-10	4.49E-09	4.49E-11	3.95E-09	1.67E-08	1.35E-09	1.10E-07	1.80E-11
31/12/2015	2015	12	31	8	1	8.6	4.84E-08	4.84E-10	4.26E-08	1.80E-07	1.45E-08	1.18E-06	1.94E-10	4.54E-09	4.54E-11	4.00E-09	1.69E-08	1.36E-09	1.11E-07	1.82E-11
31/12/2015	2015	12	31	9	1	8.2	5.08E-08	5.08E-10	4.47E-08	1.89E-07	1.52E-08	1.24E-06	2.03E-10	4.76E-09	4.76E-11	4.19E-09	1.77E-08	1.43E-09	1.16E-07	1.91E-11
31/12/2015	2015	12	31	10	1	6.8	6.12E-08	6.12E-10	5.39E-08	2.28E-07	1.84E-08	1.49E-06	2.45E-10	5.74E-09	5.74E-11	5.05E-09	2.14E-08	1.72E-09	1.40E-07	2.30E-11
31/12/2015	2015	12	31	11	1	5.8	7.18E-08	7.18E-10	6.32E-08	2.67E-07	2.15E-08	1.75E-06	2.87E-10	6.73E-09	6.73E-11	5.93E-09	2.50E-08	2.02E-09	1.64E-07	2.69E-11
31/12/2015	2015	12	31	12	1	5.2	8.01E-08	8.01E-10	7.05E-08	2.98E-07	2.40E-08	1.95E-06	3.20E-10	7.51E-09	7.51E-11	6.61E-09	2.79E-08	2.25E-09	1.83E-07	3.00E-11
31/12/2015	2015	12	31	13	1	4.8	8.68E-08	8.68E-10	7.63E-08	3.23E-07	2.60E-08	2.12E-06	3.47E-10	8.14E-09	8.14E-11	7.16E-09	3.03E-08	2.44E-09	1.99E-07	3.25E-11
31/12/2015	2015	12	31	14	1	4.2	9.91E-08	9.91E-10	8.73E-08	3.69E-07	2.97E-08	2.42E-06	3.97E-10	9.30E-09	9.30E-11	8.18E-09	3.46E-08	2.79E-09	2.27E-07	3.72E-11
31/12/2015	2015	12	31	15	1	3.8	1.10E-07	1.10E-09	9.64E-08	4.08E-07	3.29E-08	2.67E-06	4.38E-10	1.03E-08	1.03E-10	9.04E-09	3.82E-08	3.08E-09	2.51E-07	4.11E-11
31/12/2015	2015	12	31	16	1	3.5	1.19E-07	1.19E-09	1.05E-07	4.43E-07	3.57E-08	2.90E-06	4.76E-10	1.12E-08	1.12E-10	9.82E-09	4.15E-08	3.35E-09	2.72E-07	4.46E-11
31/12/2015	2015	12	31	17	1	4.4	9.4													

5/1/2016	2016	1	5	8	1	6.5	6.41E-08	6.41E-10	5.64E-08	2.38E-07	1.92E-08	1.56E-06	2.56E-10	6.01E-09	6.01E-11	5.29E-09	2.24E-08	1.80E-09	1.47E-07	2.40E-11
5/1/2016	2016	1	5	9	1	10.3	4.04E-08	4.04E-10	3.56E-08	1.50E-07	1.21E-08	9.86E-07	1.62E-10	3.79E-09	3.79E-11	3.34E-09	1.41E-08	1.14E-09	9.25E-08	1.52E-11
5/1/2016	2016	1	5	10	1	7.1	5.87E-08	5.87E-10	5.16E-08	2.18E-07	1.43E-08	1.43E-06	2.35E-10	5.50E-09	5.50E-11	4.84E-09	2.05E-08	1.65E-09	1.34E-07	2.20E-11
5/1/2016	2016	1	5	11	1	6.2	6.72E-08	6.72E-10	5.91E-08	2.50E-07	2.01E-08	1.64E-06	2.69E-10	6.30E-09	6.30E-11	5.54E-09	2.34E-08	1.89E-09	1.54E-07	2.52E-11
5/1/2016	2016	1	5	12	1	4.7	8.86E-08	8.86E-10	7.80E-08	3.30E-07	2.66E-08	2.16E-06	3.54E-10	8.31E-09	8.31E-11	7.31E-09	3.09E-08	2.49E-09	2.03E-07	3.32E-11
5/1/2016	2016	1	5	13	1	4.3	9.68E-08	9.68E-10	8.52E-08	3.60E-07	2.91E-08	2.36E-06	3.87E-10	9.08E-09	9.08E-11	7.99E-09	3.38E-08	2.72E-09	2.22E-07	3.63E-11
5/1/2016	2016	1	5	14	1	5	8.33E-08	8.33E-10	7.33E-08	3.10E-07	2.50E-08	2.03E-06	3.33E-10	7.81E-09	7.81E-11	6.87E-09	2.91E-08	2.34E-09	1.91E-07	3.12E-11
5/1/2016	2016	1	5	15	1	3.9	1.07E-07	1.07E-09	9.40E-08	3.97E-07	3.20E-08	2.61E-06	4.27E-10	1.00E-08	1.00E-10	8.81E-09	3.73E-08	3.00E-09	2.44E-07	4.01E-11
5/1/2016	2016	1	5	16	1	4.8	8.68E-08	8.68E-10	7.63E-08	3.23E-07	2.60E-08	2.12E-06	3.47E-10	8.14E-09	8.14E-11	7.16E-09	3.03E-08	2.44E-09	1.99E-07	3.25E-11
5/1/2016	2016	1	5	17	1	4	1.04E-07	1.04E-09	9.16E-08	3.87E-07	3.12E-08	2.54E-06	4.16E-10	9.76E-09	9.76E-11	8.59E-09	3.63E-08	2.93E-09	2.38E-07	3.91E-11
5/1/2016	2016	1	5	18	1	3.3	1.26E-07	1.26E-09	1.11E-07	4.69E-07	3.79E-08	3.08E-06	5.05E-10	1.18E-08	1.18E-10	1.04E-08	4.40E-08	3.55E-09	2.89E-07	4.73E-11
5/1/2016	2016	1	5	19	1	4.8	8.68E-08	8.68E-10	7.63E-08	3.23E-07	2.60E-08	2.12E-06	3.47E-10	8.14E-09	8.14E-11	7.16E-09	3.03E-08	2.44E-09	1.99E-07	3.25E-11
6/1/2016	2016	1	6	7	1	9.9	4.21E-08	4.21E-10	3.70E-08	1.56E-07	1.26E-08	1.03E-06	1.68E-10	3.94E-09	3.94E-11	3.47E-09	1.47E-08	1.18E-09	9.63E-08	1.58E-11
6/1/2016	2016	1	6	8	1	10.7	3.89E-08	3.89E-10	3.42E-08	1.45E-07	1.17E-08	9.50E-07	1.56E-10	3.65E-09	3.65E-11	3.21E-09	1.36E-08	1.09E-09	8.91E-08	1.46E-11
6/1/2016	2016	1	6	9	1	9.5	4.38E-08	4.38E-10	3.86E-08	1.63E-07	1.32E-08	1.07E-06	1.75E-10	4.11E-09	4.11E-11	3.62E-09	1.53E-08	1.23E-09	1.00E-07	1.64E-11
6/1/2016	2016	1	6	10	1	9.7	4.29E-08	4.29E-10	3.78E-08	1.60E-07	1.32E-08	1.05E-06	1.72E-10	4.03E-09	4.03E-11	3.54E-09	1.50E-08	1.21E-09	9.82E-08	1.61E-11
6/1/2016	2016	1	6	11	1	8.7	4.79E-08	4.79E-10	4.21E-08	1.78E-07	1.44E-08	1.17E-06	1.91E-10	4.49E-09	4.49E-11	3.95E-09	1.67E-08	1.35E-09	1.10E-07	1.80E-11
6/1/2016	2016	1	6	12	1	7.8	5.34E-08	5.34E-10	4.70E-08	1.99E-07	1.60E-08	1.30E-06	2.14E-10	5.01E-09	5.01E-11	4.41E-09	1.86E-08	1.50E-09	1.22E-07	2.00E-11
6/1/2016	2016	1	6	13	1	7.8	5.34E-08	5.34E-10	4.70E-08	1.99E-07	1.60E-08	1.30E-06	2.14E-10	5.01E-09	5.01E-11	4.41E-09	1.86E-08	1.50E-09	1.22E-07	2.00E-11
6/1/2016	2016	1	6	14	1	7.1	5.87E-08	5.87E-10	5.16E-08	2.18E-07	1.76E-08	1.43E-06	2.35E-10	5.50E-09	5.50E-11	4.84E-09	2.05E-08	1.65E-09	1.34E-07	2.20E-11
6/1/2016	2016	1	6	15	1	6.5	6.41E-08	6.41E-10	5.64E-08	2.38E-07	1.92E-08	1.56E-06	2.56E-10	6.01E-09	6.01E-11	5.29E-09	2.24E-08	1.80E-09	1.47E-07	2.40E-11
6/1/2016	2016	1	6	16	1	6	6.94E-08	6.94E-10	6.11E-08	2.58E-07	2.08E-08	1.69E-06	2.78E-10	6.51E-09	6.51E-11	5.73E-09	2.42E-08	1.95E-09	1.59E-07	2.60E-11
6/1/2016	2016	1	6	17	1	6.8	6.12E-08	6.12E-10	5.39E-08	2.28E-07	1.84E-08	1.49E-06	2.45E-10	5.74E-09	5.74E-11	5.05E-09	2.14E-08	1.72E-09	1.40E-07	2.30E-11
6/1/2016	2016	1	6	18	1	7.4	5.63E-08	5.63E-10	4.95E-08	2.09E-07	1.37E-06	1.49E-06	2.25E-10	5.28E-09	5.28E-11	4.64E-09	1.96E-08	1.58E-09	1.29E-07	2.11E-11
6/1/2016	2016	1	6	19	1	8.3	5.02E-08	5.02E-10	4.42E-08	1.87E-07	1.51E-08	1.22E-06	2.01E-10	4.71E-09	4.71E-11	4.14E-09	1.75E-08	1.41E-09	1.15E-07	1.88E-11
7/1/2016	2016	1	7	7	1	6.3	6.61E-08	6.61E-10	5.82E-08	2.46E-07	1.98E-08	1.61E-06	2.64E-10	6.20E-09	6.20E-11	5.46E-09	2.31E-08	1.86E-09	1.51E-07	2.48E-11
7/1/2016	2016	1	7	8	1	6.5	6.41E-08	6.41E-10	5.64E-08	2.38E-07	1.92E-08	1.56E-06	2.56E-10	6.01E-09	6.01E-11	5.29E-09	2.24E-08	1.80E-09	1.47E-07	2.40E-11
7/1/2016	2016	1	7	9	1	7	5.95E-08	5.95E-10	5.24E-08	2.21E-07	1.78E-08	1.45E-06	2.38E-10	5.58E-09	5.58E-11	4.91E-09	2.08E-08	1.67E-09	1.36E-07	2.23E-11
7/1/2016	2016	1	7	10	1	7.2	5.78E-08	5.78E-10	5.09E-08	2.15E-07	1.74E-08	1.41E-06	2.31E-10	5.42E-09	5.42E-11	4.77E-09	2.02E-08	1.63E-09	1.32E-07	2.17E-11
7/1/2016	2016	1	7	11	1	7.6	5.48E-08	5.48E-10	4.82E-08	2.04E-07	1.64E-08	1.34E-06	2.19E-10	5.14E-09	5.14E-11	4.52E-09	1.91E-08	1.54E-09	1.25E-07	2.06E-11
7/1/2016	2016	1	7	12	1	7.8	5.34E-08	5.34E-10	4.70E-08	1.99E-07	1.60E-08	1.30E-06	2.14E-10	5.01E-09	5.01E-11	4.41E-09	1.86E-08	1.50E-09	1.22E-07	2.00E-11
7/1/2016	2016	1	7	13	1	7.5	5.55E-08	5.55E-10	4.89E-08	2.07E-07	1.67E-08	1.35E-06	2.22E-10	5.21E-09	5.21E-11	4.58E-09	1.94E-08	1.56E-09	1.27E-07	2.08E-11
7/1/2016	2016	1	7	14	1	6.4	6.51E-08	6.51E-10	5.73E-08	2.42E-07	1.95E-08	1.59E-06	2.60E-10	6.10E-09	6.10E-11	5.37E-09	2.27E-08	1.83E-09	1.49E-07	2.44E-11
7/1/2016	2016	1	7	15	1	6.9	6.04E-08	6.04E-10	5.31E-08	2.25E-07	1.81E-08	1.47E-06	2.41E-10	5.66E-09	5.66E-11	4.98E-09	2.11E-08	1.70E-09	1.38E-07	2.26E-11
7/1/2016	2016	1	7	16	1	6.2	6.72E-08	6.72E-10	5.91E-08	2.50E-07	2.01E-08	1.64E-06	2.69E-10	6.30E-09	6.30E-11	5.54E-09	2.34E-08	1.89E-09	1.54E-07	2.52E-11
7/1/2016	2016	1	7	17	1	5.5	7.57E-08	7.57E-10	6.66E-08	2.82E-07	2.27E-08	1.85E-06	3.03E-10	7.10E-09	7.10E-11	6.25E-09	2.64E-08	2.13E-09	1.73E-07	2.84E-11
7/1/2016	2016	1	7	18	1	5.8	7.18E-08	7.18E-10	6.32E-08	2.67E-07	2.15E-08	1.75E-06	2.87E-10	6.73E-09	6.73E-11	5.93E-09	2.50E-08	2.02E-09	1.64E-07	2.69E-11
7/1/2016	2016	1	7	19	1	5.8	7.18E-08	7.18E-10	6.32E-08	2.67E-07	2.15E-08	1.75E-06	2.87E-10	6.73E-09	6.73E-11	5.93E-09	2.50E-08	2.02E-09	1.64E-07	2.69E-11
8/1/2016	2016	1	8	7	1	6.3	6.61E-08	6.61E-10	5.82E-08	2.46E-07	1.98E-08	1.61E-06	2.64E-10	6.20E-09	6.20E-11	5.46E-09	2.31E-08	1.86E-09	1.51E-07	2.48E-11
8/1/2016	2016	1	8	8	1	6.9	6.04E-08	6.04E-10	5.31E-08	2.25E-07	1.81E-08	1.47E-06	2.41E-10	5.66E-09	5.66E-11	4.98E-09	2.11E-08	1.70E-09	1.38E-07	2.26E-11
8/1/2016	2016	1	8	9	1	6.2	6.72E-08	6.72E-10	5.91E-08	2.50E-07	2.01E-08	1.64E-06	2.69E-10	6.30E-09	6.30E-11	5.54E-09	2.34E-08	1.89E-09	1.54E-07	2.52E-11
8/1/2016	2016	1	8	10	1	5.4	7.71E-08	7.71E-10	6.79E-08	2.87E-07	2.31E-08	1.88E-06	3.08E-10	7.23E-09	7.23E-11	6.36E-09	2.69E-08	2.17E-09	1.76E-07	2.89E-11
8/1/2016	2016	1	8	11	1	4.6	9.05E-08	9.05E-10	7.97E-08	3.37E-07	2.72E-08	2.21E-06	3.62E-10	8.49E-09	8.49E-11	7.47E-09	3.16E-08	2.55E-09	2.07E-07	3.40E-11
8/1/2016	2016	1	8	12	1	3.6	1.16E-07	1.16E-09	1.02E-07	4.30E-07	3.47E-08	2.82E-06	4.63E-10	1.08E-08	1.08E-10	9.55E-09	4.04E-08	3.25E-09	2.65E-07	4.34E-11
8/1/2016	2016	1	8	13	1	3.2	1.30E-07	1.30E-09	1.15E-07	4.84E-07	3.90E-08	3.18E-06	5.21E-10	1.22E-08	1.22E-10	1.07E-08	4.54E-08	3.66E-09	2.98E-07	4.88E-11
8/1/2016	2016	1	8	14	1	2.6	1.60E-07	1.60E-09	1.41E-07	5.96E-07	4.80E-08	3.91E-06	6.41E-10	1.50E-08	1.50E-10	1.32E-08	5.59E-08	4.51E-09	3.67E-07	6.01E-11
8/1/2016	2016	1	8	15	1	3.2	1.30E-07	1.30E-09	1.15E-07	4.84E-07	3.90E-08	3.18E-06	5.21E-10	1.22E-08	1.22E-10	1.07E-08	4.54E-08	3.66E-09	2.98E-07	4.88E-11
8/1/2016	2016	1	8	16	1	5.3	7.86E-08	7.86E-10	6.91E-08	2.92E-07	2.36E-08	1.92E-06	3.14E-10	7.37E-09	7.37E-11	6.48E-09	2.74E-08	2.21E-09	1.80E-07	2.95E-11
8/1/2016	2016	1	8	17	1	6	6.94E-08	6.94E-10	6.11E-08	2.58E-07	2.08E-08	1.69E-06	2.78E-10	6.51E-09	6.51E-11	5.73E-09	2.42E-08	1.95E-09	1.59E-07	2.60E-11
8/1/2016	2016	1	8	18	1	6.1	6.83E-08	6.83E-10	6.01E-08	2.54E-07	2.05E-08	1.67E-06	2.73E-10	6.40E-09	6.40E-11	5.63E-09	2.38E-08	1.92E-09	1.56E-07	2.56E-11
8/1/2016	2016	1	8	19	1	6.3	6.61E-08	6.61E-10	5.82E-08	2.46E-07	1.98E-08	1.61E-06	2.64E-10	6.20E-09	6.20E-11	5.46E-09	2.31E-08	1.86E-09	1.51E-07	2.48E-11
9/1/2016	2016																			

13/1/2016	2016	1	13	10	1	7.9	5.27E-08	5.27E-10	4.64E-08	1.96E-07	1.58E-08	1.29E-06	2.11E-10	4.94E-09	4.94E-11	4.35E-09	1.84E-08	1.48E-09	1.21E-07	1.98E-11
13/1/2016	2016	1	13	11	1	7.4	5.63E-08	5.63E-10	4.95E-08	2.09E-07	1.69E-08	1.37E-06	2.25E-10	5.28E-09	5.28E-11	4.64E-09	1.96E-08	1.58E-09	1.29E-07	2.11E-11
13/1/2016	2016	1	13	12	1	7	5.95E-08	5.95E-10	5.24E-08	2.21E-07	1.78E-08	1.45E-06	2.38E-10	5.58E-09	5.58E-11	4.91E-09	2.08E-08	1.67E-09	1.36E-07	2.23E-11
13/1/2016	2016	1	13	13	1	6.5	6.41E-08	6.41E-10	5.64E-08	2.38E-07	1.92E-08	1.56E-06	2.56E-10	6.01E-09	6.01E-11	5.29E-09	2.24E-08	1.80E-09	1.47E-07	2.40E-11
13/1/2016	2016	1	13	14	1	5.9	7.06E-08	7.06E-10	6.21E-08	2.63E-07	2.12E-08	1.72E-06	2.82E-10	6.62E-09	6.62E-11	5.83E-09	2.46E-08	1.99E-09	1.62E-07	2.65E-11
13/1/2016	2016	1	13	15	1	5.6	7.44E-08	7.44E-10	6.54E-08	2.77E-07	2.23E-08	1.81E-06	2.97E-10	6.97E-09	6.97E-11	6.14E-09	2.59E-08	2.09E-09	1.70E-07	2.79E-11
13/1/2016	2016	1	13	16	1	5.8	7.18E-08	7.18E-10	6.32E-08	2.67E-07	2.15E-08	1.75E-06	2.87E-10	6.73E-09	6.73E-11	5.93E-09	2.50E-08	2.02E-09	1.64E-07	2.69E-11
13/1/2016	2016	1	13	17	1	5.9	7.06E-08	7.06E-10	6.21E-08	2.63E-07	2.12E-08	1.72E-06	2.82E-10	6.62E-09	6.62E-11	5.83E-09	2.46E-08	1.99E-09	1.62E-07	2.65E-11
13/1/2016	2016	1	13	18	1	6.5	6.41E-08	6.41E-10	5.64E-08	2.38E-07	1.92E-08	1.56E-06	2.56E-10	6.01E-09	6.01E-11	5.29E-09	2.24E-08	1.80E-09	1.47E-07	2.40E-11
13/1/2016	2016	1	13	19	1	6.5	6.41E-08	6.41E-10	5.64E-08	2.38E-07	1.92E-08	1.56E-06	2.56E-10	6.01E-09	6.01E-11	5.29E-09	2.24E-08	1.80E-09	1.47E-07	2.40E-11
14/1/2016	2016	1	14	7	1	8.2	5.08E-08	5.08E-10	4.47E-08	1.89E-07	1.52E-08	1.24E-06	2.03E-10	4.76E-09	4.76E-11	4.19E-09	1.77E-08	1.43E-09	1.16E-07	1.91E-11
14/1/2016	2016	1	14	8	1	8	5.21E-08	5.21E-10	4.58E-08	1.94E-07	1.56E-08	1.27E-06	2.08E-10	4.88E-09	4.88E-11	4.30E-09	1.82E-08	1.46E-09	1.19E-07	1.95E-11
14/1/2016	2016	1	14	9	1	7.1	5.87E-08	5.87E-10	5.16E-08	2.18E-07	1.76E-08	1.43E-06	2.35E-10	5.50E-09	5.50E-11	4.84E-09	2.05E-08	1.65E-09	1.34E-07	2.20E-11
14/1/2016	2016	1	14	10	1	6	6.94E-08	6.94E-10	6.11E-08	2.58E-07	2.08E-08	1.69E-06	2.78E-10	6.51E-09	6.51E-11	5.73E-09	2.42E-08	1.95E-09	1.59E-07	2.60E-11
14/1/2016	2016	1	14	11	1	5.6	7.44E-08	7.44E-10	6.54E-08	2.77E-07	2.23E-08	1.81E-06	2.97E-10	6.97E-09	6.97E-11	6.14E-09	2.59E-08	2.09E-09	1.70E-07	2.79E-11
14/1/2016	2016	1	14	12	1	5.4	7.71E-08	7.71E-10	6.79E-08	2.87E-07	2.31E-08	1.88E-06	3.08E-10	7.23E-09	7.23E-11	6.36E-09	2.69E-08	2.17E-09	1.76E-07	2.89E-11
14/1/2016	2016	1	14	13	1	5.8	7.18E-08	7.18E-10	6.32E-08	2.67E-07	2.15E-08	1.75E-06	2.87E-10	6.73E-09	6.73E-11	5.93E-09	2.50E-08	2.02E-09	1.64E-07	2.69E-11
14/1/2016	2016	1	14	14	1	6.3	6.61E-08	6.61E-10	5.82E-08	2.46E-07	1.98E-08	1.61E-06	2.64E-10	6.20E-09	6.20E-11	5.46E-09	2.31E-08	1.86E-09	1.51E-07	2.48E-11
14/1/2016	2016	1	14	15	1	6.4	6.51E-08	6.51E-10	5.73E-08	2.42E-07	1.95E-08	1.59E-06	2.60E-10	6.10E-09	6.10E-11	5.37E-09	2.27E-08	1.83E-09	1.49E-07	2.44E-11
14/1/2016	2016	1	14	16	1	6.3	6.61E-08	6.61E-10	5.82E-08	2.46E-07	1.98E-08	1.61E-06	2.64E-10	6.20E-09	6.20E-11	5.46E-09	2.31E-08	1.86E-09	1.51E-07	2.48E-11
14/1/2016	2016	1	14	17	1	6	6.94E-08	6.94E-10	6.11E-08	2.58E-07	2.08E-08	1.69E-06	2.78E-10	6.51E-09	6.51E-11	5.73E-09	2.42E-08	1.95E-09	1.59E-07	2.60E-11
14/1/2016	2016	1	14	18	1	6.6	6.31E-08	6.31E-10	5.55E-08	2.35E-07	1.89E-08	1.54E-06	2.52E-10	5.92E-09	5.92E-11	5.21E-09	2.20E-08	1.78E-09	1.44E-07	2.37E-11
14/1/2016	2016	1	14	19	1	7.4	5.63E-08	5.63E-10	4.95E-08	2.09E-07	1.69E-08	1.37E-06	2.25E-10	5.28E-09	5.28E-11	4.64E-09	1.96E-08	1.58E-09	1.29E-07	2.11E-11
15/1/2016	2016	1	15	7	1	7.8	5.34E-08	5.34E-10	4.70E-08	1.99E-07	1.60E-08	1.30E-06	2.14E-10	5.01E-09	5.01E-11	4.41E-09	1.86E-08	1.50E-09	1.22E-07	2.00E-11
15/1/2016	2016	1	15	8	1	7.6	5.48E-08	5.48E-10	4.82E-08	2.04E-07	1.64E-08	1.34E-06	2.19E-10	5.14E-09	5.14E-11	4.52E-09	1.91E-08	1.54E-09	1.25E-07	2.06E-11
15/1/2016	2016	1	15	9	1	6.8	6.12E-08	6.12E-10	5.39E-08	2.28E-07	1.84E-08	1.49E-06	2.45E-10	5.74E-09	5.74E-11	5.05E-09	2.14E-08	1.72E-09	1.40E-07	2.30E-11
15/1/2016	2016	1	15	10	1	6	6.94E-08	6.94E-10	6.11E-08	2.58E-07	2.08E-08	1.69E-06	2.78E-10	6.51E-09	6.51E-11	5.73E-09	2.42E-08	1.95E-09	1.59E-07	2.60E-11
15/1/2016	2016	1	15	11	1	4.3	9.68E-08	9.68E-10	8.52E-08	3.60E-07	2.91E-08	2.36E-06	3.87E-10	9.08E-09	9.08E-11	7.99E-09	3.38E-08	2.72E-09	2.22E-07	3.63E-11
15/1/2016	2016	1	15	12	1	5.5	7.57E-08	7.57E-10	6.66E-08	2.82E-07	2.10E-08	1.85E-06	3.03E-10	7.10E-09	7.10E-11	6.25E-09	2.64E-08	2.13E-09	1.73E-07	2.84E-11
15/1/2016	2016	1	15	13	1	5.9	7.06E-08	7.06E-10	6.21E-08	2.63E-07	2.12E-08	1.72E-06	2.82E-10	6.62E-09	6.62E-11	5.83E-09	2.46E-08	1.99E-09	1.62E-07	2.65E-11
15/1/2016	2016	1	15	14	1	5	8.33E-08	8.33E-10	7.33E-08	3.10E-07	2.50E-08	2.03E-06	3.33E-10	7.81E-09	7.81E-11	6.87E-09	2.91E-08	2.34E-09	1.91E-07	3.12E-11
15/1/2016	2016	1	15	15	1	4.8	8.68E-08	8.68E-10	7.63E-08	3.23E-07	2.60E-08	2.12E-06	3.47E-10	8.14E-09	8.14E-11	7.16E-09	3.03E-08	2.44E-09	1.99E-07	3.25E-11
15/1/2016	2016	1	15	16	1	5.6	7.44E-08	7.44E-10	6.54E-08	2.77E-07	2.23E-08	1.81E-06	2.97E-10	6.97E-09	6.97E-11	6.14E-09	2.59E-08	2.09E-09	1.70E-07	2.79E-11
15/1/2016	2016	1	15	17	1	5.6	7.44E-08	7.44E-10	6.54E-08	2.77E-07	2.23E-08	1.81E-06	2.97E-10	6.97E-09	6.97E-11	6.14E-09	2.59E-08	2.09E-09	1.70E-07	2.79E-11
15/1/2016	2016	1	15	18	1	5.2	8.01E-08	8.01E-10	7.05E-08	2.98E-07	2.40E-08	1.95E-06	3.20E-10	7.51E-09	7.51E-11	6.61E-09	2.79E-08	2.25E-09	1.83E-07	3.00E-11
15/1/2016	2016	1	15	19	1	5.4	7.71E-08	7.71E-10	6.79E-08	2.87E-07	2.31E-08	1.88E-06	3.08E-10	7.23E-09	7.23E-11	6.36E-09	2.69E-08	2.17E-09	1.76E-07	2.89E-11
16/1/2016	2016	1	16	7	1	7.6	5.48E-08	5.48E-10	4.82E-08	2.04E-07	1.64E-08	1.34E-06	2.19E-10	5.14E-09	5.14E-11	4.52E-09	1.91E-08	1.54E-09	1.25E-07	2.06E-11
16/1/2016	2016	1	16	8	1	8	5.21E-08	5.21E-10	4.58E-08	1.94E-07	1.56E-08	1.27E-06	2.08E-10	4.88E-09	4.88E-11	4.30E-09	1.82E-08	1.46E-09	1.19E-07	1.95E-11
16/1/2016	2016	1	16	9	1	8.7	4.79E-08	4.79E-10	4.21E-08	1.78E-07	1.44E-08	1.17E-06	1.91E-10	4.49E-09	4.49E-11	3.95E-09	1.67E-08	1.35E-09	1.10E-07	1.80E-11
16/1/2016	2016	1	16	10	1	7.5	5.55E-08	5.55E-10	4.89E-08	2.07E-07	1.67E-08	1.35E-06	2.22E-10	5.21E-09	5.21E-11	4.58E-09	1.94E-08	1.56E-09	1.27E-07	2.08E-11
16/1/2016	2016	1	16	11	1	6.3	6.61E-08	6.61E-10	5.82E-08	2.46E-07	1.98E-08	1.61E-06	2.64E-10	6.20E-09	6.20E-11	5.46E-09	2.31E-08	1.86E-09	1.51E-07	2.48E-11
16/1/2016	2016	1	16	12	1	5.6	7.44E-08	7.44E-10	6.54E-08	2.77E-07	2.23E-08	1.81E-06	2.97E-10	6.97E-09	6.97E-11	6.14E-09	2.59E-08	2.09E-09	1.70E-07	2.79E-11
16/1/2016	2016	1	16	13	1	4.7	8.86E-08	8.86E-10	7.80E-08	3.30E-07	2.66E-08	2.16E-06	3.54E-10	8.31E-09	8.31E-11	7.31E-09	3.09E-08	2.49E-09	2.03E-07	3.32E-11
16/1/2016	2016	1	16	14	1	4.1	1.02E-07	1.02E-09	8.94E-08	3.78E-07	3.05E-08	2.48E-06	4.06E-10	9.53E-09	9.53E-11	8.38E-09	3.54E-08	2.86E-09	2.32E-07	3.81E-11
16/1/2016	2016	1	16	15	1	2.2	1.89E-07	1.89E-09	1.67E-07	7.04E-07	5.68E-08	4.62E-06	7.57E-10	1.78E-08	1.78E-10	1.56E-08	6.60E-08	5.33E-09	4.33E-07	7.10E-11
16/1/2016	2016	1	16	16	1	3.4	1.22E-07	1.22E-09	1.08E-07	4.56E-07	3.67E-08	2.99E-06	4.90E-10	1.15E-08	1.15E-10	1.01E-08	4.27E-08	3.45E-09	2.80E-07	4.59E-11
16/1/2016	2016	1	16	17	1	1.7	2.45E-07	2.45E-09	2.16E-07	9.11E-07	7.35E-08	5.98E-06	9.80E-10	2.30E-08	2.30E-10	2.02E-08	8.55E-08	6.89E-09	5.61E-07	9.19E-11
16/1/2016	2016	1	16	18	1	2.7	1.54E-07	1.54E-09	1.36E-07	5.74E-07	4.63E-08	3.76E-06	6.17E-10	1.45E-08	1.45E-10	1.27E-08	5.38E-08	4.34E-09	3.53E-07	5.79E-11
16/1/2016	2016	1	16	19	1	3.4	1.22E-07	1.22E-09	1.08E-07	4.56E-07	3.67E-08	2.99E-06	4.90E-10	1.15E-08	1.15E-10	1.01E-08	4.27E-08	3.45E-09	2.80E-07	4.59E-11
18/1/2016	2016	1	18	7	1	8.8	4.73E-08	4.73E-10	4.16E-08	1.76E-07	1.42E-08	1.15E-06	1.89E-10	4.44E-09	4.44E-11	3.91E-09	1.65E-08	1.33E-09	1.08E-07	1.78E-11
18/1/2016	2016	1	18	8	1	8.6	4.84E-08	4.84E-10	4.26E-08	1.80E-07	1.45E-08	1.18E-06	1.94E-10	4.54E-09	4.54E-					

21/1/2016	2016	1	21	12	1	2.1	1.98E-07	1.98E-09	1.75E-07	7.38E-07	5.95E-08	4.84E-06	7.93E-10	1.86E-08	1.86E-10	1.64E-08	6.92E-08	5.58E-09	4.54E-07	7.44E-11
21/1/2016	2016	1	21	13	1	3.7	1.13E-07	1.13E-09	9.90E-08	4.19E-07	3.38E-08	2.75E-06	4.50E-10	1.06E-08	1.06E-10	9.29E-09	3.93E-08	3.17E-09	2.58E-07	4.22E-11
21/1/2016	2016	1	21	14	1	2.7	1.54E-07	1.54E-09	1.36E-07	5.74E-07	4.63E-08	3.76E-06	6.17E-10	1.45E-08	1.45E-10	1.27E-08	5.38E-08	4.34E-09	5.38E-07	5.79E-11
21/1/2016	2016	1	21	15	1	2.2	1.89E-07	1.89E-09	1.67E-07	7.04E-07	5.68E-08	4.62E-06	7.57E-10	1.78E-08	1.78E-10	1.56E-08	6.60E-08	5.33E-09	4.33E-07	7.10E-11
21/1/2016	2016	1	21	16	1	2.6	1.60E-07	1.60E-09	1.41E-07	5.96E-07	4.80E-08	3.91E-06	6.41E-10	1.50E-08	1.50E-10	1.32E-08	5.59E-08	4.51E-09	3.67E-07	6.01E-11
21/1/2016	2016	1	21	17	1	2.7	1.54E-07	1.54E-09	1.36E-07	5.74E-07	4.63E-08	3.76E-06	6.17E-10	1.45E-08	1.45E-10	1.27E-08	5.38E-08	4.34E-09	3.53E-07	5.79E-11
21/1/2016	2016	1	21	18	1	1.3	3.20E-07	3.20E-09	2.82E-07	1.19E-06	9.61E-08	7.82E-06	1.28E-09	3.00E-08	3.00E-10	2.64E-08	1.12E-07	9.01E-09	7.33E-07	1.20E-10
21/1/2016	2016	1	21	19	1	1.6	2.60E-07	2.60E-09	2.29E-07	9.68E-07	7.81E-08	6.35E-06	1.04E-09	2.44E-08	2.44E-10	2.15E-08	9.08E-08	7.32E-09	5.96E-07	9.76E-11
22/1/2016	2016	1	22	7	1	7.1	5.87E-08	5.87E-10	5.16E-08	2.18E-07	1.76E-08	1.43E-06	2.35E-10	5.50E-09	5.50E-11	4.84E-09	2.05E-08	1.65E-09	1.34E-07	2.20E-11
22/1/2016	2016	1	22	8	1	8.2	5.08E-08	5.08E-10	4.47E-08	1.89E-07	1.52E-08	1.24E-06	2.03E-10	4.76E-09	4.76E-11	4.19E-09	1.77E-08	1.43E-09	1.16E-07	1.91E-11
22/1/2016	2016	1	22	9	1	9.1	4.58E-08	4.58E-10	4.03E-08	1.70E-07	1.37E-08	1.12E-06	1.83E-10	4.29E-09	4.29E-11	3.78E-09	1.60E-08	1.29E-09	1.05E-07	1.72E-11
22/1/2016	2016	1	22	10	1	9.9	4.21E-08	4.21E-10	3.70E-08	1.56E-07	1.26E-08	1.03E-06	1.68E-10	3.94E-09	3.94E-11	3.47E-09	1.47E-08	1.18E-09	9.63E-08	1.58E-11
22/1/2016	2016	1	22	11	1	9.2	4.53E-08	4.53E-10	3.98E-08	1.68E-07	1.36E-08	1.10E-06	1.81E-10	4.25E-09	4.25E-11	3.74E-09	1.58E-08	1.27E-09	1.04E-07	1.70E-11
22/1/2016	2016	1	22	12	1	8.2	5.08E-08	5.08E-10	4.47E-08	1.89E-07	1.52E-08	1.24E-06	2.03E-10	4.76E-09	4.76E-11	4.19E-09	1.77E-08	1.43E-09	1.16E-07	1.91E-11
22/1/2016	2016	1	22	13	1	7.3	5.70E-08	5.70E-10	5.02E-08	2.12E-07	1.71E-08	1.39E-06	2.28E-10	5.35E-09	5.35E-11	4.71E-09	1.99E-08	1.60E-09	1.31E-07	2.14E-11
22/1/2016	2016	1	22	14	1	6.9	6.04E-08	6.04E-10	5.31E-08	2.25E-07	1.81E-08	1.47E-06	2.41E-10	5.66E-09	5.66E-11	4.98E-09	2.11E-08	1.70E-09	1.38E-07	2.26E-11
22/1/2016	2016	1	22	15	1	8.1	5.14E-08	5.14E-10	4.52E-08	1.91E-07	1.54E-08	1.25E-06	2.06E-10	4.82E-09	4.82E-11	4.24E-09	1.79E-08	1.45E-09	1.18E-07	1.93E-11
22/1/2016	2016	1	22	16	1	8.8	4.73E-08	4.73E-10	4.16E-08	1.76E-07	1.42E-08	1.15E-06	1.89E-10	4.44E-09	4.44E-11	3.91E-09	1.65E-08	1.33E-09	1.08E-07	1.78E-11
22/1/2016	2016	1	22	17	1	9.2	4.53E-08	4.53E-10	3.98E-08	1.68E-07	1.36E-08	1.10E-06	1.81E-10	4.25E-09	4.25E-11	3.74E-09	1.58E-08	1.27E-09	1.04E-07	1.70E-11
22/1/2016	2016	1	22	18	1	8.9	4.68E-08	4.68E-10	4.12E-08	1.74E-07	1.40E-08	1.14E-06	1.87E-10	4.39E-09	4.39E-11	3.86E-09	1.63E-08	1.32E-09	1.07E-07	1.76E-11
22/1/2016	2016	1	22	19	1	9.9	4.21E-08	4.21E-10	3.70E-08	1.56E-07	1.26E-08	1.03E-06	1.68E-10	3.94E-09	3.94E-11	3.47E-09	1.47E-08	1.18E-09	9.63E-08	1.58E-11
23/1/2016	2016	1	23	7	1	8.6	4.84E-08	4.84E-10	4.26E-08	1.80E-07	1.45E-08	1.18E-06	1.94E-10	4.54E-09	4.54E-11	4.00E-09	1.69E-08	1.36E-09	1.11E-07	1.82E-11
23/1/2016	2016	1	23	8	1	9	4.63E-08	4.63E-10	4.07E-08	1.72E-07	1.39E-08	1.13E-06	1.85E-10	4.34E-09	4.34E-11	3.82E-09	1.61E-08	1.30E-09	1.06E-07	1.74E-11
23/1/2016	2016	1	23	9	1	9	4.63E-08	4.63E-10	4.07E-08	1.72E-07	1.39E-08	1.13E-06	1.85E-10	4.34E-09	4.34E-11	3.82E-09	1.61E-08	1.30E-09	1.06E-07	1.74E-11
23/1/2016	2016	1	23	10	1	8.8	4.73E-08	4.73E-10	4.16E-08	1.76E-07	1.42E-08	1.15E-06	1.89E-10	4.44E-09	4.44E-11	3.91E-09	1.65E-08	1.33E-09	1.08E-07	1.78E-11
23/1/2016	2016	1	23	11	1	8.5	4.90E-08	4.90E-10	4.31E-08	1.82E-07	1.47E-08	1.20E-06	1.96E-10	4.59E-09	4.59E-11	4.04E-09	1.71E-08	1.38E-09	1.12E-07	1.84E-11
23/1/2016	2016	1	23	12	1	8.8	4.73E-08	4.73E-10	4.16E-08	1.76E-07	1.42E-08	1.15E-06	1.89E-10	4.44E-09	4.44E-11	3.91E-09	1.65E-08	1.33E-09	1.08E-07	1.78E-11
23/1/2016	2016	1	23	13	1	8.1	5.14E-08	5.14E-10	4.52E-08	1.91E-07	1.54E-08	1.25E-06	2.06E-10	4.82E-09	4.82E-11	4.24E-09	1.79E-08	1.45E-09	1.18E-07	1.93E-11
23/1/2016	2016	1	23	14	1	7.4	5.63E-08	5.63E-10	4.95E-08	2.09E-07	1.67E-08	1.37E-06	2.25E-10	5.28E-09	5.28E-11	4.64E-09	1.96E-08	1.58E-09	1.29E-07	2.11E-11
23/1/2016	2016	1	23	15	1	7.5	5.55E-08	5.55E-10	4.89E-08	2.07E-07	1.67E-08	1.35E-06	2.22E-10	5.21E-09	5.21E-11	4.58E-09	1.94E-08	1.56E-09	1.27E-07	2.08E-11
23/1/2016	2016	1	23	16	1	7.5	5.55E-08	5.55E-10	4.89E-08	2.07E-07	1.67E-08	1.35E-06	2.22E-10	5.21E-09	5.21E-11	4.58E-09	1.94E-08	1.56E-09	1.27E-07	2.08E-11
23/1/2016	2016	1	23	17	1	6.7	6.22E-08	6.22E-10	5.47E-08	2.31E-07	1.86E-08	1.52E-06	2.49E-10	5.83E-09	5.83E-11	5.13E-09	2.17E-08	1.75E-09	1.42E-07	2.33E-11
23/1/2016	2016	1	23	18	1	6.4	6.51E-08	6.51E-10	5.73E-08	2.42E-07	1.95E-08	1.59E-06	2.60E-10	6.10E-09	6.10E-11	5.37E-09	2.27E-08	1.83E-09	1.49E-07	2.44E-11
23/1/2016	2016	1	23	19	1	6.2	6.72E-08	6.72E-10	5.91E-08	2.50E-07	2.01E-08	1.64E-06	2.69E-10	6.30E-09	6.30E-11	5.54E-09	2.34E-08	1.89E-09	1.54E-07	2.52E-11
25/1/2016	2016	1	25	7	1	5.3	7.86E-08	7.86E-10	6.91E-08	2.92E-07	2.36E-08	1.92E-06	3.14E-10	7.37E-09	7.37E-11	6.48E-09	2.74E-08	2.21E-09	1.80E-07	2.95E-11
25/1/2016	2016	1	25	8	1	6.1	6.83E-08	6.83E-10	6.01E-08	2.54E-07	2.05E-08	1.67E-06	2.73E-10	6.40E-09	6.40E-11	5.63E-09	2.38E-08	1.92E-09	1.56E-07	2.56E-11
25/1/2016	2016	1	25	9	1	6.1	6.83E-08	6.83E-10	6.01E-08	2.54E-07	2.05E-08	1.67E-06	2.73E-10	6.40E-09	6.40E-11	5.63E-09	2.38E-08	1.92E-09	1.56E-07	2.56E-11
25/1/2016	2016	1	25	10	1	5.8	7.18E-08	7.18E-10	6.32E-08	2.67E-07	2.15E-08	1.75E-06	2.87E-10	6.73E-09	6.73E-11	5.93E-09	2.50E-08	2.02E-09	1.64E-07	2.69E-11
25/1/2016	2016	1	25	11	1	6	6.94E-08	6.94E-10	6.11E-08	2.58E-07	2.08E-08	1.69E-06	2.78E-10	6.51E-09	6.51E-11	5.73E-09	2.42E-08	1.95E-09	1.59E-07	2.60E-11
25/1/2016	2016	1	25	12	1	5.8	7.18E-08	7.18E-10	6.32E-08	2.67E-07	2.15E-08	1.75E-06	2.87E-10	6.73E-09	6.73E-11	5.93E-09	2.50E-08	2.02E-09	1.64E-07	2.69E-11
25/1/2016	2016	1	25	13	1	5.5	7.57E-08	7.57E-10	6.66E-08	2.82E-07	2.27E-08	1.85E-06	3.03E-10	7.10E-09	7.10E-11	6.25E-09	2.64E-08	2.13E-09	1.73E-07	2.84E-11
25/1/2016	2016	1	25	14	1	5.9	7.06E-08	7.06E-10	6.21E-08	2.63E-07	2.12E-08	1.72E-06	2.82E-10	6.62E-09	6.62E-11	5.83E-09	2.46E-08	1.99E-09	1.62E-07	2.65E-11
25/1/2016	2016	1	25	15	1	3.6	1.16E-07	1.16E-09	1.02E-07	4.30E-07	3.47E-08	2.82E-06	4.63E-10	1.08E-08	1.08E-10	9.55E-09	4.04E-08	3.25E-09	2.65E-07	4.34E-11
25/1/2016	2016	1	25	16	1	3.5	1.19E-07	1.19E-09	1.05E-07	4.43E-07	3.57E-08	2.90E-06	4.76E-10	1.12E-08	1.12E-10	9.82E-09	4.15E-08	3.35E-09	2.72E-07	4.46E-11
25/1/2016	2016	1	25	17	1	4.1	1.02E-07	1.02E-09	8.94E-08	3.78E-07	3.05E-08	2.48E-06	4.06E-10	9.53E-09	9.53E-11	8.38E-09	3.54E-08	2.86E-09	2.32E-07	3.81E-11
25/1/2016	2016	1	25	18	1	6.2	6.72E-08	6.72E-10	5.91E-08	2.50E-07	2.01E-08	1.64E-06	2.69E-10	6.30E-09	6.30E-11	5.54E-09	2.34E-08	1.89E-09	1.54E-07	2.52E-11
25/1/2016	2016	1	25	19	1	7.8	5.34E-08	5.34E-10	4.70E-08	1.99E-07	1.60E-08	1.30E-06	2.14E-10	5.01E-09	5.01E-11	4.41E-09	1.86E-08	1.50E-09	1.22E-07	2.00E-11
26/1/2016	2016	1	26	7	1	9	4.63E-08	4.63E-10	4.07E-08	1.72E-07	1.39E-08	1.13E-06	1.85E-10	4.34E-09	4.34E-11	3.82E-09	1.61E-08	1.30E-09	1.06E-07	1.74E-11
26/1/2016	2016	1	26	8	1	9.6	4.34E-08	4.34E-10	3.82E-08	1.61E-07	1.30E-08	1.06E-06	1.74E-10	4.07E-09	4.07E-11	3.58E-09	1.51E-08	1.22E-09	9.93E-08	1.63E-11
26/1/2016	2016	1	26	9	1	10.2	4.08E-08	4.08E-10	3.59E-08	1.52E-07	1.22E-08	9.96E-07	1.63E-10	3.83E-09	3.83E-11	3.37E-09	1.42E-08	1.15E-09	9.34E-08	1.53E-11
26/1/2016	2016	1	26	10	1	9.4	4.43E-08	4.43E-10	3.90E-08	1.65E-07	1.33E-08	1.08E-06	1.77E-10	4.15E-09						

29/1/2016	2016	1	29	14	1	4.4	9.46E-08	9.46E-10	8.33E-08	3.52E-07	2.84E-08	2.31E-06	3.79E-10	8.88E-09	8.88E-11	7.81E-09	3.30E-08	2.66E-09	2.17E-07	3.55E-11
29/1/2016	2016	1	29	15	1	3.1	1.34E-07	1.34E-09	1.18E-07	5.00E-07	4.03E-08	3.28E-06	5.37E-10	1.26E-08	1.26E-10	1.11E-08	4.69E-08	3.78E-09	3.07E-07	5.04E-11
29/1/2016	2016	1	29	16	1	5.2	8.01E-08	8.01E-10	7.05E-08	2.98E-07	2.40E-08	1.95E-06	3.20E-10	7.51E-09	7.51E-11	6.61E-09	2.79E-08	2.25E-09	1.83E-07	3.00E-11
29/1/2016	2016	1	29	17	1	4.5	9.25E-08	9.25E-10	8.14E-08	3.44E-07	2.78E-08	2.26E-06	3.70E-10	8.68E-09	8.68E-11	7.64E-09	3.23E-08	2.60E-09	2.12E-07	3.47E-11
29/1/2016	2016	1	29	18	1	4.5	9.25E-08	9.25E-10	8.14E-08	3.44E-07	2.78E-08	2.26E-06	3.70E-10	8.68E-09	8.68E-11	7.64E-09	3.23E-08	2.60E-09	2.12E-07	3.47E-11
29/1/2016	2016	1	29	19	1	4.3	9.68E-08	9.68E-10	8.52E-08	3.60E-07	2.91E-08	2.36E-06	3.87E-10	9.08E-09	9.08E-11	7.99E-09	3.38E-08	2.72E-09	2.22E-07	3.63E-11
30/1/2016	2016	1	30	7	1	5.6	7.44E-08	7.44E-10	6.54E-08	2.77E-07	2.23E-08	1.81E-06	2.97E-10	6.97E-09	6.97E-11	6.14E-09	2.59E-08	2.09E-09	1.70E-07	2.79E-11
30/1/2016	2016	1	30	8	1	3.4	1.22E-07	1.22E-09	1.08E-07	4.56E-07	3.67E-08	2.99E-06	4.90E-10	1.15E-08	1.01E-08	1.15E-10	4.27E-08	3.45E-09	2.80E-07	4.59E-11
30/1/2016	2016	1	30	9	1	2.3	1.81E-07	1.81E-09	1.59E-07	6.74E-07	5.43E-08	4.42E-06	7.24E-10	1.70E-08	1.70E-10	1.49E-08	6.32E-08	5.09E-09	4.14E-07	6.79E-11
30/1/2016	2016	1	30	10	1	2.2	1.89E-07	1.89E-09	1.67E-07	7.04E-07	5.68E-08	4.62E-06	7.57E-10	1.78E-08	1.78E-10	1.56E-08	6.60E-08	5.33E-09	4.33E-07	7.10E-11
30/1/2016	2016	1	30	11	1	3.3	1.26E-07	1.26E-09	1.11E-07	4.69E-07	3.79E-08	3.08E-06	5.05E-10	1.18E-08	1.18E-10	1.04E-08	4.40E-08	3.55E-09	2.89E-07	4.73E-11
30/1/2016	2016	1	30	12	1	4.5	9.25E-08	9.25E-10	8.14E-08	3.44E-07	2.78E-08	2.26E-06	3.70E-10	8.68E-09	8.68E-11	7.64E-09	3.23E-08	2.60E-09	2.12E-07	3.47E-11
30/1/2016	2016	1	30	13	1	4.7	8.86E-08	8.86E-10	7.80E-08	3.30E-07	2.66E-08	2.16E-06	3.54E-10	8.31E-09	8.31E-11	7.31E-09	3.09E-08	2.49E-09	2.03E-07	3.32E-11
30/1/2016	2016	1	30	14	1	4.5	9.25E-08	9.25E-10	8.14E-08	3.44E-07	2.78E-08	2.26E-06	3.70E-10	8.68E-09	8.68E-11	7.64E-09	3.23E-08	2.60E-09	2.12E-07	3.47E-11
30/1/2016	2016	1	30	15	1	4.5	9.25E-08	9.25E-10	8.14E-08	3.44E-07	2.78E-08	2.26E-06	3.70E-10	8.68E-09	8.68E-11	7.64E-09	3.23E-08	2.60E-09	2.12E-07	3.47E-11
30/1/2016	2016	1	30	16	1	4.5	9.25E-08	9.25E-10	8.14E-08	3.44E-07	2.78E-08	2.26E-06	3.70E-10	8.68E-09	8.68E-11	7.64E-09	3.23E-08	2.60E-09	2.12E-07	3.47E-11
30/1/2016	2016	1	30	17	1	4.1	1.02E-07	1.02E-09	8.94E-08	3.78E-07	3.05E-08	2.48E-06	4.06E-10	9.53E-09	9.53E-11	8.38E-09	3.54E-08	2.86E-09	2.32E-07	3.81E-11
30/1/2016	2016	1	30	18	1	3.7	1.13E-07	1.13E-09	9.90E-08	4.19E-07	3.38E-08	2.75E-06	4.50E-10	1.06E-08	1.06E-10	9.29E-09	3.93E-08	3.17E-09	2.58E-07	4.22E-11
30/1/2016	2016	1	30	19	1	3.2	1.30E-07	1.30E-09	1.15E-07	4.84E-07	3.90E-08	3.18E-06	5.21E-10	1.22E-08	1.22E-10	1.07E-08	4.54E-08	3.66E-09	2.98E-07	4.88E-11
1/2/2016	2016	2	1	7	1	1.4	2.97E-07	2.97E-09	2.62E-07	1.11E-06	8.92E-08	7.26E-06	1.19E-09	2.79E-08	2.79E-10	2.45E-08	1.04E-07	8.37E-09	6.81E-07	1.12E-10
1/2/2016	2016	2	1	8	1	2	2.08E-07	2.08E-09	1.83E-07	7.75E-07	6.25E-08	5.08E-06	8.33E-10	1.95E-08	1.72E-08	1.95E-10	7.26E-08	5.86E-09	4.76E-07	7.81E-11
1/2/2016	2016	2	1	9	1	2.2	1.89E-07	1.89E-09	1.67E-07	7.04E-07	5.68E-08	4.62E-06	7.57E-10	1.78E-08	1.78E-10	1.56E-08	6.60E-08	5.33E-09	4.33E-07	7.10E-11
1/2/2016	2016	2	1	10	1	1.5	2.78E-07	2.78E-09	2.44E-07	1.03E-06	8.33E-08	6.77E-06	1.11E-09	2.60E-08	2.60E-10	2.29E-08	9.69E-08	7.81E-09	6.35E-07	1.04E-10
1/2/2016	2016	2	1	11	1	2.3	1.81E-07	1.81E-09	1.59E-07	6.74E-07	5.43E-08	4.42E-06	7.24E-10	1.70E-08	1.70E-10	1.49E-08	6.32E-08	5.09E-09	4.14E-07	6.79E-11
1/2/2016	2016	2	1	12	1	2.2	1.89E-07	1.89E-09	1.67E-07	7.04E-07	5.68E-08	4.62E-06	7.57E-10	1.78E-08	1.78E-10	1.56E-08	6.60E-08	5.33E-09	4.33E-07	7.10E-11
1/2/2016	2016	2	1	13	1	1.6	2.60E-07	2.60E-09	2.29E-07	9.68E-07	7.81E-08	6.35E-06	1.04E-09	2.44E-08	2.44E-10	2.15E-08	9.08E-08	7.32E-09	5.96E-07	9.76E-11
1/2/2016	2016	2	1	14	1	3.1	1.34E-07	1.34E-09	1.18E-07	5.00E-07	4.03E-08	3.28E-06	5.37E-10	1.26E-08	1.26E-10	1.11E-08	4.69E-08	3.78E-09	3.07E-07	5.04E-11
1/2/2016	2016	2	1	15	1	3.1	1.34E-07	1.34E-09	1.18E-07	5.00E-07	4.03E-08	3.28E-06	5.37E-10	1.26E-08	1.26E-10	1.11E-08	4.69E-08	3.78E-09	3.07E-07	5.04E-11
1/2/2016	2016	2	1	16	1	2.8	1.49E-07	1.49E-09	1.31E-07	5.53E-07	4.46E-08	3.63E-06	5.95E-10	1.39E-08	1.39E-10	1.23E-08	5.19E-08	4.18E-09	3.40E-07	5.58E-11
1/2/2016	2016	2	1	17	1	2.6	1.60E-07	1.60E-09	1.41E-07	5.96E-07	4.80E-08	3.91E-06	6.41E-10	1.50E-08	1.50E-10	1.32E-08	5.59E-08	4.51E-09	3.67E-07	6.01E-11
1/2/2016	2016	2	1	18	1	1.8	2.31E-07	2.31E-09	2.04E-07	8.61E-07	6.94E-08	5.64E-06	9.25E-10	2.17E-08	2.17E-10	1.91E-08	8.07E-08	6.51E-09	5.29E-07	8.68E-11
1/2/2016	2016	2	1	19	1	0.9	4.63E-07	4.63E-09	4.07E-07	1.39E-06	1.13E-05	1.85E-09	4.34E-08	4.34E-10	3.82E-08	1.61E-07	1.30E-08	1.06E-06	1.74E-10	
2/2/2016	2016	2	2	7	1	3	1.39E-07	1.39E-09	1.22E-07	5.16E-07	4.16E-08	3.39E-06	5.55E-10	1.30E-08	1.30E-10	1.15E-08	4.84E-08	3.91E-09	3.18E-07	5.21E-11
2/2/2016	2016	2	2	8	1	3.8	1.10E-07	1.10E-09	9.64E-08	4.08E-07	3.29E-08	2.67E-06	4.38E-10	1.03E-08	1.03E-10	9.04E-09	3.82E-08	3.08E-09	2.51E-07	4.11E-11
2/2/2016	2016	2	2	9	1	1.3	3.20E-07	3.20E-09	2.82E-07	1.19E-06	9.61E-08	7.82E-06	1.28E-09	3.00E-08	3.00E-10	2.64E-08	1.12E-07	9.01E-09	7.33E-07	1.20E-10
2/2/2016	2016	2	2	10	1	3.4	1.22E-07	1.22E-09	1.08E-07	4.56E-07	3.67E-08	2.99E-06	4.90E-10	1.15E-08	1.15E-10	1.01E-08	4.27E-08	3.45E-09	2.80E-07	4.59E-11
2/2/2016	2016	2	2	11	1	2.9	1.44E-07	1.44E-09	1.26E-07	5.34E-07	4.31E-08	3.50E-06	5.74E-10	1.35E-08	1.35E-10	1.19E-08	5.01E-08	4.04E-09	3.29E-07	5.39E-11
2/2/2016	2016	2	2	12	1	3.9	1.07E-07	1.07E-09	9.40E-08	3.97E-07	3.20E-08	2.61E-06	4.27E-10	1.00E-08	1.00E-10	8.81E-09	3.73E-08	3.00E-09	2.44E-07	4.01E-11
2/2/2016	2016	2	2	13	1	3.6	1.16E-07	1.16E-09	1.02E-07	4.30E-07	3.47E-08	2.82E-06	4.63E-10	1.08E-08	1.08E-10	9.55E-09	4.04E-08	3.25E-09	2.65E-07	4.34E-11
2/2/2016	2016	2	2	14	1	4	1.04E-07	1.04E-09	9.16E-08	3.87E-07	3.12E-08	2.54E-06	4.16E-10	9.76E-09	9.76E-11	8.59E-09	3.63E-08	2.93E-09	2.38E-07	3.91E-11
2/2/2016	2016	2	2	15	1	4.2	9.91E-08	9.91E-10	8.73E-08	3.69E-07	2.97E-08	2.42E-06	3.97E-10	9.30E-09	9.30E-11	8.18E-09	3.46E-08	2.79E-09	2.27E-07	3.72E-11
2/2/2016	2016	2	2	16	1	3.5	1.19E-07	1.19E-09	1.05E-07	4.43E-07	3.57E-08	2.90E-06	4.76E-10	1.12E-08	1.12E-10	9.82E-09	4.15E-08	3.35E-09	2.72E-07	4.46E-11
2/2/2016	2016	2	2	17	1	2.2	1.89E-07	1.89E-09	1.67E-07	7.04E-07	5.68E-08	4.62E-06	7.57E-10	1.78E-08	1.78E-10	1.56E-08	6.60E-08	5.33E-09	4.33E-07	7.10E-11
2/2/2016	2016	2	2	18	1	1.9	2.19E-07	2.19E-09	1.93E-07	8.15E-07	6.58E-08	5.35E-06	8.77E-10	2.06E-08	2.06E-10	1.81E-08	7.65E-08	6.17E-09	5.02E-07	8.22E-11
2/2/2016	2016	2	2	19	1	1.8	2.31E-07	2.31E-09	2.04E-07	8.61E-07	6.94E-08	5.64E-06	9.25E-10	2.17E-08	2.17E-10	1.91E-08	8.07E-08	6.51E-09	5.29E-07	8.68E-11
3/2/2016	2016	2	3	7	1	2.7	1.54E-07	1.54E-09	1.36E-07	5.74E-07	4.63E-08	3.76E-06	6.17E-10	1.45E-08	1.45E-10	1.27E-08	5.38E-08	4.34E-09	3.53E-07	5.79E-11
3/2/2016	2016	2	3	8	1	1.3	3.20E-07	3.20E-09	2.82E-07	1.19E-06	9.61E-08	7.82E-06	1.28E-09	3.00E-08	3.00E-10	2.64E-08	1.12E-07	9.01E-09	7.33E-07	1.20E-10
3/2/2016	2016	2	3	9	1	1.4	2.97E-07	2.97E-09	2.62E-07	1.11E-06	8.92E-08	7.26E-06	1.19E-09	2.79E-08	2.79E-10	2.45E-08	1.04E-07	8.37E-09	6.81E-07	1.12E-10
3/2/2016	2016	2	3	10	1	0.8	5.21E-07	5.21E-09	4.58E-07	1.94E-06	1.56E-07	1.27E-05	2.08E-09	4.88E-08	4.88E-10	4.30E-08	1.82E-07	1.46E-08	1.19E-06	1.95E-10
3/2/2016	2016	2	3	11	1	2.1	1.98E-07	1.98E-09	1.75E-07	7.38E-07	5.95E-08	4.84E-06	7.93E-10	1.86E-08	1.86E-10	1.64E-08	6.92E-08	5.58E-09	4.54E-07	7.44E-11
3/2/2016	2016	2	3	12	1	2.6	1.60E-07	1.60E-09	1.41E-07	5.96E-07	4.80E-08	3.91E-06	6.41E-10	1.50E-08	1.50E-10	1.32E-08	5.59E-08	4.51E-09	3.67E-07	6.01E-1

6/2/2016	2016	2	6	16	1	3	1.39E-07	1.39E-09	1.22E-07	5.16E-07	4.16E-08	3.39E-06	5.55E-10	1.30E-08	1.30E-10	1.15E-08	4.84E-08	3.91E-09	3.18E-07	5.21E-11
6/2/2016	2016	2	6	17	1	2.8	1.49E-07	1.49E-09	1.31E-07	5.53E-07	4.46E-08	3.63E-06	5.95E-10	1.39E-08	1.39E-10	1.23E-08	5.19E-08	4.18E-09	3.40E-07	5.58E-11
6/2/2016	2016	2	6	18	1	3.4	1.22E-07	1.22E-09	1.08E-07	4.56E-07	3.67E-08	2.99E-06	4.90E-10	1.15E-08	1.15E-10	1.01E-08	4.27E-08	3.45E-09	2.80E-07	4.59E-11
6/2/2016	2016	2	6	19	1	3	1.39E-07	1.39E-09	1.22E-07	5.16E-07	4.16E-08	3.39E-06	5.55E-10	1.30E-08	1.30E-10	1.15E-08	4.84E-08	3.91E-09	3.18E-07	5.21E-11
8/2/2016	2016	2	8	7	1	2.8	1.49E-07	1.49E-09	1.31E-07	5.53E-07	4.46E-08	3.63E-06	5.95E-10	1.39E-08	1.39E-10	1.23E-08	5.19E-08	4.18E-09	3.40E-07	5.58E-11
8/2/2016	2016	2	8	8	1	2.4	1.74E-07	1.74E-09	1.53E-07	6.45E-07	5.21E-08	4.23E-06	6.94E-10	1.63E-08	1.63E-10	1.43E-08	6.05E-08	4.88E-09	3.97E-07	6.51E-11
8/2/2016	2016	2	8	9	1	1.7	2.45E-07	2.45E-09	2.16E-07	9.11E-07	7.35E-08	5.98E-06	9.80E-10	2.30E-08	2.30E-10	2.02E-08	8.55E-08	6.89E-09	5.61E-07	9.19E-11
8/2/2016	2016	2	8	10	1	3.4	1.22E-07	1.22E-09	1.08E-07	4.56E-07	3.67E-08	2.99E-06	4.90E-10	1.15E-08	1.15E-10	1.01E-08	4.27E-08	3.45E-09	2.80E-07	4.59E-11
8/2/2016	2016	2	8	11	1	3.7	1.13E-07	1.13E-09	9.90E-08	4.19E-07	3.38E-08	2.75E-06	4.50E-10	1.06E-08	1.06E-10	9.29E-09	3.93E-08	3.17E-09	2.58E-07	4.22E-11
8/2/2016	2016	2	8	12	1	3.5	1.19E-07	1.19E-09	1.05E-07	4.43E-07	3.57E-08	2.90E-06	4.76E-10	1.12E-08	1.12E-10	9.82E-09	4.15E-08	3.35E-09	2.72E-07	4.46E-11
8/2/2016	2016	2	8	13	1	4.5	9.25E-08	9.25E-10	8.14E-08	3.44E-07	2.78E-08	2.26E-06	3.70E-10	8.68E-09	8.68E-11	7.64E-09	3.23E-08	2.60E-09	2.12E-07	3.47E-11
8/2/2016	2016	2	8	14	1	5.3	7.86E-08	7.86E-10	6.91E-08	2.92E-07	2.36E-08	1.92E-06	3.14E-10	7.37E-09	7.37E-11	6.48E-09	2.74E-08	2.21E-09	1.80E-07	2.95E-11
8/2/2016	2016	2	8	15	1	5	8.33E-08	8.33E-10	7.33E-08	3.10E-07	2.50E-08	2.03E-06	3.33E-10	7.81E-09	7.81E-11	6.87E-09	2.91E-08	2.34E-09	1.91E-07	3.12E-11
8/2/2016	2016	2	8	16	1	4.5	9.25E-08	9.25E-10	8.14E-08	3.44E-07	2.78E-08	2.26E-06	3.70E-10	8.68E-09	8.68E-11	7.64E-09	3.23E-08	2.60E-09	2.12E-07	3.47E-11
8/2/2016	2016	2	8	17	1	3.6	1.16E-07	1.16E-09	1.02E-07	4.30E-07	3.47E-08	2.82E-06	4.63E-10	1.08E-08	1.08E-10	9.55E-09	4.04E-08	3.25E-09	2.65E-07	4.34E-11
8/2/2016	2016	2	8	18	1	3.4	1.22E-07	1.22E-09	1.08E-07	4.56E-07	3.67E-08	2.99E-06	4.90E-10	1.15E-08	1.15E-10	1.01E-08	4.27E-08	3.45E-09	2.80E-07	4.59E-11
8/2/2016	2016	2	8	19	1	2.8	1.49E-07	1.49E-09	1.31E-07	5.53E-07	4.46E-08	3.63E-06	5.95E-10	1.39E-08	1.39E-10	1.23E-08	5.19E-08	4.18E-09	3.40E-07	5.58E-11
9/2/2016	2016	2	9	7	1	3.5	1.19E-07	1.19E-09	1.05E-07	4.43E-07	3.57E-08	2.90E-06	4.76E-10	1.12E-08	1.12E-10	9.82E-09	4.15E-08	3.35E-09	2.72E-07	4.46E-11
9/2/2016	2016	2	9	8	1	3.6	1.16E-07	1.16E-09	1.02E-07	4.30E-07	3.47E-08	2.82E-06	4.63E-10	1.08E-08	1.08E-10	9.55E-09	4.04E-08	3.25E-09	2.65E-07	4.34E-11
9/2/2016	2016	2	9	9	1	3.8	1.10E-07	1.10E-09	9.64E-08	4.08E-07	3.29E-08	2.67E-06	4.38E-10	1.03E-08	1.03E-10	9.04E-09	3.82E-08	3.08E-09	2.51E-07	4.11E-11
9/2/2016	2016	2	9	10	1	3.4	1.22E-07	1.22E-09	1.08E-07	4.56E-07	3.67E-08	2.99E-06	4.90E-10	1.15E-08	1.15E-10	1.01E-08	4.27E-08	3.45E-09	2.80E-07	4.59E-11
9/2/2016	2016	2	9	11	1	4.4	9.46E-08	9.46E-10	8.33E-08	3.52E-07	2.84E-08	2.31E-06	3.79E-10	8.88E-09	8.88E-11	7.81E-09	3.30E-08	2.66E-09	2.17E-07	3.55E-11
9/2/2016	2016	2	9	12	1	4.7	8.86E-08	8.86E-10	7.80E-08	3.30E-07	2.66E-08	2.16E-06	3.54E-10	8.31E-09	8.31E-11	7.31E-09	3.09E-08	2.49E-09	2.03E-07	3.32E-11
9/2/2016	2016	2	9	13	1	5.5	7.57E-08	7.57E-10	6.66E-08	2.82E-07	2.27E-08	1.85E-06	3.03E-10	7.10E-09	7.10E-11	6.25E-09	2.64E-08	2.13E-09	1.73E-07	2.84E-11
9/2/2016	2016	2	9	14	1	4.6	9.05E-08	9.05E-10	7.97E-08	3.37E-07	2.72E-08	2.21E-06	3.62E-10	8.49E-09	8.49E-11	7.47E-09	3.16E-08	2.55E-09	2.07E-07	3.40E-11
9/2/2016	2016	2	9	15	1	5.2	8.01E-08	8.01E-10	7.05E-08	2.98E-07	2.40E-08	1.95E-06	3.20E-10	7.51E-09	7.51E-11	6.61E-09	2.79E-08	2.25E-09	1.83E-07	3.00E-11
9/2/2016	2016	2	9	16	1	6.3	6.61E-08	6.61E-10	5.82E-08	2.46E-07	1.98E-08	1.61E-06	2.64E-10	6.20E-09	6.20E-11	5.46E-09	2.31E-08	1.86E-09	1.51E-07	2.48E-11
9/2/2016	2016	2	9	17	1	5.6	7.44E-08	7.44E-10	6.54E-08	2.77E-07	2.23E-08	1.81E-06	2.97E-10	6.97E-09	6.97E-11	6.14E-09	2.59E-08	2.09E-09	1.70E-07	2.79E-11
9/2/2016	2016	2	9	18	1	5.1	8.17E-08	8.17E-10	7.19E-08	3.04E-07	2.45E-08	1.99E-06	3.27E-10	7.66E-09	7.66E-11	6.74E-09	2.85E-08	2.30E-09	1.87E-07	3.06E-11
9/2/2016	2016	2	9	19	1	4.3	9.68E-08	9.68E-10	8.52E-08	3.60E-07	2.91E-08	2.36E-06	3.87E-10	9.08E-09	9.08E-11	7.99E-09	3.38E-08	2.72E-09	2.22E-07	3.63E-11
10/2/2016	2016	2	10	7	1	4.8	8.68E-08	8.68E-10	7.63E-08	3.23E-07	2.60E-08	2.12E-06	3.47E-10	8.14E-09	8.14E-11	7.16E-09	3.03E-08	2.44E-09	1.99E-07	3.25E-11
10/2/2016	2016	2	10	8	1	5.2	8.01E-08	8.01E-10	7.05E-08	2.98E-07	2.40E-08	1.95E-06	3.20E-10	7.51E-09	7.51E-11	6.61E-09	2.79E-08	2.25E-09	1.83E-07	3.00E-11
10/2/2016	2016	2	10	9	1	6.5	6.41E-08	6.41E-10	5.64E-08	2.38E-07	1.92E-08	1.56E-06	2.56E-10	6.01E-09	6.01E-11	5.29E-09	2.24E-08	1.80E-09	1.47E-07	2.40E-11
10/2/2016	2016	2	10	10	1	7.9	5.27E-08	5.27E-10	4.64E-08	1.96E-07	1.52E-08	1.29E-06	2.11E-10	4.94E-09	4.94E-11	4.35E-09	1.84E-08	1.48E-09	1.21E-07	1.98E-11
10/2/2016	2016	2	10	11	1	8.2	5.08E-08	5.08E-10	4.47E-08	1.89E-07	1.52E-08	1.24E-06	2.03E-10	4.76E-09	4.76E-11	4.19E-09	1.77E-08	1.43E-09	1.16E-07	1.91E-11
10/2/2016	2016	2	10	12	1	8.2	5.08E-08	5.08E-10	4.47E-08	1.89E-07	1.52E-08	1.24E-06	2.03E-10	4.76E-09	4.76E-11	4.19E-09	1.77E-08	1.43E-09	1.16E-07	1.91E-11
10/2/2016	2016	2	10	13	1	8.1	5.14E-08	5.14E-10	4.52E-08	1.91E-07	1.54E-08	1.25E-06	2.06E-10	4.82E-09	4.82E-11	4.24E-09	1.79E-08	1.45E-09	1.18E-07	1.93E-11
10/2/2016	2016	2	10	14	1	7.8	5.34E-08	5.34E-10	4.70E-08	1.99E-07	1.60E-08	1.30E-06	2.14E-10	5.01E-09	5.01E-11	4.41E-09	1.86E-08	1.50E-09	1.22E-07	2.00E-11
10/2/2016	2016	2	10	15	1	7.8	5.34E-08	5.34E-10	4.70E-08	1.99E-07	1.60E-08	1.30E-06	2.14E-10	5.01E-09	5.01E-11	4.41E-09	1.86E-08	1.50E-09	1.22E-07	2.00E-11
10/2/2016	2016	2	10	16	1	7.4	5.63E-08	5.63E-10	4.95E-08	2.09E-07	1.69E-08	1.37E-06	2.25E-10	5.28E-09	5.28E-11	4.64E-09	1.96E-08	1.58E-09	1.29E-07	2.11E-11
10/2/2016	2016	2	10	17	1	6.2	6.72E-08	6.72E-10	5.91E-08	2.50E-07	2.01E-08	1.64E-06	2.69E-10	6.30E-09	6.30E-11	5.54E-09	2.34E-08	1.89E-09	1.54E-07	2.52E-11
10/2/2016	2016	2	10	18	1	5.5	7.57E-08	7.57E-10	6.66E-08	2.82E-07	2.27E-08	1.85E-06	3.03E-10	7.10E-09	7.10E-11	6.25E-09	2.64E-08	2.13E-09	1.73E-07	2.84E-11
10/2/2016	2016	2	10	19	1	5.7	7.31E-08	7.31E-10	6.43E-08	2.72E-07	2.19E-08	1.78E-06	2.92E-10	6.85E-09	6.85E-11	6.03E-09	2.55E-08	2.06E-09	1.67E-07	2.74E-11
11/2/2016	2016	2	11	7	1	8.3	5.02E-08	5.02E-10	4.42E-08	1.87E-07	1.51E-08	1.22E-06	2.01E-10	4.71E-09	4.71E-11	4.14E-09	1.75E-08	1.41E-09	1.15E-07	1.88E-11
11/2/2016	2016	2	11	8	1	8.1	5.14E-08	5.14E-10	4.52E-08	1.91E-07	1.54E-08	1.25E-06	2.06E-10	4.82E-09	4.82E-11	4.24E-09	1.79E-08	1.45E-09	1.18E-07	1.93E-11
11/2/2016	2016	2	11	9	1	8.4	4.96E-08	4.96E-10	4.36E-08	1.84E-07	1.49E-08	1.21E-06	1.98E-10	4.65E-09	4.65E-11	4.09E-09	1.73E-08	1.39E-09	1.13E-07	1.86E-11
11/2/2016	2016	2	11	10	1	8.6	4.84E-08	4.84E-10	4.26E-08	1.80E-07	1.45E-08	1.18E-06	1.94E-10	4.54E-09	4.54E-11	4.00E-09	1.69E-08	1.36E-09	1.11E-07	1.82E-11
11/2/2016	2016	2	11	11	1	8.1	5.14E-08	5.14E-10	4.52E-08	1.91E-07	1.54E-08	1.25E-06	2.06E-10	4.82E-09	4.82E-11	4.24E-09	1.79E-08	1.45E-09	1.18E-07	1.93E-11
11/2/2016	2016	2	11	12	1	7.4	5.63E-08	5.63E-10	4.95E-08	2.09E-07	1.69E-08	1.37E-06	2.25E-10	5.28E-09	5.28E-11	4.64E-09	1.96E-08	1.58E-09	1.29E-07	2.11E-11
11/2/2016	2016	2	11	13	1	7.3	5.70E-08	5.70E-10	5.02E-08	2.12E-07	1.71E-08	1.39E-06	2.28E-10	5.35E-09	5.35E-11	4.71E-09	1.99E-08	1.60E-09	1.31E-07	2.14E-11
11/2/2016	2016	2	11	14	1	7.3	5.70E-08	5.70E-10	5.02E-08	2.12E-07	1.71E-08	1.39E-06	2.28E-10	5.35E-09	5.35E-11	4.71E-09	1.99E-08	1.60E-09	1.31E-0	

15/2/2016	2016	2	15	18	1	6.5	6.41E-08	6.41E-10	5.64E-08	2.38E-07	1.92E-08	1.56E-06	2.56E-10	6.01E-09	6.01E-11	5.29E-09	2.24E-08	1.80E-09	1.47E-07	2.40E-11
15/2/2016	2016	2	15	19	1	6.6	6.31E-08	6.31E-10	5.55E-08	2.35E-07	1.89E-08	1.54E-06	2.52E-10	5.92E-09	5.92E-11	5.21E-09	2.20E-08	1.78E-09	1.44E-07	2.37E-11
16/2/2016	2016	2	16	7	1	7.3	5.70E-08	5.70E-10	5.02E-08	2.12E-07	1.71E-08	1.39E-06	2.28E-10	5.35E-09	5.35E-11	4.71E-09	1.99E-08	1.60E-09	1.31E-07	2.14E-11
16/2/2016	2016	2	16	8	1	6.9	6.04E-08	6.04E-10	5.31E-08	2.25E-07	1.81E-08	1.47E-06	2.41E-10	5.66E-09	5.66E-11	4.98E-09	2.11E-08	1.70E-09	1.38E-07	2.26E-11
16/2/2016	2016	2	16	9	1	6.6	6.31E-08	6.31E-10	5.55E-08	2.35E-07	1.89E-08	1.54E-06	2.52E-10	5.92E-09	5.92E-11	5.21E-09	2.20E-08	1.78E-09	1.44E-07	2.37E-11
16/2/2016	2016	2	16	10	1	6	6.94E-08	6.94E-10	6.11E-08	2.58E-07	2.08E-08	1.69E-06	2.78E-10	6.51E-09	6.51E-11	5.73E-09	2.42E-08	1.95E-09	1.59E-07	2.60E-11
16/2/2016	2016	2	16	11	1	5.6	7.44E-08	7.44E-10	6.54E-08	2.77E-07	2.23E-08	1.81E-06	2.97E-10	6.97E-09	6.97E-11	6.14E-09	2.59E-08	2.09E-09	1.70E-07	2.79E-11
16/2/2016	2016	2	16	12	1	5.7	7.31E-08	7.31E-10	6.43E-08	2.72E-07	2.19E-08	1.78E-06	2.92E-10	6.85E-09	6.85E-11	6.03E-09	2.55E-08	2.06E-09	1.67E-07	2.74E-11
16/2/2016	2016	2	16	13	1	6.1	6.83E-08	6.83E-10	6.01E-08	2.54E-07	2.05E-08	1.67E-06	2.73E-10	6.40E-09	6.40E-11	5.63E-09	2.38E-08	1.92E-09	1.56E-07	2.56E-11
16/2/2016	2016	2	16	14	1	5.9	7.06E-08	7.06E-10	6.21E-08	2.63E-07	2.12E-08	1.72E-06	2.82E-10	6.62E-09	6.62E-11	5.83E-09	2.46E-08	1.99E-09	1.62E-07	2.65E-11
16/2/2016	2016	2	16	15	1	5.8	7.18E-08	7.18E-10	6.32E-08	2.67E-07	2.15E-08	1.75E-06	2.87E-10	6.73E-09	6.73E-11	5.93E-09	2.50E-08	2.02E-09	1.64E-07	2.69E-11
16/2/2016	2016	2	16	16	1	5	8.33E-08	8.33E-10	7.33E-08	3.10E-07	2.50E-08	2.03E-06	3.33E-10	7.81E-09	7.81E-11	6.87E-09	2.91E-08	2.34E-09	1.91E-07	3.12E-11
16/2/2016	2016	2	16	17	1	5	8.33E-08	8.33E-10	7.33E-08	3.10E-07	2.50E-08	2.03E-06	3.33E-10	7.81E-09	7.81E-11	6.87E-09	2.91E-08	2.34E-09	1.91E-07	3.12E-11
16/2/2016	2016	2	16	18	1	5.9	7.06E-08	7.06E-10	6.21E-08	2.63E-07	2.12E-08	1.72E-06	2.82E-10	6.62E-09	6.62E-11	5.83E-09	2.46E-08	1.99E-09	1.62E-07	2.65E-11
16/2/2016	2016	2	16	19	1	5.9	7.06E-08	7.06E-10	6.21E-08	2.63E-07	2.12E-08	1.72E-06	2.82E-10	6.62E-09	6.62E-11	5.83E-09	2.46E-08	1.99E-09	1.62E-07	2.65E-11
17/2/2016	2016	2	17	7	1	7.5	5.55E-08	5.55E-10	4.89E-08	2.07E-07	1.67E-08	1.35E-06	2.22E-10	5.21E-09	5.21E-11	4.58E-09	1.94E-08	1.56E-09	1.27E-07	2.08E-11
17/2/2016	2016	2	17	8	1	7.6	5.48E-08	5.48E-10	4.82E-08	2.04E-07	1.64E-08	1.34E-06	2.19E-10	5.14E-09	5.14E-11	4.52E-09	1.91E-08	1.54E-09	1.25E-07	2.06E-11
17/2/2016	2016	2	17	9	1	7.5	5.55E-08	5.55E-10	4.89E-08	2.07E-07	1.67E-08	1.35E-06	2.22E-10	5.21E-09	5.21E-11	4.58E-09	1.94E-08	1.56E-09	1.27E-07	2.08E-11
17/2/2016	2016	2	17	10	1	7.3	5.70E-08	5.70E-10	5.02E-08	2.12E-07	1.71E-08	1.39E-06	2.28E-10	5.35E-09	5.35E-11	4.71E-09	1.99E-08	1.60E-09	1.31E-07	2.14E-11
17/2/2016	2016	2	17	11	1	6.9	6.04E-08	6.04E-10	5.31E-08	2.25E-07	1.81E-08	1.47E-06	2.41E-10	5.66E-09	5.66E-11	4.98E-09	2.11E-08	1.70E-09	1.38E-07	2.26E-11
17/2/2016	2016	2	17	12	1	6.5	6.41E-08	6.41E-10	5.64E-08	2.38E-07	1.92E-08	1.56E-06	2.56E-10	6.01E-09	6.01E-11	5.29E-09	2.24E-08	1.80E-09	1.47E-07	2.40E-11
17/2/2016	2016	2	17	13	1	7	5.95E-08	5.95E-10	5.24E-08	2.21E-07	1.78E-08	1.45E-06	2.38E-10	5.58E-09	5.58E-11	4.91E-09	2.08E-08	1.67E-09	1.36E-07	2.23E-11
17/2/2016	2016	2	17	14	1	7.3	5.70E-08	5.70E-10	5.02E-08	2.12E-07	1.71E-08	1.39E-06	2.28E-10	5.35E-09	5.35E-11	4.71E-09	1.99E-08	1.60E-09	1.31E-07	2.14E-11
17/2/2016	2016	2	17	15	1	6.9	6.04E-08	6.04E-10	5.31E-08	2.25E-07	1.81E-08	1.47E-06	2.41E-10	5.66E-09	5.66E-11	4.98E-09	2.11E-08	1.70E-09	1.38E-07	2.26E-11
17/2/2016	2016	2	17	16	1	7	5.95E-08	5.95E-10	5.24E-08	2.21E-07	1.78E-08	1.45E-06	2.38E-10	5.58E-09	5.58E-11	4.91E-09	2.08E-08	1.67E-09	1.36E-07	2.23E-11
17/2/2016	2016	2	17	17	1	7	5.95E-08	5.95E-10	5.24E-08	2.21E-07	1.78E-08	1.45E-06	2.38E-10	5.58E-09	5.58E-11	4.91E-09	2.08E-08	1.67E-09	1.36E-07	2.23E-11
17/2/2016	2016	2	17	18	1	7.3	5.70E-08	5.70E-10	5.02E-08	2.12E-07	1.71E-08	1.39E-06	2.28E-10	5.35E-09	5.35E-11	4.71E-09	1.99E-08	1.60E-09	1.31E-07	2.14E-11
17/2/2016	2016	2	17	19	1	7.7	5.41E-08	5.41E-10	4.76E-08	2.01E-07	1.62E-08	1.32E-06	2.16E-10	5.07E-09	5.07E-11	4.46E-09	1.89E-08	1.52E-09	1.24E-07	2.03E-11
18/2/2016	2016	2	18	7	1	7.4	5.63E-08	5.63E-10	4.95E-08	2.09E-07	1.69E-08	1.37E-06	2.25E-10	5.28E-09	5.28E-11	4.64E-09	1.96E-08	1.58E-09	1.29E-07	2.11E-11
18/2/2016	2016	2	18	8	1	7	5.95E-08	5.95E-10	5.24E-08	2.21E-07	1.78E-08	1.45E-06	2.38E-10	5.58E-09	5.58E-11	4.91E-09	2.08E-08	1.67E-09	1.36E-07	2.23E-11
18/2/2016	2016	2	18	9	1	7.3	5.70E-08	5.70E-10	5.02E-08	2.12E-07	1.71E-08	1.39E-06	2.28E-10	5.35E-09	5.35E-11	4.71E-09	1.99E-08	1.60E-09	1.31E-07	2.14E-11
18/2/2016	2016	2	18	10	1	7.1	5.87E-08	5.87E-10	5.16E-08	2.18E-07	1.76E-08	1.43E-06	2.35E-10	5.50E-09	5.50E-11	4.84E-09	2.05E-08	1.65E-09	1.34E-07	2.20E-11
18/2/2016	2016	2	18	11	1	7.4	5.63E-08	5.63E-10	4.95E-08	2.09E-07	1.69E-08	1.37E-06	2.25E-10	5.28E-09	5.28E-11	4.64E-09	1.96E-08	1.58E-09	1.29E-07	2.11E-11
18/2/2016	2016	2	18	12	1	7.4	5.63E-08	5.63E-10	4.95E-08	2.09E-07	1.69E-08	1.37E-06	2.25E-10	5.28E-09	5.28E-11	4.64E-09	1.96E-08	1.58E-09	1.29E-07	2.11E-11
18/2/2016	2016	2	18	13	1	7.2	5.78E-08	5.78E-10	5.09E-08	2.15E-07	1.74E-08	1.41E-06	2.31E-10	5.42E-09	5.42E-11	4.77E-09	2.02E-08	1.63E-09	1.32E-07	2.17E-11
18/2/2016	2016	2	18	14	1	6.9	6.04E-08	6.04E-10	5.31E-08	2.25E-07	1.81E-08	1.47E-06	2.41E-10	5.66E-09	5.66E-11	4.98E-09	2.11E-08	1.70E-09	1.38E-07	2.26E-11
18/2/2016	2016	2	18	15	1	7	5.95E-08	5.95E-10	5.24E-08	2.21E-07	1.78E-08	1.45E-06	2.38E-10	5.58E-09	5.58E-11	4.91E-09	2.08E-08	1.67E-09	1.36E-07	2.23E-11
18/2/2016	2016	2	18	16	1	7.1	5.87E-08	5.87E-10	5.16E-08	2.18E-07	1.76E-08	1.43E-06	2.35E-10	5.50E-09	5.50E-11	4.84E-09	2.05E-08	1.65E-09	1.34E-07	2.20E-11
18/2/2016	2016	2	18	17	1	7.2	5.78E-08	5.78E-10	5.09E-08	2.15E-07	1.74E-08	1.41E-06	2.31E-10	5.42E-09	5.42E-11	4.77E-09	2.02E-08	1.63E-09	1.32E-07	2.17E-11
18/2/2016	2016	2	18	18	1	7.4	5.63E-08	5.63E-10	4.95E-08	2.09E-07	1.69E-08	1.37E-06	2.25E-10	5.28E-09	5.28E-11	4.64E-09	1.96E-08	1.58E-09	1.29E-07	2.11E-11
18/2/2016	2016	2	18	19	1	7.3	5.70E-08	5.70E-10	5.02E-08	2.12E-07	1.71E-08	1.39E-06	2.28E-10	5.35E-09	5.35E-11	4.71E-09	1.99E-08	1.60E-09	1.31E-07	2.14E-11
19/2/2016	2016	2	19	7	1	5.9	7.06E-08	7.06E-10	6.21E-08	2.63E-07	2.12E-08	1.72E-06	2.82E-10	6.62E-09	6.62E-11	5.83E-09	2.46E-08	1.99E-09	1.62E-07	2.65E-11
19/2/2016	2016	2	19	8	1	5.2	8.01E-08	8.01E-10	7.05E-08	2.98E-07	2.40E-08	1.95E-06	3.20E-10	7.51E-09	7.51E-11	6.61E-09	2.79E-08	2.25E-09	1.83E-07	3.00E-11
19/2/2016	2016	2	19	9	1	5	8.33E-08	8.33E-10	7.33E-08	3.10E-07	2.50E-08	2.03E-06	3.33E-10	7.81E-09	7.81E-11	6.87E-09	2.91E-08	2.34E-09	1.91E-07	3.12E-11
19/2/2016	2016	2	19	10	1	4.8	8.68E-08	8.68E-10	7.63E-08	3.23E-07	2.60E-08	2.12E-06	3.47E-10	8.14E-09	8.14E-11	7.16E-09	3.03E-08	2.44E-09	1.99E-07	3.25E-11
19/2/2016	2016	2	19	11	1	4.4	9.46E-08	9.46E-10	8.33E-08	3.52E-07	2.84E-08	2.31E-06	3.79E-10	8.88E-09	8.88E-11	7.81E-09	3.30E-08	2.66E-09	2.17E-07	3.55E-11
19/2/2016	2016	2	19	12	1	4.4	9.46E-08	9.46E-10	8.33E-08	3.52E-07	2.84E-08	2.31E-06	3.79E-10	8.88E-09	8.88E-11	7.81E-09	3.30E-08	2.66E-09	2.17E-07	3.55E-11
19/2/2016	2016	2	19	13	1	4.3	9.68E-08	9.68E-10	8.52E-08	3.60E-07	2.91E-08	2.36E-06	3.87E-10	9.08E-09	9.08E-11	7.99E-09	3.38E-08	2.72E-09	2.22E-07	3.63E-11
19/2/2016	2016	2	19	14	1	3.7	1.13E-07	1.13E-09	9.90E-08	4.19E-07	3.38E-08	2.75E-06	4.50E-10	1.06E-08	1.06E-10	9.29E-09	3.93E-08	3.17E-09	2.58E-07	4.22E-11
19/2/2016	2016	2	19	15	1	2.1	1.98E-07	1.98E-09	1.75E-07	7.38E-07	5.95E-08	4.84E-06	7.93E-10	1.86E-08	1.86E-10	1.64E-08	6.92E-08	5.58E-09	4.54E-07	7.44E-11
19/2/2016	2016	2	19	16	1	0.6	6.94E-07	6.94E-09	6.11E-07	2.58E-06	2.08E-07	1.69E-05	2.78E-09	6.51E-08	6.51E-10					

24/2/2016	2016	2	24	7	1	5.7	7.31E-08	7.31E-10	6.43E-08	2.72E-07	2.19E-08	1.78E-06	2.92E-10	6.85E-09	6.85E-11	6.03E-09	2.55E-08	2.06E-09	1.67E-07	2.74E-11
24/2/2016	2016	2	24	8	1	6.4	6.51E-08	6.51E-10	5.73E-08	2.42E-07	1.95E-08	1.59E-06	2.60E-10	6.10E-09	6.10E-11	5.37E-09	2.27E-08	1.83E-09	1.49E-07	2.44E-11
24/2/2016	2016	2	24	9	1	5.7	7.31E-08	7.31E-10	6.43E-08	2.72E-07	2.19E-08	1.78E-06	2.92E-10	6.85E-09	6.85E-11	6.03E-09	2.55E-08	2.06E-09	1.67E-07	2.74E-11
24/2/2016	2016	2	24	10	1	6.3	6.61E-08	6.61E-10	5.82E-08	2.46E-07	1.98E-08	1.61E-06	2.64E-10	6.20E-09	6.20E-11	5.46E-09	2.31E-08	1.86E-09	1.51E-07	2.48E-11
24/2/2016	2016	2	24	11	1	7	5.95E-08	5.95E-10	5.24E-08	2.21E-07	1.78E-08	1.45E-06	2.38E-10	5.58E-09	5.58E-11	4.91E-09	2.08E-08	1.67E-09	1.36E-07	2.23E-11
24/2/2016	2016	2	24	12	1	6	6.94E-08	6.94E-10	6.11E-08	2.58E-07	2.08E-08	1.69E-06	2.78E-10	6.51E-09	6.51E-11	5.73E-09	2.42E-08	1.95E-09	1.59E-07	2.60E-11
24/2/2016	2016	2	24	13	1	7.6	5.48E-08	5.48E-10	4.82E-08	2.04E-07	1.64E-08	1.34E-06	2.19E-10	5.14E-09	5.14E-11	4.52E-09	1.91E-08	1.54E-09	1.25E-07	2.06E-11
24/2/2016	2016	2	24	14	1	7.3	5.70E-08	5.70E-10	5.02E-08	2.12E-07	1.71E-08	1.39E-06	2.28E-10	5.35E-09	5.35E-11	4.71E-09	1.99E-08	1.60E-09	1.31E-07	2.14E-11
24/2/2016	2016	2	24	15	1	7.5	5.55E-08	5.55E-10	4.89E-08	2.07E-07	1.67E-08	1.35E-06	2.22E-10	5.21E-09	5.21E-11	4.58E-09	1.94E-08	1.56E-09	1.27E-07	2.08E-11
24/2/2016	2016	2	24	16	1	7.8	5.34E-08	5.34E-10	4.70E-08	1.99E-07	1.60E-08	1.30E-06	2.14E-10	5.01E-09	5.01E-11	4.41E-09	1.86E-08	1.50E-09	1.22E-07	2.00E-11
24/2/2016	2016	2	24	17	1	6.2	6.72E-08	6.72E-10	5.91E-08	2.50E-07	2.01E-08	1.64E-06	2.69E-10	6.30E-09	6.30E-11	5.54E-09	2.34E-08	1.89E-09	1.54E-07	2.52E-11
24/2/2016	2016	2	24	18	1	6.6	6.31E-08	6.31E-10	5.55E-08	2.35E-07	1.89E-08	1.54E-06	2.52E-10	5.92E-09	5.92E-11	5.21E-09	2.20E-08	1.78E-09	1.44E-07	2.37E-11
24/2/2016	2016	2	24	19	1	5.9	7.06E-08	7.06E-10	6.21E-08	2.63E-07	2.12E-08	1.72E-06	2.82E-10	6.62E-09	6.62E-11	5.83E-09	2.46E-08	1.99E-09	1.62E-07	2.65E-11
25/2/2016	2016	2	25	7	1	5.6	7.44E-08	7.44E-10	6.54E-08	2.77E-07	2.23E-08	1.81E-06	2.97E-10	6.97E-09	6.97E-11	6.14E-09	2.59E-08	2.09E-09	1.70E-07	2.79E-11
25/2/2016	2016	2	25	8	1	4.9	8.50E-08	8.50E-10	7.48E-08	3.16E-07	2.55E-08	2.07E-06	3.40E-10	7.97E-09	7.97E-11	7.01E-09	2.96E-08	2.39E-09	1.94E-07	3.19E-11
25/2/2016	2016	2	25	9	1	6.3	6.61E-08	6.61E-10	5.82E-08	2.46E-07	1.98E-08	1.61E-06	2.64E-10	6.20E-09	6.20E-11	5.46E-09	2.31E-08	1.86E-09	1.51E-07	2.48E-11
25/2/2016	2016	2	25	10	1	7.5	5.55E-08	5.55E-10	4.89E-08	2.07E-07	1.67E-08	1.35E-06	2.22E-10	5.21E-09	5.21E-11	4.58E-09	1.94E-08	1.56E-09	1.27E-07	2.08E-11
25/2/2016	2016	2	25	11	1	6.8	6.12E-08	6.12E-10	5.39E-08	2.28E-07	1.84E-08	1.49E-06	2.45E-10	5.74E-09	5.74E-11	5.05E-09	2.14E-08	1.72E-09	1.40E-07	2.30E-11
25/2/2016	2016	2	25	12	1	6.9	6.04E-08	6.04E-10	5.31E-08	2.25E-07	1.81E-08	1.47E-06	2.41E-10	5.66E-09	5.66E-11	4.98E-09	2.11E-08	1.70E-09	1.38E-07	2.26E-11
25/2/2016	2016	2	25	13	1	7.5	5.55E-08	5.55E-10	4.89E-08	2.07E-07	1.67E-08	1.35E-06	2.22E-10	5.21E-09	5.21E-11	4.58E-09	1.94E-08	1.56E-09	1.27E-07	2.08E-11
25/2/2016	2016	2	25	14	1	8	5.21E-08	5.21E-10	4.58E-08	1.94E-07	1.56E-08	1.27E-06	2.08E-10	4.88E-09	4.88E-11	4.30E-09	1.82E-08	1.46E-09	1.19E-07	1.95E-11
25/2/2016	2016	2	25	15	1	8.3	5.02E-08	5.02E-10	4.42E-08	1.87E-07	1.51E-08	1.22E-06	2.01E-10	4.71E-09	4.71E-11	4.14E-09	1.75E-08	1.41E-09	1.15E-07	1.88E-11
25/2/2016	2016	2	25	16	1	8.1	5.14E-08	5.14E-10	4.52E-08	1.91E-07	1.54E-08	1.25E-06	2.06E-10	4.82E-09	4.82E-11	4.24E-09	1.79E-08	1.45E-09	1.18E-07	1.93E-11
25/2/2016	2016	2	25	17	1	7.2	5.78E-08	5.78E-10	5.09E-08	2.15E-07	1.74E-08	1.41E-06	2.31E-10	5.42E-09	5.42E-11	4.77E-09	2.02E-08	1.63E-09	1.32E-07	2.17E-11
25/2/2016	2016	2	25	18	1	6.2	6.72E-08	6.72E-10	5.91E-08	2.50E-07	2.01E-08	1.64E-06	2.69E-10	6.30E-09	6.30E-11	5.54E-09	2.34E-08	1.89E-09	1.54E-07	2.52E-11
25/2/2016	2016	2	25	19	1	5.6	7.44E-08	7.44E-10	6.54E-08	2.77E-07	2.23E-08	1.81E-06	2.97E-10	6.97E-09	6.97E-11	6.14E-09	2.59E-08	2.09E-09	1.70E-07	2.79E-11
26/2/2016	2016	2	26	7	1	4.7	8.86E-08	8.86E-10	7.80E-08	3.30E-07	2.66E-08	2.16E-06	3.54E-10	8.31E-09	8.31E-11	7.31E-09	3.09E-08	2.49E-09	2.03E-07	3.32E-11
26/2/2016	2016	2	26	8	1	4.3	9.68E-08	9.68E-10	8.52E-08	3.60E-07	2.91E-08	2.36E-06	3.87E-10	9.08E-09	9.08E-11	7.99E-09	3.38E-08	2.72E-09	2.22E-07	3.63E-11
26/2/2016	2016	2	26	9	1	3.8	1.10E-07	1.10E-09	9.64E-08	4.08E-07	3.29E-08	2.67E-06	4.38E-10	1.03E-08	1.03E-10	9.04E-09	3.82E-08	3.08E-09	2.51E-07	4.11E-11
26/2/2016	2016	2	26	10	1	3.1	1.34E-07	1.34E-09	1.18E-07	5.00E-07	4.03E-08	3.28E-06	5.37E-10	1.26E-08	1.26E-10	1.11E-08	4.69E-08	3.78E-09	3.07E-07	5.04E-11
26/2/2016	2016	2	26	11	1	2.4	1.74E-07	1.74E-09	1.53E-07	6.45E-07	5.21E-08	4.23E-06	6.94E-10	1.63E-08	1.63E-10	1.43E-08	6.05E-08	4.88E-09	3.97E-07	6.51E-11
26/2/2016	2016	2	26	12	1	2.7	1.54E-07	1.54E-09	1.36E-07	5.74E-07	4.63E-08	3.76E-06	6.17E-10	1.45E-08	1.45E-10	1.27E-08	5.38E-08	4.34E-09	3.53E-07	5.79E-11
26/2/2016	2016	2	26	13	1	3.8	1.10E-07	1.10E-09	9.64E-08	4.08E-07	3.29E-08	2.67E-06	4.38E-10	1.03E-08	1.03E-10	9.04E-09	3.82E-08	3.08E-09	2.51E-07	4.11E-11
26/2/2016	2016	2	26	14	1	4.5	9.25E-08	9.25E-10	8.14E-08	3.44E-07	2.78E-08	2.26E-06	3.70E-10	8.68E-09	8.68E-11	7.64E-09	3.23E-08	2.60E-09	2.12E-07	3.47E-11
26/2/2016	2016	2	26	15	1	5.1	8.17E-08	8.17E-10	7.19E-08	3.04E-07	2.45E-08	1.99E-06	3.27E-10	7.66E-09	7.66E-11	6.74E-09	2.85E-08	2.30E-09	1.87E-07	3.06E-11
26/2/2016	2016	2	26	16	1	5.6	7.44E-08	7.44E-10	6.54E-08	2.77E-07	2.23E-08	1.81E-06	2.97E-10	6.97E-09	6.97E-11	6.14E-09	2.59E-08	2.09E-09	1.70E-07	2.79E-11
26/2/2016	2016	2	26	17	1	4.8	8.68E-08	8.68E-10	7.63E-08	3.23E-07	2.60E-08	2.12E-06	3.47E-10	8.14E-09	8.14E-11	7.16E-09	3.03E-08	2.44E-09	1.99E-07	3.25E-11
26/2/2016	2016	2	26	18	1	3.1	1.34E-07	1.34E-09	1.18E-07	5.00E-07	4.03E-08	3.28E-06	5.37E-10	1.26E-08	1.26E-10	1.11E-08	4.69E-08	3.78E-09	3.07E-07	5.04E-11
26/2/2016	2016	2	26	19	1	3.1	1.34E-07	1.34E-09	1.18E-07	5.00E-07	4.03E-08	3.28E-06	5.37E-10	1.26E-08	1.26E-10	1.11E-08	4.69E-08	3.78E-09	3.07E-07	5.04E-11
27/2/2016	2016	2	27	7	1	4.2	9.91E-08	9.91E-10	8.73E-08	3.69E-07	2.97E-08	2.42E-06	3.97E-10	9.30E-09	9.30E-11	8.18E-09	3.46E-08	2.79E-09	2.27E-07	3.72E-11
27/2/2016	2016	2	27	8	1	5.2	8.01E-08	8.01E-10	7.05E-08	2.98E-07	2.40E-08	1.95E-06	3.20E-10	7.51E-09	7.51E-11	6.61E-09	2.79E-08	2.25E-09	1.83E-07	3.00E-11
27/2/2016	2016	2	27	9	1	4.3	9.68E-08	9.68E-10	8.52E-08	3.60E-07	2.91E-08	2.36E-06	3.87E-10	9.08E-09	9.08E-11	7.99E-09	3.38E-08	2.72E-09	2.22E-07	3.63E-11
27/2/2016	2016	2	27	10	1	3.3	1.26E-07	1.26E-09	1.11E-07	4.69E-07	3.79E-08	3.08E-06	5.05E-10	1.18E-08	1.18E-10	1.04E-08	4.40E-08	3.55E-09	2.89E-07	4.73E-11
27/2/2016	2016	2	27	11	1	3.8	1.10E-07	1.10E-09	9.64E-08	4.08E-07	3.29E-08	2.67E-06	4.38E-10	1.03E-08	1.03E-10	9.04E-09	3.82E-08	3.08E-09	2.51E-07	4.11E-11
27/2/2016	2016	2	27	12	1	4.4	9.46E-08	9.46E-10	8.33E-08	3.52E-07	2.84E-08	2.31E-06	3.79E-10	8.88E-09	8.88E-11	7.81E-09	3.30E-08	2.66E-09	2.17E-07	3.55E-11
27/2/2016	2016	2	27	13	1	4.3	9.68E-08	9.68E-10	8.52E-08	3.60E-07	2.91E-08	2.36E-06	3.87E-10	9.08E-09	9.08E-11	7.99E-09	3.38E-08	2.72E-09	2.22E-07	3.63E-11
27/2/2016	2016	2	27	14	1	4.3	9.68E-08	9.68E-10	8.52E-08	3.60E-07	2.91E-08	2.36E-06	3.87E-10	9.08E-09	9.08E-11	7.99E-09	3.38E-08	2.72E-09	2.22E-07	3.63E-11
27/2/2016	2016	2	27	15	1	4.7	8.86E-08	8.86E-10	7.80E-08	3.30E-07	2.66E-08	2.16E-06	3.54E-10	8.31E-09	8.31E-11	7.31E-09	3.09E-08	2.49E-09	2.03E-07	3.32E-11
27/2/2016	2016	2	27	16	1	4.8	8.68E-08	8.68E-10	7.63E-08	3.23E-07	2.60E-08	2.12E-06	3.47E-10	8.14E-09	8.14E-11	7.16E-09	3.03E-08	2.44E-09	1.99E-07	3.25E-11
27/2/2016	2016	2	27	17	1	4.1	1.02E-07	1.02E-09	8.94E-08	3.78E-07	3.05E-08	2.48E-06	4.06E-10	9.53E-09	9.53E-11	8.38E-09	3.54E-08	2.86E-09	2.32E-07	3.81E-11
27/2/2016	2016	2	27	18	1	3	1.39E-07	1.39E-09	1.22E-07	5.16E-07	4.16E-08	3.39E-06	5.55E-10	1.30E-08	1					

Example Non Cancer Risk Estimation (Site - Mitigated)

$C_s = b + (qL/u_zH)$ (Source: Air Pollution Control Engineering, pg. 108)

Assume working hours: 0700-1900

Expected working period: November 2015 - March 2016

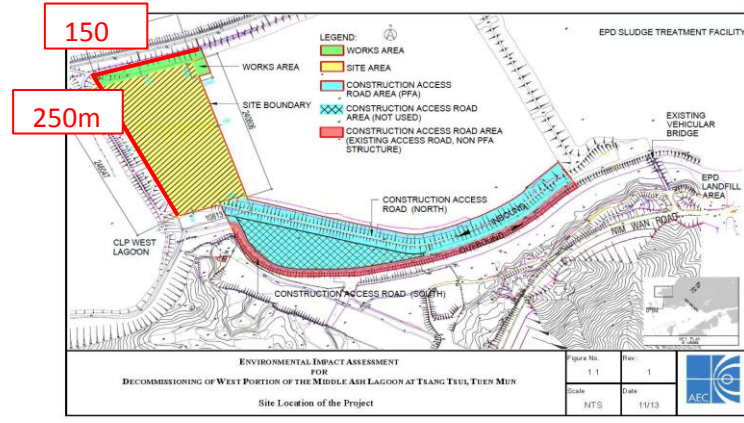

COPCs	Heavy Construction								Wind Erosion						
	Arsenic	Cadmium	Lead	Nickel	Chromium VI	Manganese	Mercury	Arsenic	Cadmium	Lead	Nickel	Chromium VI	Manganese	Mercury	
q	Emission Rate (mg/s/m2)	5.55E-07	5.55E-09	4.89E-07	2.07E-06	1.67E-07	1.35E-05	2.22E-09	6.25E-09	6.25E-11	5.50E-09	2.32E-08	1.87E-09	1.52E-07	2.50E-11
b	background contaminant (mg/m3)								4.66E-06	1.24E-06	4.88E-05	5.34E-06	3.54E-07	2.00E-05	2.20E-07
L	Length of fixed-box (m)	15	15	15	15	15	15	15	125	125	125	125	125	125	125
H	Mixing Height (m)	20	20	20	20	20	20	20	20	20	20	20	20	20	20
Non Cancer (Chronic)	Exposure limit (ug/m3)	1.50E-02	3.00E-01	5.00E-01	1.40E-02	1.00E-01	1.50E-01	1.00E+00	1.50E-02	3.00E-01	5.00E-01	1.40E-02	1.00E-01	1.50E-01	1.00E+00
	Avg long-term COPC conc (ug/m3)	1.09E-04	1.09E-06	9.55E-05	4.04E-04	3.26E-05	2.65E-03	4.34E-07	4.67E-03	1.24E-03	4.88E-02	5.38E-03	3.57E-04	2.02E-02	2.20E-04
Non Cancer (acute)	Exposure limit (ug/m3)	2.00E-01	1.00E+02	1.50E+01	2.00E-01	8.90E+00	3.00E+02	6.00E-01	2.00E-01	1.00E+02	1.50E+01	2.00E-01	8.90E+00	3.00E+02	6.00E-01
	Max COPC conc (ug/m3)	2.08E-03	2.08E-05	1.83E-03	7.75E-03	6.25E-04	5.08E-02	8.33E-06	4.86E-03	1.24E-03	4.90E-02	6.07E-03	4.12E-04	2.48E-02	2.21E-04

YYYY	MM	DD	HH	Working Hour	Reference Wind Speed, U _{ref} , m/s (Source: EPD 2010 MMS)	Arsenic	Cadmium	Lead	Nickel	Chromium VI	Manganese	Mercury	Arsenic	Cadmium	Lead	Nickel	Chromium VI	Manganese	Mercury
2/11/2015	2015	11	2	7	10.2	4.08E-08	4.08E-10	3.59E-08	1.52E-07	1.22E-08	9.96E-07	1.63E-10	4.66E-06	1.24E-06	4.88E-05	5.35E-06	3.55E-07	2.01E-05	2.20E-07
2/11/2015	2015	11	2	8	9.3	4.48E-08	4.48E-10	3.94E-08	1.67E-07	1.34E-08	1.09E-06	1.79E-10	4.66E-06	1.24E-06	4.88E-05	5.36E-06	3.55E-07	2.01E-05	2.20E-07
2/11/2015	2015	11	2	9	9.8	4.25E-08	4.25E-10	3.74E-08	1.58E-07	1.27E-08	1.04E-06	1.70E-10	4.66E-06	1.24E-06	4.88E-05	5.35E-06	3.55E-07	2.01E-05	2.20E-07
2/11/2015	2015	11	2	10	8.4	4.96E-08	4.96E-10	4.36E-08	1.84E-07	1.49E-08	1.21E-06	1.98E-10	4.66E-06	1.24E-06	4.88E-05	5.36E-06	3.55E-07	2.01E-05	2.20E-07
2/11/2015	2015	11	2	11	6.5	6.41E-08	6.41E-10	5.64E-08	2.38E-07	1.92E-08	1.56E-06	2.56E-10	4.67E-06	1.24E-06	4.88E-05	5.36E-06	3.55E-07	2.01E-05	2.20E-07
2/11/2015	2015	11	2	12	5.7	7.31E-08	7.31E-10	6.43E-08	2.72E-07	2.19E-08	1.78E-06	2.92E-10	4.67E-06	1.24E-06	4.88E-05	5.37E-06	3.56E-07	2.02E-05	2.20E-07
2/11/2015	2015	11	2	13	5.4	7.71E-08	7.71E-10	6.79E-08	2.87E-07	2.31E-08	1.88E-06	3.08E-10	4.67E-06	1.24E-06	4.88E-05	5.37E-06	3.56E-07	2.02E-05	2.20E-07
2/11/2015	2015	11	2	14	5.1	8.17E-08	8.17E-10	7.19E-08	3.04E-07	2.45E-08	1.99E-06	3.27E-10	4.67E-06	1.24E-06	4.88E-05	5.37E-06	3.56E-07	2.02E-05	2.20E-07
2/11/2015	2015	11	2	15	4.6	9.05E-08	9.05E-10	7.97E-08	3.37E-07	2.72E-08	2.21E-06	3.62E-10	4.67E-06	1.24E-06	4.88E-05	5.37E-06	3.56E-07	2.02E-05	2.20E-07
2/11/2015	2015	11	2	16	6.5	6.41E-08	6.41E-10	5.64E-08	2.38E-07	1.92E-08	1.56E-06	2.56E-10	4.67E-06	1.24E-06	4.88E-05	5.36E-06	3.55E-07	2.01E-05	2.20E-07
2/11/2015	2015	11	2	17	7.3	5.70E-08	5.70E-10	5.02E-08	2.12E-07	1.71E-08	1.39E-06	2.28E-10	4.67E-06	1.24E-06	4.88E-05	5.36E-06	3.55E-07	2.01E-05	2.20E-07
2/11/2015	2015	11	2	18	8.7	4.79E-08	4.79E-10	4.21E-08	1.78E-07	1.44E-08	1.17E-06	1.91E-10	4.66E-06	1.24E-06	4.88E-05	5.36E-06	3.55E-07	2.01E-05	2.20E-07
2/11/2015	2015	11	2	19	9.2	4.53E-08	4.53E-10	3.98E-08	1.68E-07	1.36E-08	1.10E-06	1.81E-10	4.66E-06	1.24E-06	4.88E-05	5.36E-06	3.55E-07	2.01E-05	2.20E-07
3/11/2015	2015	11	3	7	10.1	4.12E-08	4.12E-10	3.63E-08	1.53E-07	1.24E-08	1.01E-06	1.65E-10	4.66E-06	1.24E-06	4.88E-05	5.35E-06	3.55E-07	2.01E-05	2.20E-07
3/11/2015	2015	11	3	8	8.3	5.02E-08	5.02E-10	4.42E-08	1.87E-07	1.51E-08	1.22E-06	2.01E-10	4.66E-06	1.24E-06	4.88E-05	5.36E-06	3.55E-07	2.01E-05	2.20E-07
3/11/2015	2015	11	3	9	7.9	5.27E-08	5.27E-10	4.64E-08	1.96E-07	1.58E-08	1.29E-06	2.11E-10	4.66E-06	1.24E-06	4.88E-05	5.36E-06	3.55E-07	2.01E-05	2.20E-07
3/11/2015	2015	11	3	10	7.5	5.55E-08	5.55E-10	4.89E-08	2.07E-07	1.67E-08	1.35E-06	2.22E-10	4.67E-06	1.24E-06	4.88E-05	5.36E-06	3.55E-07	2.01E-05	2.20E-07
3/11/2015	2015	11	3	11	7.3	5.70E-08	5.70E-10	5.02E-08	2.12E-07	1.71E-08	1.39E-06	2.28E-10	4.67E-06	1.24E-06	4.88E-05	5.36E-06	3.55E-07	2.01E-05	2.20E-07
3/11/2015	2015	11	3	12	7.1	5.87E-08	5.87E-10	5.16E-08	2.18E-07	1.76E-08	1.43E-06	2.35E-10	4.67E-06	1.24E-06	4.88E-05	5.36E-06	3.55E-07	2.01E-05	2.20E-07
3/11/2015	2015	11	3	13	6.5	6.41E-08	6.41E-10	5.64E-08	2.38E-07	1.92E-08	1.56E-06	2.56E-10	4.67E-06	1.24E-06	4.88E-05	5.36E-06	3.55E-07	2.01E-05	2.20E-07
3/11/2015	2015	11	3	14	5.9	7.06E-08	7.06E-10	6.21E-08	2.63E-07	2.12E-08	1.72E-06	2.82E-10	4.67E-06	1.24E-06	4.88E-05	5.36E-06	3.56E-07	2.02E-05	2.20E-07
3/11/2015	2015	11	3	15	4.6	9.05E-08	9.05E-10	7.97E-08	3.37E-07	2.72E-08	2.21E-06	3.62E-10	4.67E-06	1.24E-06	4.88E-05	5.37E-06	3.56E-07	2.02E-05	2.20E-07
3/11/2015	2015	11	3	16	4.6	9.05E-08	9.05E-10	7.97E-08	3.37E-07	2.72E-08	2.21E-06	3.62E-10	4.67E-06	1.24E-06	4.88E-05	5.37E-06	3.56E-07	2.02E-05	2.20E-07
3/11/2015	2015	11	3	17	5	8.33E-08	8.33E-10	7.33E-08	3.10E-07	2.50E-08	2.03E-06	3.33E-10	4.67E-06	1.24E-06	4.88E-05	5.37E-06	3.56E-07	2.02E-05	2.20E-07
3/11/2015	2015	11	3	18	3.9	1.07E-07	1.07E-09	9.40E-08	3.97E-07	3.20E-08	2.61E-06	4.27E-10	4.67E-06	1.24E-06	4.88E-05	5.38E-06	3.57E-07	2.02E-05	2.20E-07
3/11/2015	2015	11	3	19	5.2	8.01E-08	8.01E-10	7.05E-08	2.98E-07	2.40E-08	1.95E-06	3.20E-10	4.67E-06	1.24E-06	4.88E-05	5.37E-06	3.56E-07	2.02E-05	2.20E-07
4/11/2015	2015	11	4	7	8.4	4.96E-08	4.96E-10	4.36E-08	1.84E-07	1.49E-08	1.21E-06	1.98E-10	4.66E-06	1.24E-06	4.88E-05	5.36E-06	3.55E-07	2.01E-05	2.20E-07
4/11/2015	2015	11	4	8	8.5	4.90E-08	4.90E-10	4.31E-08	1.82E-07	1.47E-08	1.20E-06	1.96E-10	4.66E-06	1.24E-06	4.88E-05	5.36E-06	3.55E-07	2.01E-05	2.20E-07
4/11/2015	2015	11	4	9	8.6	4.84E-08	4.84E-10	4.26E-08	1.80E-07	1.45E-08	1.18E-06	1.94E-10	4.66E-06	1.24E-06	4.88E-05	5.36E-06	3.55E-07	2.01E-05	2.20E-07
4/11/2015	2015	11	4	10	7.8	5.34E-08	5.34E-10	4.70E-08	1.99E-07	1.60E-08	1.30E-06	2.14E-10	4.67E-06	1.24E-06	4.88E-05	5.36E-06	3.55E-07	2.01E-05	2.20E-07
4/11/2015	2015	11	4	11	7.3	5.70E-08	5.70E-10	5.02E-08	2.12E-07	1.71E-08	1.39E-06	2.28E-10	4.67E-06	1.24E-06	4.88E-05	5.36E-06	3.55E-07	2.01E-05	2.20E-07
4/11/2015	2015	11	4	12	7.1	5.87E-08	5.87E-10	5.16E-08	2.18E-07	1.76E-08	1.43E-06	2.35E-10	4.67E-06	1.24E-06	4.88E-05	5.36E-06	3.55E-07	2.01E-05	2.20E-07
4/11/2015	2015	11	4	13	7.7	5.41E-08	5.41E-10	4.76E-08	2.01E-07	1.62E-08	1.32E-06	2.16E-10	4.67E-06	1.24E-06	4.88E-05	5.36E-06	3.55E-07	2.01E-05	2.20E-07
4/11/2015	2015	11	4	14	8.6	4.84E-08	4.84E-10	4.26E-08	1.80E-07	1.45E-08	1.18E-06	1.94E-10	4.66E-06	1.24E-06	4.88E-05	5.36E-06	3.55E-07	2.01E-05	2.20E-07
4/11/2015	2015	11	4	15	7.9	5.27E-08	5.27E-10	4.64E-08	1.96E-07	1.58E-08	1.29E-06	2.11E-10	4.66E-06	1.24E-06	4.88E-05	5.36E-06	3.55E-07	2.01E-05	2.20E-07
4/11/2015	2015	11	4	16	6.8	6.12E-08	6.12E-10	5.39E-08	2.28E-07	1.84E-08	1.49E-06	2.45E-10	4.67E-06	1.24E-06	4.88E-05	5.36E-06	3.55E-07	2.01E-05	2.20E-07
4/11/2015	2015	11	4	17	7.6	5.48E-08	5.48E-10	4.82E-08	2.04E-07	1.64E-08	1.34E-06	2.19E-10	4.67E-06	1.24E-06	4.88E-05	5.36E-06	3.55E-07	2.01E-05	2.20E-07
4/11/2015	2015	11	4	18	7.6	5.48E-08	5.48E-10	4.82E-08	2.04E-07	1.64E-08	1.34E-06	2.19E-10	4.67E-06	1.24E-06	4.88E-05	5.36E-06	3.55E-07	2.01E-05	2.20E-07
4/11/2015	2015	11	4	19	7.8	5.34E-08	5.34E-10	4.70E-08	1.99E-07	1.60E-08	1.30E-06	2.14E-10	4.67E-06	1.24E-06	4.88E-05	5.36E-06	3.55E-07	2.01E-05	2.20E-07
5/11/2015	2015	11	5	7	9.9	4.21E-08	4.21E-10	3.70E-08	1.56E-07	1.26E-08	1.03E-06	1.68E-10	4.66E-06	1.24E-06	4.88E-05	5.35E-06	3.55E-07	2.01E-05	2.20E-07
5/11/2015	2015	11	5	8	9.8	4.25E-08	4.25E-10	3.74E-08	1.58E-07	1.27E-08	1.04E-06	1.70E-10	4.66E-06	1.24E-06	4.88E-05	5.35E-06	3.55E-07	2.01E-05	2.20E-07
5/11/2015	2015	11	5	9	9.3	4.48E-08	4.48E-10	3.94E-08	1.67E-07	1.34E-08	1.09E-06	1.79E-10	4.66E-06	1.24E-06	4.88E-05	5.36E-06	3.55E-07	2.01E-05	2.20E-07
5/11/2015	2015	11	5	10	9.5	4.38E-08	4.38E-10	3.86E-08	1.63E-07										

7/11/2015	2015	11	7	7	1	3.1	1.34E-07	1.34E-09	1.18E-07	5.00E-07	4.03E-08	3.28E-06	5.37E-10	4.67E-06	1.24E-06	4.88E-05	5.39E-06	3.57E-07	2.03E-05	2.20E-07
7/11/2015	2015	11	7	8	1	2.1	1.98E-07	1.98E-09	1.75E-07	7.38E-07	5.95E-08	4.84E-06	7.93E-10	4.68E-06	1.24E-06	4.88E-05	5.41E-06	3.59E-07	2.05E-05	2.20E-07
7/11/2015	2015	11	7	9	1	3.4	1.22E-07	1.22E-09	1.08E-07	4.56E-07	3.67E-08	2.99E-06	4.90E-10	4.67E-06	1.24E-06	4.88E-05	5.38E-06	3.57E-07	2.03E-05	2.20E-07
7/11/2015	2015	11	7	10	1	5.2	8.01E-08	8.01E-10	7.05E-08	2.98E-07	2.40E-08	1.95E-06	3.20E-10	4.67E-06	1.24E-06	4.88E-05	5.37E-06	3.56E-07	2.02E-05	2.20E-07
7/11/2015	2015	11	7	11	1	5.1	8.17E-08	8.17E-10	7.19E-08	3.04E-07	2.45E-08	1.99E-06	3.27E-10	4.67E-06	1.24E-06	4.88E-05	5.37E-06	3.56E-07	2.02E-05	2.20E-07
7/11/2015	2015	11	7	12	1	3.7	1.13E-07	1.13E-09	9.90E-08	4.19E-07	3.38E-08	2.75E-06	4.50E-10	4.67E-06	1.24E-06	4.88E-05	5.38E-06	3.57E-07	2.03E-05	2.20E-07
7/11/2015	2015	11	7	13	1	5.1	8.17E-08	8.17E-10	7.19E-08	3.04E-07	2.45E-08	1.99E-06	3.27E-10	4.67E-06	1.24E-06	4.88E-05	5.37E-06	3.56E-07	2.02E-05	2.20E-07
7/11/2015	2015	11	7	14	1	4.5	9.25E-08	9.25E-10	8.14E-08	3.44E-07	2.78E-08	2.26E-06	3.70E-10	4.67E-06	1.24E-06	4.88E-05	5.37E-06	3.56E-07	2.02E-05	2.20E-07
7/11/2015	2015	11	7	15	1	3.7	1.13E-07	1.13E-09	9.90E-08	4.19E-07	3.38E-08	2.75E-06	4.50E-10	4.67E-06	1.24E-06	4.88E-05	5.38E-06	3.57E-07	2.03E-05	2.20E-07
7/11/2015	2015	11	7	16	1	3	1.39E-07	1.39E-09	1.22E-07	5.16E-07	4.16E-08	3.39E-06	5.55E-10	4.67E-06	1.24E-06	4.88E-05	5.39E-06	3.58E-07	2.03E-05	2.20E-07
7/11/2015	2015	11	7	17	1	2.1	1.98E-07	1.98E-09	1.75E-07	7.38E-07	5.95E-08	4.84E-06	7.93E-10	4.68E-06	1.24E-06	4.88E-05	5.41E-06	3.59E-07	2.05E-05	2.20E-07
7/11/2015	2015	11	7	18	1	3	1.39E-07	1.39E-09	1.22E-07	5.16E-07	4.16E-08	3.39E-06	5.55E-10	4.67E-06	1.24E-06	4.88E-05	5.39E-06	3.58E-07	2.03E-05	2.20E-07
7/11/2015	2015	11	7	19	1	3.1	1.34E-07	1.34E-09	1.18E-07	5.00E-07	4.03E-08	3.28E-06	5.37E-10	4.67E-06	1.24E-06	4.88E-05	5.39E-06	3.57E-07	2.03E-05	2.20E-07
9/11/2015	2015	11	9	7	1	8.8	4.73E-08	4.73E-10	4.16E-08	1.76E-07	1.42E-08	1.15E-06	1.89E-10	4.66E-06	1.24E-06	4.88E-05	5.36E-06	3.55E-07	2.01E-05	2.20E-07
9/11/2015	2015	11	9	8	1	8.8	4.73E-08	4.73E-10	4.16E-08	1.76E-07	1.42E-08	1.15E-06	1.89E-10	4.66E-06	1.24E-06	4.88E-05	5.36E-06	3.55E-07	2.01E-05	2.20E-07
9/11/2015	2015	11	9	9	1	8.8	4.73E-08	4.73E-10	4.16E-08	1.76E-07	1.42E-08	1.15E-06	1.89E-10	4.66E-06	1.24E-06	4.88E-05	5.36E-06	3.55E-07	2.01E-05	2.20E-07
9/11/2015	2015	11	9	10	1	8.1	5.14E-08	5.14E-10	4.52E-08	1.91E-07	1.54E-08	1.25E-06	2.06E-10	4.66E-06	1.24E-06	4.88E-05	5.36E-06	3.55E-07	2.01E-05	2.20E-07
9/11/2015	2015	11	9	11	1	7.3	5.70E-08	5.70E-10	5.02E-08	2.12E-07	1.71E-08	1.39E-06	2.28E-10	4.67E-06	1.24E-06	4.88E-05	5.36E-06	3.55E-07	2.01E-05	2.20E-07
9/11/2015	2015	11	9	12	1	6.4	6.51E-08	6.51E-10	5.73E-08	2.42E-07	1.95E-08	1.59E-06	2.60E-10	4.67E-06	1.24E-06	4.88E-05	5.36E-06	3.55E-07	2.01E-05	2.20E-07
9/11/2015	2015	11	9	13	1	5.3	7.86E-08	7.86E-10	6.91E-08	2.92E-07	2.36E-08	1.92E-06	3.14E-10	4.67E-06	1.24E-06	4.88E-05	5.37E-06	3.56E-07	2.02E-05	2.20E-07
9/11/2015	2015	11	9	14	1	3.4	1.22E-07	1.22E-09	1.08E-07	4.56E-07	3.67E-08	2.99E-06	4.90E-10	4.67E-06	1.24E-06	4.88E-05	5.38E-06	3.57E-07	2.03E-05	2.20E-07
9/11/2015	2015	11	9	15	1	2.7	1.54E-07	1.54E-09	1.36E-07	5.74E-07	4.63E-08	3.76E-06	6.17E-10	4.67E-06	1.24E-06	4.88E-05	5.39E-06	3.58E-07	2.04E-05	2.20E-07
9/11/2015	2015	11	9	16	1	3.3	1.26E-07	1.26E-09	1.11E-07	4.69E-07	3.79E-08	3.08E-06	5.05E-10	4.67E-06	1.24E-06	4.88E-05	5.38E-06	3.57E-07	2.03E-05	2.20E-07
9/11/2015	2015	11	9	17	1	2.6	1.60E-07	1.60E-09	1.41E-07	5.96E-07	4.80E-08	3.91E-06	6.41E-10	4.68E-06	1.24E-06	4.88E-05	5.40E-06	3.58E-07	2.04E-05	2.20E-07
9/11/2015	2015	11	9	18	1	2.5	1.67E-07	1.67E-09	1.47E-07	6.20E-07	5.00E-08	4.06E-06	6.66E-10	4.68E-06	1.24E-06	4.88E-05	5.40E-06	3.58E-07	2.04E-05	2.20E-07
9/11/2015	2015	11	9	19	1	3.7	1.13E-07	1.13E-09	9.90E-08	4.19E-07	3.38E-08	2.75E-06	4.50E-10	4.67E-06	1.24E-06	4.88E-05	5.38E-06	3.57E-07	2.03E-05	2.20E-07
10/11/2015	2015	11	10	7	1	6.7	6.22E-08	6.22E-10	5.47E-08	2.31E-07	1.86E-08	1.52E-06	2.49E-10	4.67E-06	1.24E-06	4.88E-05	5.36E-06	3.55E-07	2.01E-05	2.20E-07
10/11/2015	2015	11	10	8	1	6.6	6.31E-08	6.31E-10	5.55E-08	2.35E-07	1.89E-08	1.54E-06	2.52E-10	4.67E-06	1.24E-06	4.88E-05	5.36E-06	3.55E-07	2.01E-05	2.20E-07
10/11/2015	2015	11	10	9	1	6	6.94E-08	6.94E-10	6.11E-08	2.58E-07	2.08E-08	1.69E-06	2.78E-10	4.67E-06	1.24E-06	4.88E-05	5.36E-06	3.56E-07	2.02E-05	2.20E-07
10/11/2015	2015	11	10	10	1	5	8.33E-08	8.33E-10	7.33E-08	3.10E-07	2.50E-08	2.03E-06	3.33E-10	4.67E-06	1.24E-06	4.88E-05	5.37E-06	3.56E-07	2.02E-05	2.20E-07
10/11/2015	2015	11	10	11	1	4.9	8.50E-08	8.50E-10	7.48E-08	3.16E-07	2.55E-08	2.07E-06	3.40E-10	4.67E-06	1.24E-06	4.88E-05	5.37E-06	3.56E-07	2.02E-05	2.20E-07
10/11/2015	2015	11	10	12	1	5.1	8.17E-08	8.17E-10	7.19E-08	3.04E-07	2.45E-08	1.99E-06	3.27E-10	4.67E-06	1.24E-06	4.88E-05	5.37E-06	3.56E-07	2.02E-05	2.20E-07
10/11/2015	2015	11	10	13	1	5	8.33E-08	8.33E-10	7.33E-08	3.10E-07	2.50E-08	2.03E-06	3.33E-10	4.67E-06	1.24E-06	4.88E-05	5.37E-06	3.56E-07	2.02E-05	2.20E-07
10/11/2015	2015	11	10	14	1	4.7	8.86E-08	8.86E-10	7.80E-08	3.30E-07	2.66E-08	2.16E-06	3.54E-10	4.67E-06	1.24E-06	4.88E-05	5.37E-06	3.56E-07	2.02E-05	2.20E-07
10/11/2015	2015	11	10	15	1	4.5	9.25E-08	9.25E-10	8.14E-08	3.44E-07	2.78E-08	2.26E-06	3.70E-10	4.67E-06	1.24E-06	4.88E-05	5.37E-06	3.56E-07	2.02E-05	2.20E-07
10/11/2015	2015	11	10	16	1	5.1	8.17E-08	8.17E-10	7.19E-08	3.04E-07	2.45E-08	1.99E-06	3.27E-10	4.67E-06	1.24E-06	4.88E-05	5.37E-06	3.56E-07	2.02E-05	2.20E-07
10/11/2015	2015	11	10	17	1	5.9	7.06E-08	7.06E-10	6.21E-08	2.63E-07	2.12E-08	1.72E-06	2.82E-10	4.67E-06	1.24E-06	4.88E-05	5.36E-06	3.56E-07	2.02E-05	2.20E-07
10/11/2015	2015	11	10	18	1	6.2	6.72E-08	6.72E-10	5.91E-08	2.50E-07	2.01E-08	1.64E-06	2.69E-10	4.67E-06	1.24E-06	4.88E-05	5.36E-06	3.55E-07	2.02E-05	2.20E-07
10/11/2015	2015	11	10	19	1	5.9	7.06E-08	7.06E-10	6.21E-08	2.63E-07	2.12E-08	1.72E-06	2.82E-10	4.67E-06	1.24E-06	4.88E-05	5.36E-06	3.56E-07	2.02E-05	2.20E-07
11/11/2015	2015	11	11	7	1	7	5.95E-08	5.95E-10	5.24E-08	2.21E-07	1.78E-08	1.45E-06	2.38E-10	4.67E-06	1.24E-06	4.88E-05	5.36E-06	3.55E-07	2.01E-05	2.20E-07
11/11/2015	2015	11	11	8	1	6.9	6.04E-08	6.04E-10	5.31E-08	2.25E-07	1.81E-08	1.47E-06	2.41E-10	4.67E-06	1.24E-06	4.88E-05	5.36E-06	3.55E-07	2.01E-05	2.20E-07
11/11/2015	2015	11	11	9	1	6.8	6.12E-08	6.12E-10	5.39E-08	2.28E-07	1.84E-08	1.49E-06	2.45E-10	4.67E-06	1.24E-06	4.88E-05	5.36E-06	3.55E-07	2.01E-05	2.20E-07
11/11/2015	2015	11	11	10	1	6.7	6.22E-08	6.22E-10	5.47E-08	2.31E-07	1.86E-08	1.52E-06	2.49E-10	4.67E-06	1.24E-06	4.88E-05	5.36E-06	3.55E-07	2.01E-05	2.20E-07
11/11/2015	2015	11	11	11	1	6.4	6.51E-08	6.51E-10	5.73E-08	2.42E-07	1.95E-08	1.59E-06	2.60E-10	4.67E-06	1.24E-06	4.88E-05	5.36E-06	3.55E-07	2.01E-05	2.20E-07
11/11/2015	2015	11	11	12	1	5.5	7.57E-08	7.57E-10	6.66E-08	2.82E-07	2.27E-08	1.85E-06	3.03E-10	4.67E-06	1.24E-06	4.88E-05	5.37E-06	3.56E-07	2.02E-05	2.20E-07
11/11/2015	2015	11	11	13	1	4.1	1.02E-07	1.02E-09	8.94E-08	3.78E-07	3.05E-08	2.48E-06	4.06E-10	4.67E-06	1.24E-06	4.88E-05	5.38E-06	3.56E-07	2.02E-05	2.20E-07
11/11/2015	2015	11	11	14	1	2.9	1.44E-07	1.44E-09	1.26E-07	5.34E-07	4.31E-08	3.50E-06	5.74E-10	4.67E-06	1.24E-06	4.88E-05	5.39E-06	3.58E-07	2.03E-05	2.20E-07
11/11/2015	2015	11	11	15	1	4.5	9.25E-08	9.25E-10	8.14E-08	3.44E-07	2.78E-08	2.26E-06	3.70E-10	4.67E-06	1.24E-06	4.88E-05	5.37E-06	3.56E-07	2.02E-05	2.20E-07
11/11/2015	2015	11	11	16	1	3.1	1.34E-07	1.34E-09	1.18E-07	5.00E-07	4.03E-08	3.28E-06	5.37E-10	4.67E-06	1.24E-06	4.88E-05	5.39E-06	3.57E-07	2.03E-05	2.20E-07
11/11/2015	2015	11	11	17	1	1.8	2.31E-07	2.31E-09	2.04E-07	8.61E-07	6.94E-08	5.64E-06	9.25E-10	4.68E-06	1.24E-06	4.88E-05	5.42E-06	3.60E-07	2.05E-05	2.20E-07
11/11/2015	2015	11	11	18	1	2.8	1.49E-07	1.49E-09	1.31E-07	5.53E-07	4.46E-0									

16/11/2015	2015	11	16	7	1	8.5	4.90E-08	4.90E-10	4.31E-08	1.82E-07	1.47E-08	1.20E-06	1.96E-10	4.66E-06	1.24E-06	4.88E-05	5.36E-06	3.55E-07	2.01E-05	2.20E-07
16/11/2015	2015	11	16	8	1	8.4	4.96E-08	4.96E-10	4.36E-08	1.84E-07	1.49E-08	1.21E-06	1.98E-10	4.66E-06	1.24E-06	4.88E-05	5.36E-06	3.55E-07	2.01E-05	2.20E-07
16/11/2015	2015	11	16	9	1	7.9	5.27E-08	5.27E-10	4.64E-08	1.96E-07	1.58E-08	1.29E-06	2.11E-10	4.66E-06	1.24E-06	4.88E-05	5.36E-06	3.55E-07	2.01E-05	2.20E-07
16/11/2015	2015	11	16	10	1	6.6	6.31E-08	6.31E-10	5.55E-08	2.35E-07	1.89E-08	1.54E-06	2.52E-10	4.67E-06	1.24E-06	4.88E-05	5.36E-06	3.55E-07	2.01E-05	2.20E-07
16/11/2015	2015	11	16	11	1	5.1	8.17E-08	8.17E-10	7.19E-08	3.04E-07	2.45E-08	1.99E-06	3.27E-10	4.67E-06	1.24E-06	4.88E-05	5.37E-06	3.56E-07	2.02E-05	2.20E-07
16/11/2015	2015	11	16	12	1	4.5	9.25E-08	9.25E-10	8.14E-08	3.44E-07	2.78E-08	2.26E-06	3.70E-10	4.67E-06	1.24E-06	4.88E-05	5.37E-06	3.56E-07	2.02E-05	2.20E-07
16/11/2015	2015	11	16	13	1	3.5	1.19E-07	1.19E-09	1.05E-07	4.43E-07	3.57E-08	2.90E-06	4.76E-10	4.67E-06	1.24E-06	4.88E-05	5.38E-06	3.57E-07	2.03E-05	2.20E-07
16/11/2015	2015	11	16	14	1	3.8	1.10E-07	1.10E-09	9.64E-08	4.08E-07	3.29E-08	2.67E-06	4.38E-10	4.67E-06	1.24E-06	4.88E-05	5.38E-06	3.57E-07	2.03E-05	2.20E-07
16/11/2015	2015	11	16	15	1	2.1	1.98E-07	1.98E-09	1.75E-07	7.38E-07	5.95E-08	4.84E-06	7.93E-10	4.68E-06	1.24E-06	4.88E-05	5.41E-06	3.59E-07	2.05E-05	2.20E-07
16/11/2015	2015	11	16	16	1	0.5	8.33E-07	8.33E-09	7.33E-07	3.10E-06	2.50E-07	2.03E-05	3.33E-09	4.74E-06	1.24E-06	4.89E-05	5.63E-06	3.77E-07	2.19E-05	2.20E-07
16/11/2015	2015	11	16	17	1	6	6.94E-08	6.94E-10	6.11E-08	2.58E-07	2.08E-08	1.69E-06	2.78E-10	4.67E-06	1.24E-06	4.88E-05	5.36E-06	3.56E-07	2.02E-05	2.20E-07
16/11/2015	2015	11	16	18	1	5.4	7.71E-08	7.71E-10	6.79E-08	2.87E-07	2.31E-08	1.88E-06	3.08E-10	4.67E-06	1.24E-06	4.88E-05	5.37E-06	3.56E-07	2.02E-05	2.20E-07
16/11/2015	2015	11	16	19	1	7.5	5.55E-08	5.55E-10	4.89E-08	2.07E-07	1.67E-08	1.35E-06	2.22E-10	4.67E-06	1.24E-06	4.88E-05	5.36E-06	3.55E-07	2.01E-05	2.20E-07
17/11/2015	2015	11	17	7	1	6.8	6.12E-08	6.12E-10	5.39E-08	2.28E-07	1.84E-08	1.49E-06	2.45E-10	4.67E-06	1.24E-06	4.88E-05	5.36E-06	3.55E-07	2.01E-05	2.20E-07
17/11/2015	2015	11	17	8	1	6.8	6.12E-08	6.12E-10	5.39E-08	2.28E-07	1.84E-08	1.49E-06	2.45E-10	4.67E-06	1.24E-06	4.88E-05	5.36E-06	3.55E-07	2.01E-05	2.20E-07
17/11/2015	2015	11	17	9	1	6.5	6.41E-08	6.41E-10	5.64E-08	2.38E-07	1.92E-08	1.56E-06	2.56E-10	4.67E-06	1.24E-06	4.88E-05	5.36E-06	3.55E-07	2.01E-05	2.20E-07
17/11/2015	2015	11	17	10	1	5.5	7.57E-08	7.57E-10	6.66E-08	2.82E-07	2.27E-08	1.85E-06	3.03E-10	4.67E-06	1.24E-06	4.88E-05	5.37E-06	3.56E-07	2.02E-05	2.20E-07
17/11/2015	2015	11	17	11	1	4.5	9.25E-08	9.25E-10	8.14E-08	3.44E-07	2.78E-08	2.26E-06	3.70E-10	4.67E-06	1.24E-06	4.88E-05	5.37E-06	3.56E-07	2.02E-05	2.20E-07
17/11/2015	2015	11	17	12	1	4.1	1.02E-07	1.02E-09	8.94E-08	3.78E-07	3.05E-08	2.48E-06	4.06E-10	4.67E-06	1.24E-06	4.88E-05	5.38E-06	3.56E-07	2.02E-05	2.20E-07
17/11/2015	2015	11	17	13	1	3.7	1.13E-07	1.13E-09	9.90E-08	4.19E-07	3.38E-08	2.75E-06	4.50E-10	4.67E-06	1.24E-06	4.88E-05	5.38E-06	3.57E-07	2.03E-05	2.20E-07
17/11/2015	2015	11	17	14	1	4.6	9.05E-08	9.05E-10	7.97E-08	3.37E-07	2.72E-08	2.21E-06	3.62E-10	4.67E-06	1.24E-06	4.88E-05	5.37E-06	3.56E-07	2.02E-05	2.20E-07
17/11/2015	2015	11	17	15	1	3.3	1.26E-07	1.26E-09	1.11E-07	4.69E-07	3.79E-08	3.08E-06	5.05E-10	4.67E-06	1.24E-06	4.88E-05	5.38E-06	3.57E-07	2.03E-05	2.20E-07
17/11/2015	2015	11	17	16	1	3	1.39E-07	1.39E-09	1.22E-07	5.16E-07	4.16E-08	3.39E-06	5.55E-10	4.67E-06	1.24E-06	4.88E-05	5.39E-06	3.58E-07	2.03E-05	2.20E-07
17/11/2015	2015	11	17	17	1	2.2	1.89E-07	1.89E-09	1.67E-07	7.04E-07	5.68E-08	4.62E-06	7.57E-10	4.68E-06	1.24E-06	4.88E-05	5.41E-06	3.59E-07	2.04E-05	2.20E-07
17/11/2015	2015	11	17	18	1	1.4	2.97E-07	2.97E-09	2.62E-07	1.11E-06	8.92E-08	7.26E-06	1.19E-09	4.69E-06	1.24E-06	4.88E-05	5.44E-06	3.62E-07	2.07E-05	2.20E-07
17/11/2015	2015	11	17	19	1	2.6	1.60E-07	1.60E-09	1.41E-07	5.96E-07	4.80E-08	3.91E-06	6.41E-10	4.68E-06	1.24E-06	4.88E-05	5.40E-06	3.58E-07	2.04E-05	2.20E-07
18/11/2015	2015	11	18	7	1	6.1	6.83E-08	6.83E-10	6.01E-08	2.54E-07	2.05E-08	1.67E-06	2.73E-10	4.67E-06	1.24E-06	4.88E-05	5.36E-06	3.56E-07	2.02E-05	2.20E-07
18/11/2015	2015	11	18	8	1	6	6.94E-08	6.94E-10	6.11E-08	2.58E-07	2.08E-08	1.69E-06	2.78E-10	4.67E-06	1.24E-06	4.88E-05	5.36E-06	3.56E-07	2.02E-05	2.20E-07
18/11/2015	2015	11	18	9	1	5.8	7.18E-08	7.18E-10	6.32E-08	2.67E-07	2.15E-08	1.75E-06	2.87E-10	4.67E-06	1.24E-06	4.88E-05	5.37E-06	3.56E-07	2.02E-05	2.20E-07
18/11/2015	2015	11	18	10	1	5.3	7.86E-08	7.86E-10	6.91E-08	2.92E-07	2.36E-08	1.92E-06	3.14E-10	4.67E-06	1.24E-06	4.88E-05	5.37E-06	3.56E-07	2.02E-05	2.20E-07
18/11/2015	2015	11	18	11	1	4.6	9.05E-08	9.05E-10	7.97E-08	3.37E-07	2.72E-08	2.21E-06	3.62E-10	4.67E-06	1.24E-06	4.88E-05	5.37E-06	3.56E-07	2.02E-05	2.20E-07
18/11/2015	2015	11	18	12	1	3.9	1.07E-07	1.07E-09	9.40E-08	3.97E-07	3.20E-08	2.61E-06	4.27E-10	4.67E-06	1.24E-06	4.88E-05	5.38E-06	3.57E-07	2.02E-05	2.20E-07
18/11/2015	2015	11	18	13	1	4.4	9.46E-08	9.46E-10	8.33E-08	3.52E-07	2.84E-08	2.31E-06	3.79E-10	4.67E-06	1.24E-06	4.88E-05	5.37E-06	3.56E-07	2.02E-05	2.20E-07
18/11/2015	2015	11	18	14	1	3.7	1.13E-07	1.13E-09	9.90E-08	4.19E-07	3.38E-08	2.75E-06	4.50E-10	4.67E-06	1.24E-06	4.88E-05	5.38E-06	3.57E-07	2.03E-05	2.20E-07
18/11/2015	2015	11	18	15	1	3.3	1.26E-07	1.26E-09	1.11E-07	4.69E-07	3.79E-08	3.08E-06	5.05E-10	4.67E-06	1.24E-06	4.88E-05	5.38E-06	3.57E-07	2.03E-05	2.20E-07
18/11/2015	2015	11	18	16	1	3.1	1.34E-07	1.34E-09	1.18E-07	5.00E-07	4.03E-08	3.28E-06	5.37E-10	4.67E-06	1.24E-06	4.88E-05	5.39E-06	3.57E-07	2.03E-05	2.20E-07
18/11/2015	2015	11	18	17	1	2.3	1.81E-07	1.81E-09	1.59E-07	6.74E-07	5.43E-08	4.42E-06	7.24E-10	4.68E-06	1.24E-06	4.88E-05	5.40E-06	3.59E-07	2.04E-05	2.20E-07
18/11/2015	2015	11	18	18	1	1.8	2.31E-07	2.31E-09	2.04E-07	8.61E-07	6.94E-08	5.64E-06	9.25E-10	4.68E-06	1.24E-06	4.88E-05	5.42E-06	3.60E-07	2.05E-05	2.20E-07
18/11/2015	2015	11	18	19	1	1.5	2.78E-07	2.78E-09	2.44E-07	1.03E-06	8.33E-08	6.77E-06	1.11E-09	4.69E-06	1.24E-06	4.88E-05	5.44E-06	3.61E-07	2.06E-05	2.20E-07
19/11/2015	2015	11	19	7	1	5.3	7.86E-08	7.86E-10	6.91E-08	2.92E-07	2.36E-08	1.92E-06	3.14E-10	4.67E-06	1.24E-06	4.88E-05	5.37E-06	3.56E-07	2.02E-05	2.20E-07
19/11/2015	2015	11	19	8	1	4.8	8.68E-08	8.68E-10	7.63E-08	3.23E-07	2.60E-08	2.12E-06	3.47E-10	4.67E-06	1.24E-06	4.88E-05	5.37E-06	3.56E-07	2.02E-05	2.20E-07
19/11/2015	2015	11	19	9	1	4.7	8.86E-08	8.86E-10	7.80E-08	3.30E-07	2.66E-08	2.16E-06	3.54E-10	4.67E-06	1.24E-06	4.88E-05	5.37E-06	3.56E-07	2.02E-05	2.20E-07
19/11/2015	2015	11	19	10	1	4.8	8.68E-08	8.68E-10	7.63E-08	3.23E-07	2.60E-08	2.12E-06	3.47E-10	4.67E-06	1.24E-06	4.88E-05	5.37E-06	3.56E-07	2.02E-05	2.20E-07
19/11/2015	2015	11	19	11	1	4	1.04E-07	1.04E-09	9.16E-08	3.87E-07	3.12E-08	2.54E-06	4.16E-10	4.67E-06	1.24E-06	4.88E-05	5.38E-06	3.57E-07	2.02E-05	2.20E-07
19/11/2015	2015	11	19	12	1	2.2	1.89E-07	1.89E-09	1.67E-07	7.04E-07	5.68E-08	4.62E-06	7.57E-10	4.68E-06	1.24E-06	4.88E-05	5.41E-06	3.59E-07	2.04E-05	2.20E-07
19/11/2015	2015	11	19	13	1	2.8	1.49E-07	1.49E-09	1.31E-07	5.53E-07	4.46E-08	3.63E-06	5.95E-10	4.67E-06	1.24E-06	4.88E-05	5.39E-06	3.58E-07	2.03E-05	2.20E-07
19/11/2015	2015	11	19	14	1	2.8	1.49E-07	1.49E-09	1.31E-07	5.53E-07	4.46E-08	3.63E-06	5.95E-10	4.67E-06	1.24E-06	4.88E-05	5.39E-06	3.58E-07	2.03E-05	2.20E-07
19/11/2015	2015	11	19	15	1	3.7	1.13E-07	1.13E-09	9.90E-08	4.19E-07	3.38E-08	2.75E-06	4.50E-10	4.67E-06	1.24E-06	4.88E-05	5.38E-06	3.57E-07	2.03E-05	2.20E-07
19/11/2015	2015	11	19	16	1	3.5	1.19E-07	1.19E-09	1.05E-07	4.43E-07	3.57E-08	2.90E-06	4.76E-10	4.67E-06	1.24E-06	4.88E-05	5.38E-06	3.57E-07	2.03E-05	2.20E-07
19/11/2015	2015	11	19	17	1	2.7	1.54E-07	1.54E-09	1.36E-07	5.74E-07	4.63E-08	3.76E-06	6.17E-10	4.67E-06	1.24E-06	4.88E-05	5.39E-06	3.58E-07	2.04E-05	2.20E-07
19/11/2015	2015	11	19	18	1	1.3	3.2													

24/11/2015	2015	11	24	7	1	5.6	7.44E-08	7.44E-10	6.54E-08	2.77E-07	2.23E-08	1.81E-06	2.97E-10	4.67E-06	1.24E-06	4.88E-05	5.37E-06	3.56E-07	2.02E-05	2.20E-07
24/11/2015	2015	11	24	8	1	6.3	6.61E-08	6.61E-10	5.82E-08	2.46E-07	1.98E-08	1.61E-06	2.64E-10	4.67E-06	1.24E-06	4.88E-05	5.36E-06	3.55E-07	2.02E-05	2.20E-07
24/11/2015	2015	11	24	9	1	6.3	6.61E-08	6.61E-10	5.82E-08	2.46E-07	1.98E-08	1.61E-06	2.64E-10	4.67E-06	1.24E-06	4.88E-05	5.36E-06	3.55E-07	2.02E-05	2.20E-07
24/11/2015	2015	11	24	10	1	5.3	7.86E-08	7.86E-10	6.91E-08	2.92E-07	2.36E-08	1.92E-06	3.14E-10	4.67E-06	1.24E-06	4.88E-05	5.37E-06	3.56E-07	2.02E-05	2.20E-07
24/11/2015	2015	11	24	11	1	5.1	8.17E-08	8.17E-10	7.19E-08	3.04E-07	2.45E-08	1.99E-06	3.27E-10	4.67E-06	1.24E-06	4.88E-05	5.37E-06	3.56E-07	2.02E-05	2.20E-07
24/11/2015	2015	11	24	12	1	3.9	1.07E-07	1.07E-09	9.40E-08	3.97E-07	3.20E-08	2.61E-06	4.27E-10	4.67E-06	1.24E-06	4.88E-05	5.38E-06	3.57E-07	2.02E-05	2.20E-07
24/11/2015	2015	11	24	13	1	4.6	9.05E-08	9.05E-10	7.97E-08	3.37E-07	2.72E-08	2.21E-06	3.62E-10	4.67E-06	1.24E-06	4.88E-05	5.37E-06	3.56E-07	2.02E-05	2.20E-07
24/11/2015	2015	11	24	14	1	4.5	9.25E-08	9.25E-10	8.14E-08	3.44E-07	2.78E-08	2.26E-06	3.70E-10	4.67E-06	1.24E-06	4.88E-05	5.37E-06	3.56E-07	2.02E-05	2.20E-07
24/11/2015	2015	11	24	15	1	3.7	1.13E-07	1.13E-09	9.90E-08	4.19E-07	3.38E-08	2.75E-06	4.50E-10	4.67E-06	1.24E-06	4.88E-05	5.38E-06	3.57E-07	2.03E-05	2.20E-07
24/11/2015	2015	11	24	16	1	2.2	1.89E-07	1.89E-09	1.67E-07	7.04E-07	5.68E-08	4.62E-06	7.57E-10	4.68E-06	1.24E-06	4.88E-05	5.41E-06	3.59E-07	2.04E-05	2.20E-07
24/11/2015	2015	11	24	17	1	2.5	1.67E-07	1.67E-09	1.47E-07	6.20E-07	5.00E-08	4.06E-06	6.66E-10	4.68E-06	1.24E-06	4.88E-05	5.40E-06	3.58E-07	2.04E-05	2.20E-07
24/11/2015	2015	11	24	18	1	2.3	1.81E-07	1.81E-09	1.59E-07	6.74E-07	5.43E-08	4.42E-06	7.24E-10	4.68E-06	1.24E-06	4.88E-05	5.40E-06	3.59E-07	2.04E-05	2.20E-07
24/11/2015	2015	11	24	19	1	3.5	1.19E-07	1.19E-09	1.05E-07	4.43E-07	3.57E-08	2.90E-06	4.76E-10	4.67E-06	1.24E-06	4.88E-05	5.38E-06	3.57E-07	2.03E-05	2.20E-07
25/11/2015	2015	11	25	7	1	8.7	4.79E-08	4.79E-10	4.21E-08	1.78E-07	1.44E-08	1.17E-06	1.91E-10	4.66E-06	1.24E-06	4.88E-05	5.36E-06	3.55E-07	2.01E-05	2.20E-07
25/11/2015	2015	11	25	8	1	9.2	4.53E-08	4.53E-10	3.98E-08	1.68E-07	1.36E-08	1.10E-06	1.81E-10	4.66E-06	1.24E-06	4.88E-05	5.36E-06	3.55E-07	2.01E-05	2.20E-07
25/11/2015	2015	11	25	9	1	9.4	4.43E-08	4.43E-10	3.90E-08	1.65E-07	1.33E-08	1.08E-06	1.77E-10	4.66E-06	1.24E-06	4.88E-05	5.36E-06	3.55E-07	2.01E-05	2.20E-07
25/11/2015	2015	11	25	10	1	8.1	5.14E-08	5.14E-10	4.52E-08	1.91E-07	1.54E-08	1.25E-06	2.06E-10	4.66E-06	1.24E-06	4.88E-05	5.36E-06	3.55E-07	2.01E-05	2.20E-07
25/11/2015	2015	11	25	11	1	6.7	6.22E-08	6.22E-10	5.47E-08	2.31E-07	1.86E-08	1.52E-06	2.49E-10	4.67E-06	1.24E-06	4.88E-05	5.36E-06	3.55E-07	2.01E-05	2.20E-07
25/11/2015	2015	11	25	12	1	5.5	7.57E-08	7.57E-10	6.66E-08	2.82E-07	2.27E-08	1.85E-06	3.03E-10	4.67E-06	1.24E-06	4.88E-05	5.37E-06	3.56E-07	2.02E-05	2.20E-07
25/11/2015	2015	11	25	13	1	4.4	9.46E-08	9.46E-10	8.33E-08	3.52E-07	2.84E-08	2.31E-06	3.79E-10	4.67E-06	1.24E-06	4.88E-05	5.37E-06	3.56E-07	2.02E-05	2.20E-07
25/11/2015	2015	11	25	14	1	3.4	1.22E-07	1.22E-09	1.08E-07	4.56E-07	3.67E-08	2.99E-06	4.90E-10	4.67E-06	1.24E-06	4.88E-05	5.38E-06	3.57E-07	2.03E-05	2.20E-07
25/11/2015	2015	11	25	15	1	3.5	1.19E-07	1.19E-09	1.05E-07	4.43E-07	3.57E-08	2.90E-06	4.76E-10	4.67E-06	1.24E-06	4.88E-05	5.38E-06	3.57E-07	2.03E-05	2.20E-07
25/11/2015	2015	11	25	16	1	4.5	9.25E-08	9.25E-10	8.14E-08	3.44E-07	2.78E-08	2.26E-06	3.70E-10	4.67E-06	1.24E-06	4.88E-05	5.37E-06	3.56E-07	2.02E-05	2.20E-07
25/11/2015	2015	11	25	17	1	7	5.95E-08	5.95E-10	5.24E-08	2.21E-07	1.78E-08	1.45E-06	2.38E-10	4.67E-06	1.24E-06	4.88E-05	5.36E-06	3.55E-07	2.01E-05	2.20E-07
25/11/2015	2015	11	25	18	1	6.7	6.22E-08	6.22E-10	5.47E-08	2.31E-07	1.86E-08	1.52E-06	2.49E-10	4.67E-06	1.24E-06	4.88E-05	5.36E-06	3.55E-07	2.01E-05	2.20E-07
25/11/2015	2015	11	25	19	1	6	6.94E-08	6.94E-10	6.11E-08	2.58E-07	2.08E-08	1.69E-06	2.78E-10	4.67E-06	1.24E-06	4.88E-05	5.36E-06	3.56E-07	2.02E-05	2.20E-07
26/11/2015	2015	11	26	7	1	8.5	4.90E-08	4.90E-10	4.31E-08	1.82E-07	1.47E-08	1.20E-06	1.96E-10	4.66E-06	1.24E-06	4.88E-05	5.36E-06	3.55E-07	2.01E-05	2.20E-07
26/11/2015	2015	11	26	8	1	8.5	4.90E-08	4.90E-10	4.31E-08	1.82E-07	1.47E-08	1.20E-06	1.96E-10	4.66E-06	1.24E-06	4.88E-05	5.36E-06	3.55E-07	2.01E-05	2.20E-07
26/11/2015	2015	11	26	9	1	7.7	5.41E-08	5.41E-10	4.76E-08	2.01E-07	1.62E-08	1.32E-06	2.16E-10	4.67E-06	1.24E-06	4.88E-05	5.36E-06	3.55E-07	2.01E-05	2.20E-07
26/11/2015	2015	11	26	10	1	6.5	6.41E-08	6.41E-10	5.64E-08	2.38E-07	1.92E-08	1.56E-06	2.56E-10	4.67E-06	1.24E-06	4.88E-05	5.36E-06	3.55E-07	2.01E-05	2.20E-07
26/11/2015	2015	11	26	11	1	5.5	7.57E-08	7.57E-10	6.66E-08	2.82E-07	2.27E-08	1.85E-06	3.03E-10	4.67E-06	1.24E-06	4.88E-05	5.37E-06	3.56E-07	2.02E-05	2.20E-07
26/11/2015	2015	11	26	12	1	5	8.33E-08	8.33E-10	7.33E-08	3.10E-07	2.50E-08	2.03E-06	3.33E-10	4.67E-06	1.24E-06	4.88E-05	5.37E-06	3.56E-07	2.02E-05	2.20E-07
26/11/2015	2015	11	26	13	1	4.5	9.25E-08	9.25E-10	8.14E-08	3.44E-07	2.78E-08	2.26E-06	3.70E-10	4.67E-06	1.24E-06	4.88E-05	5.37E-06	3.56E-07	2.02E-05	2.20E-07
26/11/2015	2015	11	26	14	1	4.1	1.02E-07	1.02E-09	8.94E-08	3.78E-07	3.05E-08	2.48E-06	4.06E-10	4.67E-06	1.24E-06	4.88E-05	5.38E-06	3.56E-07	2.02E-05	2.20E-07
26/11/2015	2015	11	26	15	1	2.3	1.81E-07	1.81E-09	1.59E-07	6.74E-07	5.43E-08	4.42E-06	7.24E-10	4.68E-06	1.24E-06	4.88E-05	5.40E-06	3.59E-07	2.04E-05	2.20E-07
26/11/2015	2015	11	26	16	1	2.2	1.89E-07	1.89E-09	1.67E-07	7.04E-07	5.68E-08	4.62E-06	7.57E-10	4.68E-06	1.24E-06	4.88E-05	5.41E-06	3.59E-07	2.04E-05	2.20E-07
26/11/2015	2015	11	26	17	1	1.2	3.47E-07	3.47E-09	3.05E-07	1.29E-06	1.04E-07	8.47E-06	1.39E-09	4.69E-06	1.24E-06	4.88E-05	5.46E-06	3.63E-07	2.08E-05	2.20E-07
26/11/2015	2015	11	26	18	1	0.5	8.33E-07	8.33E-09	7.33E-07	3.10E-06	2.50E-07	2.03E-05	3.33E-09	4.74E-06	1.24E-06	4.89E-05	5.63E-06	3.77E-07	2.19E-05	2.20E-07
26/11/2015	2015	11	26	19	1	1.7	2.45E-07	2.45E-09	2.16E-07	9.11E-07	7.35E-08	5.98E-06	9.80E-10	4.68E-06	1.24E-06	4.88E-05	5.43E-06	3.60E-07	2.06E-05	2.20E-07
27/11/2015	2015	11	27	7	1	6.9	6.04E-08	6.04E-10	5.31E-08	2.25E-07	1.81E-08	1.47E-06	2.41E-10	4.67E-06	1.24E-06	4.88E-05	5.36E-06	3.55E-07	2.01E-05	2.20E-07
27/11/2015	2015	11	27	8	1	6.7	6.22E-08	6.22E-10	5.47E-08	2.31E-07	1.86E-08	1.52E-06	2.49E-10	4.67E-06	1.24E-06	4.88E-05	5.36E-06	3.55E-07	2.01E-05	2.20E-07
27/11/2015	2015	11	27	9	1	6.1	6.83E-08	6.83E-10	6.01E-08	2.54E-07	2.05E-08	1.67E-06	2.73E-10	4.67E-06	1.24E-06	4.88E-05	5.36E-06	3.56E-07	2.02E-05	2.20E-07
27/11/2015	2015	11	27	10	1	5	8.33E-08	8.33E-10	7.33E-08	3.10E-07	2.50E-08	2.03E-06	3.33E-10	4.67E-06	1.24E-06	4.88E-05	5.37E-06	3.56E-07	2.02E-05	2.20E-07
27/11/2015	2015	11	27	11	1	5.2	8.01E-08	8.01E-10	7.05E-08	2.98E-07	2.40E-08	1.95E-06	3.20E-10	4.67E-06	1.24E-06	4.88E-05	5.37E-06	3.56E-07	2.02E-05	2.20E-07
27/11/2015	2015	11	27	12	1	5.2	8.01E-08	8.01E-10	7.05E-08	2.98E-07	2.40E-08	1.95E-06	3.20E-10	4.67E-06	1.24E-06	4.88E-05	5.37E-06	3.56E-07	2.02E-05	2.20E-07
27/11/2015	2015	11	27	13	1	5	8.33E-08	8.33E-10	7.33E-08	3.10E-07	2.50E-08	2.03E-06	3.33E-10	4.67E-06	1.24E-06	4.88E-05	5.37E-06	3.56E-07	2.02E-05	2.20E-07
27/11/2015	2015	11	27	14	1	5	8.33E-08	8.33E-10	7.33E-08	3.10E-07	2.50E-08	2.03E-06	3.33E-10	4.67E-06	1.24E-06	4.88E-05	5.37E-06	3.56E-07	2.02E-05	2.20E-07
27/11/2015	2015	11	27	15	1	5.2	8.01E-08	8.01E-10	7.05E-08	2.98E-07	2.40E-08	1.95E-06	3.20E-10	4.67E-06	1.24E-06	4.88E-05	5.37E-06	3.56E-07	2.02E-05	2.20E-07
27/11/2015	2015	11	27	16	1	5.7	7.31E-08	7.31E-10	6.43E-08	2.72E-07	2.19E-08	1.78E-06	2.92E-10	4.67E-06	1.24E-06	4.88E-05	5.37E-06	3.56E-07	2.02E-05	2.20E-07
27/11/2015	2015	11	27	17	1	5.9	7.06E-08	7.06E-10	6.21E-08	2.63E-07	2.12E-08	1.72E-06	2.82E-10	4.67E-06	1.24E-06	4.88E-05	5.36E-06	3.56E-07	2.02E-05	2.20E-07
27/11/2015	2015	11	27	18	1	6.2	6.72E-0													

2/12/2015	2015	12	2	7	1	2	2.08E-07	2.08E-09	1.83E-07	7.75E-07	6.25E-08	5.08E-06	8.33E-10	4.68E-06	1.24E-06	4.88E-05	5.41E-06	3.59E-07	2.05E-05	2.20E-07
2/12/2015	2015	12	2	8	1	2.7	2.45E-07	2.45E-09	2.16E-07	9.11E-07	7.35E-08	5.98E-06	9.80E-10	4.68E-06	1.24E-06	4.88E-05	5.43E-06	3.60E-07	2.06E-05	2.20E-07
2/12/2015	2015	12	2	9	1	1.4	1.74E-07	1.74E-09	1.53E-07	6.45E-07	5.21E-08	4.23E-06	6.94E-10	4.68E-06	1.24E-06	4.88E-05	5.40E-06	3.58E-07	2.04E-05	2.20E-07
2/12/2015	2015	12	2	10	1	3.2	1.30E-07	1.30E-09	1.15E-07	4.84E-07	3.90E-08	3.18E-06	5.21E-10	4.67E-06	1.24E-06	4.88E-05	5.39E-06	3.57E-07	2.03E-05	2.20E-07
2/12/2015	2015	12	2	11	1	2.5	1.67E-07	1.67E-09	1.47E-07	6.20E-07	5.00E-08	4.06E-06	6.66E-10	4.68E-06	1.24E-06	4.88E-05	5.40E-06	3.58E-07	2.04E-05	2.20E-07
2/12/2015	2015	12	2	12	1	1.7	2.45E-07	2.45E-09	2.16E-07	9.11E-07	7.35E-08	5.98E-06	9.80E-10	4.68E-06	1.24E-06	4.88E-05	5.43E-06	3.60E-07	2.06E-05	2.20E-07
2/12/2015	2015	12	2	13	1	3.4	1.22E-07	1.22E-09	1.08E-07	4.56E-07	3.67E-08	2.99E-06	4.90E-10	4.67E-06	1.24E-06	4.88E-05	5.38E-06	3.57E-07	2.03E-05	2.20E-07
2/12/2015	2015	12	2	14	1	3.8	1.10E-07	1.10E-09	9.64E-08	4.08E-07	3.29E-08	2.67E-06	4.38E-10	4.67E-06	1.24E-06	4.88E-05	5.38E-06	3.57E-07	2.03E-05	2.20E-07
2/12/2015	2015	12	2	15	1	3.5	1.19E-07	1.19E-09	1.05E-07	4.43E-07	3.57E-08	2.90E-06	4.76E-10	4.67E-06	1.24E-06	4.88E-05	5.38E-06	3.57E-07	2.03E-05	2.20E-07
2/12/2015	2015	12	2	16	1	2.9	1.44E-07	1.44E-09	1.26E-07	5.34E-07	4.31E-08	3.50E-06	5.74E-10	4.67E-06	1.24E-06	4.88E-05	5.39E-06	3.58E-07	2.03E-05	2.20E-07
2/12/2015	2015	12	2	17	1	1.9	2.19E-07	2.19E-09	1.93E-07	8.15E-07	6.58E-08	5.35E-06	8.77E-10	4.68E-06	1.24E-06	4.88E-05	5.42E-06	3.60E-07	2.05E-05	2.20E-07
2/12/2015	2015	12	2	18	1	5.2	8.01E-08	8.01E-10	7.05E-08	2.98E-07	2.40E-08	1.95E-06	3.20E-10	4.67E-06	1.24E-06	4.88E-05	5.37E-06	3.56E-07	2.02E-05	2.20E-07
2/12/2015	2015	12	2	19	1	4.4	9.46E-08	9.46E-10	8.33E-08	3.52E-07	2.84E-08	2.31E-06	3.79E-10	4.67E-06	1.24E-06	4.88E-05	5.37E-06	3.56E-07	2.02E-05	2.20E-07
3/12/2015	2015	12	3	7	1	8.6	4.84E-08	4.84E-10	4.26E-08	1.80E-07	1.45E-08	1.18E-06	1.94E-10	4.66E-06	1.24E-06	4.88E-05	5.36E-06	3.55E-07	2.01E-05	2.20E-07
3/12/2015	2015	12	3	8	1	7.8	5.34E-08	5.34E-10	4.70E-08	1.99E-07	1.60E-08	1.30E-06	2.14E-10	4.67E-06	1.24E-06	4.88E-05	5.36E-06	3.55E-07	2.01E-05	2.20E-07
3/12/2015	2015	12	3	9	1	7.5	5.55E-08	5.55E-10	4.89E-08	2.07E-07	1.67E-08	1.35E-06	2.22E-10	4.67E-06	1.24E-06	4.88E-05	5.36E-06	3.55E-07	2.01E-05	2.20E-07
3/12/2015	2015	12	3	10	1	6.2	6.72E-08	6.72E-10	5.91E-08	2.50E-07	2.01E-08	1.64E-06	2.69E-10	4.67E-06	1.24E-06	4.88E-05	5.36E-06	3.55E-07	2.02E-05	2.20E-07
3/12/2015	2015	12	3	11	1	5.3	7.86E-08	7.86E-10	6.91E-08	2.92E-07	2.36E-08	1.92E-06	3.14E-10	4.67E-06	1.24E-06	4.88E-05	5.37E-06	3.56E-07	2.02E-05	2.20E-07
3/12/2015	2015	12	3	12	1	4.6	9.05E-08	9.05E-10	7.97E-08	3.37E-07	2.72E-08	2.21E-06	3.62E-10	4.67E-06	1.24E-06	4.88E-05	5.37E-06	3.56E-07	2.02E-05	2.20E-07
3/12/2015	2015	12	3	13	1	4.4	9.46E-08	9.46E-10	8.33E-08	3.52E-07	2.84E-08	2.31E-06	3.79E-10	4.67E-06	1.24E-06	4.88E-05	5.37E-06	3.56E-07	2.02E-05	2.20E-07
3/12/2015	2015	12	3	14	1	4.8	8.68E-08	8.68E-10	7.63E-08	3.23E-07	2.60E-08	2.12E-06	3.47E-10	4.67E-06	1.24E-06	4.88E-05	5.37E-06	3.56E-07	2.02E-05	2.20E-07
3/12/2015	2015	12	3	15	1	4.6	9.05E-08	9.05E-10	7.97E-08	3.37E-07	2.72E-08	2.21E-06	3.62E-10	4.67E-06	1.24E-06	4.88E-05	5.37E-06	3.56E-07	2.02E-05	2.20E-07
3/12/2015	2015	12	3	16	1	4.8	8.68E-08	8.68E-10	7.63E-08	3.23E-07	2.60E-08	2.12E-06	3.47E-10	4.67E-06	1.24E-06	4.88E-05	5.37E-06	3.56E-07	2.02E-05	2.20E-07
3/12/2015	2015	12	3	17	1	5.2	8.01E-08	8.01E-10	7.05E-08	2.98E-07	2.40E-08	1.95E-06	3.20E-10	4.67E-06	1.24E-06	4.88E-05	5.37E-06	3.56E-07	2.02E-05	2.20E-07
3/12/2015	2015	12	3	18	1	4.5	9.25E-08	9.25E-10	8.14E-08	3.44E-07	2.78E-08	2.26E-06	3.70E-10	4.67E-06	1.24E-06	4.88E-05	5.37E-06	3.56E-07	2.02E-05	2.20E-07
3/12/2015	2015	12	3	19	1	5.9	7.06E-08	7.06E-10	6.21E-08	2.63E-07	2.12E-08	1.72E-06	2.82E-10	4.67E-06	1.24E-06	4.88E-05	5.36E-06	3.56E-07	2.02E-05	2.20E-07
4/12/2015	2015	12	4	7	1	7.4	5.63E-08	5.63E-10	4.95E-08	2.09E-07	1.69E-08	1.37E-06	2.25E-10	4.67E-06	1.24E-06	4.88E-05	5.36E-06	3.55E-07	2.01E-05	2.20E-07
4/12/2015	2015	12	4	8	1	7.5	5.55E-08	5.55E-10	4.89E-08	2.07E-07	1.67E-08	1.35E-06	2.22E-10	4.67E-06	1.24E-06	4.88E-05	5.36E-06	3.55E-07	2.01E-05	2.20E-07
4/12/2015	2015	12	4	9	1	6.9	6.04E-08	6.04E-10	5.31E-08	2.25E-07	1.81E-08	1.47E-06	2.41E-10	4.67E-06	1.24E-06	4.88E-05	5.36E-06	3.55E-07	2.01E-05	2.20E-07
4/12/2015	2015	12	4	10	1	5.5	7.57E-08	7.57E-10	6.66E-08	2.82E-07	2.27E-08	1.85E-06	3.03E-10	4.67E-06	1.24E-06	4.88E-05	5.37E-06	3.56E-07	2.02E-05	2.20E-07
4/12/2015	2015	12	4	11	1	5.4	7.71E-08	7.71E-10	6.79E-08	2.87E-07	2.31E-08	1.88E-06	3.08E-10	4.67E-06	1.24E-06	4.88E-05	5.37E-06	3.56E-07	2.02E-05	2.20E-07
4/12/2015	2015	12	4	12	1	5.4	7.71E-08	7.71E-10	6.79E-08	2.87E-07	2.31E-08	1.88E-06	3.08E-10	4.67E-06	1.24E-06	4.88E-05	5.37E-06	3.56E-07	2.02E-05	2.20E-07
4/12/2015	2015	12	4	13	1	5	8.33E-08	8.33E-10	7.33E-08	3.10E-07	2.50E-08	2.03E-06	3.33E-10	4.67E-06	1.24E-06	4.88E-05	5.37E-06	3.56E-07	2.02E-05	2.20E-07
4/12/2015	2015	12	4	14	1	4.6	9.05E-08	9.05E-10	7.97E-08	3.37E-07	2.72E-08	2.21E-06	3.62E-10	4.67E-06	1.24E-06	4.88E-05	5.37E-06	3.56E-07	2.02E-05	2.20E-07
4/12/2015	2015	12	4	15	1	5	8.33E-08	8.33E-10	7.33E-08	3.10E-07	2.50E-08	2.03E-06	3.33E-10	4.67E-06	1.24E-06	4.88E-05	5.37E-06	3.56E-07	2.02E-05	2.20E-07
4/12/2015	2015	12	4	16	1	4.6	9.05E-08	9.05E-10	7.97E-08	3.37E-07	2.72E-08	2.21E-06	3.62E-10	4.67E-06	1.24E-06	4.88E-05	5.37E-06	3.56E-07	2.02E-05	2.20E-07
4/12/2015	2015	12	4	17	1	4.3	9.68E-08	9.68E-10	8.52E-08	3.60E-07	2.91E-08	2.36E-06	3.87E-10	4.67E-06	1.24E-06	4.88E-05	5.37E-06	3.56E-07	2.02E-05	2.20E-07
4/12/2015	2015	12	4	18	1	4.1	1.02E-07	1.02E-09	8.94E-08	3.78E-07	3.05E-08	2.48E-06	4.06E-10	4.67E-06	1.24E-06	4.88E-05	5.38E-06	3.56E-07	2.02E-05	2.20E-07
4/12/2015	2015	12	4	19	1	4.6	9.05E-08	9.05E-10	7.97E-08	3.37E-07	2.72E-08	2.21E-06	3.62E-10	4.67E-06	1.24E-06	4.88E-05	5.37E-06	3.56E-07	2.02E-05	2.20E-07
5/12/2015	2015	12	5	7	1	4.7	8.86E-08	8.86E-10	7.80E-08	3.30E-07	2.66E-08	2.16E-06	3.54E-10	4.67E-06	1.24E-06	4.88E-05	5.37E-06	3.56E-07	2.02E-05	2.20E-07
5/12/2015	2015	12	5	8	1	4.8	8.68E-08	8.68E-10	7.63E-08	3.23E-07	2.60E-08	2.12E-06	3.47E-10	4.67E-06	1.24E-06	4.88E-05	5.37E-06	3.56E-07	2.02E-05	2.20E-07
5/12/2015	2015	12	5	9	1	5.3	7.86E-08	7.86E-10	6.91E-08	2.92E-07	2.36E-08	1.92E-06	3.14E-10	4.67E-06	1.24E-06	4.88E-05	5.37E-06	3.56E-07	2.02E-05	2.20E-07
5/12/2015	2015	12	5	10	1	5.2	8.01E-08	8.01E-10	7.05E-08	2.98E-07	2.40E-08	1.95E-06	3.20E-10	4.67E-06	1.24E-06	4.88E-05	5.37E-06	3.56E-07	2.02E-05	2.20E-07
5/12/2015	2015	12	5	11	1	4.9	8.50E-08	8.50E-10	7.48E-08	3.16E-07	2.55E-08	2.07E-06	3.40E-10	4.67E-06	1.24E-06	4.88E-05	5.37E-06	3.56E-07	2.02E-05	2.20E-07
5/12/2015	2015	12	5	12	1	4.5	9.25E-08	9.25E-10	8.14E-08	3.44E-07	2.78E-08	2.26E-06	3.70E-10	4.67E-06	1.24E-06	4.88E-05	5.37E-06	3.56E-07	2.02E-05	2.20E-07
5/12/2015	2015	12	5	13	1	3.1	1.34E-07	1.34E-09	1.18E-07	5.00E-07	4.03E-08	3.28E-06	5.37E-10	4.67E-06	1.24E-06	4.88E-05	5.39E-06	3.57E-07	2.03E-05	2.20E-07
5/12/2015	2015	12	5	14	1	3.6	1.16E-07	1.16E-09	1.02E-07	4.30E-07	3.47E-08	2.82E-06	4.63E-10	4.67E-06	1.24E-06	4.88E-05	5.38E-06	3.57E-07	2.03E-05	2.20E-07
5/12/2015	2015	12	5	15	1	3.6	1.16E-07	1.16E-09	1.02E-07	4.30E-07	3.47E-08	2.82E-06	4.63E-10	4.67E-06	1.24E-06	4.88E-05	5.38E-06	3.57E-07	2.03E-05	2.20E-07
5/12/2015	2015	12	5	16	1	2.7	1.54E-07	1.54E-09	1.36E-07	5.74E-07	4.63E-08	3.76E-06	6.17E-10	4.67E-06	1.24E-06	4.88E-05	5.39E-06	3.58E-07	2.04E-05	2.20E-07
5/12/2015	2015	12	5	17	1	1.8	2.31E-07	2.31E-09	2.04E-07	8.61E-07	6.94E-08	5.64E-06	9.25E-10	4.68E-06	1.24E-06	4.88E-05	5.42E-06	3.60E-07	2.05E-05	2.20E-07
5/12/2015	2015	12	5	18	1	1.2	3.47E-07	3.47E-09	3.05E-07	1.29E-06	1.04E-07	8.47E-06	1.39E-09	4.69E-06						

10/12/2015	2015	12	10	7	1	5.5	7.57E-08	7.57E-10	6.66E-08	2.82E-07	2.27E-08	1.85E-06	3.03E-10	4.67E-06	1.24E-06	4.88E-05	5.37E-06	3.56E-07	2.02E-05	2.20E-07
10/12/2015	2015	12	10	8	1	5.5	7.57E-08	7.57E-10	6.66E-08	2.82E-07	2.27E-08	1.85E-06	3.03E-10	4.67E-06	1.24E-06	4.88E-05	5.37E-06	3.56E-07	2.02E-05	2.20E-07
10/12/2015	2015	12	10	9	1	5.3	7.86E-08	7.86E-10	6.91E-08	2.92E-07	2.36E-08	1.92E-06	3.14E-10	4.67E-06	1.24E-06	4.88E-05	5.37E-06	3.56E-07	2.02E-05	2.20E-07
10/12/2015	2015	12	10	10	1	3.5	1.19E-07	1.19E-09	1.05E-07	4.43E-07	3.57E-08	2.90E-06	4.76E-10	4.67E-06	1.24E-06	4.88E-05	5.38E-06	3.57E-07	2.03E-05	2.20E-07
10/12/2015	2015	12	10	11	1	3.1	1.34E-07	1.34E-09	1.18E-07	5.00E-07	4.03E-08	3.28E-06	5.37E-10	4.67E-06	1.24E-06	4.88E-05	5.39E-06	3.57E-07	2.03E-05	2.20E-07
10/12/2015	2015	12	10	12	1	2.4	1.74E-07	1.74E-09	1.53E-07	6.45E-07	5.21E-08	4.23E-06	6.94E-10	4.68E-06	1.24E-06	4.88E-05	5.40E-06	3.58E-07	2.04E-05	2.20E-07
10/12/2015	2015	12	10	13	1	3.2	1.30E-07	1.30E-09	1.15E-07	4.84E-07	3.90E-08	3.18E-06	5.21E-10	4.67E-06	1.24E-06	4.88E-05	5.39E-06	3.57E-07	2.03E-05	2.20E-07
10/12/2015	2015	12	10	14	1	3.6	1.16E-07	1.16E-09	1.02E-07	4.30E-07	3.47E-08	2.82E-06	4.63E-10	4.67E-06	1.24E-06	4.88E-05	5.38E-06	3.57E-07	2.03E-05	2.20E-07
10/12/2015	2015	12	10	15	1	3.5	1.19E-07	1.19E-09	1.05E-07	4.43E-07	3.57E-08	2.90E-06	4.76E-10	4.67E-06	1.24E-06	4.88E-05	5.38E-06	3.57E-07	2.03E-05	2.20E-07
10/12/2015	2015	12	10	16	1	3.4	1.22E-07	1.22E-09	1.08E-07	4.56E-07	3.67E-08	2.99E-06	4.90E-10	4.67E-06	1.24E-06	4.88E-05	5.38E-06	3.57E-07	2.03E-05	2.20E-07
10/12/2015	2015	12	10	17	1	2.1	1.98E-07	1.98E-09	1.75E-07	7.38E-07	5.95E-08	4.84E-06	7.93E-10	4.68E-06	1.24E-06	4.88E-05	5.41E-06	3.59E-07	2.05E-05	2.20E-07
10/12/2015	2015	12	10	18	1	1.8	2.31E-07	2.31E-09	2.04E-07	8.61E-07	6.94E-08	5.64E-06	9.25E-10	4.68E-06	1.24E-06	4.88E-05	5.42E-06	3.60E-07	2.05E-05	2.20E-07
10/12/2015	2015	12	10	19	1	4.1	1.02E-07	1.02E-09	8.94E-08	3.78E-07	3.05E-08	2.48E-06	4.06E-10	4.67E-06	1.24E-06	4.88E-05	5.38E-06	3.56E-07	2.02E-05	2.20E-07
11/12/2015	2015	12	11	7	1	7.5	5.55E-08	5.55E-10	4.89E-08	2.07E-07	1.67E-08	1.35E-06	2.22E-10	4.67E-06	1.24E-06	4.88E-05	5.36E-06	3.55E-07	2.01E-05	2.20E-07
11/12/2015	2015	12	11	8	1	7.1	5.87E-08	5.87E-10	5.16E-08	2.18E-07	1.76E-08	1.43E-06	2.35E-10	4.67E-06	1.24E-06	4.88E-05	5.36E-06	3.55E-07	2.01E-05	2.20E-07
11/12/2015	2015	12	11	9	1	7.1	5.87E-08	5.87E-10	5.16E-08	2.18E-07	1.76E-08	1.43E-06	2.35E-10	4.67E-06	1.24E-06	4.88E-05	5.36E-06	3.55E-07	2.01E-05	2.20E-07
11/12/2015	2015	12	11	10	1	6.4	6.51E-08	6.51E-10	5.73E-08	2.42E-07	1.95E-08	1.59E-06	2.60E-10	4.67E-06	1.24E-06	4.88E-05	5.36E-06	3.55E-07	2.01E-05	2.20E-07
11/12/2015	2015	12	11	11	1	7.3	5.70E-08	5.70E-10	5.02E-08	2.12E-07	1.71E-08	1.39E-06	2.28E-10	4.67E-06	1.24E-06	4.88E-05	5.36E-06	3.55E-07	2.01E-05	2.20E-07
11/12/2015	2015	12	11	12	1	6.5	6.41E-08	6.41E-10	5.64E-08	2.38E-07	1.92E-08	1.56E-06	2.56E-10	4.67E-06	1.24E-06	4.88E-05	5.36E-06	3.55E-07	2.01E-05	2.20E-07
11/12/2015	2015	12	11	13	1	5.4	7.71E-08	7.71E-10	6.79E-08	2.87E-07	2.31E-08	1.88E-06	3.08E-10	4.67E-06	1.24E-06	4.88E-05	5.37E-06	3.56E-07	2.02E-05	2.20E-07
11/12/2015	2015	12	11	14	1	6.3	6.61E-08	6.61E-10	5.82E-08	2.46E-07	1.98E-08	1.61E-06	2.64E-10	4.67E-06	1.24E-06	4.88E-05	5.36E-06	3.55E-07	2.02E-05	2.20E-07
11/12/2015	2015	12	11	15	1	6.8	6.12E-08	6.12E-10	5.39E-08	2.28E-07	1.84E-08	1.49E-06	2.45E-10	4.67E-06	1.24E-06	4.88E-05	5.36E-06	3.55E-07	2.01E-05	2.20E-07
11/12/2015	2015	12	11	16	1	6.7	6.22E-08	6.22E-10	5.47E-08	2.31E-07	1.86E-08	1.52E-06	2.49E-10	4.67E-06	1.24E-06	4.88E-05	5.36E-06	3.55E-07	2.01E-05	2.20E-07
11/12/2015	2015	12	11	17	1	6	6.94E-08	6.94E-10	6.11E-08	2.58E-07	2.08E-08	1.69E-06	2.78E-10	4.67E-06	1.24E-06	4.88E-05	5.36E-06	3.56E-07	2.02E-05	2.20E-07
11/12/2015	2015	12	11	18	1	5.8	7.18E-08	7.18E-10	6.32E-08	2.67E-07	2.15E-08	1.75E-06	2.87E-10	4.67E-06	1.24E-06	4.88E-05	5.37E-06	3.56E-07	2.02E-05	2.20E-07
11/12/2015	2015	12	11	19	1	5.3	7.86E-08	7.86E-10	6.91E-08	2.92E-07	2.36E-08	1.92E-06	3.14E-10	4.67E-06	1.24E-06	4.88E-05	5.37E-06	3.56E-07	2.02E-05	2.20E-07
12/12/2015	2015	12	12	7	1	3.9	1.07E-07	1.07E-09	9.40E-08	3.97E-07	3.20E-08	2.61E-06	4.27E-10	4.67E-06	1.24E-06	4.88E-05	5.38E-06	3.57E-07	2.02E-05	2.20E-07
12/12/2015	2015	12	12	8	1	4.7	8.86E-08	8.86E-10	7.80E-08	3.30E-07	2.66E-08	2.16E-06	3.54E-10	4.67E-06	1.24E-06	4.88E-05	5.37E-06	3.56E-07	2.02E-05	2.20E-07
12/12/2015	2015	12	12	9	1	4.7	8.86E-08	8.86E-10	7.80E-08	3.30E-07	2.66E-08	2.16E-06	3.54E-10	4.67E-06	1.24E-06	4.88E-05	5.37E-06	3.56E-07	2.02E-05	2.20E-07
12/12/2015	2015	12	12	10	1	5	8.33E-08	8.33E-10	7.33E-08	3.10E-07	2.50E-08	2.03E-06	3.33E-10	4.67E-06	1.24E-06	4.88E-05	5.37E-06	3.56E-07	2.02E-05	2.20E-07
12/12/2015	2015	12	12	11	1	5.9	7.06E-08	7.06E-10	6.21E-08	2.63E-07	2.12E-08	1.72E-06	2.82E-10	4.67E-06	1.24E-06	4.88E-05	5.36E-06	3.56E-07	2.02E-05	2.20E-07
12/12/2015	2015	12	12	12	1	4.7	8.86E-08	8.86E-10	7.80E-08	3.30E-07	2.66E-08	2.16E-06	3.54E-10	4.67E-06	1.24E-06	4.88E-05	5.37E-06	3.56E-07	2.02E-05	2.20E-07
12/12/2015	2015	12	12	13	1	3.7	1.13E-07	1.13E-09	9.90E-08	4.19E-07	3.38E-08	2.75E-06	4.50E-10	4.67E-06	1.24E-06	4.88E-05	5.38E-06	3.57E-07	2.03E-05	2.20E-07
12/12/2015	2015	12	12	14	1	4.1	1.02E-07	1.02E-09	8.94E-08	3.78E-07	3.05E-08	2.48E-06	4.06E-10	4.67E-06	1.24E-06	4.88E-05	5.38E-06	3.56E-07	2.02E-05	2.20E-07
12/12/2015	2015	12	12	15	1	3.1	1.34E-07	1.34E-09	1.18E-07	5.00E-07	4.03E-08	3.28E-06	5.37E-10	4.67E-06	1.24E-06	4.88E-05	5.39E-06	3.57E-07	2.03E-05	2.20E-07
12/12/2015	2015	12	12	16	1	2.7	1.54E-07	1.54E-09	1.36E-07	5.74E-07	4.63E-08	3.76E-06	6.17E-10	4.67E-06	1.24E-06	4.88E-05	5.39E-06	3.58E-07	2.04E-05	2.20E-07
12/12/2015	2015	12	12	17	1	3.8	1.10E-07	1.10E-09	9.64E-08	4.08E-07	3.29E-08	2.67E-06	4.38E-10	4.67E-06	1.24E-06	4.88E-05	5.38E-06	3.57E-07	2.03E-05	2.20E-07
12/12/2015	2015	12	12	18	1	3.5	1.19E-07	1.19E-09	1.05E-07	4.43E-07	3.57E-08	2.90E-06	4.76E-10	4.67E-06	1.24E-06	4.88E-05	5.38E-06	3.57E-07	2.03E-05	2.20E-07
12/12/2015	2015	12	12	19	1	3.5	1.19E-07	1.19E-09	1.05E-07	4.43E-07	3.57E-08	2.90E-06	4.76E-10	4.67E-06	1.24E-06	4.88E-05	5.38E-06	3.57E-07	2.03E-05	2.20E-07
14/12/2015	2015	12	14	7	1	2.6	1.60E-07	1.60E-09	1.41E-07	5.96E-07	4.80E-08	3.91E-06	6.41E-10	4.68E-06	1.24E-06	4.88E-05	5.40E-06	3.58E-07	2.04E-05	2.20E-07
14/12/2015	2015	12	14	8	1	2.7	1.54E-07	1.54E-09	1.36E-07	5.74E-07	4.63E-08	3.76E-06	6.17E-10	4.67E-06	1.24E-06	4.88E-05	5.39E-06	3.58E-07	2.04E-05	2.20E-07
14/12/2015	2015	12	14	9	1	6.4	6.51E-08	6.51E-10	5.73E-08	2.42E-07	1.95E-08	1.59E-06	2.60E-10	4.67E-06	1.24E-06	4.88E-05	5.36E-06	3.55E-07	2.01E-05	2.20E-07
14/12/2015	2015	12	14	10	1	7.5	5.55E-08	5.55E-10	4.89E-08	2.07E-07	1.67E-08	1.35E-06	2.22E-10	4.67E-06	1.24E-06	4.88E-05	5.36E-06	3.55E-07	2.01E-05	2.20E-07
14/12/2015	2015	12	14	11	1	6.8	6.12E-08	6.12E-10	5.39E-08	2.28E-07	1.84E-08	1.49E-06	2.45E-10	4.67E-06	1.24E-06	4.88E-05	5.36E-06	3.55E-07	2.01E-05	2.20E-07
14/12/2015	2015	12	14	12	1	6.3	6.61E-08	6.61E-10	5.82E-08	2.46E-07	1.98E-08	1.61E-06	2.64E-10	4.67E-06	1.24E-06	4.88E-05	5.36E-06	3.55E-07	2.02E-05	2.20E-07
14/12/2015	2015	12	14	13	1	4.9	8.50E-08	8.50E-10	7.48E-08	3.16E-07	2.55E-08	2.07E-06	3.40E-10	4.67E-06	1.24E-06	4.88E-05	5.37E-06	3.56E-07	2.02E-05	2.20E-07
14/12/2015	2015	12	14	14	1	2.3	1.81E-07	1.81E-09	1.59E-07	6.74E-07	5.43E-08	4.42E-06	7.24E-10	4.68E-06	1.24E-06	4.88E-05	5.40E-06	3.59E-07	2.04E-05	2.20E-07
14/12/2015	2015	12	14	15	1	2.8	1.49E-07	1.49E-09	1.31E-07	5.53E-07	4.46E-08	3.63E-06	5.95E-10	4.67E-06	1.24E-06	4.88E-05	5.39E-06	3.58E-07	2.03E-05	2.20E-07
14/12/2015	2015	12	14	16	1	2.4	1.74E-07	1.74E-09	1.53E-07	6.45E-07	5.21E-08	4.23E-06	6.94E-10	4.68E-06	1.24E-06	4.88E-05	5.40E-06	3.58E-07	2.04E-05	2.20E-07
14/12/2015	2015	12	14	17	1	1.8	2.31E-07	2.31E-09	2.04E-07	8.61E-07	6.94E-08	5.64E-06	9.25E-10	4.68E-06	1.24E-06	4.88E-05	5.42E-06	3.60E-07	2.05E-05	2.20E-07
14/12/2015	2015	12	14	18	1	0.9														

18/12/2015	2015	12	18	7	1	7.2	5.78E-08	5.78E-10	5.09E-08	2.15E-07	1.74E-08	1.41E-06	2.31E-10	4.67E-06	1.24E-06	4.88E-05	5.36E-06	3.55E-07	2.01E-05	2.20E-07
18/12/2015	2015	12	18	8	1	7.2	5.78E-08	5.78E-10	5.09E-08	2.15E-07	1.74E-08	1.41E-06	2.31E-10	4.67E-06	1.24E-06	4.88E-05	5.36E-06	3.55E-07	2.01E-05	2.20E-07
18/12/2015	2015	12	18	9	1	6.9	6.04E-08	6.04E-10	5.31E-08	2.25E-07	1.81E-08	1.47E-06	2.41E-10	4.67E-06	1.24E-06	4.88E-05	5.36E-06	3.55E-07	2.01E-05	2.20E-07
18/12/2015	2015	12	18	10	1	5.8	7.18E-08	7.18E-10	6.32E-08	2.67E-07	2.15E-08	1.75E-06	2.87E-10	4.67E-06	1.24E-06	4.88E-05	5.37E-06	3.56E-07	2.02E-05	2.20E-07
18/12/2015	2015	12	18	11	1	5.6	7.44E-08	7.44E-10	6.54E-08	2.77E-07	2.23E-08	1.81E-06	2.97E-10	4.67E-06	1.24E-06	4.88E-05	5.37E-06	3.56E-07	2.02E-05	2.20E-07
18/12/2015	2015	12	18	12	1	5.4	7.71E-08	7.71E-10	6.79E-08	2.87E-07	2.31E-08	1.88E-06	3.08E-10	4.67E-06	1.24E-06	4.88E-05	5.37E-06	3.56E-07	2.02E-05	2.20E-07
18/12/2015	2015	12	18	13	1	5.3	7.86E-08	7.86E-10	6.91E-08	2.92E-07	2.36E-08	1.92E-06	3.14E-10	4.67E-06	1.24E-06	4.88E-05	5.37E-06	3.56E-07	2.02E-05	2.20E-07
18/12/2015	2015	12	18	14	1	5.3	7.86E-08	7.86E-10	6.91E-08	2.92E-07	2.36E-08	1.92E-06	3.14E-10	4.67E-06	1.24E-06	4.88E-05	5.37E-06	3.56E-07	2.02E-05	2.20E-07
18/12/2015	2015	12	18	15	1	5.5	7.57E-08	7.57E-10	6.66E-08	2.82E-07	2.27E-08	1.85E-06	3.03E-10	4.67E-06	1.24E-06	4.88E-05	5.37E-06	3.56E-07	2.02E-05	2.20E-07
18/12/2015	2015	12	18	16	1	5.8	7.18E-08	7.18E-10	6.32E-08	2.67E-07	2.15E-08	1.75E-06	2.87E-10	4.67E-06	1.24E-06	4.88E-05	5.37E-06	3.56E-07	2.02E-05	2.20E-07
18/12/2015	2015	12	18	17	1	5.7	7.31E-08	7.31E-10	6.43E-08	2.72E-07	2.19E-08	1.78E-06	2.92E-10	4.67E-06	1.24E-06	4.88E-05	5.37E-06	3.56E-07	2.02E-05	2.20E-07
18/12/2015	2015	12	18	18	1	5.9	7.06E-08	7.06E-10	6.21E-08	2.63E-07	2.12E-08	1.72E-06	2.82E-10	4.67E-06	1.24E-06	4.88E-05	5.36E-06	3.56E-07	2.02E-05	2.20E-07
18/12/2015	2015	12	18	19	1	6.3	6.61E-08	6.61E-10	5.82E-08	2.46E-07	1.98E-08	1.61E-06	2.64E-10	4.67E-06	1.24E-06	4.88E-05	5.36E-06	3.55E-07	2.02E-05	2.20E-07
19/12/2015	2015	12	19	7	1	7.5	5.55E-08	5.55E-10	4.89E-08	2.07E-07	1.67E-08	1.35E-06	2.22E-10	4.67E-06	1.24E-06	4.88E-05	5.36E-06	3.55E-07	2.01E-05	2.20E-07
19/12/2015	2015	12	19	8	1	6.9	6.04E-08	6.04E-10	5.31E-08	2.25E-07	1.81E-08	1.47E-06	2.41E-10	4.67E-06	1.24E-06	4.88E-05	5.36E-06	3.55E-07	2.01E-05	2.20E-07
19/12/2015	2015	12	19	9	1	6.1	6.83E-08	6.83E-10	6.01E-08	2.54E-07	2.05E-08	1.67E-06	2.73E-10	4.67E-06	1.24E-06	4.88E-05	5.36E-06	3.56E-07	2.02E-05	2.20E-07
19/12/2015	2015	12	19	10	1	5.5	7.57E-08	7.57E-10	6.66E-08	2.82E-07	2.27E-08	1.85E-06	3.03E-10	4.67E-06	1.24E-06	4.88E-05	5.37E-06	3.56E-07	2.02E-05	2.20E-07
19/12/2015	2015	12	19	11	1	5.6	7.44E-08	7.44E-10	6.54E-08	2.77E-07	2.23E-08	1.81E-06	2.97E-10	4.67E-06	1.24E-06	4.88E-05	5.37E-06	3.56E-07	2.02E-05	2.20E-07
19/12/2015	2015	12	19	12	1	5.2	8.01E-08	8.01E-10	7.05E-08	2.98E-07	2.40E-08	1.95E-06	3.20E-10	4.67E-06	1.24E-06	4.88E-05	5.37E-06	3.56E-07	2.02E-05	2.20E-07
19/12/2015	2015	12	19	13	1	5.1	8.17E-08	8.17E-10	7.19E-08	3.04E-07	2.45E-08	1.99E-06	3.27E-10	4.67E-06	1.24E-06	4.88E-05	5.37E-06	3.56E-07	2.02E-05	2.20E-07
19/12/2015	2015	12	19	14	1	5.6	7.44E-08	7.44E-10	6.54E-08	2.77E-07	2.23E-08	1.81E-06	2.97E-10	4.67E-06	1.24E-06	4.88E-05	5.37E-06	3.56E-07	2.02E-05	2.20E-07
19/12/2015	2015	12	19	15	1	5	8.33E-08	8.33E-10	7.33E-08	3.10E-07	2.50E-08	2.03E-06	3.33E-10	4.67E-06	1.24E-06	4.88E-05	5.37E-06	3.56E-07	2.02E-05	2.20E-07
19/12/2015	2015	12	19	16	1	4.2	9.91E-08	9.91E-10	8.73E-08	3.69E-07	2.97E-08	2.42E-06	3.97E-10	4.67E-06	1.24E-06	4.88E-05	5.37E-06	3.56E-07	2.02E-05	2.20E-07
19/12/2015	2015	12	19	17	1	3.1	1.34E-07	1.34E-09	1.18E-07	5.00E-07	4.03E-08	3.28E-06	5.37E-10	4.67E-06	1.24E-06	4.88E-05	5.39E-06	3.57E-07	2.03E-05	2.20E-07
19/12/2015	2015	12	19	18	1	1.9	2.19E-07	2.19E-09	1.93E-07	8.15E-07	6.58E-08	5.35E-06	8.77E-10	4.68E-06	1.24E-06	4.88E-05	5.42E-06	3.60E-07	2.05E-05	2.20E-07
19/12/2015	2015	12	19	19	1	1.6	2.60E-07	2.60E-09	2.29E-07	9.68E-07	7.81E-08	6.35E-06	1.04E-09	4.68E-06	1.24E-06	4.88E-05	5.43E-06	3.61E-07	2.06E-05	2.20E-07
21/12/2015	2015	12	21	7	1	2.4	1.74E-07	1.74E-09	1.53E-07	6.45E-07	5.21E-08	4.23E-06	6.94E-10	4.68E-06	1.24E-06	4.88E-05	5.40E-06	3.58E-07	2.04E-05	2.20E-07
21/12/2015	2015	12	21	8	1	2.6	1.60E-07	1.60E-09	1.41E-07	5.96E-07	4.80E-08	3.91E-06	6.41E-10	4.68E-06	1.24E-06	4.88E-05	5.40E-06	3.58E-07	2.04E-05	2.20E-07
21/12/2015	2015	12	21	9	1	2.9	1.44E-07	1.44E-09	1.26E-07	5.34E-07	4.31E-08	3.50E-06	5.74E-10	4.67E-06	1.24E-06	4.88E-05	5.39E-06	3.58E-07	2.03E-05	2.20E-07
21/12/2015	2015	12	21	10	1	3.2	1.30E-07	1.30E-09	1.15E-07	4.84E-07	3.90E-08	3.18E-06	5.21E-10	4.67E-06	1.24E-06	4.88E-05	5.39E-06	3.57E-07	2.03E-05	2.20E-07
21/12/2015	2015	12	21	11	1	2.3	1.81E-07	1.81E-09	1.59E-07	6.74E-07	5.43E-08	4.42E-06	7.24E-10	4.68E-06	1.24E-06	4.88E-05	5.40E-06	3.59E-07	2.04E-05	2.20E-07
21/12/2015	2015	12	21	12	1	1	4.16E-07	4.16E-09	3.66E-07	1.55E-06	1.25E-07	1.02E-05	1.67E-09	4.70E-06	1.24E-06	4.88E-05	5.49E-06	3.65E-07	2.10E-05	2.20E-07
21/12/2015	2015	12	21	13	1	3.6	1.16E-07	1.16E-09	1.02E-07	4.30E-07	3.47E-08	2.82E-06	4.63E-10	4.67E-06	1.24E-06	4.88E-05	5.38E-06	3.57E-07	2.03E-05	2.20E-07
21/12/2015	2015	12	21	14	1	3.4	1.22E-07	1.22E-09	1.08E-07	4.56E-07	3.67E-08	2.99E-06	4.90E-10	4.67E-06	1.24E-06	4.88E-05	5.38E-06	3.57E-07	2.03E-05	2.20E-07
21/12/2015	2015	12	21	15	1	3.8	1.10E-07	1.10E-09	9.64E-08	4.08E-07	3.29E-08	2.67E-06	4.38E-10	4.67E-06	1.24E-06	4.88E-05	5.38E-06	3.57E-07	2.03E-05	2.20E-07
21/12/2015	2015	12	21	16	1	3.3	1.26E-07	1.26E-09	1.11E-07	4.69E-07	3.79E-08	3.08E-06	5.05E-10	4.67E-06	1.24E-06	4.88E-05	5.38E-06	3.57E-07	2.03E-05	2.20E-07
21/12/2015	2015	12	21	17	1	2.5	1.67E-07	1.67E-09	1.47E-07	6.20E-07	5.00E-08	4.06E-06	6.66E-10	4.68E-06	1.24E-06	4.88E-05	5.40E-06	3.58E-07	2.04E-05	2.20E-07
21/12/2015	2015	12	21	18	1	2.9	1.44E-07	1.44E-09	1.26E-07	5.34E-07	4.31E-08	3.50E-06	5.74E-10	4.67E-06	1.24E-06	4.88E-05	5.39E-06	3.58E-07	2.03E-05	2.20E-07
21/12/2015	2015	12	21	19	1	1.6	2.60E-07	2.60E-09	2.29E-07	9.68E-07	7.81E-08	6.35E-06	1.04E-09	4.68E-06	1.24E-06	4.88E-05	5.43E-06	3.61E-07	2.06E-05	2.20E-07
22/12/2015	2015	12	22	7	1	8.4	4.96E-08	4.96E-10	4.36E-08	1.84E-07	1.49E-08	1.21E-06	1.98E-10	4.66E-06	1.24E-06	4.88E-05	5.36E-06	3.55E-07	2.01E-05	2.20E-07
22/12/2015	2015	12	22	8	1	8.9	4.68E-08	4.68E-10	4.12E-08	1.74E-07	1.40E-08	1.14E-06	1.87E-10	4.66E-06	1.24E-06	4.88E-05	5.36E-06	3.55E-07	2.01E-05	2.20E-07
22/12/2015	2015	12	22	9	1	9.2	4.53E-08	4.53E-10	3.98E-08	1.68E-07	1.36E-08	1.10E-06	1.81E-10	4.66E-06	1.24E-06	4.88E-05	5.36E-06	3.55E-07	2.01E-05	2.20E-07
22/12/2015	2015	12	22	10	1	8.6	4.84E-08	4.84E-10	4.26E-08	1.80E-07	1.45E-08	1.18E-06	1.94E-10	4.66E-06	1.24E-06	4.88E-05	5.36E-06	3.55E-07	2.01E-05	2.20E-07
22/12/2015	2015	12	22	11	1	6.2	6.72E-08	6.72E-10	5.91E-08	2.50E-07	2.01E-08	1.64E-06	2.69E-10	4.67E-06	1.24E-06	4.88E-05	5.36E-06	3.55E-07	2.02E-05	2.20E-07
22/12/2015	2015	12	22	12	1	5.2	8.01E-08	8.01E-10	7.05E-08	2.98E-07	2.40E-08	1.95E-06	3.20E-10	4.67E-06	1.24E-06	4.88E-05	5.37E-06	3.56E-07	2.02E-05	2.20E-07
22/12/2015	2015	12	22	13	1	4.2	9.91E-08	9.91E-10	8.73E-08	3.69E-07	2.97E-08	2.42E-06	3.97E-10	4.67E-06	1.24E-06	4.88E-05	5.37E-06	3.56E-07	2.02E-05	2.20E-07
22/12/2015	2015	12	22	14	1	2.8	1.49E-07	1.49E-09	1.31E-07	5.53E-07	4.46E-08	3.63E-06	5.95E-10	4.67E-06	1.24E-06	4.88E-05	5.39E-06	3.58E-07	2.03E-05	2.20E-07
22/12/2015	2015	12	22	15	1	0.6	6.94E-07	6.94E-09	6.11E-07	2.58E-06	2.08E-07	1.69E-05	2.78E-09	4.73E-06	1.24E-06	4.89E-05	5.58E-06	3.73E-07	2.16E-05	2.20E-07
22/12/2015	2015	12	22	16	1	0.3	1.39E-06	1.39E-08	1.22E-06	5.16E-06	4.16E-07	3.39E-05	5.55E-09	4.79E-06	1.24E-06	4.89E-05	5.82E-06	3.93E-07	2.32E-05	2.21E-07
22/12/2015	2015	12	22	17	1	1.8	2.31E-07	2.31E-09	2.04E-07	8.61E-07	6.94E-08	5.64E-06	9.25E-10	4.68E-06	1.24E-06	4.88E-05	5.42E-06	3.60E-07	2.05E-05	2.20E-07
22/12/2015	2015	12	22	18	1	5.1														

26/12/2015	2015	12	26	7	1	10.8	3.86E-08	3.86E-10	3.39E-08	1.43E-07	1.16E-08	9.41E-07	1.54E-10	4.66E-06	1.24E-06	4.88E-05	5.35E-06	3.55E-07	2.01E-05	2.20E-07
26/12/2015	2015	12	26	8	1	10.9	3.82E-08	3.82E-10	3.36E-08	1.42E-07	1.15E-08	9.32E-07	1.53E-10	4.66E-06	1.24E-06	4.88E-05	5.35E-06	3.55E-07	2.01E-05	2.20E-07
26/12/2015	2015	12	26	9	1	10.6	3.93E-08	3.93E-10	3.46E-08	1.46E-07	1.18E-08	9.59E-07	1.57E-10	4.66E-06	1.24E-06	4.88E-05	5.35E-06	3.55E-07	2.01E-05	2.20E-07
26/12/2015	2015	12	26	10	1	9	4.63E-08	4.63E-10	4.07E-08	1.72E-07	1.39E-08	1.13E-06	1.85E-10	4.66E-06	1.24E-06	4.88E-05	5.36E-06	3.55E-07	2.01E-05	2.20E-07
26/12/2015	2015	12	26	11	1	8.1	5.14E-08	5.14E-10	4.52E-08	1.91E-07	1.54E-08	1.25E-06	2.06E-10	4.66E-06	1.24E-06	4.88E-05	5.36E-06	3.55E-07	2.01E-05	2.20E-07
26/12/2015	2015	12	26	12	1	7.4	5.63E-08	5.63E-10	4.95E-08	2.09E-07	1.69E-08	1.37E-06	2.25E-10	4.67E-06	1.24E-06	4.88E-05	5.36E-06	3.55E-07	2.01E-05	2.20E-07
26/12/2015	2015	12	26	13	1	6.7	6.22E-08	6.22E-10	5.47E-08	2.31E-07	1.86E-08	1.52E-06	2.49E-10	4.67E-06	1.24E-06	4.88E-05	5.36E-06	3.55E-07	2.01E-05	2.20E-07
26/12/2015	2015	12	26	14	1	6.3	6.61E-08	6.61E-10	5.82E-08	2.46E-07	1.98E-08	1.61E-06	2.64E-10	4.67E-06	1.24E-06	4.88E-05	5.36E-06	3.55E-07	2.02E-05	2.20E-07
26/12/2015	2015	12	26	15	1	6.1	6.83E-08	6.83E-10	6.01E-08	2.54E-07	2.05E-08	1.67E-06	2.73E-10	4.67E-06	1.24E-06	4.88E-05	5.36E-06	3.56E-07	2.02E-05	2.20E-07
26/12/2015	2015	12	26	16	1	6.3	6.61E-08	6.61E-10	5.82E-08	2.46E-07	1.98E-08	1.61E-06	2.64E-10	4.67E-06	1.24E-06	4.88E-05	5.36E-06	3.55E-07	2.02E-05	2.20E-07
26/12/2015	2015	12	26	17	1	6.6	6.31E-08	6.31E-10	5.55E-08	2.35E-07	1.89E-08	1.54E-06	2.52E-10	4.67E-06	1.24E-06	4.88E-05	5.36E-06	3.55E-07	2.01E-05	2.20E-07
26/12/2015	2015	12	26	18	1	7.3	5.70E-08	5.70E-10	5.02E-08	2.12E-07	1.71E-08	1.39E-06	2.28E-10	4.67E-06	1.24E-06	4.88E-05	5.36E-06	3.55E-07	2.01E-05	2.20E-07
26/12/2015	2015	12	26	19	1	8.7	4.79E-08	4.79E-10	4.21E-08	1.78E-07	1.44E-08	1.17E-06	1.91E-10	4.66E-06	1.24E-06	4.88E-05	5.36E-06	3.55E-07	2.01E-05	2.20E-07
28/12/2015	2015	12	28	7	1	5	8.33E-08	8.33E-10	7.33E-08	3.10E-07	2.50E-08	2.03E-06	3.33E-10	4.67E-06	1.24E-06	4.88E-05	5.37E-06	3.56E-07	2.02E-05	2.20E-07
28/12/2015	2015	12	28	8	1	5	8.33E-08	8.33E-10	7.33E-08	3.10E-07	2.50E-08	2.03E-06	3.33E-10	4.67E-06	1.24E-06	4.88E-05	5.37E-06	3.56E-07	2.02E-05	2.20E-07
28/12/2015	2015	12	28	9	1	4.8	8.68E-08	8.68E-10	7.63E-08	3.23E-07	2.60E-08	2.12E-06	3.47E-10	4.67E-06	1.24E-06	4.88E-05	5.37E-06	3.56E-07	2.02E-05	2.20E-07
28/12/2015	2015	12	28	10	1	4.4	9.46E-08	9.46E-10	8.33E-08	3.52E-07	2.84E-08	2.31E-06	3.79E-10	4.67E-06	1.24E-06	4.88E-05	5.37E-06	3.56E-07	2.02E-05	2.20E-07
28/12/2015	2015	12	28	11	1	3.7	1.13E-07	1.13E-09	9.90E-08	4.19E-07	3.38E-08	2.75E-06	4.50E-10	4.67E-06	1.24E-06	4.88E-05	5.38E-06	3.57E-07	2.03E-05	2.20E-07
28/12/2015	2015	12	28	12	1	3.2	1.30E-07	1.30E-09	1.15E-07	4.84E-07	3.90E-08	3.18E-06	5.21E-10	4.67E-06	1.24E-06	4.88E-05	5.39E-06	3.57E-07	2.03E-05	2.20E-07
28/12/2015	2015	12	28	13	1	3.4	1.22E-07	1.22E-09	1.08E-07	4.56E-07	3.67E-08	2.99E-06	4.90E-10	4.67E-06	1.24E-06	4.88E-05	5.38E-06	3.57E-07	2.03E-05	2.20E-07
28/12/2015	2015	12	28	14	1	3.2	1.30E-07	1.30E-09	1.15E-07	4.84E-07	3.90E-08	3.18E-06	5.21E-10	4.67E-06	1.24E-06	4.88E-05	5.39E-06	3.57E-07	2.03E-05	2.20E-07
28/12/2015	2015	12	28	15	1	3.5	1.19E-07	1.19E-09	1.05E-07	4.43E-07	3.57E-08	2.90E-06	4.76E-10	4.67E-06	1.24E-06	4.88E-05	5.38E-06	3.57E-07	2.03E-05	2.20E-07
28/12/2015	2015	12	28	16	1	3.1	1.34E-07	1.34E-09	1.18E-07	5.00E-07	4.03E-08	3.28E-06	5.37E-10	4.67E-06	1.24E-06	4.88E-05	5.39E-06	3.57E-07	2.03E-05	2.20E-07
28/12/2015	2015	12	28	17	1	2.1	1.98E-07	1.98E-09	1.75E-07	7.38E-07	5.95E-08	4.84E-06	7.93E-10	4.68E-06	1.24E-06	4.88E-05	5.41E-06	3.59E-07	2.05E-05	2.20E-07
28/12/2015	2015	12	28	18	1	1.9	2.19E-07	2.19E-09	1.93E-07	8.15E-07	6.58E-08	5.35E-06	8.77E-10	4.68E-06	1.24E-06	4.88E-05	5.42E-06	3.60E-07	2.05E-05	2.20E-07
28/12/2015	2015	12	28	19	1	2.5	1.67E-07	1.67E-09	1.47E-07	6.20E-07	5.00E-08	4.06E-06	6.66E-10	4.68E-06	1.24E-06	4.88E-05	5.40E-06	3.58E-07	2.04E-05	2.20E-07
29/12/2015	2015	12	29	7	1	5	8.33E-08	8.33E-10	7.33E-08	3.10E-07	2.50E-08	2.03E-06	3.33E-10	4.67E-06	1.24E-06	4.88E-05	5.37E-06	3.56E-07	2.02E-05	2.20E-07
29/12/2015	2015	12	29	8	1	4.9	8.50E-08	8.50E-10	7.48E-08	3.16E-07	2.55E-08	2.07E-06	3.40E-10	4.67E-06	1.24E-06	4.88E-05	5.37E-06	3.56E-07	2.02E-05	2.20E-07
29/12/2015	2015	12	29	9	1	4.6	9.05E-08	9.05E-10	7.97E-08	3.37E-07	2.72E-08	2.21E-06	3.62E-10	4.67E-06	1.24E-06	4.88E-05	5.37E-06	3.56E-07	2.02E-05	2.20E-07
29/12/2015	2015	12	29	10	1	3.4	1.22E-07	1.22E-09	1.08E-07	4.56E-07	3.67E-08	2.99E-06	4.90E-10	4.67E-06	1.24E-06	4.88E-05	5.38E-06	3.57E-07	2.03E-05	2.20E-07
29/12/2015	2015	12	29	11	1	4	1.04E-07	1.04E-09	9.16E-08	3.87E-07	3.12E-08	2.54E-06	4.16E-10	4.67E-06	1.24E-06	4.88E-05	5.38E-06	3.57E-07	2.02E-05	2.20E-07
29/12/2015	2015	12	29	12	1	4.5	9.25E-08	9.25E-10	8.14E-08	3.44E-07	2.78E-08	2.26E-06	3.70E-10	4.67E-06	1.24E-06	4.88E-05	5.37E-06	3.56E-07	2.02E-05	2.20E-07
29/12/2015	2015	12	29	13	1	3.9	1.07E-07	1.07E-09	9.40E-08	3.97E-07	3.20E-08	2.61E-06	4.27E-10	4.67E-06	1.24E-06	4.88E-05	5.38E-06	3.57E-07	2.02E-05	2.20E-07
29/12/2015	2015	12	29	14	1	3.4	1.22E-07	1.22E-09	1.08E-07	4.56E-07	3.67E-08	2.99E-06	4.90E-10	4.67E-06	1.24E-06	4.88E-05	5.38E-06	3.57E-07	2.03E-05	2.20E-07
29/12/2015	2015	12	29	15	1	2.6	1.60E-07	1.60E-09	1.41E-07	5.96E-07	4.80E-08	3.91E-06	6.41E-10	4.68E-06	1.24E-06	4.88E-05	5.40E-06	3.58E-07	2.04E-05	2.20E-07
29/12/2015	2015	12	29	16	1	2.4	1.74E-07	1.74E-09	1.53E-07	6.45E-07	5.21E-08	4.23E-06	6.94E-10	4.68E-06	1.24E-06	4.88E-05	5.40E-06	3.58E-07	2.04E-05	2.20E-07
29/12/2015	2015	12	29	17	1	2.1	1.98E-07	1.98E-09	1.75E-07	7.38E-07	5.95E-08	4.84E-06	7.93E-10	4.68E-06	1.24E-06	4.88E-05	5.41E-06	3.59E-07	2.05E-05	2.20E-07
29/12/2015	2015	12	29	18	1	0.1	1.04E-06	1.04E-08	9.16E-07	3.87E-06	3.12E-07	2.54E-05	4.16E-09	4.76E-06	1.24E-06	4.89E-05	5.70E-06	3.83E-07	2.24E-05	2.20E-07
29/12/2015	2015	12	29	19	1	3.3	1.26E-07	1.26E-09	1.11E-07	4.69E-07	3.79E-08	3.08E-06	5.05E-10	4.67E-06	1.24E-06	4.88E-05	5.38E-06	3.57E-07	2.03E-05	2.20E-07
30/12/2015	2015	12	30	7	1	3.6	1.16E-07	1.16E-09	1.02E-07	4.30E-07	3.47E-08	2.82E-06	4.63E-10	4.67E-06	1.24E-06	4.88E-05	5.38E-06	3.57E-07	2.03E-05	2.20E-07
30/12/2015	2015	12	30	8	1	6.5	6.41E-08	6.41E-10	5.64E-08	2.38E-07	1.92E-08	1.56E-06	2.56E-10	4.67E-06	1.24E-06	4.88E-05	5.36E-06	3.55E-07	2.01E-05	2.20E-07
30/12/2015	2015	12	30	9	1	8.2	5.08E-08	5.08E-10	4.47E-08	1.89E-07	1.52E-08	1.24E-06	2.03E-10	4.66E-06	1.24E-06	4.88E-05	5.36E-06	3.55E-07	2.01E-05	2.20E-07
30/12/2015	2015	12	30	10	1	8.6	4.84E-08	4.84E-10	4.26E-08	1.80E-07	1.45E-08	1.18E-06	1.94E-10	4.66E-06	1.24E-06	4.88E-05	5.36E-06	3.55E-07	2.01E-05	2.20E-07
30/12/2015	2015	12	30	11	1	8.1	5.14E-08	5.14E-10	4.52E-08	1.91E-07	1.54E-08	1.25E-06	2.06E-10	4.66E-06	1.24E-06	4.88E-05	5.36E-06	3.55E-07	2.01E-05	2.20E-07
30/12/2015	2015	12	30	12	1	6.8	6.12E-08	6.12E-10	5.39E-08	2.28E-07	1.84E-08	1.49E-06	2.45E-10	4.67E-06	1.24E-06	4.88E-05	5.36E-06	3.55E-07	2.01E-05	2.20E-07
30/12/2015	2015	12	30	13	1	5.9	7.06E-08	7.06E-10	6.21E-08	2.63E-07	2.12E-08	1.72E-06	2.82E-10	4.67E-06	1.24E-06	4.88E-05	5.36E-06	3.56E-07	2.02E-05	2.20E-07
30/12/2015	2015	12	30	14	1	5.2	8.01E-08	8.01E-10	7.05E-08	2.98E-07	2.40E-08	1.95E-06	3.20E-10	4.67E-06	1.24E-06	4.88E-05	5.37E-06	3.56E-07	2.02E-05	2.20E-07
30/12/2015	2015	12	30	15	1	4.2	9.91E-08	9.91E-10	8.73E-08	3.69E-07	2.97E-08	2.42E-06	3.97E-10	4.67E-06	1.24E-06	4.88E-05	5.37E-06	3.56E-07	2.02E-05	2.20E-07
30/12/2015	2015	12	30	16	1	3.9	1.07E-07	1.07E-09	9.40E-08	3.97E-07	3.20E-08	2.61E-06	4.27E-10	4.67E-06	1.24E-06	4.88E-05	5.38E-06	3.57E-07	2.02E-05	2.20E-07
30/12/2015	2015	12	30	17	1	3.9	1.07E-07	1.07E-09	9.40E-08	3.97E-07	3.20E-08	2.61E-06	4.27E-10	4.67E-06	1.24E-06	4.88E-05	5.38E-06	3.57E-07	2.02E-05	2.20E-07
30/12/2015	2015	12	30	18	1	7.7	5.													

4/1/2016	2016	1	4	7	1	4.8	8.68E-08	8.68E-10	7.63E-08	3.23E-07	2.60E-08	2.12E-06	3.47E-10	4.67E-06	1.24E-06	4.88E-05	5.37E-06	3.56E-07	2.02E-05	2.20E-07
4/1/2016	2016	1	4	8	1	4.2	9.91E-08	9.91E-10	8.73E-08	3.69E-07	2.97E-08	2.42E-06	3.97E-10	4.67E-06	1.24E-06	4.88E-05	5.37E-06	3.56E-07	2.02E-05	2.20E-07
4/1/2016	2016	1	4	9	1	3.9	1.07E-07	1.07E-09	9.40E-08	3.97E-07	3.20E-08	2.61E-06	4.27E-10	4.67E-06	1.24E-06	4.88E-05	5.38E-06	3.57E-07	2.02E-05	2.20E-07
4/1/2016	2016	1	4	10	1	3.8	1.10E-07	1.10E-09	9.64E-08	4.08E-07	3.29E-08	2.67E-06	4.38E-10	4.67E-06	1.24E-06	4.88E-05	5.38E-06	3.57E-07	2.03E-05	2.20E-07
4/1/2016	2016	1	4	11	1	3.9	1.07E-07	1.07E-09	9.40E-08	3.97E-07	3.20E-08	2.61E-06	4.27E-10	4.67E-06	1.24E-06	4.88E-05	5.38E-06	3.57E-07	2.02E-05	2.20E-07
4/1/2016	2016	1	4	12	1	3.9	1.07E-07	1.07E-09	9.40E-08	3.97E-07	3.20E-08	2.61E-06	4.27E-10	4.67E-06	1.24E-06	4.88E-05	5.38E-06	3.57E-07	2.02E-05	2.20E-07
4/1/2016	2016	1	4	13	1	2.3	1.81E-07	1.81E-09	1.59E-07	6.74E-07	5.43E-08	4.42E-06	7.24E-10	4.68E-06	1.24E-06	4.88E-05	5.40E-06	3.59E-07	2.04E-05	2.20E-07
4/1/2016	2016	1	4	14	1	2.8	1.49E-07	1.49E-09	1.31E-07	5.53E-07	4.46E-08	3.63E-06	5.95E-10	4.67E-06	1.24E-06	4.88E-05	5.39E-06	3.58E-07	2.03E-05	2.20E-07
4/1/2016	2016	1	4	15	1	3	1.39E-07	1.39E-09	1.22E-07	5.16E-07	4.16E-08	3.39E-06	5.55E-10	4.67E-06	1.24E-06	4.88E-05	5.39E-06	3.58E-07	2.03E-05	2.20E-07
4/1/2016	2016	1	4	16	1	2.6	1.60E-07	1.60E-09	1.41E-07	5.96E-07	4.80E-08	3.91E-06	6.41E-10	4.68E-06	1.24E-06	4.88E-05	5.40E-06	3.58E-07	2.04E-05	2.20E-07
4/1/2016	2016	1	4	17	1	1.6	2.60E-07	2.60E-09	2.29E-07	9.68E-07	7.81E-08	6.35E-06	1.04E-09	4.68E-06	1.24E-06	4.88E-05	5.43E-06	3.61E-07	2.06E-05	2.20E-07
4/1/2016	2016	1	4	18	1	2.6	1.60E-07	1.60E-09	1.41E-07	5.96E-07	4.80E-08	3.91E-06	6.41E-10	4.68E-06	1.24E-06	4.88E-05	5.40E-06	3.58E-07	2.04E-05	2.20E-07
4/1/2016	2016	1	4	19	1	3.6	1.16E-07	1.16E-09	1.02E-07	4.30E-07	3.47E-08	2.82E-06	4.63E-10	4.67E-06	1.24E-06	4.88E-05	5.38E-06	3.57E-07	2.03E-05	2.20E-07
5/1/2016	2016	1	5	7	1	7.2	5.78E-08	5.78E-10	5.09E-08	2.15E-07	1.74E-08	1.41E-06	2.31E-10	4.67E-06	1.24E-06	4.88E-05	5.36E-06	3.55E-07	2.01E-05	2.20E-07
5/1/2016	2016	1	5	8	1	6.5	6.41E-08	6.41E-10	5.64E-08	2.38E-07	1.92E-08	1.56E-06	2.56E-10	4.67E-06	1.24E-06	4.88E-05	5.36E-06	3.55E-07	2.01E-05	2.20E-07
5/1/2016	2016	1	5	9	1	10.3	4.04E-08	4.04E-10	3.56E-08	1.50E-07	1.21E-08	9.86E-07	1.62E-10	4.66E-06	1.24E-06	4.88E-05	5.35E-06	3.55E-07	2.01E-05	2.20E-07
5/1/2016	2016	1	5	10	1	7.1	5.87E-08	5.87E-10	5.16E-08	2.18E-07	1.76E-08	1.43E-06	2.35E-10	4.67E-06	1.24E-06	4.88E-05	5.36E-06	3.55E-07	2.01E-05	2.20E-07
5/1/2016	2016	1	5	11	1	6.2	6.72E-08	6.72E-10	5.91E-08	2.50E-07	2.01E-08	1.64E-06	2.69E-10	4.67E-06	1.24E-06	4.88E-05	5.36E-06	3.55E-07	2.02E-05	2.20E-07
5/1/2016	2016	1	5	12	1	4.7	8.86E-08	8.86E-10	7.80E-08	3.30E-07	2.66E-08	3.54E-06	4.67E-10	4.67E-06	1.24E-06	4.88E-05	5.37E-06	3.56E-07	2.02E-05	2.20E-07
5/1/2016	2016	1	5	13	1	4.3	9.68E-08	9.68E-10	8.52E-08	3.60E-07	2.91E-08	2.36E-06	3.87E-10	4.67E-06	1.24E-06	4.88E-05	5.37E-06	3.56E-07	2.02E-05	2.20E-07
5/1/2016	2016	1	5	14	1	5	8.33E-08	8.33E-10	7.33E-08	3.10E-07	2.50E-08	2.03E-06	3.33E-10	4.67E-06	1.24E-06	4.88E-05	5.37E-06	3.56E-07	2.02E-05	2.20E-07
5/1/2016	2016	1	5	15	1	3.9	1.07E-07	1.07E-09	9.40E-08	3.97E-07	3.20E-08	2.61E-06	4.27E-10	4.67E-06	1.24E-06	4.88E-05	5.38E-06	3.57E-07	2.02E-05	2.20E-07
5/1/2016	2016	1	5	16	1	4.8	8.68E-08	8.68E-10	7.63E-08	3.23E-07	2.60E-08	2.12E-06	3.47E-10	4.67E-06	1.24E-06	4.88E-05	5.37E-06	3.56E-07	2.02E-05	2.20E-07
5/1/2016	2016	1	5	17	1	4	1.04E-07	1.04E-09	9.16E-08	3.87E-07	3.12E-08	2.54E-06	4.16E-10	4.67E-06	1.24E-06	4.88E-05	5.38E-06	3.57E-07	2.02E-05	2.20E-07
5/1/2016	2016	1	5	18	1	3.3	1.26E-07	1.26E-09	1.11E-07	4.69E-07	3.79E-08	3.08E-06	5.05E-10	4.67E-06	1.24E-06	4.88E-05	5.38E-06	3.57E-07	2.03E-05	2.20E-07
5/1/2016	2016	1	5	19	1	4.8	8.68E-08	8.68E-10	7.63E-08	3.23E-07	2.60E-08	2.12E-06	3.47E-10	4.67E-06	1.24E-06	4.88E-05	5.37E-06	3.56E-07	2.02E-05	2.20E-07
6/1/2016	2016	1	6	7	1	9.9	4.21E-08	4.21E-10	3.70E-08	1.56E-07	1.26E-08	1.03E-06	1.68E-10	4.66E-06	1.24E-06	4.88E-05	5.35E-06	3.55E-07	2.01E-05	2.20E-07
6/1/2016	2016	1	6	8	1	10.7	3.89E-08	3.89E-10	3.42E-08	1.45E-07	1.17E-08	9.50E-07	1.56E-10	4.66E-06	1.24E-06	4.88E-05	5.35E-06	3.55E-07	2.01E-05	2.20E-07
6/1/2016	2016	1	6	9	1	9.5	4.38E-08	4.38E-10	3.86E-08	1.63E-07	1.32E-08	1.07E-06	1.75E-10	4.66E-06	1.24E-06	4.88E-05	5.36E-06	3.55E-07	2.01E-05	2.20E-07
6/1/2016	2016	1	6	10	1	9.7	4.29E-08	4.29E-10	3.78E-08	1.60E-07	1.29E-08	1.05E-06	1.72E-10	4.66E-06	1.24E-06	4.88E-05	5.35E-06	3.55E-07	2.01E-05	2.20E-07
6/1/2016	2016	1	6	11	1	8.7	4.79E-08	4.79E-10	4.21E-08	1.78E-07	1.44E-08	1.17E-06	1.91E-10	4.66E-06	1.24E-06	4.88E-05	5.36E-06	3.55E-07	2.01E-05	2.20E-07
6/1/2016	2016	1	6	12	1	7.8	5.34E-08	5.34E-10	4.70E-08	1.99E-07	1.60E-08	1.30E-06	2.14E-10	4.67E-06	1.24E-06	4.88E-05	5.36E-06	3.55E-07	2.01E-05	2.20E-07
6/1/2016	2016	1	6	13	1	7.8	5.34E-08	5.34E-10	4.70E-08	1.99E-07	1.60E-08	1.30E-06	2.14E-10	4.67E-06	1.24E-06	4.88E-05	5.36E-06	3.55E-07	2.01E-05	2.20E-07
6/1/2016	2016	1	6	14	1	7.1	5.87E-08	5.87E-10	5.16E-08	2.18E-07	1.76E-08	1.43E-06	2.35E-10	4.67E-06	1.24E-06	4.88E-05	5.36E-06	3.55E-07	2.01E-05	2.20E-07
6/1/2016	2016	1	6	15	1	6.5	6.41E-08	6.41E-10	5.64E-08	2.38E-07	1.92E-08	1.56E-06	2.56E-10	4.67E-06	1.24E-06	4.88E-05	5.36E-06	3.55E-07	2.01E-05	2.20E-07
6/1/2016	2016	1	6	16	1	6	6.94E-08	6.94E-10	6.11E-08	2.58E-07	2.08E-08	1.69E-06	2.78E-10	4.67E-06	1.24E-06	4.88E-05	5.36E-06	3.56E-07	2.02E-05	2.20E-07
6/1/2016	2016	1	6	17	1	6.8	6.12E-08	6.12E-10	5.39E-08	2.28E-07	1.84E-08	1.49E-06	2.45E-10	4.67E-06	1.24E-06	4.88E-05	5.36E-06	3.55E-07	2.01E-05	2.20E-07
6/1/2016	2016	1	6	18	1	7.4	5.63E-08	5.63E-10	4.95E-08	2.09E-07	1.69E-08	1.37E-06	2.25E-10	4.67E-06	1.24E-06	4.88E-05	5.36E-06	3.55E-07	2.01E-05	2.20E-07
6/1/2016	2016	1	6	19	1	8.3	5.02E-08	5.02E-10	4.42E-08	1.87E-07	1.51E-08	1.22E-06	2.01E-10	4.66E-06	1.24E-06	4.88E-05	5.36E-06	3.55E-07	2.01E-05	2.20E-07
7/1/2016	2016	1	7	7	1	6.3	6.61E-08	6.61E-10	5.82E-08	2.46E-07	1.98E-08	1.61E-06	2.64E-10	4.67E-06	1.24E-06	4.88E-05	5.36E-06	3.55E-07	2.02E-05	2.20E-07
7/1/2016	2016	1	7	8	1	6.5	6.41E-08	6.41E-10	5.64E-08	2.38E-07	1.92E-08	1.56E-06	2.56E-10	4.67E-06	1.24E-06	4.88E-05	5.36E-06	3.55E-07	2.01E-05	2.20E-07
7/1/2016	2016	1	7	9	1	7	5.95E-08	5.95E-10	5.24E-08	2.21E-07	1.78E-08	1.45E-06	2.38E-10	4.67E-06	1.24E-06	4.88E-05	5.36E-06	3.55E-07	2.01E-05	2.20E-07
7/1/2016	2016	1	7	10	1	7.2	5.78E-08	5.78E-10	5.09E-08	2.15E-07	1.74E-08	1.41E-06	2.31E-10	4.67E-06	1.24E-06	4.88E-05	5.36E-06	3.55E-07	2.01E-05	2.20E-07
7/1/2016	2016	1	7	11	1	7.6	5.48E-08	5.48E-10	4.82E-08	2.04E-07	1.64E-08	1.34E-06	2.19E-10	4.67E-06	1.24E-06	4.88E-05	5.36E-06	3.55E-07	2.01E-05	2.20E-07
7/1/2016	2016	1	7	12	1	7.8	5.34E-08	5.34E-10	4.70E-08	1.99E-07	1.60E-08	1.30E-06	2.14E-10	4.67E-06	1.24E-06	4.88E-05	5.36E-06	3.55E-07	2.01E-05	2.20E-07
7/1/2016	2016	1	7	13	1	7.5	5.55E-08	5.55E-10	4.89E-08	2.07E-07	1.67E-08	1.35E-06	2.22E-10	4.67E-06	1.24E-06	4.88E-05	5.36E-06	3.55E-07	2.01E-05	2.20E-07
7/1/2016	2016	1	7	14	1	6.4	6.51E-08	6.51E-10	5.73E-08	2.42E-07	1.95E-08	1.59E-06	2.60E-10	4.67E-06	1.24E-06	4.88E-05	5.36E-06	3.55E-07	2.01E-05	2.20E-07
7/1/2016	2016	1	7	15	1	6.9	6.04E-08	6.04E-10	5.31E-08	2.25E-07	1.81E-08	1.47E-06	2.41E-10	4.67E-06	1.24E-06	4.88E-05	5.36E-06	3.55E-07	2.01E-05	2.20E-07
7/1/2016	2016	1	7	16	1	6.2	6.72E-08	6.72E-10	5.91E-08	2.50E-07	2.01E-08	1.64E-06	2.69E-10	4.67E-06	1.24E-06	4.88E-05	5.36E-06	3.55E-07	2.02E-05	2.20E-07
7/1/2016	2016	1	7	17	1	5.5	7.57E-08	7.57E-10	6.66E-08	2.82E-07	2.27E-08	1.85E-06	3.03E-10	4.67E-06	1.24E-06	4.88E-05	5.37E-06	3.56E-07	2.02E-05	2.20E-07
7/1/2016	2016	1	7	18	1	5.8	7.18E-08	7.18E-10	6.32E-08	2.67E-07	2.15E-08	1.75E-06	2.87E-10	4.67E-06	1.24E-06	4.88E-05	5.37E-06	3.56E-07	2.02E-05	2.20E-07
7/1/2016	2016																			

12/1/2016	2016	1	12	7	1	10.1	4.12E-08	4.12E-10	3.63E-08	1.53E-07	1.24E-08	1.01E-06	1.65E-10	4.66E-06	1.24E-06	4.88E-05	5.35E-06	3.55E-07	2.01E-05	2.20E-07
12/1/2016	2016	1	12	8	1	10.3	4.04E-08	4.04E-10	3.56E-08	1.50E-07	1.21E-08	9.86E-07	1.62E-10	4.66E-06	1.24E-06	4.88E-05	5.35E-06	3.55E-07	2.01E-05	2.20E-07
12/1/2016	2016	1	12	9	1	9.7	4.29E-08	4.29E-10	3.78E-08	1.60E-07	1.29E-08	1.05E-06	1.72E-10	4.66E-06	1.24E-06	4.88E-05	5.35E-06	3.55E-07	2.01E-05	2.20E-07
12/1/2016	2016	1	12	10	1	8.4	4.96E-08	4.96E-10	4.36E-08	1.84E-07	1.49E-08	1.21E-06	1.98E-10	4.66E-06	1.24E-06	4.88E-05	5.36E-06	3.55E-07	2.01E-05	2.20E-07
12/1/2016	2016	1	12	11	1	7.5	5.55E-08	5.55E-10	4.89E-08	2.07E-07	1.67E-08	1.35E-06	2.22E-10	4.67E-06	1.24E-06	4.88E-05	5.36E-06	3.55E-07	2.01E-05	2.20E-07
12/1/2016	2016	1	12	12	1	7.2	5.78E-08	5.78E-10	5.09E-08	2.15E-07	1.74E-08	1.41E-06	2.31E-10	4.67E-06	1.24E-06	4.88E-05	5.36E-06	3.55E-07	2.01E-05	2.20E-07
12/1/2016	2016	1	12	13	1	7	5.95E-08	5.95E-10	5.24E-08	2.21E-07	1.78E-08	1.45E-06	2.38E-10	4.67E-06	1.24E-06	4.88E-05	5.36E-06	3.55E-07	2.01E-05	2.20E-07
12/1/2016	2016	1	12	14	1	6.2	6.72E-08	6.72E-10	5.91E-08	2.50E-07	2.01E-08	1.64E-06	2.69E-10	4.67E-06	1.24E-06	4.88E-05	5.36E-06	3.55E-07	2.02E-05	2.20E-07
12/1/2016	2016	1	12	15	1	5.9	7.06E-08	7.06E-10	6.21E-08	2.63E-07	2.12E-08	1.72E-06	2.82E-10	4.67E-06	1.24E-06	4.88E-05	5.36E-06	3.56E-07	2.02E-05	2.20E-07
12/1/2016	2016	1	12	16	1	5.8	7.18E-08	7.18E-10	6.32E-08	2.67E-07	2.15E-08	1.75E-06	2.87E-10	4.67E-06	1.24E-06	4.88E-05	5.37E-06	3.56E-07	2.02E-05	2.20E-07
12/1/2016	2016	1	12	17	1	6.3	6.61E-08	6.61E-10	5.82E-08	2.46E-07	1.98E-08	1.61E-06	2.64E-10	4.67E-06	1.24E-06	4.88E-05	5.36E-06	3.55E-07	2.02E-05	2.20E-07
12/1/2016	2016	1	12	18	1	7.1	5.87E-08	5.87E-10	5.16E-08	2.18E-07	1.76E-08	1.43E-06	2.35E-10	4.67E-06	1.24E-06	4.88E-05	5.36E-06	3.55E-07	2.01E-05	2.20E-07
12/1/2016	2016	1	12	19	1	9.6	4.34E-08	4.34E-10	3.82E-08	1.61E-07	1.30E-08	1.06E-06	1.74E-10	4.66E-06	1.24E-06	4.88E-05	5.36E-06	3.55E-07	2.01E-05	2.20E-07
13/1/2016	2016	1	13	7	1	9.1	4.58E-08	4.58E-10	4.03E-08	1.70E-07	1.37E-08	1.12E-06	1.83E-10	4.66E-06	1.24E-06	4.88E-05	5.36E-06	3.55E-07	2.01E-05	2.20E-07
13/1/2016	2016	1	13	8	1	9.4	4.43E-08	4.43E-10	3.90E-08	1.65E-07	1.33E-08	1.08E-06	1.77E-10	4.66E-06	1.24E-06	4.88E-05	5.36E-06	3.55E-07	2.01E-05	2.20E-07
13/1/2016	2016	1	13	9	1	8.9	4.68E-08	4.68E-10	4.12E-08	1.74E-07	1.40E-08	1.14E-06	1.87E-10	4.66E-06	1.24E-06	4.88E-05	5.36E-06	3.55E-07	2.01E-05	2.20E-07
13/1/2016	2016	1	13	10	1	7.9	5.27E-08	5.27E-10	4.64E-08	1.96E-07	1.58E-08	1.29E-06	2.11E-10	4.66E-06	1.24E-06	4.88E-05	5.36E-06	3.55E-07	2.01E-05	2.20E-07
13/1/2016	2016	1	13	11	1	7.4	5.63E-08	5.63E-10	4.95E-08	2.09E-07	1.69E-08	1.37E-06	2.25E-10	4.67E-06	1.24E-06	4.88E-05	5.36E-06	3.55E-07	2.01E-05	2.20E-07
13/1/2016	2016	1	13	12	1	7	5.95E-08	5.95E-10	5.24E-08	2.21E-07	1.78E-08	1.45E-06	2.38E-10	4.67E-06	1.24E-06	4.88E-05	5.36E-06	3.55E-07	2.01E-05	2.20E-07
13/1/2016	2016	1	13	13	1	6.5	6.41E-08	6.41E-10	5.64E-08	2.38E-07	1.92E-08	1.56E-06	2.56E-10	4.67E-06	1.24E-06	4.88E-05	5.36E-06	3.55E-07	2.01E-05	2.20E-07
13/1/2016	2016	1	13	14	1	5.9	7.06E-08	7.06E-10	6.21E-08	2.63E-07	2.12E-08	1.72E-06	2.82E-10	4.67E-06	1.24E-06	4.88E-05	5.36E-06	3.56E-07	2.02E-05	2.20E-07
13/1/2016	2016	1	13	15	1	5.6	7.44E-08	7.44E-10	6.54E-08	2.77E-07	2.23E-08	1.81E-06	2.97E-10	4.67E-06	1.24E-06	4.88E-05	5.37E-06	3.56E-07	2.02E-05	2.20E-07
13/1/2016	2016	1	13	16	1	5.8	7.18E-08	7.18E-10	6.32E-08	2.67E-07	2.15E-08	1.75E-06	2.87E-10	4.67E-06	1.24E-06	4.88E-05	5.37E-06	3.56E-07	2.02E-05	2.20E-07
13/1/2016	2016	1	13	17	1	5.9	7.06E-08	7.06E-10	6.21E-08	2.63E-07	2.12E-08	1.72E-06	2.82E-10	4.67E-06	1.24E-06	4.88E-05	5.36E-06	3.56E-07	2.02E-05	2.20E-07
13/1/2016	2016	1	13	18	1	6.5	6.41E-08	6.41E-10	5.64E-08	2.38E-07	1.92E-08	1.56E-06	2.56E-10	4.67E-06	1.24E-06	4.88E-05	5.36E-06	3.55E-07	2.01E-05	2.20E-07
14/1/2016	2016	1	14	7	1	8.2	5.08E-08	5.08E-10	4.47E-08	1.89E-07	1.52E-08	1.24E-06	2.03E-10	4.66E-06	1.24E-06	4.88E-05	5.36E-06	3.55E-07	2.01E-05	2.20E-07
14/1/2016	2016	1	14	8	1	8	5.21E-08	5.21E-10	4.58E-08	1.94E-07	1.56E-08	1.27E-06	2.08E-10	4.66E-06	1.24E-06	4.88E-05	5.36E-06	3.55E-07	2.01E-05	2.20E-07
14/1/2016	2016	1	14	9	1	7.1	5.87E-08	5.87E-10	5.16E-08	2.18E-07	1.76E-08	1.43E-06	2.35E-10	4.67E-06	1.24E-06	4.88E-05	5.36E-06	3.55E-07	2.01E-05	2.20E-07
14/1/2016	2016	1	14	10	1	6	6.94E-08	6.94E-10	6.11E-08	2.58E-07	2.08E-08	1.69E-06	2.78E-10	4.67E-06	1.24E-06	4.88E-05	5.36E-06	3.56E-07	2.02E-05	2.20E-07
14/1/2016	2016	1	14	11	1	5.6	7.44E-08	7.44E-10	6.54E-08	2.77E-07	2.23E-08	1.81E-06	2.97E-10	4.67E-06	1.24E-06	4.88E-05	5.37E-06	3.56E-07	2.02E-05	2.20E-07
14/1/2016	2016	1	14	12	1	5.4	7.71E-08	7.71E-10	6.79E-08	2.87E-07	2.31E-08	1.88E-06	3.08E-10	4.67E-06	1.24E-06	4.88E-05	5.37E-06	3.56E-07	2.02E-05	2.20E-07
14/1/2016	2016	1	14	13	1	5.8	7.18E-08	7.18E-10	6.32E-08	2.67E-07	2.15E-08	1.75E-06	2.87E-10	4.67E-06	1.24E-06	4.88E-05	5.37E-06	3.56E-07	2.02E-05	2.20E-07
14/1/2016	2016	1	14	14	1	6.3	6.61E-08	6.61E-10	5.82E-08	2.46E-07	1.98E-08	1.61E-06	2.64E-10	4.67E-06	1.24E-06	4.88E-05	5.36E-06	3.55E-07	2.02E-05	2.20E-07
14/1/2016	2016	1	14	15	1	6.4	6.51E-08	6.51E-10	5.73E-08	2.42E-07	1.95E-08	1.59E-06	2.60E-10	4.67E-06	1.24E-06	4.88E-05	5.36E-06	3.55E-07	2.01E-05	2.20E-07
14/1/2016	2016	1	14	16	1	6.3	6.61E-08	6.61E-10	5.82E-08	2.46E-07	1.98E-08	1.61E-06	2.64E-10	4.67E-06	1.24E-06	4.88E-05	5.36E-06	3.55E-07	2.02E-05	2.20E-07
14/1/2016	2016	1	14	17	1	6	6.94E-08	6.94E-10	6.11E-08	2.58E-07	2.08E-08	1.69E-06	2.78E-10	4.67E-06	1.24E-06	4.88E-05	5.36E-06	3.56E-07	2.02E-05	2.20E-07
14/1/2016	2016	1	14	18	1	6.6	6.31E-08	6.31E-10	5.55E-08	2.35E-07	1.89E-08	1.54E-06	2.52E-10	4.67E-06	1.24E-06	4.88E-05	5.36E-06	3.55E-07	2.01E-05	2.20E-07
14/1/2016	2016	1	14	19	1	7.4	5.63E-08	5.63E-10	4.95E-08	2.09E-07	1.69E-08	1.37E-06	2.25E-10	4.67E-06	1.24E-06	4.88E-05	5.36E-06	3.55E-07	2.01E-05	2.20E-07
15/1/2016	2016	1	15	7	1	7.8	5.34E-08	5.34E-10	4.70E-08	1.99E-07	1.60E-08	1.30E-06	2.14E-10	4.67E-06	1.24E-06	4.88E-05	5.36E-06	3.55E-07	2.01E-05	2.20E-07
15/1/2016	2016	1	15	8	1	7.6	5.48E-08	5.48E-10	4.82E-08	2.04E-07	1.64E-08	1.34E-06	2.19E-10	4.67E-06	1.24E-06	4.88E-05	5.36E-06	3.55E-07	2.01E-05	2.20E-07
15/1/2016	2016	1	15	9	1	6.8	6.12E-08	6.12E-10	5.39E-08	2.28E-07	1.84E-08	1.49E-06	2.45E-10	4.67E-06	1.24E-06	4.88E-05	5.36E-06	3.55E-07	2.01E-05	2.20E-07
15/1/2016	2016	1	15	10	1	6	6.94E-08	6.94E-10	6.11E-08	2.58E-07	2.08E-08	1.69E-06	2.78E-10	4.67E-06	1.24E-06	4.88E-05	5.36E-06	3.56E-07	2.02E-05	2.20E-07
15/1/2016	2016	1	15	11	1	4.3	9.68E-08	9.68E-10	8.52E-08	3.60E-07	2.91E-08	2.36E-06	3.87E-10	4.67E-06	1.24E-06	4.88E-05	5.37E-06	3.56E-07	2.02E-05	2.20E-07
15/1/2016	2016	1	15	12	1	5.5	7.57E-08	7.57E-10	6.66E-08	2.82E-07	2.27E-08	1.85E-06	3.03E-10	4.67E-06	1.24E-06	4.88E-05	5.37E-06	3.56E-07	2.02E-05	2.20E-07
15/1/2016	2016	1	15	13	1	5.9	7.06E-08	7.06E-10	6.21E-08	2.63E-07	2.12E-08	1.72E-06	2.82E-10	4.67E-06	1.24E-06	4.88E-05	5.36E-06	3.56E-07	2.02E-05	2.20E-07
15/1/2016	2016	1	15	14	1	5	8.33E-08	8.33E-10	7.33E-08	3.10E-07	2.50E-08	2.03E-06	3.33E-10	4.67E-06	1.24E-06	4.88E-05	5.37E-06	3.56E-07	2.02E-05	2.20E-07
15/1/2016	2016	1	15	15	1	4.8	8.68E-08	8.68E-10	7.63E-08	3.23E-07	2.60E-08	2.12E-06	3.47E-10	4.67E-06	1.24E-06	4.88E-05	5.37E-06	3.56E-07	2.02E-05	2.20E-07
15/1/2016	2016	1	15	16	1	5.6	7.44E-08	7.44E-10	6.54E-08	2.77E-07	2.23E-08	1.81E-06	2.97E-10	4.67E-06	1.24E-06	4.88E-05	5.37E-06	3.56E-07	2.02E-05	2.20E-07
15/1/2016	2016	1	15	17	1	5.6	7.44E-08	7.44E-10	6.54E-08	2.77E-07	2.23E-08	1.81E-06	2.97E-10	4.67E-06	1.24E-06	4.88E-05	5.37E-06	3.56E-07	2.02E-05	2.20E-07
15/1/2016	2016	1	15	18	1	5.2	8.01E-08	8.01E-10	7.05E-08	2.98E-07	2.40E-08	1.95E-06	3.20E-10	4.67E-06	1.24E-06	4.88E-05	5.37E-06	3.56E-07	2.02E-05	2.20E-07
15/1/2016	2016	1	15	19	1	5.4	7.71E-08	7.71E-10	6.79E-08	2.87E-07	2.31E-08	1.88E-06	3.08E-10	4.67E-06	1.24E					

20/1/2016	2016	1	20	7	1	3.9	1.07E-07	1.07E-09	9.40E-08	3.97E-07	3.20E-08	2.61E-06	4.27E-10	4.67E-06	1.24E-06	4.88E-05	5.38E-06	3.57E-07	2.02E-05	2.20E-07
20/1/2016	2016	1	20	8	1	3.2	1.30E-07	1.30E-09	1.15E-07	4.84E-07	3.90E-08	3.18E-06	5.21E-10	4.67E-06	1.24E-06	4.88E-05	5.39E-06	3.57E-07	2.03E-05	2.20E-07
20/1/2016	2016	1	20	9	1	3.2	1.30E-07	1.30E-09	1.15E-07	4.84E-07	3.90E-08	3.18E-06	5.21E-10	4.67E-06	1.24E-06	4.88E-05	5.39E-06	3.57E-07	2.03E-05	2.20E-07
20/1/2016	2016	1	20	10	1	3.3	1.26E-07	1.26E-09	1.11E-07	4.69E-07	3.79E-08	3.08E-06	5.05E-10	4.67E-06	1.24E-06	4.88E-05	5.38E-06	3.57E-07	2.03E-05	2.20E-07
20/1/2016	2016	1	20	11	1	1.8	2.31E-07	2.31E-09	2.04E-07	8.61E-07	6.94E-08	5.64E-06	9.25E-10	4.68E-06	1.24E-06	4.88E-05	5.42E-06	3.60E-07	2.05E-05	2.20E-07
20/1/2016	2016	1	20	12	1	3.3	1.26E-07	1.26E-09	1.11E-07	4.69E-07	3.79E-08	3.08E-06	5.05E-10	4.67E-06	1.24E-06	4.88E-05	5.38E-06	3.57E-07	2.03E-05	2.20E-07
20/1/2016	2016	1	20	13	1	3	1.39E-07	1.39E-09	1.22E-07	5.16E-07	4.16E-08	3.39E-06	5.55E-10	4.67E-06	1.24E-06	4.88E-05	5.39E-06	3.58E-07	2.03E-05	2.20E-07
20/1/2016	2016	1	20	14	1	4.8	8.68E-08	8.68E-10	7.63E-08	3.23E-07	2.60E-08	2.12E-06	3.47E-10	4.67E-06	1.24E-06	4.88E-05	5.37E-06	3.56E-07	2.02E-05	2.20E-07
20/1/2016	2016	1	20	15	1	4.8	8.68E-08	8.68E-10	7.63E-08	3.23E-07	2.60E-08	2.12E-06	3.47E-10	4.67E-06	1.24E-06	4.88E-05	5.37E-06	3.56E-07	2.02E-05	2.20E-07
20/1/2016	2016	1	20	16	1	3.2	1.30E-07	1.30E-09	1.15E-07	4.84E-07	3.90E-08	3.18E-06	5.21E-10	4.67E-06	1.24E-06	4.88E-05	5.39E-06	3.57E-07	2.03E-05	2.20E-07
20/1/2016	2016	1	20	17	1	1.9	2.19E-07	2.19E-09	1.93E-07	8.15E-07	6.58E-08	5.35E-06	8.77E-10	4.68E-06	1.24E-06	4.88E-05	5.42E-06	3.60E-07	2.05E-05	2.20E-07
20/1/2016	2016	1	20	18	1	4.9	8.50E-08	8.50E-10	7.48E-08	3.16E-07	2.55E-08	2.07E-06	3.40E-10	4.67E-06	1.24E-06	4.88E-05	5.37E-06	3.56E-07	2.02E-05	2.20E-07
20/1/2016	2016	1	20	19	1	4.2	9.91E-08	9.91E-10	8.73E-08	3.69E-07	2.97E-08	2.42E-06	3.97E-10	4.67E-06	1.24E-06	4.88E-05	5.37E-06	3.56E-07	2.02E-05	2.20E-07
21/1/2016	2016	1	21	7	1	7.8	5.34E-08	5.34E-10	4.70E-08	1.99E-07	1.60E-08	1.30E-06	2.14E-10	4.67E-06	1.24E-06	4.88E-05	5.36E-06	3.55E-07	2.01E-05	2.20E-07
21/1/2016	2016	1	21	8	1	4.1	1.02E-07	1.02E-09	8.94E-08	3.78E-07	3.05E-08	2.48E-06	4.06E-10	4.67E-06	1.24E-06	4.88E-05	5.38E-06	3.56E-07	2.02E-05	2.20E-07
21/1/2016	2016	1	21	9	1	3.5	1.19E-07	1.19E-09	1.05E-07	4.43E-07	3.57E-08	2.90E-06	4.76E-10	4.67E-06	1.24E-06	4.88E-05	5.38E-06	3.57E-07	2.03E-05	2.20E-07
21/1/2016	2016	1	21	10	1	3.7	1.13E-07	1.13E-09	9.90E-08	4.19E-07	3.38E-08	2.75E-06	4.50E-10	4.67E-06	1.24E-06	4.88E-05	5.38E-06	3.57E-07	2.03E-05	2.20E-07
21/1/2016	2016	1	21	11	1	3.1	1.34E-07	1.34E-09	1.18E-07	5.00E-07	4.03E-08	3.28E-06	5.37E-10	4.67E-06	1.24E-06	4.88E-05	5.39E-06	3.57E-07	2.03E-05	2.20E-07
21/1/2016	2016	1	21	12	1	2.1	1.98E-07	1.98E-09	1.75E-07	7.38E-07	5.95E-08	4.84E-06	7.93E-10	4.68E-06	1.24E-06	4.88E-05	5.41E-06	3.59E-07	2.05E-05	2.20E-07
21/1/2016	2016	1	21	13	1	3.7	1.13E-07	1.13E-09	9.90E-08	4.19E-07	3.38E-08	2.75E-06	4.50E-10	4.67E-06	1.24E-06	4.88E-05	5.38E-06	3.57E-07	2.03E-05	2.20E-07
21/1/2016	2016	1	21	14	1	2.7	1.54E-07	1.54E-09	1.36E-07	5.74E-07	4.63E-08	3.76E-06	6.17E-10	4.67E-06	1.24E-06	4.88E-05	5.39E-06	3.58E-07	2.04E-05	2.20E-07
21/1/2016	2016	1	21	15	1	2.2	1.89E-07	1.89E-09	1.67E-07	7.04E-07	5.68E-08	4.62E-06	7.57E-10	4.68E-06	1.24E-06	4.88E-05	5.41E-06	3.59E-07	2.04E-05	2.20E-07
21/1/2016	2016	1	21	16	1	2.6	1.60E-07	1.60E-09	1.41E-07	5.96E-07	4.80E-08	3.91E-06	6.41E-10	4.68E-06	1.24E-06	4.88E-05	5.40E-06	3.58E-07	2.04E-05	2.20E-07
21/1/2016	2016	1	21	17	1	2.7	1.54E-07	1.54E-09	1.36E-07	5.74E-07	4.63E-08	3.76E-06	6.17E-10	4.67E-06	1.24E-06	4.88E-05	5.39E-06	3.58E-07	2.04E-05	2.20E-07
21/1/2016	2016	1	21	18	1	1.3	3.20E-07	3.20E-09	2.82E-07	1.19E-06	9.61E-08	7.82E-06	1.28E-09	4.69E-06	1.24E-06	4.88E-05	5.45E-06	3.63E-07	2.07E-05	2.20E-07
21/1/2016	2016	1	21	19	1	1.6	2.60E-07	2.60E-09	2.29E-07	9.68E-07	7.81E-08	6.35E-06	1.04E-09	4.68E-06	1.24E-06	4.88E-05	5.43E-06	3.61E-07	2.06E-05	2.20E-07
22/1/2016	2016	1	22	7	1	7.1	5.87E-08	5.87E-10	5.16E-08	2.18E-07	1.76E-08	1.43E-06	2.35E-10	4.67E-06	1.24E-06	4.88E-05	5.36E-06	3.55E-07	2.01E-05	2.20E-07
22/1/2016	2016	1	22	8	1	8.2	5.08E-08	5.08E-10	4.47E-08	1.89E-07	1.52E-08	1.24E-06	2.03E-10	4.66E-06	1.24E-06	4.88E-05	5.36E-06	3.55E-07	2.01E-05	2.20E-07
22/1/2016	2016	1	22	9	1	9.1	4.58E-08	4.58E-10	4.03E-08	1.70E-07	1.37E-08	1.12E-06	1.83E-10	4.66E-06	1.24E-06	4.88E-05	5.36E-06	3.55E-07	2.01E-05	2.20E-07
22/1/2016	2016	1	22	10	1	9.9	4.21E-08	4.21E-10	3.70E-08	1.56E-07	1.26E-08	1.03E-06	1.68E-10	4.66E-06	1.24E-06	4.88E-05	5.35E-06	3.55E-07	2.01E-05	2.20E-07
22/1/2016	2016	1	22	11	1	9.2	4.53E-08	4.53E-10	3.98E-08	1.68E-07	1.36E-08	1.10E-06	1.81E-10	4.66E-06	1.24E-06	4.88E-05	5.36E-06	3.55E-07	2.01E-05	2.20E-07
22/1/2016	2016	1	22	12	1	8.2	5.08E-08	5.08E-10	4.47E-08	1.89E-07	1.52E-08	1.24E-06	2.03E-10	4.66E-06	1.24E-06	4.88E-05	5.36E-06	3.55E-07	2.01E-05	2.20E-07
22/1/2016	2016	1	22	13	1	7.3	5.70E-08	5.70E-10	5.02E-08	2.12E-07	1.71E-08	1.39E-06	2.28E-10	4.67E-06	1.24E-06	4.88E-05	5.36E-06	3.55E-07	2.01E-05	2.20E-07
22/1/2016	2016	1	22	14	1	6.9	6.04E-08	6.04E-10	5.31E-08	2.25E-07	1.81E-08	1.47E-06	2.41E-10	4.67E-06	1.24E-06	4.88E-05	5.36E-06	3.55E-07	2.01E-05	2.20E-07
22/1/2016	2016	1	22	15	1	8.1	5.14E-08	5.14E-10	4.52E-08	1.91E-07	1.54E-08	1.25E-06	2.06E-10	4.66E-06	1.24E-06	4.88E-05	5.36E-06	3.55E-07	2.01E-05	2.20E-07
22/1/2016	2016	1	22	16	1	8.8	4.73E-08	4.73E-10	4.16E-08	1.76E-07	1.42E-08	1.15E-06	1.89E-10	4.66E-06	1.24E-06	4.88E-05	5.36E-06	3.55E-07	2.01E-05	2.20E-07
22/1/2016	2016	1	22	17	1	9.2	4.53E-08	4.53E-10	3.98E-08	1.68E-07	1.36E-08	1.10E-06	1.81E-10	4.66E-06	1.24E-06	4.88E-05	5.36E-06	3.55E-07	2.01E-05	2.20E-07
22/1/2016	2016	1	22	18	1	8.9	4.68E-08	4.68E-10	4.12E-08	1.74E-07	1.40E-08	1.14E-06	1.87E-10	4.66E-06	1.24E-06	4.88E-05	5.36E-06	3.55E-07	2.01E-05	2.20E-07
22/1/2016	2016	1	22	19	1	9.9	4.21E-08	4.21E-10	3.70E-08	1.56E-07	1.26E-08	1.03E-06	1.68E-10	4.66E-06	1.24E-06	4.88E-05	5.35E-06	3.55E-07	2.01E-05	2.20E-07
23/1/2016	2016	1	23	7	1	8.6	4.84E-08	4.84E-10	4.26E-08	1.80E-07	1.45E-08	1.18E-06	1.94E-10	4.66E-06	1.24E-06	4.88E-05	5.36E-06	3.55E-07	2.01E-05	2.20E-07
23/1/2016	2016	1	23	8	1	9	4.63E-08	4.63E-10	4.07E-08	1.72E-07	1.39E-08	1.13E-06	1.85E-10	4.66E-06	1.24E-06	4.88E-05	5.36E-06	3.55E-07	2.01E-05	2.20E-07
23/1/2016	2016	1	23	9	1	9	4.63E-08	4.63E-10	4.07E-08	1.72E-07	1.39E-08	1.13E-06	1.85E-10	4.66E-06	1.24E-06	4.88E-05	5.36E-06	3.55E-07	2.01E-05	2.20E-07
23/1/2016	2016	1	23	10	1	8.8	4.73E-08	4.73E-10	4.16E-08	1.76E-07	1.42E-08	1.15E-06	1.89E-10	4.66E-06	1.24E-06	4.88E-05	5.36E-06	3.55E-07	2.01E-05	2.20E-07
23/1/2016	2016	1	23	11	1	8.5	4.90E-08	4.90E-10	4.31E-08	1.82E-07	1.47E-08	1.20E-06	1.96E-10	4.66E-06	1.24E-06	4.88E-05	5.36E-06	3.55E-07	2.01E-05	2.20E-07
23/1/2016	2016	1	23	12	1	8.8	4.73E-08	4.73E-10	4.16E-08	1.76E-07	1.42E-08	1.15E-06	1.89E-10	4.66E-06	1.24E-06	4.88E-05	5.36E-06	3.55E-07	2.01E-05	2.20E-07
23/1/2016	2016	1	23	13	1	8.1	5.14E-08	5.14E-10	4.52E-08	1.91E-07	1.54E-08	1.25E-06	2.06E-10	4.66E-06	1.24E-06	4.88E-05	5.36E-06	3.55E-07	2.01E-05	2.20E-07
23/1/2016	2016	1	23	14	1	7.4	5.63E-08	5.63E-10	4.95E-08	2.09E-07	1.69E-08	1.37E-06	2.25E-10	4.67E-06	1.24E-06	4.88E-05	5.36E-06	3.55E-07	2.01E-05	2.20E-07
23/1/2016	2016	1	23	15	1	7.5	5.55E-08	5.55E-10	4.89E-08	2.07E-07	1.67E-08	1.35E-06	2.22E-10	4.67E-06	1.24E-06	4.88E-05	5.36E-06	3.55E-07	2.01E-05	2.20E-07
23/1/2016	2016	1	23	16	1	7.5	5.55E-08	5.55E-10	4.89E-08	2.07E-07	1.67E-08	1.35E-06	2.22E-10	4.67E-06	1.24E-06	4.88E-05	5.36E-06	3.55E-07	2.01E-05	2.20E-07
23/1/2016	2016	1	23	17	1	6.7	6.22E-08	6.22E-10	5.47E-08	2.31E-07	1.86E-08	1.52E-06	2.49E-10	4.67E-06	1.24E-06	4.88E-05	5.36E-06	3.55E-07	2.01E-05	2.20E-07
23/1/2016	2016	1	23	18	1	6.4	6.51E-08	6.51E-10	5.73E-08	2.42E-07	1.95E-08	1.59E-06	2.60E-10	4.67E-06						

28/1/2016	2016	1	28	7	1	2.3	1.81E-07	1.81E-09	1.59E-07	6.74E-07	5.43E-08	4.42E-06	7.24E-10	4.68E-06	1.24E-06	4.88E-05	5.40E-06	3.59E-07	2.04E-05	2.20E-07
28/1/2016	2016	1	28	8	1	4	1.04E-07	1.04E-09	9.16E-08	3.87E-07	3.12E-08	2.54E-06	4.16E-10	4.67E-06	1.24E-06	4.88E-05	5.38E-06	3.57E-07	2.02E-05	2.20E-07
28/1/2016	2016	1	28	9	1	0.5	8.33E-07	8.33E-09	7.33E-07	3.10E-06	2.50E-07	2.03E-05	4.74E-09	4.74E-06	1.24E-06	4.88E-05	5.63E-06	3.77E-07	2.19E-05	2.20E-07
28/1/2016	2016	1	28	10	1	0.7	5.95E-07	5.95E-09	5.24E-07	2.21E-06	1.78E-07	1.45E-05	2.38E-09	4.72E-06	1.24E-06	4.88E-05	5.55E-06	3.70E-07	2.14E-05	2.20E-07
28/1/2016	2016	1	28	11	1	0.7	5.95E-07	5.95E-09	5.24E-07	2.21E-06	1.78E-07	1.45E-05	2.38E-09	4.72E-06	1.24E-06	4.88E-05	5.55E-06	3.70E-07	2.14E-05	2.20E-07
28/1/2016	2016	1	28	12	1	2.2	1.89E-07	1.89E-09	1.67E-07	7.04E-07	5.68E-08	4.62E-06	7.57E-10	4.68E-06	1.24E-06	4.88E-05	5.41E-06	3.59E-07	2.04E-05	2.20E-07
28/1/2016	2016	1	28	13	1	3.9	1.07E-07	1.07E-09	9.40E-08	3.97E-07	3.20E-08	2.61E-06	4.27E-10	4.67E-06	1.24E-06	4.88E-05	5.38E-06	3.57E-07	2.02E-05	2.20E-07
28/1/2016	2016	1	28	14	1	3.6	1.16E-07	1.16E-09	1.02E-07	4.30E-07	3.47E-08	2.82E-06	4.63E-10	4.67E-06	1.24E-06	4.88E-05	5.38E-06	3.57E-07	2.03E-05	2.20E-07
28/1/2016	2016	1	28	15	1	1.9	2.19E-07	2.19E-09	1.93E-07	8.15E-07	6.58E-08	5.35E-06	8.77E-10	4.68E-06	1.24E-06	4.88E-05	5.42E-06	3.60E-07	2.05E-05	2.20E-07
28/1/2016	2016	1	28	16	1	2.1	1.98E-07	1.98E-09	1.75E-07	7.38E-07	5.95E-08	4.84E-06	7.93E-10	4.68E-06	1.24E-06	4.88E-05	5.41E-06	3.59E-07	2.05E-05	2.20E-07
28/1/2016	2016	1	28	17	1	2.4	1.74E-07	1.74E-09	1.53E-07	6.45E-07	5.21E-08	4.23E-06	6.94E-10	4.68E-06	1.24E-06	4.88E-05	5.40E-06	3.58E-07	2.04E-05	2.20E-07
28/1/2016	2016	1	28	18	1	2.7	1.54E-07	1.54E-09	1.36E-07	5.74E-07	4.63E-08	3.76E-06	6.17E-10	4.67E-06	1.24E-06	4.88E-05	5.39E-06	3.58E-07	2.04E-05	2.20E-07
28/1/2016	2016	1	28	19	1	2	2.08E-07	2.08E-09	1.83E-07	7.75E-07	6.25E-08	5.08E-06	8.33E-10	4.68E-06	1.24E-06	4.88E-05	5.41E-06	3.59E-07	2.05E-05	2.20E-07
29/1/2016	2016	1	29	7	1	4.1	1.02E-07	1.02E-09	8.94E-08	3.78E-07	3.05E-08	2.48E-06	4.06E-10	4.67E-06	1.24E-06	4.88E-05	5.38E-06	3.56E-07	2.02E-05	2.20E-07
29/1/2016	2016	1	29	8	1	3.3	1.26E-07	1.26E-09	1.11E-07	4.69E-07	3.79E-08	3.08E-06	5.05E-10	4.67E-06	1.24E-06	4.88E-05	5.38E-06	3.57E-07	2.03E-05	2.20E-07
29/1/2016	2016	1	29	9	1	2.8	1.49E-07	1.49E-09	1.31E-07	5.53E-07	4.46E-08	3.63E-06	5.95E-10	4.67E-06	1.24E-06	4.88E-05	5.39E-06	3.58E-07	2.03E-05	2.20E-07
29/1/2016	2016	1	29	10	1	2.7	1.54E-07	1.54E-09	1.36E-07	5.74E-07	4.63E-08	3.76E-06	6.17E-10	4.67E-06	1.24E-06	4.88E-05	5.39E-06	3.58E-07	2.04E-05	2.20E-07
29/1/2016	2016	1	29	11	1	2.8	1.49E-07	1.49E-09	1.31E-07	5.53E-07	4.46E-08	3.63E-06	5.95E-10	4.67E-06	1.24E-06	4.88E-05	5.39E-06	3.58E-07	2.03E-05	2.20E-07
29/1/2016	2016	1	29	12	1	4.7	8.86E-08	8.86E-10	7.80E-07	3.30E-07	2.66E-08	2.16E-06	3.54E-10	4.67E-06	1.24E-06	4.88E-05	5.37E-06	3.56E-07	2.02E-05	2.20E-07
29/1/2016	2016	1	29	13	1	4.9	8.50E-08	8.50E-10	7.48E-08	3.16E-07	2.55E-08	2.07E-06	3.40E-10	4.67E-06	1.24E-06	4.88E-05	5.37E-06	3.56E-07	2.02E-05	2.20E-07
29/1/2016	2016	1	29	14	1	4.4	9.46E-08	9.46E-10	8.33E-08	3.52E-07	2.84E-08	2.31E-06	3.79E-10	4.67E-06	1.24E-06	4.88E-05	5.37E-06	3.56E-07	2.02E-05	2.20E-07
29/1/2016	2016	1	29	15	1	3.1	1.34E-07	1.34E-09	1.18E-07	5.00E-07	4.03E-08	3.28E-06	5.37E-10	4.67E-06	1.24E-06	4.88E-05	5.39E-06	3.57E-07	2.03E-05	2.20E-07
29/1/2016	2016	1	29	16	1	5.2	8.01E-08	8.01E-10	7.05E-08	2.98E-07	2.40E-08	1.95E-06	3.20E-10	4.67E-06	1.24E-06	4.88E-05	5.37E-06	3.56E-07	2.02E-05	2.20E-07
29/1/2016	2016	1	29	17	1	4.5	9.25E-08	9.25E-10	8.14E-08	3.44E-07	2.78E-08	2.26E-06	3.70E-10	4.67E-06	1.24E-06	4.88E-05	5.37E-06	3.56E-07	2.02E-05	2.20E-07
29/1/2016	2016	1	29	18	1	4.5	9.25E-08	9.25E-10	8.14E-08	3.44E-07	2.78E-08	2.26E-06	3.70E-10	4.67E-06	1.24E-06	4.88E-05	5.37E-06	3.56E-07	2.02E-05	2.20E-07
29/1/2016	2016	1	29	19	1	4.3	9.68E-08	9.68E-10	8.52E-08	3.60E-07	2.91E-08	2.36E-06	3.87E-10	4.67E-06	1.24E-06	4.88E-05	5.37E-06	3.56E-07	2.02E-05	2.20E-07
30/1/2016	2016	1	30	7	1	5.6	7.44E-08	7.44E-10	6.54E-08	2.77E-07	2.23E-08	1.81E-06	2.97E-10	4.67E-06	1.24E-06	4.88E-05	5.37E-06	3.56E-07	2.02E-05	2.20E-07
30/1/2016	2016	1	30	8	1	3.4	1.22E-07	1.22E-09	1.08E-07	4.56E-07	3.67E-08	2.99E-06	4.90E-10	4.67E-06	1.24E-06	4.88E-05	5.38E-06	3.57E-07	2.03E-05	2.20E-07
30/1/2016	2016	1	30	9	1	2.3	1.81E-07	1.81E-09	1.59E-07	6.74E-07	5.43E-08	4.42E-06	7.24E-10	4.68E-06	1.24E-06	4.88E-05	5.40E-06	3.59E-07	2.04E-05	2.20E-07
30/1/2016	2016	1	30	10	1	2.2	1.89E-07	1.89E-09	1.67E-07	7.04E-07	5.68E-08	4.62E-06	7.57E-10	4.68E-06	1.24E-06	4.88E-05	5.41E-06	3.59E-07	2.04E-05	2.20E-07
30/1/2016	2016	1	30	11	1	3.3	1.26E-07	1.26E-09	1.11E-07	4.69E-07	3.79E-08	3.08E-06	5.05E-10	4.67E-06	1.24E-06	4.88E-05	5.38E-06	3.57E-07	2.03E-05	2.20E-07
30/1/2016	2016	1	30	12	1	4.5	9.25E-08	9.25E-10	8.14E-08	3.44E-07	2.78E-08	2.26E-06	3.70E-10	4.67E-06	1.24E-06	4.88E-05	5.37E-06	3.56E-07	2.02E-05	2.20E-07
30/1/2016	2016	1	30	13	1	4.7	8.86E-08	8.86E-10	7.80E-07	3.30E-07	2.66E-08	2.16E-06	3.54E-10	4.67E-06	1.24E-06	4.88E-05	5.37E-06	3.56E-07	2.02E-05	2.20E-07
30/1/2016	2016	1	30	14	1	4.5	9.25E-08	9.25E-10	8.14E-08	3.44E-07	2.78E-08	2.26E-06	3.70E-10	4.67E-06	1.24E-06	4.88E-05	5.37E-06	3.56E-07	2.02E-05	2.20E-07
30/1/2016	2016	1	30	15	1	4.5	9.25E-08	9.25E-10	8.14E-08	3.44E-07	2.78E-08	2.26E-06	3.70E-10	4.67E-06	1.24E-06	4.88E-05	5.37E-06	3.56E-07	2.02E-05	2.20E-07
30/1/2016	2016	1	30	16	1	4.5	9.25E-08	9.25E-10	8.14E-08	3.44E-07	2.78E-08	2.26E-06	3.70E-10	4.67E-06	1.24E-06	4.88E-05	5.37E-06	3.56E-07	2.02E-05	2.20E-07
30/1/2016	2016	1	30	17	1	4.1	1.02E-07	1.02E-09	8.94E-08	3.78E-07	3.05E-08	2.48E-06	4.06E-10	4.67E-06	1.24E-06	4.88E-05	5.38E-06	3.56E-07	2.02E-05	2.20E-07
30/1/2016	2016	1	30	18	1	3.7	1.13E-07	1.13E-09	9.90E-08	4.19E-07	3.38E-08	2.75E-06	4.50E-10	4.67E-06	1.24E-06	4.88E-05	5.38E-06	3.57E-07	2.03E-05	2.20E-07
30/1/2016	2016	1	30	19	1	3.2	1.30E-07	1.30E-09	1.15E-07	4.84E-07	3.90E-08	3.18E-06	5.21E-10	4.67E-06	1.24E-06	4.88E-05	5.39E-06	3.57E-07	2.03E-05	2.20E-07
1/2/2016	2016	2	1	7	1	1.4	2.97E-07	2.97E-09	2.62E-07	1.11E-06	8.92E-08	7.26E-06	1.19E-09	4.69E-06	1.24E-06	4.88E-05	5.44E-06	3.62E-07	2.07E-05	2.20E-07
1/2/2016	2016	2	1	8	1	2	2.08E-07	2.08E-09	1.83E-07	7.75E-07	6.25E-08	5.08E-06	8.33E-10	4.68E-06	1.24E-06	4.88E-05	5.41E-06	3.59E-07	2.05E-05	2.20E-07
1/2/2016	2016	2	1	9	1	2.2	1.89E-07	1.89E-09	1.67E-07	7.04E-07	5.68E-08	4.62E-06	7.57E-10	4.68E-06	1.24E-06	4.88E-05	5.41E-06	3.59E-07	2.04E-05	2.20E-07
1/2/2016	2016	2	1	10	1	1.5	2.78E-07	2.78E-09	2.44E-07	1.03E-06	8.33E-08	6.77E-06	1.11E-09	4.69E-06	1.24E-06	4.88E-05	5.44E-06	3.61E-07	2.06E-05	2.20E-07
1/2/2016	2016	2	1	11	1	2.3	1.81E-07	1.81E-09	1.59E-07	6.74E-07	5.43E-08	4.42E-06	7.24E-10	4.68E-06	1.24E-06	4.88E-05	5.40E-06	3.59E-07	2.04E-05	2.20E-07
1/2/2016	2016	2	1	12	1	2.2	1.89E-07	1.89E-09	1.67E-07	7.04E-07	5.68E-08	4.62E-06	7.57E-10	4.68E-06	1.24E-06	4.88E-05	5.41E-06	3.59E-07	2.04E-05	2.20E-07
1/2/2016	2016	2	1	13	1	1.6	2.60E-07	2.60E-09	2.29E-07	9.68E-07	7.81E-08	6.35E-06	1.04E-09	4.68E-06	1.24E-06	4.88E-05	5.43E-06	3.61E-07	2.06E-05	2.20E-07
1/2/2016	2016	2	1	14	1	3.1	1.34E-07	1.34E-09	1.18E-07	5.00E-07	4.03E-08	3.28E-06	5.37E-10	4.67E-06	1.24E-06	4.88E-05	5.39E-06	3.57E-07	2.03E-05	2.20E-07
1/2/2016	2016	2	1	15	1	3.1	1.34E-07	1.34E-09	1.18E-07	5.00E-07	4.03E-08	3.28E-06	5.37E-10	4.67E-06	1.24E-06	4.88E-05	5.39E-06	3.57E-07	2.03E-05	2.20E-07
1/2/2016	2016	2	1	16	1	2.8	1.49E-07	1.49E-09	1.31E-07	5.53E-07	4.46E-08	3.63E-06	5.95E-10	4.67E-06	1.24E-06	4.88E-05	5.39E-06	3.58E-07	2.03E-05	2.20E-07
1/2/2016	2016	2	1	17	1	2.6	1.60E-07	1.60E-09	1.41E-07	5.96E-07	4.80E-08	3.91E-06	6.41E-10	4.68E-06	1.24E-06	4.88E-05	5.40E-06	3.58E-07	2.04E-05	2.20E-07
1/2/2016	2016	2	1	18	1	1.8	2.31E-07	2.31E-09	2.04E-07	8.61E-07	6.94E-08	5.64E-06	9.25E-10	4.68E-06	1.24E-06	4.88E-05				

5/2/2016	2016	2	5	7	1	1.3	3.20E-07	3.20E-09	2.82E-07	1.19E-06	9.61E-08	7.82E-06	1.28E-09	4.69E-06	1.24E-06	4.88E-05	5.45E-06	3.63E-07	2.07E-05	2.20E-07
5/2/2016	2016	2	5	8	1	1.2	3.47E-07	3.47E-09	3.05E-07	1.29E-06	1.04E-07	8.47E-06	1.39E-09	4.69E-06	1.24E-06	4.88E-05	5.46E-06	3.63E-07	2.08E-05	2.20E-07
5/2/2016	2016	2	5	9	1	0.9	4.63E-07	4.63E-09	4.07E-07	1.72E-06	1.13E-07	1.85E-05	1.85E-09	4.70E-06	1.24E-06	4.88E-05	5.50E-06	3.67E-07	2.11E-05	2.20E-07
5/2/2016	2016	2	5	10	1	3.6	1.16E-07	1.16E-09	1.02E-07	4.30E-07	3.47E-08	2.82E-06	4.63E-10	4.67E-06	1.24E-06	4.88E-05	5.38E-06	3.57E-07	2.03E-05	2.20E-07
5/2/2016	2016	2	5	11	1	3.8	1.10E-07	1.10E-09	9.64E-08	4.08E-07	3.29E-08	2.67E-06	4.38E-10	4.67E-06	1.24E-06	4.88E-05	5.38E-06	3.57E-07	2.03E-05	2.20E-07
5/2/2016	2016	2	5	12	1	3.7	1.13E-07	1.13E-09	9.90E-08	4.19E-07	3.38E-08	2.75E-06	4.50E-10	4.67E-06	1.24E-06	4.88E-05	5.38E-06	3.57E-07	2.03E-05	2.20E-07
5/2/2016	2016	2	5	13	1	3.3	1.26E-07	1.26E-09	1.11E-07	4.69E-07	3.79E-08	3.08E-06	5.05E-10	4.67E-06	1.24E-06	4.88E-05	5.38E-06	3.57E-07	2.03E-05	2.20E-07
5/2/2016	2016	2	5	14	1	4.4	9.46E-08	9.46E-10	8.33E-08	3.52E-07	2.84E-08	2.31E-06	3.79E-10	4.67E-06	1.24E-06	4.88E-05	5.37E-06	3.56E-07	2.02E-05	2.20E-07
5/2/2016	2016	2	5	15	1	4.3	9.68E-08	9.68E-10	8.52E-08	3.60E-07	2.91E-08	2.36E-06	3.87E-10	4.67E-06	1.24E-06	4.88E-05	5.37E-06	3.56E-07	2.02E-05	2.20E-07
5/2/2016	2016	2	5	16	1	4	1.04E-07	1.04E-09	9.16E-08	3.87E-07	3.12E-08	2.54E-06	4.16E-10	4.67E-06	1.24E-06	4.88E-05	5.38E-06	3.57E-07	2.02E-05	2.20E-07
5/2/2016	2016	2	5	17	1	3.3	1.26E-07	1.26E-09	1.11E-07	4.69E-07	3.79E-08	3.08E-06	5.05E-10	4.67E-06	1.24E-06	4.88E-05	5.38E-06	3.57E-07	2.03E-05	2.20E-07
5/2/2016	2016	2	5	18	1	2.9	1.44E-07	1.44E-09	1.26E-07	5.34E-07	4.31E-08	3.50E-06	5.74E-10	4.67E-06	1.24E-06	4.88E-05	5.39E-06	3.58E-07	2.03E-05	2.20E-07
5/2/2016	2016	2	5	19	1	2.6	1.60E-07	1.60E-09	1.41E-07	5.96E-07	4.80E-08	3.91E-06	6.41E-10	4.68E-06	1.24E-06	4.88E-05	5.40E-06	3.58E-07	2.04E-05	2.20E-07
6/2/2016	2016	2	6	7	1	2.4	1.74E-07	1.74E-09	1.53E-07	6.45E-07	5.21E-08	4.23E-06	6.94E-10	4.68E-06	1.24E-06	4.88E-05	5.40E-06	3.58E-07	2.04E-05	2.20E-07
6/2/2016	2016	2	6	8	1	2.5	1.67E-07	1.67E-09	1.47E-07	6.20E-07	5.00E-08	4.06E-06	6.66E-10	4.68E-06	1.24E-06	4.88E-05	5.40E-06	3.58E-07	2.04E-05	2.20E-07
6/2/2016	2016	2	6	9	1	2.3	1.81E-07	1.81E-09	1.59E-07	6.74E-07	5.43E-08	4.42E-06	7.24E-10	4.68E-06	1.24E-06	4.88E-05	5.40E-06	3.59E-07	2.04E-05	2.20E-07
6/2/2016	2016	2	6	10	1	3	1.39E-07	1.39E-09	1.22E-07	5.16E-07	4.16E-08	3.39E-06	5.55E-10	4.67E-06	1.24E-06	4.88E-05	5.39E-06	3.58E-07	2.03E-05	2.20E-07
6/2/2016	2016	2	6	11	1	3.3	1.26E-07	1.26E-09	1.11E-07	4.69E-07	3.79E-08	3.08E-06	5.05E-10	4.67E-06	1.24E-06	4.88E-05	5.38E-06	3.57E-07	2.03E-05	2.20E-07
6/2/2016	2016	2	6	12	1	3.4	1.22E-07	1.22E-09	1.08E-07	4.56E-07	3.67E-08	2.99E-06	4.90E-10	4.67E-06	1.24E-06	4.88E-05	5.38E-06	3.57E-07	2.03E-05	2.20E-07
6/2/2016	2016	2	6	13	1	3.5	1.19E-07	1.19E-09	1.05E-07	4.43E-07	3.57E-08	2.90E-06	4.76E-10	4.67E-06	1.24E-06	4.88E-05	5.38E-06	3.57E-07	2.03E-05	2.20E-07
6/2/2016	2016	2	6	14	1	2.9	1.44E-07	1.44E-09	1.26E-07	5.34E-07	4.31E-08	3.50E-06	5.74E-10	4.67E-06	1.24E-06	4.88E-05	5.39E-06	3.58E-07	2.03E-05	2.20E-07
6/2/2016	2016	2	6	15	1	3.1	1.34E-07	1.34E-09	1.18E-07	5.00E-07	4.03E-08	3.28E-06	5.37E-10	4.67E-06	1.24E-06	4.88E-05	5.39E-06	3.57E-07	2.03E-05	2.20E-07
6/2/2016	2016	2	6	16	1	3	1.39E-07	1.39E-09	1.22E-07	5.16E-07	4.16E-08	3.39E-06	5.55E-10	4.67E-06	1.24E-06	4.88E-05	5.39E-06	3.58E-07	2.03E-05	2.20E-07
6/2/2016	2016	2	6	17	1	2.8	1.49E-07	1.49E-09	1.31E-07	5.53E-07	4.46E-08	3.63E-06	5.95E-10	4.67E-06	1.24E-06	4.88E-05	5.39E-06	3.58E-07	2.03E-05	2.20E-07
6/2/2016	2016	2	6	18	1	3.4	1.22E-07	1.22E-09	1.08E-07	4.56E-07	3.67E-08	2.99E-06	4.90E-10	4.67E-06	1.24E-06	4.88E-05	5.38E-06	3.57E-07	2.03E-05	2.20E-07
6/2/2016	2016	2	6	19	1	3	1.39E-07	1.39E-09	1.22E-07	5.16E-07	4.16E-08	3.39E-06	5.55E-10	4.67E-06	1.24E-06	4.88E-05	5.39E-06	3.58E-07	2.03E-05	2.20E-07
8/2/2016	2016	2	8	7	1	2.8	1.49E-07	1.49E-09	1.31E-07	5.53E-07	4.46E-08	3.63E-06	5.95E-10	4.67E-06	1.24E-06	4.88E-05	5.39E-06	3.58E-07	2.03E-05	2.20E-07
8/2/2016	2016	2	8	8	1	2.4	1.74E-07	1.74E-09	1.53E-07	6.45E-07	5.21E-08	4.23E-06	6.94E-10	4.68E-06	1.24E-06	4.88E-05	5.40E-06	3.58E-07	2.04E-05	2.20E-07
8/2/2016	2016	2	8	9	1	1.7	2.45E-07	2.45E-09	2.16E-07	9.11E-07	7.35E-08	5.98E-06	9.80E-10	4.68E-06	1.24E-06	4.88E-05	5.43E-06	3.60E-07	2.06E-05	2.20E-07
8/2/2016	2016	2	8	10	1	3.4	1.22E-07	1.22E-09	1.08E-07	4.56E-07	3.67E-08	2.99E-06	4.90E-10	4.67E-06	1.24E-06	4.88E-05	5.38E-06	3.57E-07	2.03E-05	2.20E-07
8/2/2016	2016	2	8	11	1	3.7	1.13E-07	1.13E-09	9.90E-08	4.19E-07	3.38E-08	2.75E-06	4.50E-10	4.67E-06	1.24E-06	4.88E-05	5.38E-06	3.57E-07	2.03E-05	2.20E-07
8/2/2016	2016	2	8	12	1	3.5	1.19E-07	1.19E-09	1.05E-07	4.43E-07	3.57E-08	2.90E-06	4.76E-10	4.67E-06	1.24E-06	4.88E-05	5.38E-06	3.57E-07	2.03E-05	2.20E-07
8/2/2016	2016	2	8	13	1	4.5	9.25E-08	9.25E-10	8.14E-08	3.44E-07	2.78E-08	2.26E-06	3.70E-10	4.67E-06	1.24E-06	4.88E-05	5.37E-06	3.56E-07	2.02E-05	2.20E-07
8/2/2016	2016	2	8	14	1	5.3	7.86E-08	7.86E-10	6.91E-08	2.92E-07	2.36E-08	1.92E-06	3.14E-10	4.67E-06	1.24E-06	4.88E-05	5.37E-06	3.56E-07	2.02E-05	2.20E-07
8/2/2016	2016	2	8	15	1	5	8.33E-08	8.33E-10	7.33E-08	3.10E-07	2.50E-08	2.03E-06	3.33E-10	4.67E-06	1.24E-06	4.88E-05	5.37E-06	3.56E-07	2.02E-05	2.20E-07
8/2/2016	2016	2	8	16	1	4.5	9.25E-08	9.25E-10	8.14E-08	3.44E-07	2.78E-08	2.26E-06	3.70E-10	4.67E-06	1.24E-06	4.88E-05	5.37E-06	3.56E-07	2.02E-05	2.20E-07
8/2/2016	2016	2	8	17	1	3.6	1.16E-07	1.16E-09	1.02E-07	4.30E-07	3.47E-08	2.82E-06	4.63E-10	4.67E-06	1.24E-06	4.88E-05	5.38E-06	3.57E-07	2.03E-05	2.20E-07
8/2/2016	2016	2	8	18	1	3.4	1.22E-07	1.22E-09	1.08E-07	4.56E-07	3.67E-08	2.99E-06	4.90E-10	4.67E-06	1.24E-06	4.88E-05	5.38E-06	3.57E-07	2.03E-05	2.20E-07
8/2/2016	2016	2	8	19	1	2.8	1.49E-07	1.49E-09	1.31E-07	5.53E-07	4.46E-08	3.63E-06	5.95E-10	4.67E-06	1.24E-06	4.88E-05	5.39E-06	3.58E-07	2.03E-05	2.20E-07
9/2/2016	2016	2	9	7	1	3.5	1.19E-07	1.19E-09	1.05E-07	4.43E-07	3.57E-08	2.90E-06	4.76E-10	4.67E-06	1.24E-06	4.88E-05	5.38E-06	3.57E-07	2.03E-05	2.20E-07
9/2/2016	2016	2	9	8	1	3.6	1.16E-07	1.16E-09	1.02E-07	4.30E-07	3.47E-08	2.82E-06	4.63E-10	4.67E-06	1.24E-06	4.88E-05	5.38E-06	3.57E-07	2.03E-05	2.20E-07
9/2/2016	2016	2	9	9	1	3.8	1.10E-07	1.10E-09	9.64E-08	4.08E-07	3.29E-08	2.67E-06	4.38E-10	4.67E-06	1.24E-06	4.88E-05	5.38E-06	3.57E-07	2.03E-05	2.20E-07
9/2/2016	2016	2	9	10	1	3.4	1.22E-07	1.22E-09	1.08E-07	4.56E-07	3.67E-08	2.99E-06	4.90E-10	4.67E-06	1.24E-06	4.88E-05	5.38E-06	3.57E-07	2.03E-05	2.20E-07
9/2/2016	2016	2	9	11	1	4.4	9.46E-08	9.46E-10	8.33E-08	3.52E-07	2.84E-08	2.31E-06	3.79E-10	4.67E-06	1.24E-06	4.88E-05	5.37E-06	3.56E-07	2.02E-05	2.20E-07
9/2/2016	2016	2	9	12	1	4.7	8.86E-08	8.86E-10	7.80E-08	3.30E-07	2.66E-08	2.16E-06	3.54E-10	4.67E-06	1.24E-06	4.88E-05	5.37E-06	3.56E-07	2.02E-05	2.20E-07
9/2/2016	2016	2	9	13	1	5.5	7.57E-08	7.57E-10	6.66E-08	2.82E-07	2.27E-08	1.85E-06	3.03E-10	4.67E-06	1.24E-06	4.88E-05	5.37E-06	3.56E-07	2.02E-05	2.20E-07
9/2/2016	2016	2	9	14	1	4.6	9.05E-08	9.05E-10	7.97E-08	3.37E-07	2.72E-08	2.21E-06	3.62E-10	4.67E-06	1.24E-06	4.88E-05	5.37E-06	3.56E-07	2.02E-05	2.20E-07
9/2/2016	2016	2	9	15	1	5.2	8.01E-08	8.01E-10	7.05E-08	2.98E-07	2.40E-08	1.95E-06	3.20E-10	4.67E-06	1.24E-06	4.88E-05	5.37E-06	3.56E-07	2.02E-05	2.20E-07
9/2/2016	2016	2	9	16	1	6.3	6.61E-08	6.61E-10	5.82E-08	2.46E-07	1.98E-08	1.61E-06	2.64E-10	4.67E-06	1.24E-06	4.88E-05	5.36E-06	3.55E-07	2.02E-05	2.20E-07
9/2/2016	2016	2	9	17	1	5.6	7.44E-08	7.44E-10	6.54E-08	2.77E-07	2.23E-08	1.81E-06	2.97E-10	4.67E-06	1.24E-06	4.88E-05	5.37E-06	3.56E-07	2.02E-05	2.20E-07
9/2/2016	2016	2	9	18	1	5.1	8.17E-08	8.17E-10	7.19E-08	3.04E-07	2.45E-08	1.99E-06	3.27E-10	4.67E-06	1.24E-06	4.88E-05	5.37E-06	3.56E-07	2.02E-05	2.20E-07
9/2/2016	2016																			

13/2/2016	2016	2	13	7	1	7.2	5.78E-08	5.78E-10	5.09E-08	2.15E-07	1.74E-08	1.41E-06	2.31E-10	4.67E-06	1.24E-06	4.88E-05	5.36E-06	3.55E-07	2.01E-05	2.20E-07
13/2/2016	2016	2	13	8	1	7.1	5.87E-08	5.87E-10	5.16E-08	2.18E-07	1.76E-08	1.43E-06	2.35E-10	4.67E-06	1.24E-06	4.88E-05	5.36E-06	3.55E-07	2.01E-05	2.20E-07
13/2/2016	2016	2	13	9	1	7.3	5.70E-08	5.70E-10	5.02E-08	2.12E-07	1.71E-08	1.39E-06	2.28E-10	4.67E-06	1.24E-06	4.88E-05	5.36E-06	3.55E-07	2.01E-05	2.20E-07
13/2/2016	2016	2	13	10	1	6.7	6.22E-08	6.22E-10	5.47E-08	2.31E-07	1.86E-08	1.52E-06	2.49E-10	4.67E-06	1.24E-06	4.88E-05	5.36E-06	3.55E-07	2.01E-05	2.20E-07
13/2/2016	2016	2	13	11	1	5.9	7.06E-08	7.06E-10	6.21E-08	2.63E-07	2.12E-08	1.72E-06	2.82E-10	4.67E-06	1.24E-06	4.88E-05	5.36E-06	3.56E-07	2.02E-05	2.20E-07
13/2/2016	2016	2	13	12	1	4.4	9.46E-08	9.46E-10	8.33E-08	3.52E-07	2.84E-08	2.31E-06	3.79E-10	4.67E-06	1.24E-06	4.88E-05	5.37E-06	3.56E-07	2.02E-05	2.20E-07
13/2/2016	2016	2	13	13	1	1.8	2.31E-07	2.31E-09	2.04E-07	8.61E-07	6.94E-08	5.64E-06	9.25E-10	4.68E-06	1.24E-06	4.88E-05	5.42E-06	3.60E-07	2.05E-05	2.20E-07
13/2/2016	2016	2	13	14	1	1.4	2.97E-07	2.97E-09	2.62E-07	1.11E-06	8.92E-08	7.26E-06	1.19E-09	4.69E-06	1.24E-06	4.88E-05	5.44E-06	3.62E-07	2.07E-05	2.20E-07
13/2/2016	2016	2	13	15	1	4.2	9.91E-08	9.91E-10	8.73E-08	3.69E-07	2.97E-08	2.42E-06	3.97E-10	4.67E-06	1.24E-06	4.88E-05	5.37E-06	3.56E-07	2.02E-05	2.20E-07
13/2/2016	2016	2	13	16	1	4.6	9.05E-08	9.05E-10	7.97E-08	3.37E-07	2.72E-08	2.21E-06	3.62E-10	4.67E-06	1.24E-06	4.88E-05	5.37E-06	3.56E-07	2.02E-05	2.20E-07
13/2/2016	2016	2	13	17	1	5.3	7.86E-08	7.86E-10	6.91E-08	2.92E-07	2.36E-08	1.92E-06	3.14E-10	4.67E-06	1.24E-06	4.88E-05	5.37E-06	3.56E-07	2.02E-05	2.20E-07
13/2/2016	2016	2	13	18	1	6.8	6.12E-08	6.12E-10	5.39E-08	2.28E-07	1.84E-08	1.49E-06	2.45E-10	4.67E-06	1.24E-06	4.88E-05	5.36E-06	3.55E-07	2.01E-05	2.20E-07
13/2/2016	2016	2	13	19	1	7.2	5.78E-08	5.78E-10	5.09E-08	2.15E-07	1.74E-08	1.41E-06	2.31E-10	4.67E-06	1.24E-06	4.88E-05	5.36E-06	3.55E-07	2.01E-05	2.20E-07
15/2/2016	2016	2	15	7	1	4.2	9.91E-08	9.91E-10	8.73E-08	3.69E-07	2.97E-08	2.42E-06	3.97E-10	4.67E-06	1.24E-06	4.88E-05	5.37E-06	3.56E-07	2.02E-05	2.20E-07
15/2/2016	2016	2	15	8	1	4.2	9.91E-08	9.91E-10	8.73E-08	3.69E-07	2.97E-08	2.42E-06	3.97E-10	4.67E-06	1.24E-06	4.88E-05	5.37E-06	3.56E-07	2.02E-05	2.20E-07
15/2/2016	2016	2	15	9	1	5	8.33E-08	8.33E-10	7.33E-08	3.10E-07	2.50E-08	2.03E-06	3.33E-10	4.67E-06	1.24E-06	4.88E-05	5.37E-06	3.56E-07	2.02E-05	2.20E-07
15/2/2016	2016	2	15	10	1	5	8.33E-08	8.33E-10	7.33E-08	3.10E-07	2.50E-08	2.03E-06	3.33E-10	4.67E-06	1.24E-06	4.88E-05	5.37E-06	3.56E-07	2.02E-05	2.20E-07
15/2/2016	2016	2	15	11	1	5.1	8.17E-08	8.17E-10	7.19E-08	3.04E-07	2.45E-08	1.99E-06	3.27E-10	4.67E-06	1.24E-06	4.88E-05	5.37E-06	3.56E-07	2.02E-05	2.20E-07
15/2/2016	2016	2	15	12	1	4.6	9.05E-08	9.05E-10	7.97E-08	3.37E-07	2.72E-08	2.21E-06	3.62E-10	4.67E-06	1.24E-06	4.88E-05	5.37E-06	3.56E-07	2.02E-05	2.20E-07
15/2/2016	2016	2	15	13	1	5.1	8.17E-08	8.17E-10	7.19E-08	3.04E-07	2.45E-08	1.99E-06	3.27E-10	4.67E-06	1.24E-06	4.88E-05	5.37E-06	3.56E-07	2.02E-05	2.20E-07
15/2/2016	2016	2	15	14	1	5.5	7.57E-08	7.57E-10	6.66E-08	2.82E-07	2.27E-08	1.85E-06	3.03E-10	4.67E-06	1.24E-06	4.88E-05	5.37E-06	3.56E-07	2.02E-05	2.20E-07
15/2/2016	2016	2	15	15	1	5.5	7.57E-08	7.57E-10	6.66E-08	2.82E-07	2.27E-08	1.85E-06	3.03E-10	4.67E-06	1.24E-06	4.88E-05	5.37E-06	3.56E-07	2.02E-05	2.20E-07
15/2/2016	2016	2	15	16	1	5.4	7.71E-08	7.71E-10	6.79E-08	2.87E-07	2.31E-08	1.88E-06	3.08E-10	4.67E-06	1.24E-06	4.88E-05	5.37E-06	3.56E-07	2.02E-05	2.20E-07
15/2/2016	2016	2	15	17	1	6	6.94E-08	6.94E-10	6.11E-08	2.58E-07	2.08E-08	1.69E-06	2.78E-10	4.67E-06	1.24E-06	4.88E-05	5.36E-06	3.56E-07	2.02E-05	2.20E-07
15/2/2016	2016	2	15	18	1	6.5	6.41E-08	6.41E-10	5.64E-08	2.38E-07	1.92E-08	1.56E-06	2.56E-10	4.67E-06	1.24E-06	4.88E-05	5.36E-06	3.55E-07	2.01E-05	2.20E-07
15/2/2016	2016	2	15	19	1	6.6	6.31E-08	6.31E-10	5.55E-08	2.35E-07	1.89E-08	1.54E-06	2.52E-10	4.67E-06	1.24E-06	4.88E-05	5.36E-06	3.55E-07	2.01E-05	2.20E-07
16/2/2016	2016	2	16	7	1	7.3	5.70E-08	5.70E-10	5.02E-08	2.12E-07	1.71E-08	1.39E-06	2.28E-10	4.67E-06	1.24E-06	4.88E-05	5.36E-06	3.55E-07	2.01E-05	2.20E-07
16/2/2016	2016	2	16	8	1	6.9	6.04E-08	6.04E-10	5.31E-08	2.25E-07	1.81E-08	1.47E-06	2.41E-10	4.67E-06	1.24E-06	4.88E-05	5.36E-06	3.55E-07	2.01E-05	2.20E-07
16/2/2016	2016	2	16	9	1	6.6	6.31E-08	6.31E-10	5.55E-08	2.35E-07	1.89E-08	1.54E-06	2.52E-10	4.67E-06	1.24E-06	4.88E-05	5.36E-06	3.55E-07	2.01E-05	2.20E-07
16/2/2016	2016	2	16	10	1	6	6.94E-08	6.94E-10	6.11E-08	2.58E-07	2.08E-08	1.69E-06	2.78E-10	4.67E-06	1.24E-06	4.88E-05	5.36E-06	3.56E-07	2.02E-05	2.20E-07
16/2/2016	2016	2	16	11	1	5.6	7.44E-08	7.44E-10	6.54E-08	2.77E-07	2.23E-08	1.81E-06	2.97E-10	4.67E-06	1.24E-06	4.88E-05	5.37E-06	3.56E-07	2.02E-05	2.20E-07
16/2/2016	2016	2	16	12	1	5.7	7.31E-08	7.31E-10	6.43E-08	2.72E-07	2.19E-08	1.78E-06	2.92E-10	4.67E-06	1.24E-06	4.88E-05	5.37E-06	3.56E-07	2.02E-05	2.20E-07
16/2/2016	2016	2	16	13	1	6.1	6.83E-08	6.83E-10	6.01E-08	2.54E-07	2.05E-08	1.67E-06	2.73E-10	4.67E-06	1.24E-06	4.88E-05	5.36E-06	3.56E-07	2.02E-05	2.20E-07
16/2/2016	2016	2	16	14	1	5.9	7.06E-08	7.06E-10	6.21E-08	2.63E-07	2.12E-08	1.72E-06	2.82E-10	4.67E-06	1.24E-06	4.88E-05	5.36E-06	3.56E-07	2.02E-05	2.20E-07
16/2/2016	2016	2	16	15	1	5.8	7.18E-08	7.18E-10	6.32E-08	2.67E-07	2.15E-08	1.75E-06	2.87E-10	4.67E-06	1.24E-06	4.88E-05	5.37E-06	3.56E-07	2.02E-05	2.20E-07
16/2/2016	2016	2	16	16	1	5	8.33E-08	8.33E-10	7.33E-08	3.10E-07	2.50E-08	2.03E-06	3.33E-10	4.67E-06	1.24E-06	4.88E-05	5.37E-06	3.56E-07	2.02E-05	2.20E-07
16/2/2016	2016	2	16	17	1	5	8.33E-08	8.33E-10	7.33E-08	3.10E-07	2.50E-08	2.03E-06	3.33E-10	4.67E-06	1.24E-06	4.88E-05	5.37E-06	3.56E-07	2.02E-05	2.20E-07
16/2/2016	2016	2	16	18	1	5.9	7.06E-08	7.06E-10	6.21E-08	2.63E-07	2.12E-08	1.72E-06	2.82E-10	4.67E-06	1.24E-06	4.88E-05	5.36E-06	3.56E-07	2.02E-05	2.20E-07
16/2/2016	2016	2	16	19	1	5.9	7.06E-08	7.06E-10	6.21E-08	2.63E-07	2.12E-08	1.72E-06	2.82E-10	4.67E-06	1.24E-06	4.88E-05	5.36E-06	3.56E-07	2.02E-05	2.20E-07
17/2/2016	2016	2	17	7	1	7.5	5.55E-08	5.55E-10	4.89E-08	2.07E-07	1.67E-08	1.35E-06	2.22E-10	4.67E-06	1.24E-06	4.88E-05	5.36E-06	3.55E-07	2.01E-05	2.20E-07
17/2/2016	2016	2	17	8	1	7.6	5.48E-08	5.48E-10	4.82E-08	2.04E-07	1.64E-08	1.34E-06	2.19E-10	4.67E-06	1.24E-06	4.88E-05	5.36E-06	3.55E-07	2.01E-05	2.20E-07
17/2/2016	2016	2	17	9	1	7.5	5.55E-08	5.55E-10	4.89E-08	2.07E-07	1.67E-08	1.35E-06	2.22E-10	4.67E-06	1.24E-06	4.88E-05	5.36E-06	3.55E-07	2.01E-05	2.20E-07
17/2/2016	2016	2	17	10	1	7.3	5.70E-08	5.70E-10	5.02E-08	2.12E-07	1.71E-08	1.39E-06	2.28E-10	4.67E-06	1.24E-06	4.88E-05	5.36E-06	3.55E-07	2.01E-05	2.20E-07
17/2/2016	2016	2	17	11	1	6.9	6.04E-08	6.04E-10	5.31E-08	2.25E-07	1.81E-08	1.47E-06	2.41E-10	4.67E-06	1.24E-06	4.88E-05	5.36E-06	3.55E-07	2.01E-05	2.20E-07
17/2/2016	2016	2	17	12	1	6.5	6.41E-08	6.41E-10	5.64E-08	2.38E-07	1.92E-08	1.56E-06	2.56E-10	4.67E-06	1.24E-06	4.88E-05	5.36E-06	3.55E-07	2.01E-05	2.20E-07
17/2/2016	2016	2	17	13	1	7	5.95E-08	5.95E-10	5.24E-08	2.21E-07	1.78E-08	1.45E-06	2.38E-10	4.67E-06	1.24E-06	4.88E-05	5.36E-06	3.55E-07	2.01E-05	2.20E-07
17/2/2016	2016	2	17	14	1	7.3	5.70E-08	5.70E-10	5.02E-08	2.12E-07	1.71E-08	1.39E-06	2.28E-10	4.67E-06	1.24E-06	4.88E-05	5.36E-06	3.55E-07	2.01E-05	2.20E-07
17/2/2016	2016	2	17	15	1	6.9	6.04E-08	6.04E-10	5.31E-08	2.25E-07	1.81E-08	1.47E-06	2.41E-10	4.67E-06	1.24E-06	4.88E-05	5.36E-06	3.55E-07	2.01E-05	2.20E-07
17/2/2016	2016	2	17	16	1	7	5.95E-08	5.95E-10	5.24E-08	2.21E-07	1.78E-08	1.45E-06	2.38E-10	4.67E-06	1.24E-06	4.88E-05	5.36E-06	3.55E-07	2.01E-05	2.20E-07
17/2/2016	2016	2	17	17	1	7	5.95E-08	5.95E-10	5.24E-08	2.21E-07	1.78E-08	1.45E-06	2.38E-10	4.67E-06	1.24E-06	4.88E-05	5.36E-06	3.55E-07	2.01E-05	2.20E-07
17/2/2016	2016	2	17	18	1	7.3	5.70E-08	5.70E-10	5.02E-08	2.12E-07	1.71E-08	1.39E-06	2.28E-10	4.67E-06	1.24E-06					

22/2/2016	2016	2	22	7	1	1.1	3.79E-07	3.79E-09	3.33E-07	1.41E-06	1.14E-07	9.24E-06	1.51E-09	4.70E-06	1.24E-06	4.88E-05	5.47E-06	3.64E-07	2.09E-05	2.20E-07
22/2/2016	2016	2	22	8	1	2.2	1.89E-07	1.89E-09	1.67E-07	7.04E-07	5.68E-08	4.62E-06	7.57E-10	4.68E-06	1.24E-06	4.88E-05	5.41E-06	3.59E-07	2.04E-05	2.20E-07
22/2/2016	2016	2	22	9	1	1.8	2.31E-07	2.31E-09	2.04E-07	6.61E-07	6.94E-08	5.64E-06	9.25E-10	4.68E-06	1.24E-06	4.88E-05	5.42E-06	3.60E-07	2.05E-05	2.20E-07
22/2/2016	2016	2	22	10	1	1.6	2.60E-07	2.60E-09	2.29E-07	9.68E-07	7.81E-08	6.35E-06	1.04E-09	4.68E-06	1.24E-06	4.88E-05	5.43E-06	3.61E-07	2.06E-05	2.20E-07
22/2/2016	2016	2	22	11	1	1.8	2.31E-07	2.31E-09	2.04E-07	8.61E-07	6.94E-08	5.64E-06	9.25E-10	4.68E-06	1.24E-06	4.88E-05	5.42E-06	3.60E-07	2.05E-05	2.20E-07
22/2/2016	2016	2	22	12	1	3.4	1.22E-07	1.22E-09	1.08E-07	4.56E-07	2.99E-06	4.56E-06	4.90E-10	4.67E-06	1.24E-06	4.88E-05	5.38E-06	3.57E-07	2.03E-05	2.20E-07
22/2/2016	2016	2	22	13	1	3.7	1.13E-07	1.13E-09	9.90E-08	4.19E-07	3.38E-08	2.75E-06	4.50E-10	4.67E-06	1.24E-06	4.88E-05	5.38E-06	3.57E-07	2.03E-05	2.20E-07
22/2/2016	2016	2	22	14	1	3.5	1.19E-07	1.19E-09	1.05E-07	4.43E-07	3.57E-08	2.90E-06	4.76E-10	4.67E-06	1.24E-06	4.88E-05	5.38E-06	3.57E-07	2.03E-05	2.20E-07
22/2/2016	2016	2	22	15	1	1.7	2.45E-07	2.45E-09	2.16E-07	9.11E-07	7.35E-08	5.98E-06	9.80E-10	4.68E-06	1.24E-06	4.88E-05	5.43E-06	3.60E-07	2.06E-05	2.20E-07
22/2/2016	2016	2	22	16	1	1.5	2.78E-07	2.78E-09	2.44E-07	1.03E-06	8.33E-08	6.77E-06	1.11E-09	4.69E-06	1.24E-06	4.88E-05	5.44E-06	3.61E-07	2.06E-05	2.20E-07
22/2/2016	2016	2	22	17	1	1.2	3.47E-07	3.47E-09	3.05E-07	1.29E-06	1.04E-07	8.47E-06	1.39E-09	4.69E-06	1.24E-06	4.88E-05	5.46E-06	3.63E-07	2.08E-05	2.20E-07
22/2/2016	2016	2	22	18	1	0.2	2.08E-06	2.08E-08	1.83E-06	7.75E-06	6.25E-07	5.08E-05	8.33E-09	4.86E-06	1.24E-06	4.90E-05	6.07E-06	4.12E-07	2.48E-05	2.21E-07
22/2/2016	2016	2	22	19	1	1.8	2.31E-07	2.31E-09	2.04E-07	8.61E-07	6.94E-08	5.64E-06	9.25E-10	4.68E-06	1.24E-06	4.88E-05	5.42E-06	3.60E-07	2.05E-05	2.20E-07
23/2/2016	2016	2	23	7	1	2.9	1.44E-07	1.44E-09	1.26E-07	5.34E-07	4.31E-08	3.50E-06	5.74E-10	4.67E-06	1.24E-06	4.88E-05	5.39E-06	3.58E-07	2.03E-05	2.20E-07
23/2/2016	2016	2	23	8	1	3.2	1.30E-07	1.30E-09	1.15E-07	4.84E-07	3.90E-08	3.18E-06	5.21E-10	4.67E-06	1.24E-06	4.88E-05	5.39E-06	3.57E-07	2.03E-05	2.20E-07
23/2/2016	2016	2	23	9	1	2.3	1.81E-07	1.81E-09	1.59E-07	6.74E-07	5.43E-08	4.42E-06	7.24E-10	4.68E-06	1.24E-06	4.88E-05	5.40E-06	3.59E-07	2.04E-05	2.20E-07
23/2/2016	2016	2	23	10	1	1.5	2.78E-07	2.78E-09	2.44E-07	1.03E-06	8.33E-08	6.77E-06	1.11E-09	4.69E-06	1.24E-06	4.88E-05	5.44E-06	3.61E-07	2.06E-05	2.20E-07
23/2/2016	2016	2	23	11	1	1.9	2.19E-07	2.19E-09	1.93E-07	8.15E-07	6.58E-08	5.35E-06	8.77E-10	4.68E-06	1.24E-06	4.88E-05	5.42E-06	3.60E-07	2.05E-05	2.20E-07
23/2/2016	2016	2	23	12	1	3.8	1.10E-07	1.10E-09	9.64E-08	4.08E-07	3.29E-08	2.67E-06	4.38E-10	4.67E-06	1.24E-06	4.88E-05	5.38E-06	3.57E-07	2.03E-05	2.20E-07
23/2/2016	2016	2	23	13	1	4.4	9.46E-08	9.46E-10	8.33E-08	3.52E-07	2.84E-08	2.31E-06	3.79E-10	4.67E-06	1.24E-06	4.88E-05	5.37E-06	3.56E-07	2.02E-05	2.20E-07
23/2/2016	2016	2	23	14	1	4.3	9.68E-08	9.68E-10	8.52E-08	3.60E-07	2.91E-08	2.36E-06	3.87E-10	4.67E-06	1.24E-06	4.88E-05	5.37E-06	3.56E-07	2.02E-05	2.20E-07
23/2/2016	2016	2	23	15	1	3.5	1.19E-07	1.19E-09	1.05E-07	4.43E-07	3.57E-08	2.90E-06	4.76E-10	4.67E-06	1.24E-06	4.88E-05	5.38E-06	3.57E-07	2.03E-05	2.20E-07
23/2/2016	2016	2	23	16	1	5.2	8.01E-08	8.01E-10	7.05E-08	2.98E-07	2.40E-08	1.95E-06	3.20E-10	4.67E-06	1.24E-06	4.88E-05	5.37E-06	3.56E-07	2.02E-05	2.20E-07
23/2/2016	2016	2	23	17	1	3.6	1.16E-07	1.16E-09	1.02E-07	4.30E-07	3.47E-08	2.82E-06	4.63E-10	4.67E-06	1.24E-06	4.88E-05	5.38E-06	3.57E-07	2.03E-05	2.20E-07
23/2/2016	2016	2	23	18	1	3.3	1.26E-07	1.26E-09	1.11E-07	4.69E-07	3.79E-08	3.08E-06	5.05E-10	4.67E-06	1.24E-06	4.88E-05	5.38E-06	3.57E-07	2.03E-05	2.20E-07
23/2/2016	2016	2	23	19	1	2.1	1.98E-07	1.98E-09	1.75E-07	7.38E-07	5.95E-08	4.84E-06	7.93E-10	4.68E-06	1.24E-06	4.88E-05	5.41E-06	3.59E-07	2.05E-05	2.20E-07
24/2/2016	2016	2	24	7	1	5.7	7.31E-08	7.31E-10	6.43E-08	2.72E-07	2.19E-08	1.78E-06	2.92E-10	4.67E-06	1.24E-06	4.88E-05	5.37E-06	3.56E-07	2.02E-05	2.20E-07
24/2/2016	2016	2	24	8	1	6.4	6.51E-08	6.51E-10	5.73E-08	2.42E-07	1.95E-08	1.59E-06	2.60E-10	4.67E-06	1.24E-06	4.88E-05	5.36E-06	3.55E-07	2.01E-05	2.20E-07
24/2/2016	2016	2	24	9	1	5.7	7.31E-08	7.31E-10	6.43E-08	2.72E-07	2.19E-08	1.78E-06	2.92E-10	4.67E-06	1.24E-06	4.88E-05	5.37E-06	3.56E-07	2.02E-05	2.20E-07
24/2/2016	2016	2	24	10	1	6.3	6.61E-08	6.61E-10	5.82E-08	2.46E-07	1.98E-08	1.61E-06	2.64E-10	4.67E-06	1.24E-06	4.88E-05	5.36E-06	3.55E-07	2.02E-05	2.20E-07
24/2/2016	2016	2	24	11	1	7	5.95E-08	5.95E-10	5.24E-08	2.21E-07	1.78E-08	1.45E-06	2.38E-10	4.67E-06	1.24E-06	4.88E-05	5.36E-06	3.55E-07	2.01E-05	2.20E-07
24/2/2016	2016	2	24	12	1	6	6.94E-08	6.94E-10	6.11E-08	2.58E-07	2.08E-08	1.69E-06	2.78E-10	4.67E-06	1.24E-06	4.88E-05	5.36E-06	3.56E-07	2.02E-05	2.20E-07
24/2/2016	2016	2	24	13	1	7.6	5.48E-08	5.48E-10	4.82E-08	2.04E-07	1.64E-08	1.34E-06	2.19E-10	4.67E-06	1.24E-06	4.88E-05	5.36E-06	3.55E-07	2.01E-05	2.20E-07
24/2/2016	2016	2	24	14	1	7.3	5.70E-08	5.70E-10	5.02E-08	2.12E-07	1.71E-08	1.39E-06	2.28E-10	4.67E-06	1.24E-06	4.88E-05	5.36E-06	3.55E-07	2.01E-05	2.20E-07
24/2/2016	2016	2	24	15	1	7.5	5.55E-08	5.55E-10	4.89E-08	2.07E-07	1.67E-08	1.35E-06	2.22E-10	4.67E-06	1.24E-06	4.88E-05	5.36E-06	3.55E-07	2.01E-05	2.20E-07
24/2/2016	2016	2	24	16	1	7.8	5.34E-08	5.34E-10	4.70E-08	1.99E-07	1.60E-08	1.30E-06	2.14E-10	4.67E-06	1.24E-06	4.88E-05	5.36E-06	3.55E-07	2.01E-05	2.20E-07
24/2/2016	2016	2	24	17	1	6.2	6.72E-08	6.72E-10	5.91E-08	2.50E-07	2.01E-08	1.64E-06	2.69E-10	4.67E-06	1.24E-06	4.88E-05	5.36E-06	3.55E-07	2.02E-05	2.20E-07
24/2/2016	2016	2	24	18	1	6.6	6.31E-08	6.31E-10	5.55E-08	2.35E-07	1.89E-08	1.54E-06	2.52E-10	4.67E-06	1.24E-06	4.88E-05	5.36E-06	3.55E-07	2.01E-05	2.20E-07
24/2/2016	2016	2	24	19	1	5.9	7.06E-08	7.06E-10	6.21E-08	2.63E-07	2.12E-08	1.72E-06	2.82E-10	4.67E-06	1.24E-06	4.88E-05	5.36E-06	3.56E-07	2.02E-05	2.20E-07
25/2/2016	2016	2	25	7	1	5.6	7.44E-08	7.44E-10	6.54E-08	2.77E-07	2.23E-08	1.81E-06	2.97E-10	4.67E-06	1.24E-06	4.88E-05	5.37E-06	3.56E-07	2.02E-05	2.20E-07
25/2/2016	2016	2	25	8	1	4.9	8.50E-08	8.50E-10	7.48E-08	3.16E-07	2.55E-08	2.07E-06	3.40E-10	4.67E-06	1.24E-06	4.88E-05	5.37E-06	3.56E-07	2.02E-05	2.20E-07
25/2/2016	2016	2	25	9	1	6.3	6.61E-08	6.61E-10	5.82E-08	2.46E-07	1.98E-08	1.61E-06	2.64E-10	4.67E-06	1.24E-06	4.88E-05	5.36E-06	3.55E-07	2.02E-05	2.20E-07
25/2/2016	2016	2	25	10	1	7.5	5.55E-08	5.55E-10	4.89E-08	2.07E-07	1.67E-08	1.35E-06	2.22E-10	4.67E-06	1.24E-06	4.88E-05	5.36E-06	3.55E-07	2.01E-05	2.20E-07
25/2/2016	2016	2	25	11	1	6.8	6.12E-08	6.12E-10	5.39E-08	2.28E-07	1.84E-08	1.49E-06	2.45E-10	4.67E-06	1.24E-06	4.88E-05	5.36E-06	3.55E-07	2.01E-05	2.20E-07
25/2/2016	2016	2	25	12	1	6.9	6.04E-08	6.04E-10	5.31E-08	2.25E-07	1.81E-08	1.47E-06	2.41E-10	4.67E-06	1.24E-06	4.88E-05	5.36E-06	3.55E-07	2.01E-05	2.20E-07
25/2/2016	2016	2	25	13	1	7.5	5.55E-08	5.55E-10	4.89E-08	2.07E-07	1.67E-08	1.35E-06	2.22E-10	4.67E-06	1.24E-06	4.88E-05	5.36E-06	3.55E-07	2.01E-05	2.20E-07
25/2/2016	2016	2	25	14	1	8	5.21E-08	5.21E-10	4.58E-08	1.94E-07	1.56E-08	1.27E-06	2.08E-10	4.66E-06	1.24E-06	4.88E-05	5.36E-06	3.55E-07	2.01E-05	2.20E-07
25/2/2016	2016	2	25	15	1	8.3	5.02E-08	5.02E-10	4.42E-08	1.87E-07	1.51E-08	1.22E-06	2.01E-10	4.66E-06	1.24E-06	4.88E-05	5.36E-06	3.55E-07	2.01E-05	2.20E-07
25/2/2016	2016	2	25	16	1	8.1	5.14E-08	5.14E-10	4.52E-08	1.91E-07	1.54E-08	1.25E-06	2.06E-10	4.66E-06	1.24E-06	4.88E-05	5.36E-06	3.55E-07	2.01E-05	2.20E-07
25/2/2016	2016	2	25	17	1	7.2	5.78E-08	5.78E-10	5.09E-08	2.15E-07	1.74E-08	1.41E-06	2.31E-10	4.67E-06	1.24E-06	4.88E-05	5.36E-06	3.55E-07	2.01E-05	2.20E-07
25/2/2016	2016	2	25	18	1	6.2	6.72E-08	6.72E-10	5.91E-08	2.50E-07	2.01E-08	1.64E-06	2.69E-10	4.67E-06						