

Printed by : 11/9/2015
Filename : G:\env\project\2198\4-70\13 Drawing Deliverables\24 Environmental Impact Assessment\working Figure 11.2ab - Landscape Resources Plan - Middle.dgn

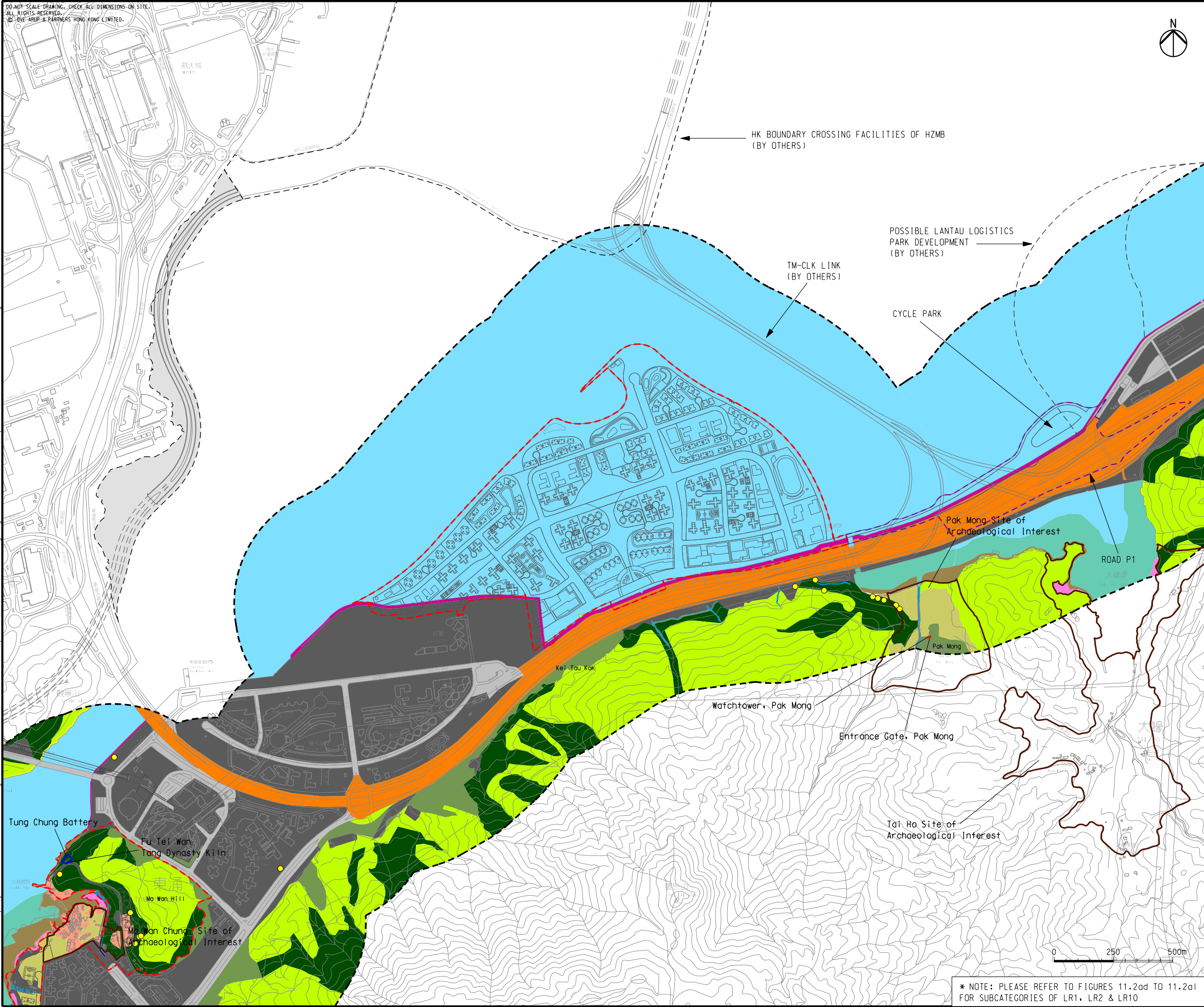

- LEGEND
- POSSIBLE DEVELOPMENT AREA
 - 500M ASSESSMENT AREA (LIA)
 - SITES OF ARCHAEOLOGICAL INTEREST
 - DECLARED MONUMENTS
 - HISTORIC BUILDINGS
- LANDSCAPE RESOURCES (LR)
TOTAL AREA OF LR WITHIN THE STUDY AREA SHOWN IN HECTARES (HA) BELOW
- PLANTS OF RARE AND PROTECTED SPECIES
 - 1. SECONDARY WOODLAND (191ha)
 - 2. SHRUBLAND AND GRASSLAND (337.8ha)
 - 3. TRANSITIONAL WATERS (28.8ha)
 - 4. COASTAL WATERS (505.8ha)
 - 5a. NATURAL STREAMS AND RIVERS
 - 6a. MUDFLAT (14.2ha)
 - 6b. ROCKY SHORE (0.5ha)
 - 7a. ROAD AND URBAN INFRASTRUCTURE (48ha)
 - 7b. MAJOR TRANSPORT CORRIDOR (72.1ha)
 - 8. VILLAGE TYPE DEVELOPMENT (28.5ha)
 - 9. URBANISED DEVELOPMENT (192ha)
 - 10. AGRICULTURAL LAND (54ha)
 - 11. PLANTATION (28.8ha)
 - 13. MANGROVE (5.6ha)
 - 15. ARTIFICIAL SEAWALL (8.2ha)

| | | | |
|-----|--------------|----|-------|
| | | | |
| B | SECOND ISSUE | GL | 08/15 |
| A | FIRST ISSUE | GL | 06/15 |
| Rev | Description | By | Date |

Consultant

ARUP

Project title

**Tung Chung
New Town Extension**

Drawing title

**Landscape Resources Plan
- Middle**

Drawing no.

Figure 11.2ab

Rev. **B**

| | | | |
|-------|----------|---------|-------------|
| Drawn | Date | Checked | Approved |
| GL | 08/15 | LK | FC |
| Scale | AS SHOWN | Status | PRELIMINARY |

COPYRIGHT RESERVED



土木工程拓展署
Civil Engineering and
Development Department

* NOTE: PLEASE REFER TO FIGURES 11.2ad TO 11.2ai
FOR SUBCATEGORIES OF LR1, LR2 & LR10