

DO NOT SCALE DRAWING. CHECK ALL DIMENSIONS ON SITE.  
ALL RIGHTS RESERVED.  
© OVE ARUP & PARTNERS HONG KONG LIMITED.

大小磨刀  
THE BROTHERS



LEGEND

- POSSIBLE DEVELOPMENT AREA
- WORKS AREA FOR ROAD P1  
(TUNG CHUNG - TAI HO SECTION)
- WORKS AREA FOR SERVICE  
RESERVOIR
- PROPOSED GRAVITY SEWER /  
RISING MAIN
- 500M ASSESSMENT AREA
- 70— FSP CONTOUR,  $\mu\text{g}/\text{m}^3$

Printed by : 10/30/2015  
Filename : G:\env\project\2198\4-70\13 Drawing Deliverables\24 EnvironmentalImpact Assessment\Figure 3.8e - Mitigated Cumulative Annual FSP Concentrations at 1.5m above Ground (Year 2021).dgn

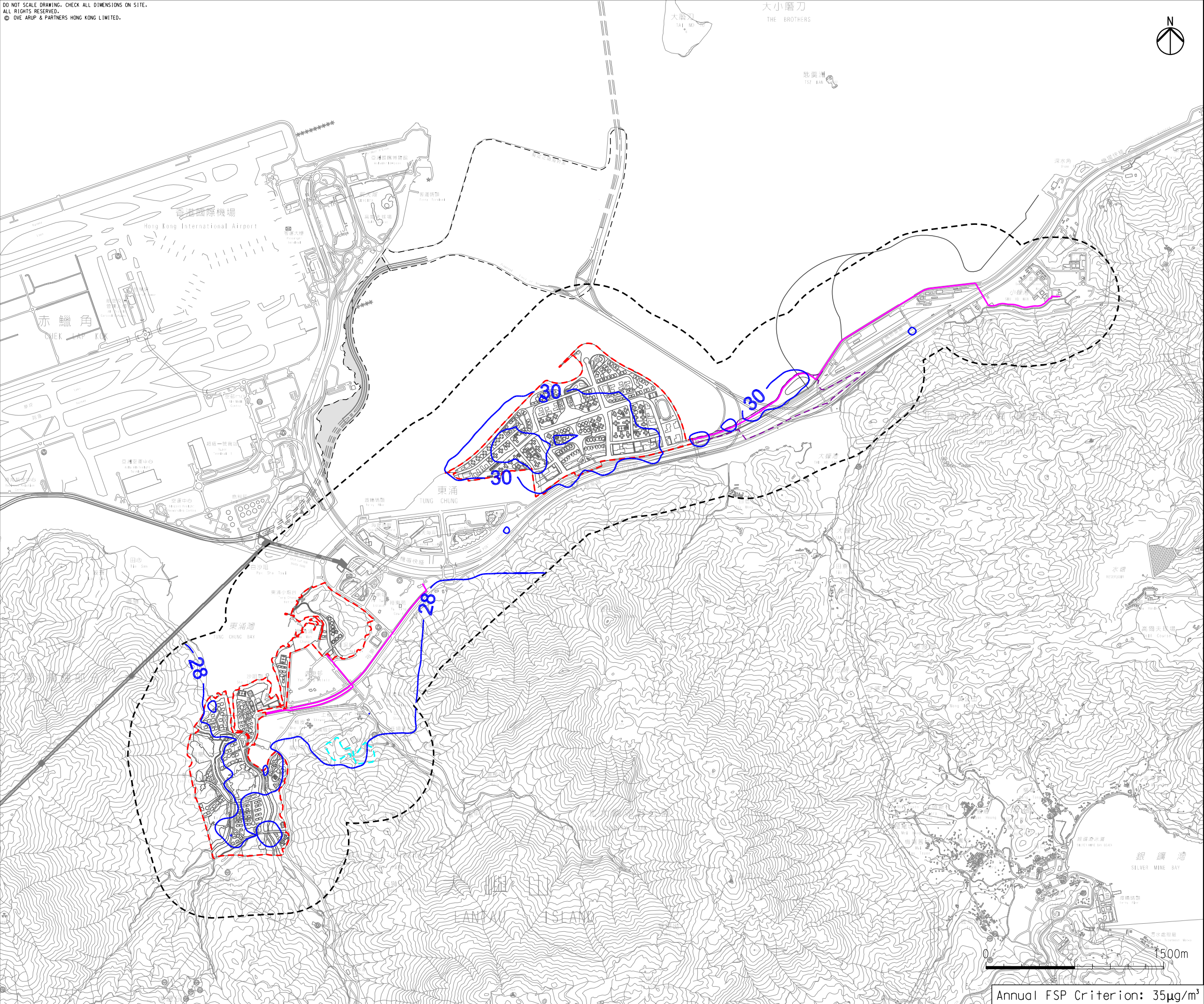

|     |              |    |       |
|-----|--------------|----|-------|
| D   | FOURTH ISSUE | GL | 09/15 |
| C   | THIRD ISSUE  | GL | 08/15 |
| B   | SECOND ISSUE | GL | 06/15 |
| A   | FIRST ISSUE  | GL | 05/15 |
| Rev | Description  | By | Date  |

Consultant

ARUP

Project title

Tung Chung  
New Town Extension

Drawing title

Mitigated Cumulative  
Annual FSP  
Concentrations (Tier 1)  
at 1.5m above Ground  
(Year 2021)

Drawing no. Figure 3.8e Rev. D

|                      |                       |               |                |
|----------------------|-----------------------|---------------|----------------|
| Drawn<br>GL          | Date<br>09/15         | Checked<br>LK | Approved<br>FC |
| Scale<br>1:30000 @A3 | Status<br>PRELIMINARY |               |                |

COPYRIGHT RESERVED



土木工程拓展署  
Civil Engineering and  
Development Department