ISO A1 594mm x 841mm

Approved:

Checked:

Designer:

Project Management Initials:

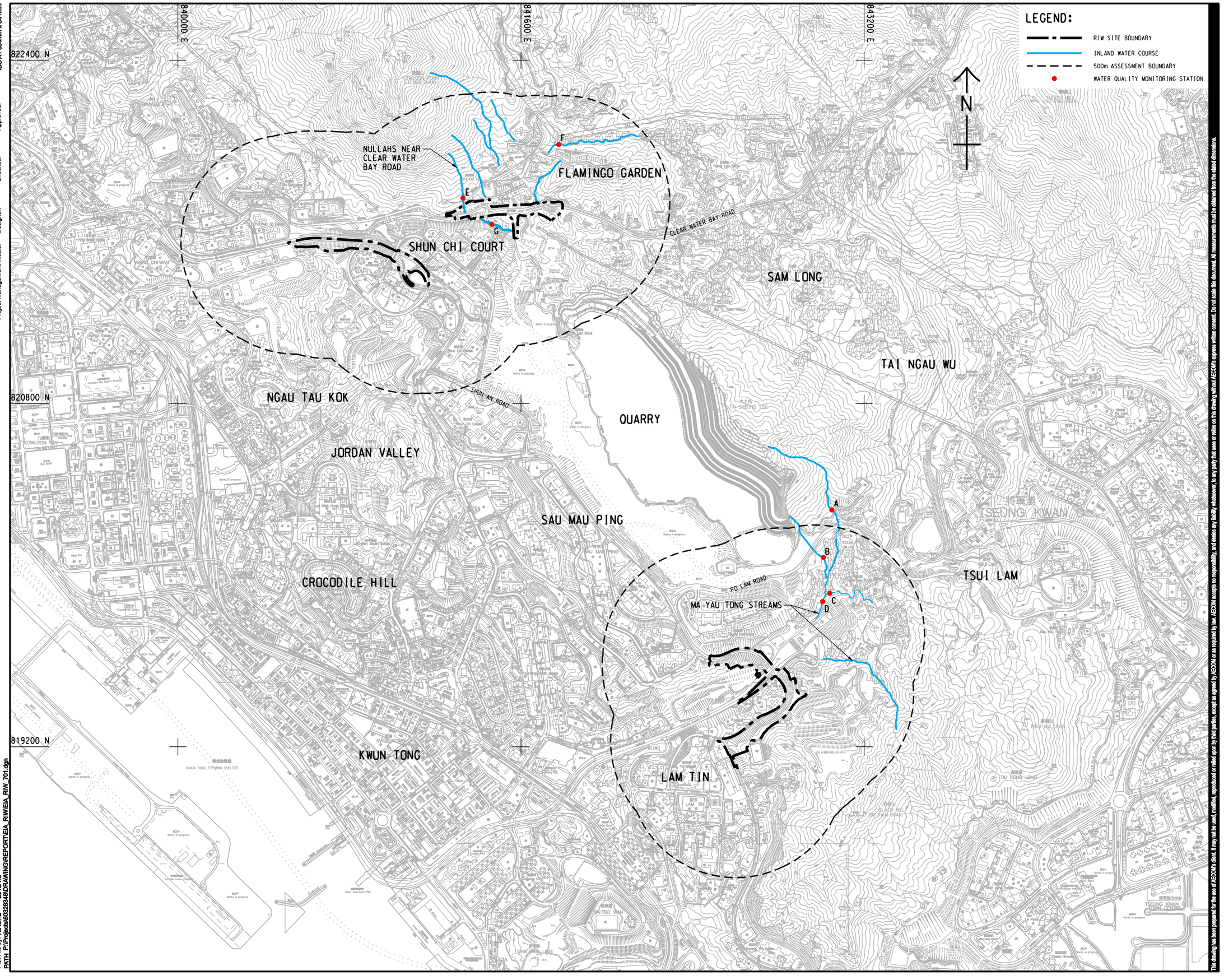

Plot File by:- XIAOH2 2016/1/8
PATH: P:\Projects\60328348\DRAWING\REPORT\EIA_RIW\EIA_RIW_701.dgn

This drawing has been prepared for the use of AECOM's client. It may not be used, modified, reproduced or relied upon by third parties, except as agreed by AECOM or as required by law. AECOM accepts no responsibility and denies any liability whatsoever, to any party that uses or relies on this drawing without AECOM's express written consent. Do not scale this document. All measurements must be obtained from the stated dimension.

AECOM

PROJECT
項目

DEVELOPMENT OF ANDERSON ROAD QUARRY SITE - INVESTIGATION, DESIGN AND CONSTRUCTION

CLIENT
業主

土木工程拓展署
Civil Engineering and Development Department

CONSULTANT
工程顧問公司

AECOM Asia Company Ltd.
www.aecom.com

SUB-CONSULTANTS
分判工程顧問公司

ISSUE/REVISION
修訂

I/R 修訂	DATE 日期	DESCRIPTION 內容摘要	CHK. 核查

STATUS
階段

SCALE 比例
A1 1 : 8000

DIMENSION UNIT 尺寸基位
METRES

KEY PLAN
索引圖

PROJECT NO. 項目編號
60328348

CONTRACT NO. 合約編號
CE 10/2014 (CE)

SHEET TITLE
圖紙名稱

LOCATIONS OF INLAND WATER BODIES NEAR THE PROJECT SITE

SHEET NUMBER
圖紙編號

60328348/EIA_RIW/FIGURE 6.1