

ISO A1 594mm x 841mm  
 Approved:  
 Checked:  
 Designer:  
 Project Management Initials:  
 2016/11/11  
 P:\Projects\60328348\DRAWING\REPORT\VISUAL\VISUAL\_725.dgn

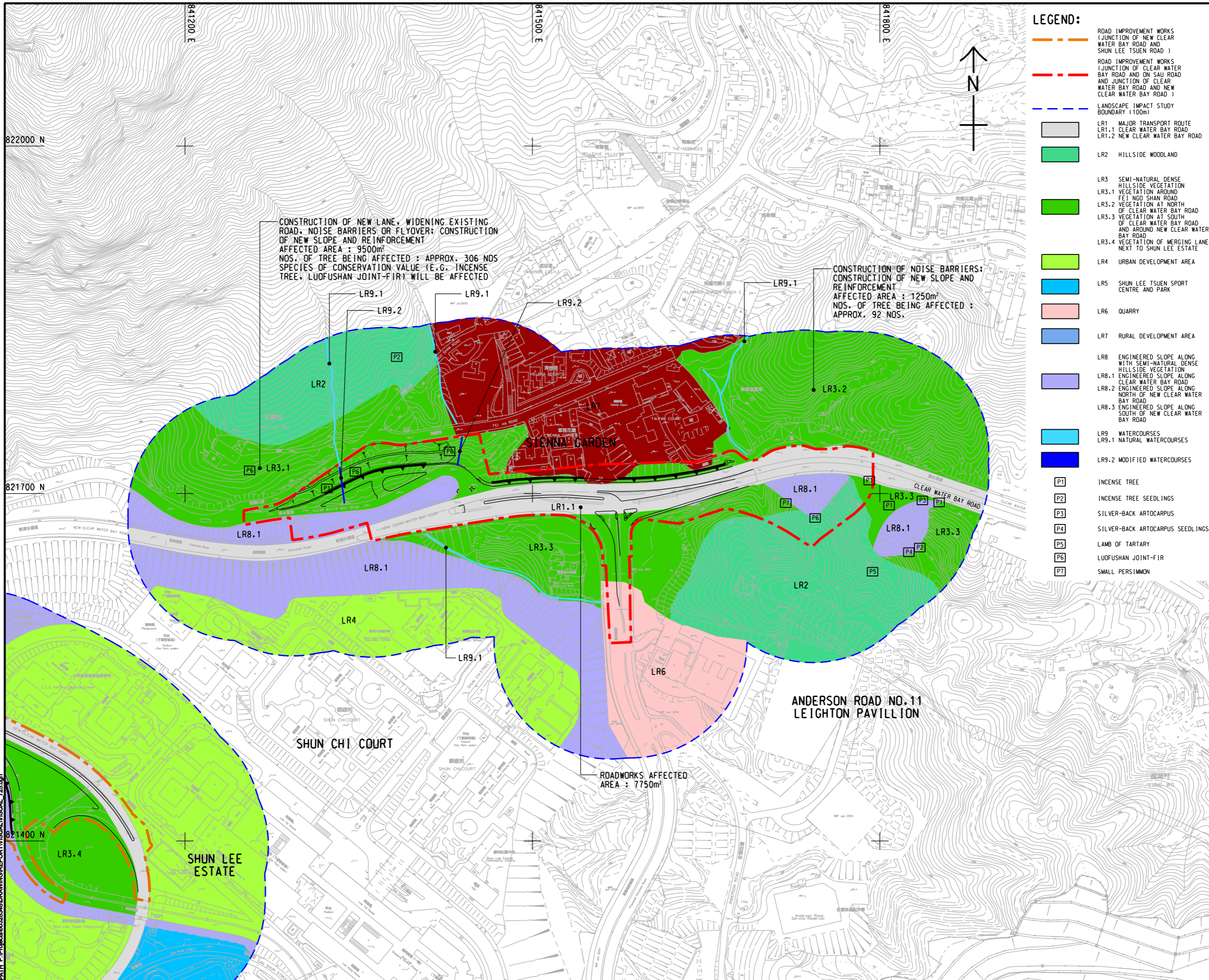

- LEGEND:**
- ROAD IMPROVEMENT WORKS (JUNCTION OF NEW CLEAR WATER BAY ROAD AND SHUN LEE TSUEN ROAD)
  - ROAD IMPROVEMENT WORKS (JUNCTION OF CLEAR WATER BAY ROAD AND ON SAU ROAD AND JUNCTION OF CLEAR WATER BAY ROAD AND NEW CLEAR WATER BAY ROAD)
  - LANDSCAPE IMPACT STUDY BOUNDARY (100m)
  - LR1 MAJOR TRANSPORT ROUTE  
LR1.1 CLEAR WATER BAY ROAD  
LR1.2 NEW CLEAR WATER BAY ROAD
  - LR2 HILLSIDE WOODLAND
  - LR3 SEMI-NATURAL DENSE HILLSIDE VEGETATION  
LR3.1 VEGETATION AROUND FEI NGO SHAN ROAD  
LR3.2 VEGETATION AT NORTH OF CLEAR WATER BAY ROAD  
LR3.3 VEGETATION AT SOUTH OF CLEAR WATER BAY ROAD AND AROUND NEW CLEAR WATER BAY ROAD  
LR3.4 VEGETATION OF MERGING LANE NEXT TO SHUN LEE ESTATE
  - LR4 URBAN DEVELOPMENT AREA
  - LR5 SHUN LEE TSUEN SPORT CENTRE AND PARK
  - LR6 QUARRY
  - LR7 RURAL DEVELOPMENT AREA
  - LR8 ENGINEERED SLOPE ALONG WITH SEMI-NATURAL DENSE HILLSIDE VEGETATION  
LR8.1 ENGINEERED SLOPE ALONG CLEAR WATER BAY ROAD  
LR8.2 ENGINEERED SLOPE ALONG NORTH OF NEW CLEAR WATER BAY ROAD  
LR8.3 ENGINEERED SLOPE ALONG SOUTH OF NEW CLEAR WATER BAY ROAD
  - LR9 WATERCOURSES  
LR9.1 NATURAL WATERCOURSES  
LR9.2 MODIFIED WATERCOURSES
  - P1 INCENSE TREE  
P2 INCENSE TREE SEEDLINGS  
P3 SILVER-BACK ARTOCARPUS  
P4 SILVER-BACK ARTOCARPUS SEEDLINGS  
P5 LAMB OF TARTARY  
P6 LUOFUSHAN JOINT-FIR  
P7 SMALL PERSIMMON

CONSTRUCTION OF NEW LANE, WIDENING EXISTING ROAD, NOISE BARRIERS OR FLYOVER; CONSTRUCTION OF NEW SLOPE AND REINFORCEMENT  
 AFFECTED AREA : 9500m<sup>2</sup>  
 NOS. OF TREE BEING AFFECTED : APPROX. 306 NOS.  
 SPECIES OF CONSERVATION VALUE (E.G. INCENSE TREE, LUOFUSHAN JOINT-FIR) WILL BE AFFECTED

CONSTRUCTION OF NOISE BARRIERS; CONSTRUCTION OF NEW SLOPE AND REINFORCEMENT  
 AFFECTED AREA : 1250m<sup>2</sup>  
 NOS. OF TREE BEING AFFECTED : APPROX. 92 NOS.

ROADWORKS AFFECTED AREA : 7750m<sup>2</sup>



**PROJECT**  
 項目  
**DEVELOPMENT OF ANDERSON ROAD QUARRY SITE - INVESTIGATION, DESIGN AND CONSTRUCTION**

**CLIENT**  
 業主  
 土木工程拓展署  
 Civil Engineering and Development Department

**CONSULTANT**  
 顧問公司  
 AECOM Asia Company Ltd.  
 www.aecom.com

**SUB-CONSULTANTS**  
 分判工程師/顧問公司

**ISSUE/REVISION**  
 修訂

IR	DATE	DESCRIPTION	CHK.

**STATUS**  
 版本

**SCALE**  
 比例  
 A3 1 : 3000

**DIMENSION UNIT**  
 尺寸單位  
 METRES

**KEY PLAN** A3 1 : 160000

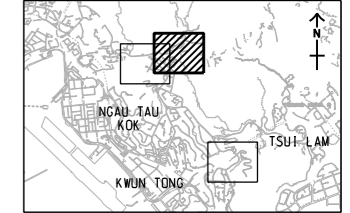

**PROJECT NO.**  
 項目編號  
 60328348

**CONTRACT NO.**  
 合約編號  
 CE 10/2014 (CE)

**SHEET TITLE**  
 圖紙名稱  
 IMPACT ON LANDSCAPE RESOURCES

**SHEET NUMBER**  
 圖紙編號  
 60328348/VISUAL/FIGURE 10.41

SHEET 2 OF 3

This drawing has been prepared for the use of AECOM's client. It may not be used, modified, reproduced or relied upon by third parties, except as approved by AECOM or as required by law. AECOM accepts no responsibility, and denies any liability whatsoever, for any party that uses or relies on this drawing without AECOM's express written consent. Do not scale this document. All measurements must be obtained from the stated dimensions.