

Printed by : 2/29/2016  
 Filename : G:\env\project\231448\13 Drawing Deliverables\Reports\015 EIA\20160229 Revised Final EIA\_v1\Ch 5 Noise\Figure 5.6.1 - Locations of Representative Noise Sensitive Receivers (Road Traffic Noise) (Sheet 1 of 8).dgn

| No. | NSR <sup>[1], [2]</sup>                         | Uses <sup>[3]</sup> | No. of Storey |
|-----|---|---------------------|---------------|
| N5  | Village houses to the west of Sha Ling Road     | R                   | 1-3           |
| N9  | Village house to the north of Man Kam To Road   | R                   | 2             |
| N10 | Village houses to the east of Sha Ling Road     | R                   | 1-3           |
| N18 | Village houses near San Uk Ling                 | R                   | 1-3           |
| N19 | Village houses opposite to San Uk Ling          | R                   | 1-2           |
| N20 | Village houses to the northeast of San Uk Ling  | R                   | 1-2           |
| N21 | Village houses of Muk Wu                        | R                   | 1-2           |
| N23 | Village houses of Muk Wu Nga Yiu <sup>[4]</sup> | R                   | 1-3           |

Note:  
 [1] The assessment will only include NSRs which rely on opened windows for ventilation.  
 [2] The first layer of NSRs which are most affected by the project within 300m from project boundary is included.  
 [3] R – Residential Premises  
 [4] Planned NSRs are assigned within the "V" zone in N23.

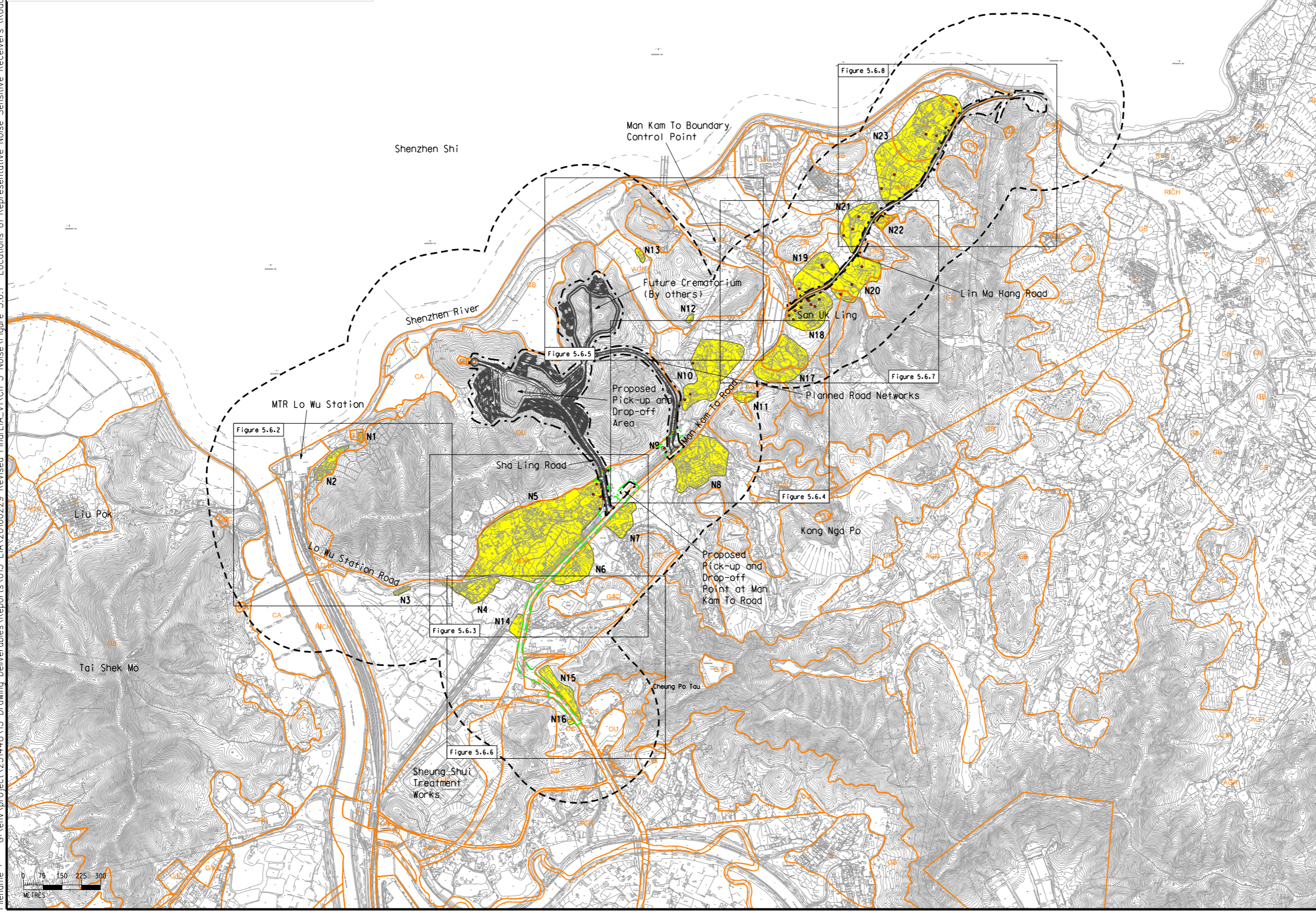

**Legend**

- Project Boundary
- Utilities Construction
- 300m Assessment Area
- Area with Representative Noise Sensitive Use
- Representative Noise Sensitive Receivers (Existing)
- Representative Noise Sensitive Receivers (Planned)

**Outline Zoning Plan**  
 (Ref: Fu Tei Au & Sha Ling OZP (S/NE-FTA/14) and Man Kam To OZP (S/NE-MKT/1) & (S/NE-MKT/2))

- Agriculture
- Conservation Area
- Government/ Institution/ Community
- Green Belt
- Other Specified Used
- Open Storage
- Undetermined
- Village Type Development
- Road

| Rev | Description   | By | Date  |
|-----|---------------|----|-------|
| G   | SEVENTH ISSUE | GL | 02/16 |
| F   | SIXTH ISSUE   | GL | 01/16 |
| E   | FIFTH ISSUE   | GL | 12/15 |
| D   | FOURTH ISSUE  | GL | 10/15 |

| Rev | Description   | By | Date  |
|-----|---------------|----|-------|
| G   | SEVENTH ISSUE | GL | 02/16 |
| F   | SIXTH ISSUE   | GL | 01/16 |
| E   | FIFTH ISSUE   | GL | 12/15 |
| D   | FOURTH ISSUE  | GL | 10/15 |

Consultant  
**ARUP**

Contract No. and Title:  
 Agreement No. CE 1/2013(CE)  
 Site Formation and Associated Infrastructural Works for Development of Columbarium, Crematorium and Related Facilities at Sandy Ridge Cemetery - Design and Construction

Drawing title  
**Locations of Representative Noise Sensitive Receivers (Road Traffic Noise) (Sheet 1 of 8)**

|             |              |          |             |
|-------------|--------------|----------|-------------|
| Drawing no. | Figure 5.6.1 | Rev.     | G           |
| Drawn       | GL           | Date     | 02/16       |
| Checked     | EL           | Approved | ST          |
| Scale       | AS SHOWN     | Status   | PRELIMINARY |

COPYRIGHT RESERVED

土木工程拓展署  
 Civil Engineering and Development Department



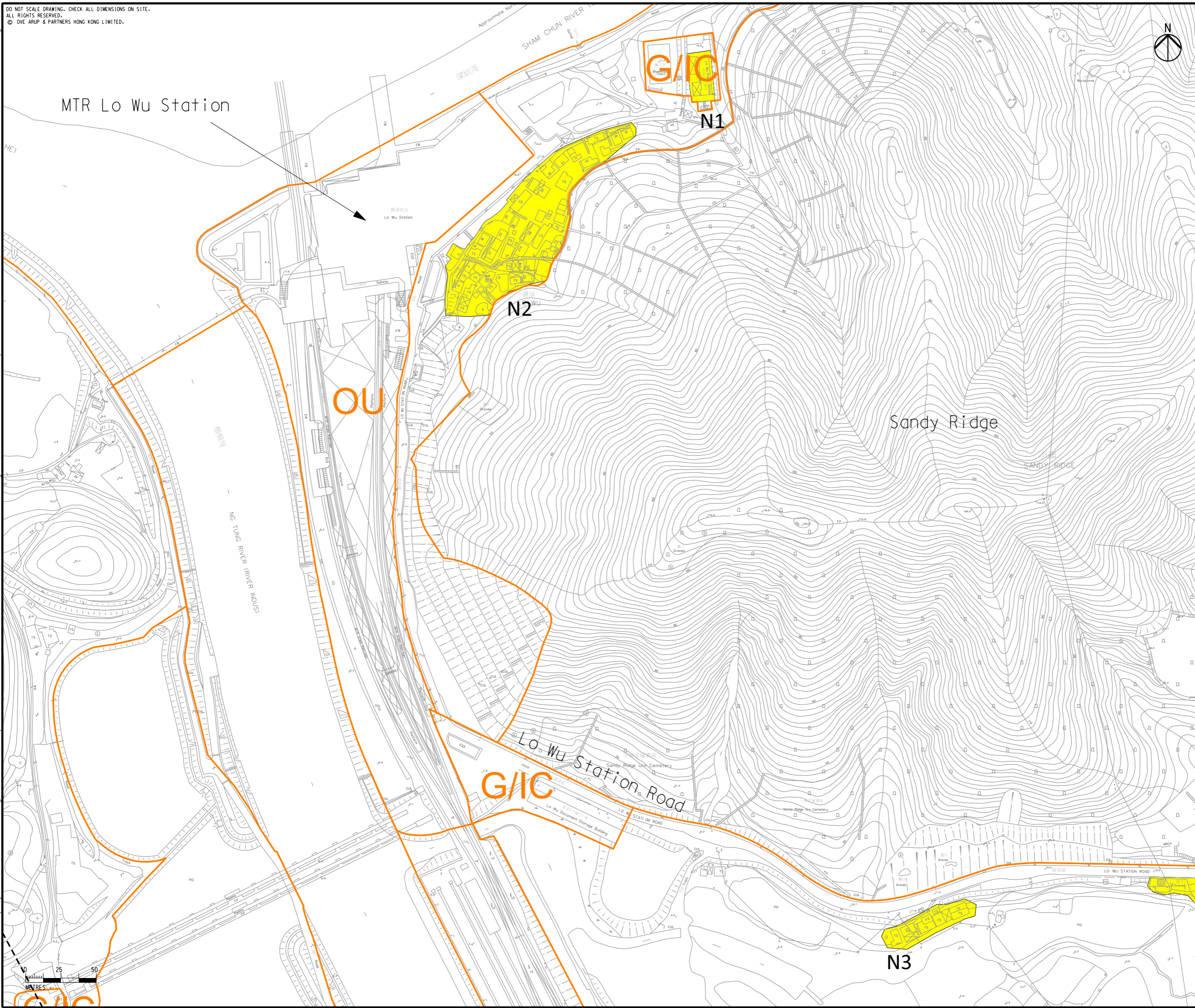

Legend

- Project Boundary
- 300m Assessment Area
- Area with Representative Noise Sensitive Use
- Representative Noise Sensitive Receivers (Existing)

Outline Zoning Plan

(Ref: Fu Tei Au & Sha Ling OZP (S/NE-FTA/14) and Man Kam To OZP (S/NE-MKT/1) & (S/NE-MKT/2))

- AGR** Agriculture
- CA** Conservation Area
- G/IC** Government/ Institution/ Community
- GB** Green Belt
- OU** Other Specified Used
- OS** Open Storage
- U** Undetermined
- V** Village Type Development
- MRDJ** Road

|     |              |    |       |
|-----|--------------|----|-------|
| F   | SIXTH ISSUE  | GL | 02/16 |
| E   | FIFTH ISSUE  | GL | 12/15 |
| D   | FOURTH ISSUE | GL | 10/15 |
| C   | THIRD ISSUE  | GL | 02/15 |
| Rev | Description  | By | Date  |

Consultant  
**ARUP**

Contract No. and Title:  
 Agreement No. CE 1/2013(CE)  
 Site Formation and Associated Infrastructural Works for Development of Columbarium, Crematorium and Related Facilities at Sandy Ridge Cemetery - Design and Construction

Drawing title  
**Locations of Representative Noise Sensitive Receivers (Road Traffic Noise) (Sheet 2 of 8)**

|                                 |               |                              |                |
|---------------------------------|---------------|------------------------------|----------------|
| Drawing no. <b>Figure 5.6.2</b> |               | Rev. <b>F</b>                |                |
| Drawn<br>GL                     | Date<br>02/16 | Checked<br>EL                | Approved<br>ST |
| Scale<br>1:2500 @A3             |               | Status<br><b>PRELIMINARY</b> |                |

COPYRIGHT RESERVED





Printed by : 2/29/2016  
 Filename : G:\env\project\231448\13 Drawing Deliverables\Reports\015 EIA\20160229 Revised Final EIA\_v1\Ch 5 Noise\Figure 5.6.3 - Locations of Representative Noise Sensitive Receivers (Road Traffic Noise) (Sheet 3 of 8).dgn

DO NOT SCALE DRAWING. CHECK ALL DIMENSIONS ON SITE.  
 ALL RIGHTS RESERVED.  
 © 2016 ARUP & PARTNERS HONG KONG LIMITED.

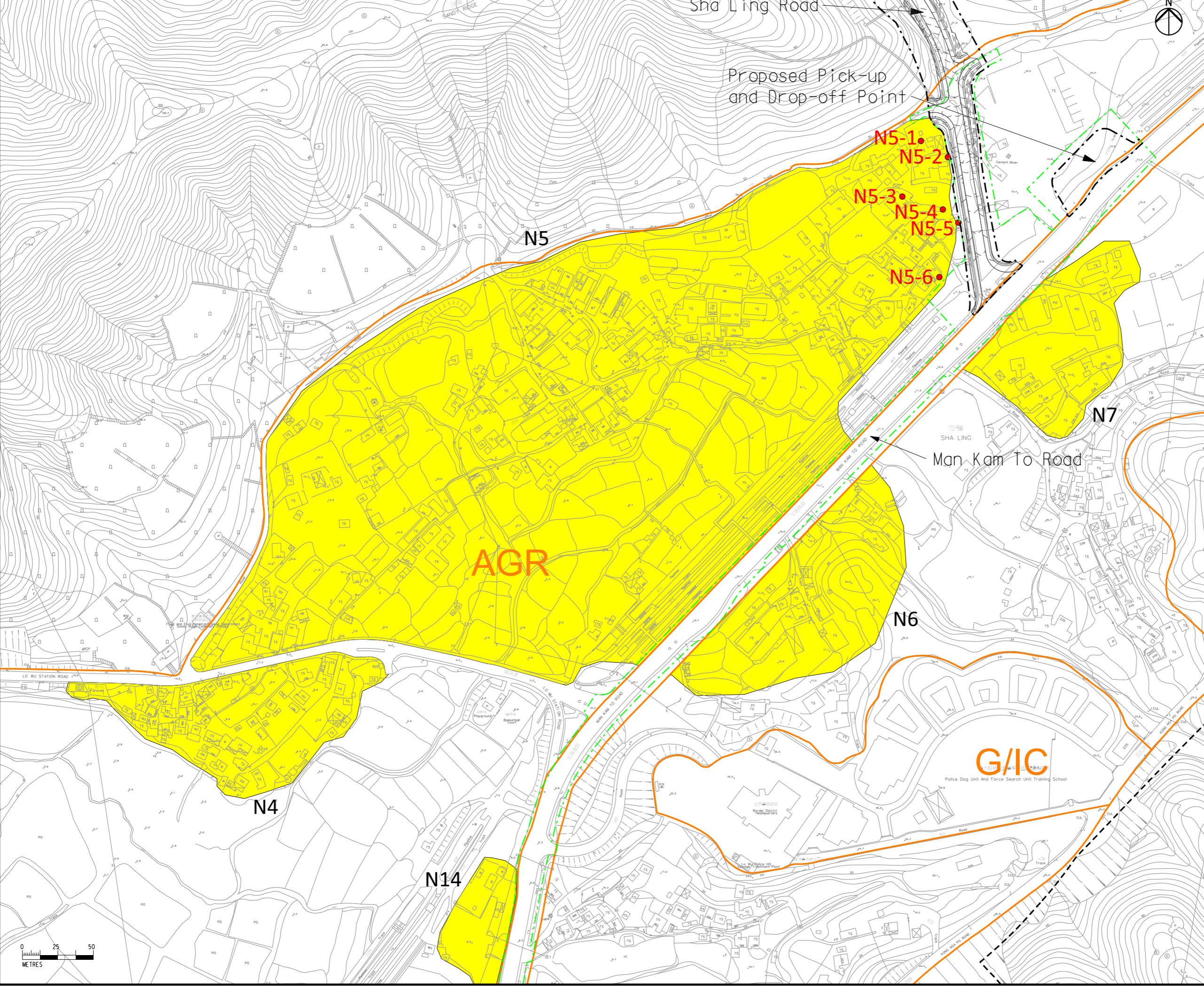

**Legend**

- Project Boundary
- Utilities Construction
- 300m Assessment Area
- Area with Representative Noise Sensitive Use
- Representative Noise Sensitive Receivers (Existing)

**Outline Zoning Plan**  
 (Ref: Fu Tei Au & Sha Ling OZP (S/NE-FTA/14) and Man Kam To OZP (S/NE-MKT/1) & (S/NE-MKT/2))

- AGR Agriculture
- CA Conservation Area
- G/I/C Government/ Institution/ Community
- GB Green Belt
- OU Other Specified Used
- OS Open Storage
- U Undetermined
- V Village Type Development
- MRDJ Road

|     |              |    |       |
|-----|--------------|----|-------|
| F   | SIXTH ISSUE  | GL | 02/16 |
| E   | FIFTH ISSUE  | GL | 12/15 |
| D   | FOURTH ISSUE | GL | 10/15 |
| C   | THIRD ISSUE  | GL | 02/15 |
| Rev | Description  | By | Date  |

Consultant  
**ARUP**

Contract No. and Title:  
 Agreement No. CE 1/2013(CE)  
 Site Formation and Associated Infrastructural Works for Development of Columbarium, Crematorium and Related Facilities at Sandy Ridge Cemetery - Design and Construction

Drawing title  
**Locations of Representative Noise Sensitive Receivers (Road Traffic Noise) (Sheet 3 of 8)**

|                                 |               |                              |                |
|---------------------------------|---------------|------------------------------|----------------|
| Drawing no. <b>Figure 5.6.3</b> |               | Rev. <b>F</b>                |                |
| Drawn<br>GL                     | Date<br>02/16 | Checked<br>EL                | Approved<br>ST |
| Scale<br>1:2500 @A3             |               | Status<br><b>PRELIMINARY</b> |                |

COPYRIGHT RESERVED

土木工程拓展署  
 Civil Engineering and Development Department



Printed by : 2/29/2016  
 Filename : G:\env\project\2.31448\13 Drawing Deliverables\Reports\015 EIA\20160229 Revised FinalEIA\_v1\Ch 5 Noise\Figure 5.6.4 - Locations of Representative Noise Sensitive Receivers (Road Traffic Noise) (Sheet 4 of 8).dgn

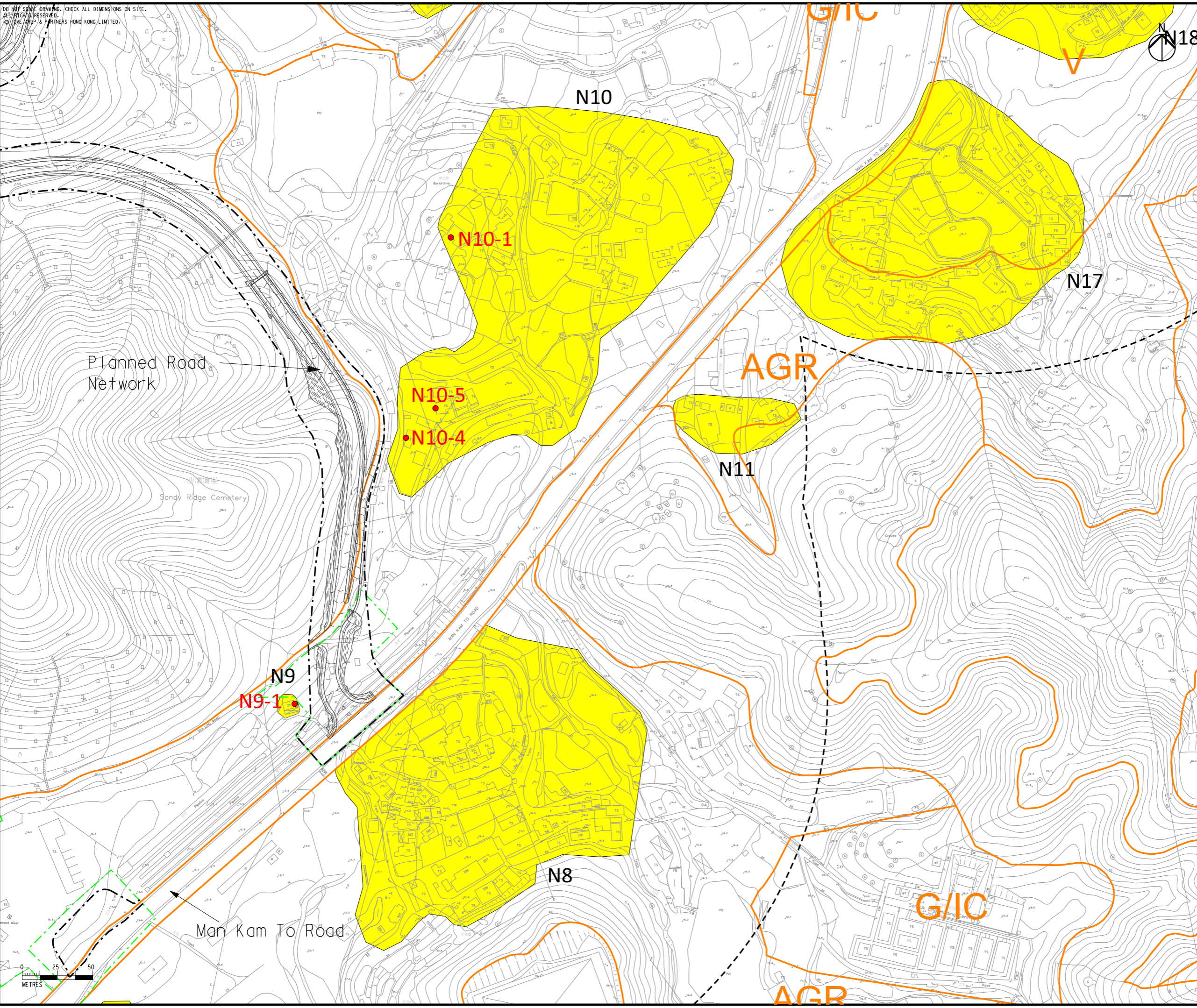

**Legend**

- Project Boundary
- Utilities Construction
- 300m Assessment Area
- Area with Representative Noise Sensitive Use
- Representative Noise Sensitive Receivers (Existing)

**Outline Zoning Plan**  
 (Ref: Fu Tei Au & Sha Ling OZP (S/NE-FTA/14) and Man Kam To OZP (S/NE-MKT/1) & (S/NE-MKT/2))

- AGR Agriculture
- CA Conservation Area
- G/IC Government/ Institution/ Community
- GB Green Belt
- OU Other Specified Used
- OS Open Storage
- U Undetermined
- V Village Type Development
- MRDJ Road

|     |              |    |       |
|-----|--------------|----|-------|
| E   | FIFTH ISSUE  | GL | 02/16 |
| D   | FOURTH ISSUE | GL | 12/15 |
| C   | THIRD ISSUE  | GL | 10/15 |
| B   | SECOND ISSUE | GL | 11/14 |
| Rev | Description  | By | Date  |

Consultant  
**ARUP**

Contract No. and Title:  
 Agreement No. CE 1/2013(CE)  
 Site Formation and Associated Infrastructural Works for Development of Columbarium, Crematorium and Related Facilities at Sandy Ridge Cemetery - Design and Construction

Drawing title  
**Locations of Representative Noise Sensitive Receivers (Road Traffic Noise) (Sheet 4 of 8)**

|             |              |          |             |
|-------------|--------------|----------|-------------|
| Drawing no. | Figure 5.6.4 | Rev.     | E           |
| Drawn       | GL           | Date     | 02/16       |
| Checked     | EL           | Approved | ST          |
| Scale       | 1:2500 @A3   | Status   | PRELIMINARY |

COPYRIGHT RESERVED

土木工程拓展署  
 Civil Engineering and Development Department



DO NOT SCALE DRAWING. CHECK ALL DIMENSIONS ON SITE.  
 ALL RIGHTS RESERVED.  
 © DVE ARUP & PARTNERS HONG KONG LIMITED.

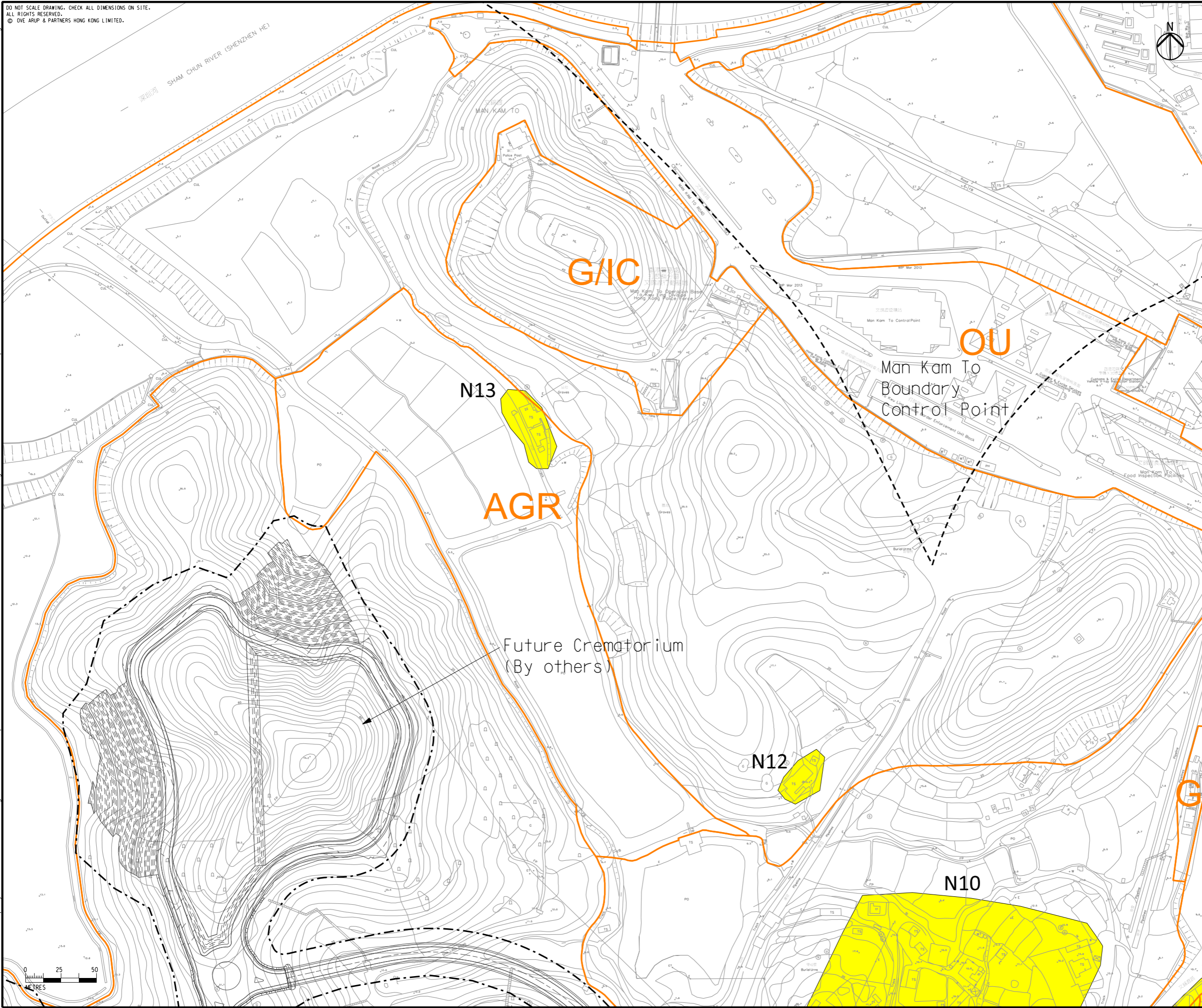

Legend

- Project Boundary
- 300m Assessment Area
- Area with Representative Noise Sensitive Use
- Representative Noise Sensitive Receivers (Existing)

Outline Zoning Plan

(Ref: Fu Tei Au & Sha Ling OZP (S/NE-FTA/14) and Man Kam To OZP (S/NE-MKT/1) & (S/NE-MKT/2))

- AGR** Agriculture
- CA** Conservation Area
- G/IC** Government/ Institution/ Community
- GB** Green Belt
- OU** Other Specified Used
- OS** Open Storage
- U** Undetermined
- V** Village Type Development
- MRDJ** Road

|     |              |    |       |
|-----|--------------|----|-------|
| F   | SIXTH ISSUE  | GL | 02/16 |
| E   | FIFTH ISSUE  | GL | 12/15 |
| D   | FOURTH ISSUE | GL | 10/15 |
| C   | THIRD ISSUE  | GL | 02/15 |
| Rev | Description  | By | Date  |

Consultant  
**ARUP**

Contract No. and Title:  
 Agreement No. CE 1/2013(CE)  
 Site Formation and Associated Infrastructural Works for Development of Columbarium, Crematorium and Related Facilities at Sandy Ridge Cemetery - Design and Construction

Drawing title  
**Locations of Representative Noise Sensitive Receivers (Road Traffic Noise) (Sheet 5 of 8)**

|             |              |         |          |             |
|-------------|--------------|---------|----------|-------------|
| Drawing no. | Figure 5.6.5 |         | Rev.     | F           |
| Drawn       | Date         | Checked | Approved |             |
| GL          | 02/16        | EL      | ST       |             |
| Scale       | 1:2500 @A3   |         | Status   | PRELIMINARY |

COPYRIGHT RESERVED





DO NOT SCALE DRAWING. CHECK ALL DIMENSIONS ON SITE.  
 ALL RIGHTS RESERVED.  
 © GVE ARUP & PARTNERS HONG KONG LIMITED.

Printed by : 1/22/2016  
 Filename : G:\env\project\2314448\13 Drawing Deliverables\Reports\015 EIA\20151203 Final EIA\Ch 5 Noise\Figure 5.6.6 - Locations of Representative Noise Sensitive Receivers (Road Traffic Noise) (Sheet 6 of 8).dgn

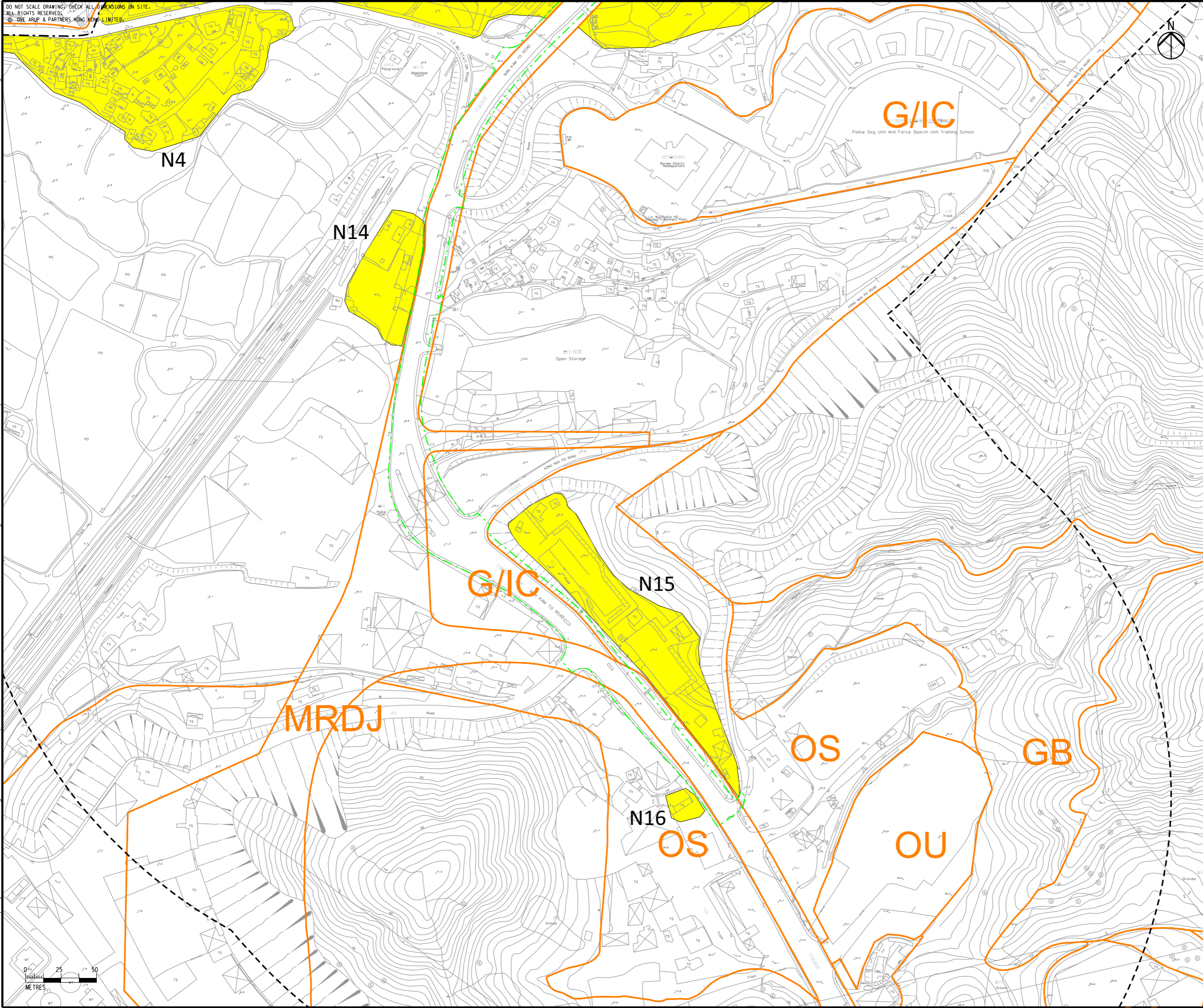

Legend

- Project Boundary
- Utilities Construction
- 300m Assessment Area
- Area with Representative Noise Sensitive Use
- Representative Noise Sensitive Receivers (Existing)

Outline Zoning Plan

(Ref: Fu Tei Au & Sha Ling OZP (S/NE-FTA/14) and Man Kam To OZP (S/NE-MKT/1) & (S/NE-MKT/2))

- AGR Agriculture
- CA Conservation Area
- G/IC Government/ Institution/ Community
- GB Green Belt
- OU Other Specified Used
- OS Open Storage
- U Undetermined
- V Village Type Development
- MRDJ Road

|     |              |    |       |
|-----|--------------|----|-------|
| D   | FOURTH ISSUE | GL | 12/15 |
| C   | THIRD ISSUE  | GL | 10/15 |
| B   | SECOND ISSUE | GL | 11/14 |
| A   | FIRST ISSUE  | KY | 08/14 |
| Rev | Description  | By | Date  |

Consultant  
**ARUP**

Contract No. and Title:  
 Agreement No. CE 1/2013(CE)  
 Site Formation and Associated Infrastructural Works for Development of Columbarium, Crematorium and Related Facilities at Sandy Ridge Cemetery - Design and Construction

Drawing title  
 Locations of Representative Noise Sensitive Receivers (Road Traffic Noise) (Sheet 6 of 8)

|                          |            |                    |             |
|--------------------------|------------|--------------------|-------------|
| Drawing no. Figure 5.6.6 |            | Rev. D             |             |
| Drawn GL                 | Date 12/15 | Checked EL         | Approved ST |
| Scale 1:2500 @A3         |            | Status PRELIMINARY |             |

COPYRIGHT RESERVED



土木工程拓展署  
 Civil Engineering and Development Department



DO NOT SCALE DRAWING. CHECK ALL DIMENSIONS ON SITE.  
 ALL RIGHTS RESERVED.  
 © OVE ARUP & PARTNERS HONG KONG LIMITED.

Printed by : 1/22/2016  
 Filename : G:\env\project\2314448\13 Drawing Deliverables\Reports\015 EIA\20151203 Final EIA\Ch 5 Noise\Figure 5.6.7 - Locations of Representative Noise Sensitive Receivers (Road Traffic Noise) (Sheet 7 of 8).dgn

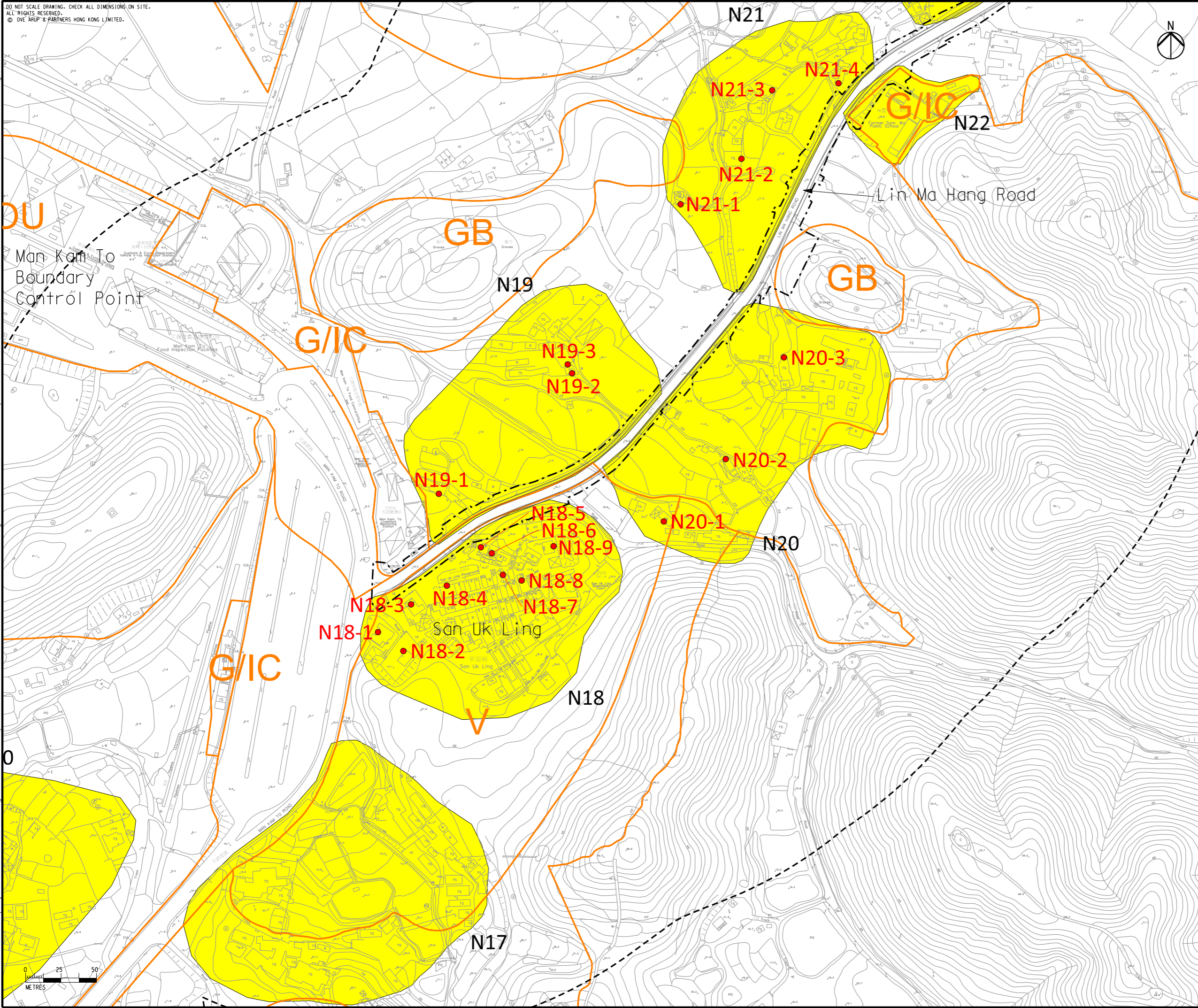

Legend

- Project Boundary
- 300m Assessment Area
- Area with Representative Noise Sensitive Use
- Representative Noise Sensitive Receivers (Existing)

Outline Zoning Plan  
 (Ref: Fu Tei Au & Sha Ling OZP (S/NE-FTA/14) and Man Kam To OZP (S/NE-MKT/1) & (S/NE-MKT/2))

- AGR Agriculture
- CA Conservation Area
- G/IC Government/ Institution/ Community
- GB Green Belt
- OU Other Specified Used
- OS Open Storage
- U Undetermined
- V Village Type Development
- MRDJ Road

|     |              |    |       |
|-----|--------------|----|-------|
| E   | FIFTH ISSUE  | GL | 12/15 |
| D   | FOURTH ISSUE | GL | 10/15 |
| C   | THIRD ISSUE  | GL | 02/15 |
| B   | SECOND ISSUE | GL | 11/14 |
| Rev | Description  | By | Date  |

Consultant  
**ARUP**

Contract No. and Title:  
 Agreement No. CE 1/2013(CE)  
 Site Formation and Associated Infrastructural Works for Development of Columbarium, Crematorium and Related Facilities at Sandy Ridge Cemetery - Design and Construction

Drawing title  
**Locations of Representative Noise Sensitive Receivers (Road Traffic Noise) (Sheet 7 of 8)**

|                                 |               |                              |                |
|---------------------------------|---------------|------------------------------|----------------|
| Drawing no. <b>Figure 5.6.7</b> |               | Rev. <b>E</b>                |                |
| Drawn<br>GL                     | Date<br>12/15 | Checked<br>EL                | Approved<br>ST |
| Scale<br>1:2500 @A3             |               | Status<br><b>PRELIMINARY</b> |                |

COPYRIGHT RESERVED



土木工程拓展署  
 Civil Engineering and Development Department



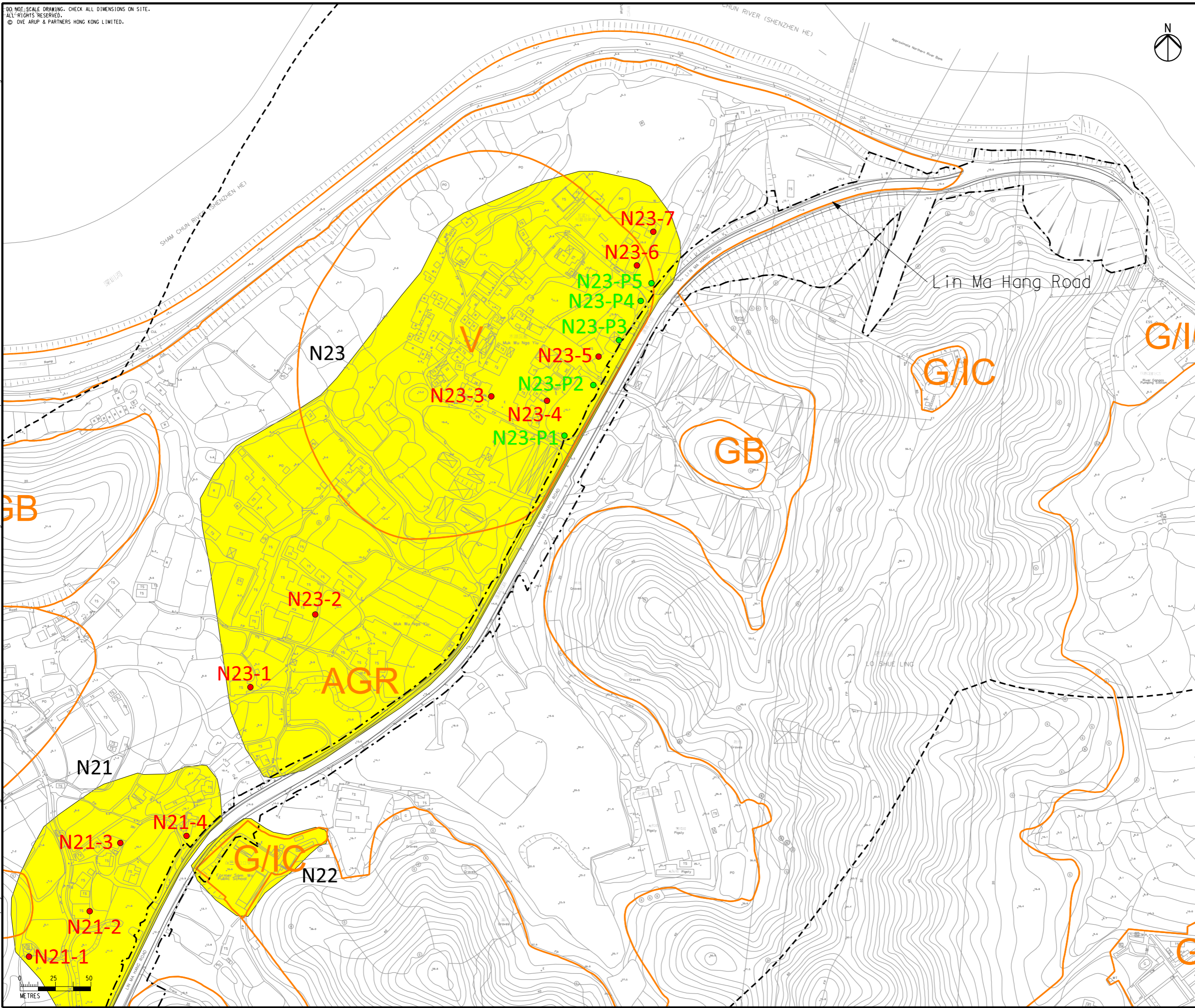

Legend

- Project Boundary
- 300m Assessment Area
- Area with Representative Noise Sensitive Use
- Representative Noise Sensitive Receivers (Existing)
- Representative Noise Sensitive Receivers (Planned)

Outline Zoning Plan

(Ref: Fu Tei Au & Sha Ling OZP (S/NE-FTA/14) and Man Kam To OZP (S/NE-MKT/1) & (S/NE-MKT/2))

- AGR Agriculture
- CA Conservation Area
- G/IC Government/ Institution/ Community
- GB Green Belt
- OU Other Specified Used
- OS Open Storage
- U Undetermined
- V Village Type Development
- MRDJ Road

|     |              |    |       |
|-----|--------------|----|-------|
| D   | FOURTH ISSUE | GL | 12/15 |
| C   | THIRD ISSUE  | GL | 10/15 |
| B   | SECOND ISSUE | GL | 11/14 |
| A   | FIRST ISSUE  | KY | 08/14 |
| Rev | Description  | By | Date  |

Consultant  
**ARUP**

Contract No. and Title:  
 Agreement No. CE 1/2013(CE)  
 Site Formation and Associated Infrastructural Works for Development of Columbarium, Crematorium and Related Facilities at Sandy Ridge Cemetery - Design and Construction

Drawing title  
 Locations of Representative Noise Sensitive Receivers (Road Traffic Noise) (Sheet 8 of 8)

|                          |                    |            |             |
|--------------------------|--------------------|------------|-------------|
| Drawing no. Figure 5.6.8 |                    | Rev. D     |             |
| Drawn GL                 | Date 12/15         | Checked EL | Approved ST |
| Scale 1:2500 @A3         | Status PRELIMINARY |            |             |

COPYRIGHT RESERVED



土木工程拓展署  
 Civil Engineering and Development Department