

- Normal Work
- Critical Work
- ◆ Milestone
- ☞ Summary

* The exact periods of the construction activities to be determined and confirmed by background water monitoring.

AGREEMENT NO. CE30/2014(DS)
RELOCATION OF SHA TIN SEWAGE TREATMENT WORKS TO CAVERNS:CAVERNS AND SEWAGE TREATMENT WORKS - INVESTIGATION, DESIGN AND CONSTRUCTION

TENTATIVE CONSTRUCTION PROGRAMME

Date	Revision	Checked	Approved
24-Sep-15	Rev.1	RL	
09-Dec-15	Rev.2	RL	
24-Feb-16	Rev.3	RL	
22-Mar-16	Rev.4	RL	
25-Apr-16	Rev.5	RL	



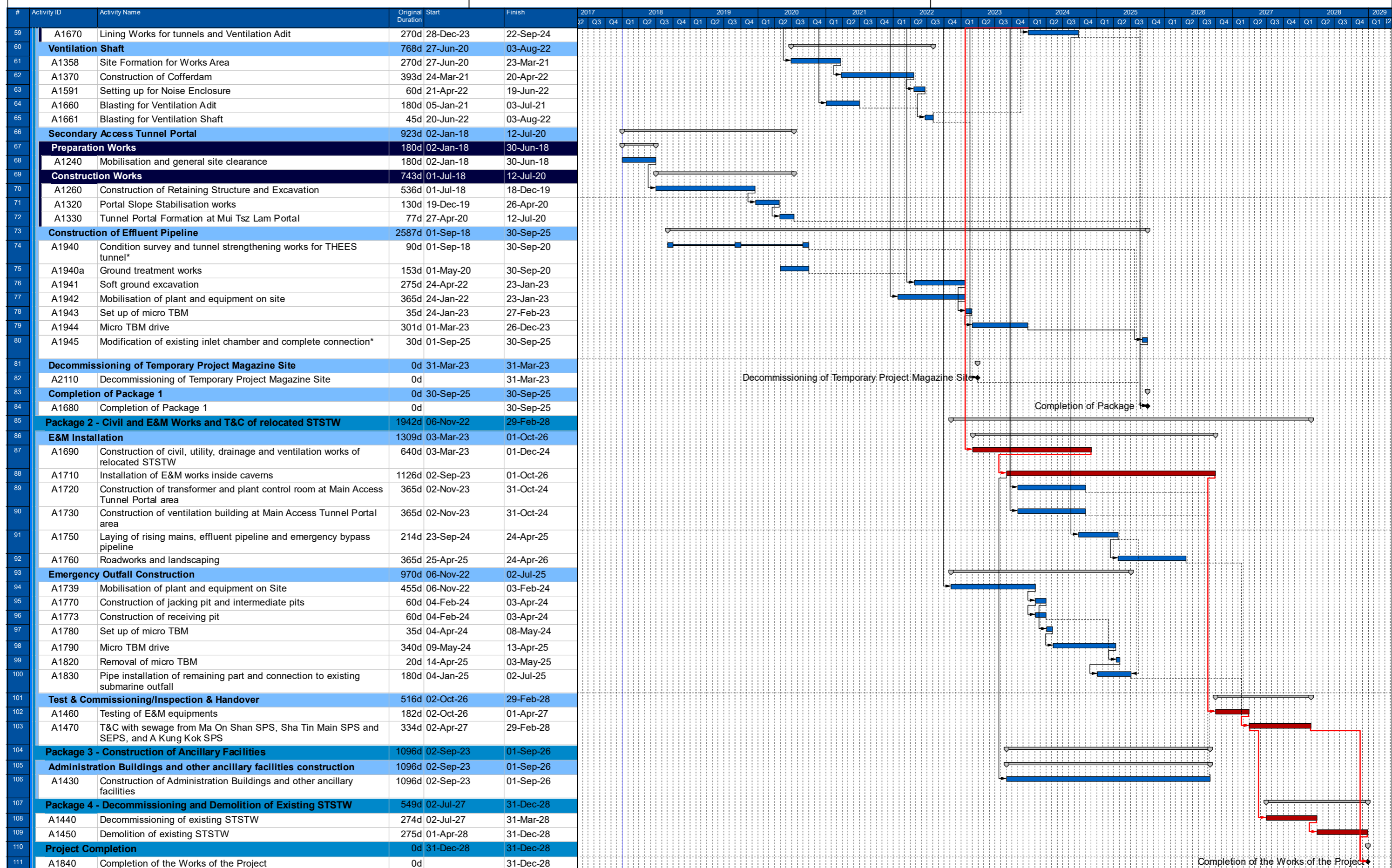

- Normal Work
- Critical Work
- ◆ Milestone
- ⇨ Summary

* The exact periods of the construction activities to be determined and confirmed by background water monitoring.

AGREEMENT NO. CE30/2014(DS)
RELOCATION OF SHA TIN SEWAGE TREATMENT WORKS TO CAVERNS:CAVERNS AND SEWAGE TREATMENT WORKS - INVESTIGATION, DESIGN AND CONSTRUCTION

TENTATIVE CONSTRUCTION PROGRAMME

Date	Revision	Checked	Approved
24-Sep-15	Rev.1	RL	
09-Dec-15	Rev.2	RL	
24-Feb-16	Rev.3	RL	
22-Mar-16	Rev.4	RL	
25-Apr-16	Rev.5	RL	

