

ISO A1 594mm x 841mm
 Approved:
 Checked:
 Designer:
 Project Management Initials:
 P:\01\60334056\DRAWING\REPORTS\ES/01.dwg
 8/28/2014 10:00:00 AM
 P:\01\60334056\DRAWING\REPORTS\ES/01.dwg
 8/28/2014 10:00:00 AM

ASRS	DESCRIPTION
ASR1	CHEVALIER GARDEN
ASR2	WELLBORN KINDERGARTEN
ASR3	HAY NIEN PRIMARY SCHOOL
ASR4	MA ON SHAN TSUNG TSIN SECONDARY SCHOOL
ASR5	TAI SHUI HANG VILLAGE
ASR6	BLOCK H, KAM TAI COURT
ASR7	S.K.H. MA ON SHAN HOLY SPIRIT PRIMARY SCHOOL
ASR8	A KUNG KOK FISHERMEN VILLAGE
ASR9	CHINA HONG KONG MOUNTAINEERING AND CLIMBING UNION
ASR10	BREAKTHROUGH YOUTH VILLAGE
ASR11	CHESHIRE HOME SHA TIN
ASR12	THE NEIGHBOURHOOD ADVICE-ACTION COUNCIL HARMONY MANOR
ASR13	SHING MUN SPRINGS REHABILITATION CENTRE
ASR14	MUI TSZ LAM VILLAGE
ASR15	MA ON SHAN PARK / PROMENADE
ASR16	BLOCK F, KAM TAI COURT
ASR17	SAUSALITO
ASR18	OCEAN VIEW
ASR19	MARINE POLICE OUTER WATERS DISTRICT HEADQUARTERS AND MARINE POLICE NORTH POLICE STATION
ASR20	AH KUNG KOK FISHERMEN VILLAGE
ASR21	SEAVIEW VILLA
ASR22	RACECOURSE GARDENS

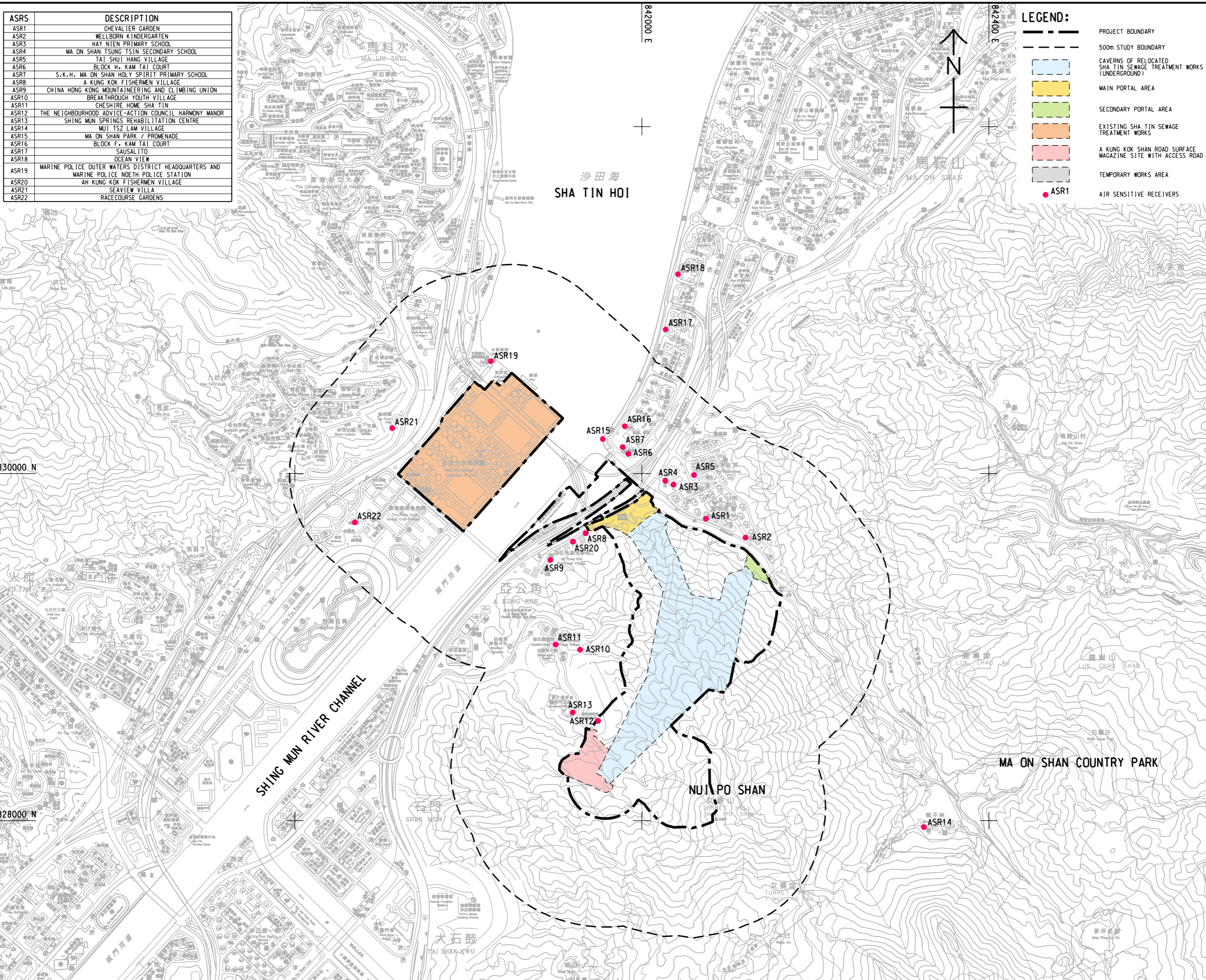

LEGEND:

	PROJECT BOUNDARY
	500m STUDY BOUNDARY
	CAVERNS OF RELOCATED SHA TIN SEWAGE TREATMENT WORKS (UNDERGROUND)
	MAIN PORTAL AREA
	SECONDARY PORTAL AREA
	EXISTING SHA TIN SEWAGE TREATMENT WORKS
	A KUNG KOK SHAN ROAD SURFACE MAGAZINE SITE WITH ACCESS ROAD
	TEMPORARY WORKS AREA
	ASR1 AIR SENSITIVE RECEIVERS

AECOM

PROJECT
 RELOCATION OF SHA TIN SEWAGE TREATMENT WORKS TO CAVERNS: CAVERNS AND SEWAGE TREATMENT WORKS - INVESTIGATION, DESIGN AND CONSTRUCTION

CLIENT
 渠務署
 Drainage Services Department

CONSULTANT
 工程顧問公司
 AECOM Asia Company Ltd.
 www.aecom.com

SUB-CONSULTANTS
 分判工程顧問公司

ISSUE/REVISION
 修訂

IR	DATE	DESCRIPTION	CHK

STATUS
 階段

SCALE
 比例

DIMENSION UNIT
 尺寸單位

A3 1: 16000 METRES

KEY PLAN A3 1: 40000

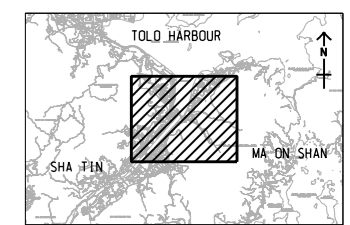

PROJECT NO.
 項目編號
 60334056

CONTRACT NO.
 合約編號
 CE 30/2014 (DS)

SHEET TITLE
 圖紙名稱
 REPRESENTATIVE AIR SENSITIVE RECEIVERS FOR CONSTRUCTION DUST IMPACT

SHEET NUMBER
 圖紙編號
 60334056/ES/4.01

This drawing has been prepared for the use of AECOM's client. It may not be used, modified, reproduced or relied upon by third parties, except as approved by AECOM. AECOM accepts no responsibility, and declines any liability whatsoever, for any party that uses or relies on this drawing without AECOM's express written consent. Do not scale this document. All measurements must be obtained from the metric dimensions.