

- LEGEND AND ABBREVIATION:
- Existing Manhole
 - Existing Sewer
 - Existing Rising Main
 - Proposed Sewer
 - Proposed Manhole
 - Proposed Rising Main
 - Proposed Tapping Pipe (subject to consultation with owners of houses with topographical problem)
 - Proposed Sewage Pumping Station
 - Archaeological Watching Brief (frequency 1 in 4 sections)
 - Site of Archaeological Interest

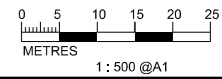

PRINTED BY: cheu8306 5/29/2015 3:33:48 PM
 FILENAME: F:\CHINA\up\image_CADD\Project\15\4572\FIGURE\EA-TAI O\4572-EIA-TO-10_25.dgn



Agreement No. CE 15/2010 (DS)
 Upgrading of Cheung Chau and Tai O Sewage Collection, Treatment and Disposal Facilities - Design and Construction
Outlying Islands Sewage Stage 2 -
 Upgrading of Tai O Sewage Collection, Treatment and Disposal Facilities

Title :	Assessment of Terrestrial Archaeological Potential within Project in Tai O (Sheet 5 of 15)		
Date :	MAY 2015	Figure :	10.25