



Proposed Submarine Outfall

Proposed effluent reuse system for non-potable use toilet flushing and process cleansing

Proposed Expansion and Upgrading of the Tai O Sewage Treatment Works

Proposed Expansion and Upgrading of Tai O STW

The potential sources of landscape impact in the construction phase include:

- Site formation by reclamation;
- Construction of submarine outfall;
- Demolition of existing treatment units;
- Excavation and construction of the treatment units and plant rooms;
- Temporary stockpiling of excavated materials and construction materials; and
- Temporary storage of construction plants and equipment.

Proposed Sewers Works

The potential sources of landscape impacts in the construction phase for the proposed sewers works include:

- Excavation for sewer laying works; and
- Temporary stockpiling of excavated materials and construction materials.

Proposed Hang Mei SPS and Fan Kwai Tong SPS

The potential sources of landscape impacts in the construction phase for both proposed SPSs include:

- Removal of existing vegetation and trees falling/transplanting;
- Construction of site access;
- Excavation and construction of the sewage pumping station;
- Temporary stockpiling of excavated materials and construction materials; and
- Temporary storage of construction plants and equipment.

- LEGEND :**
- Proposed Sewer
 - Proposed Rising Main
 - Designated Projects Component (Proposed Submarine Outfall / Proposed Sewers works near Nam Chung Tsuen)
 - Designated Projects Component (Proposed effluent reuse system for non-potable use toilet flushing and process cleansing)

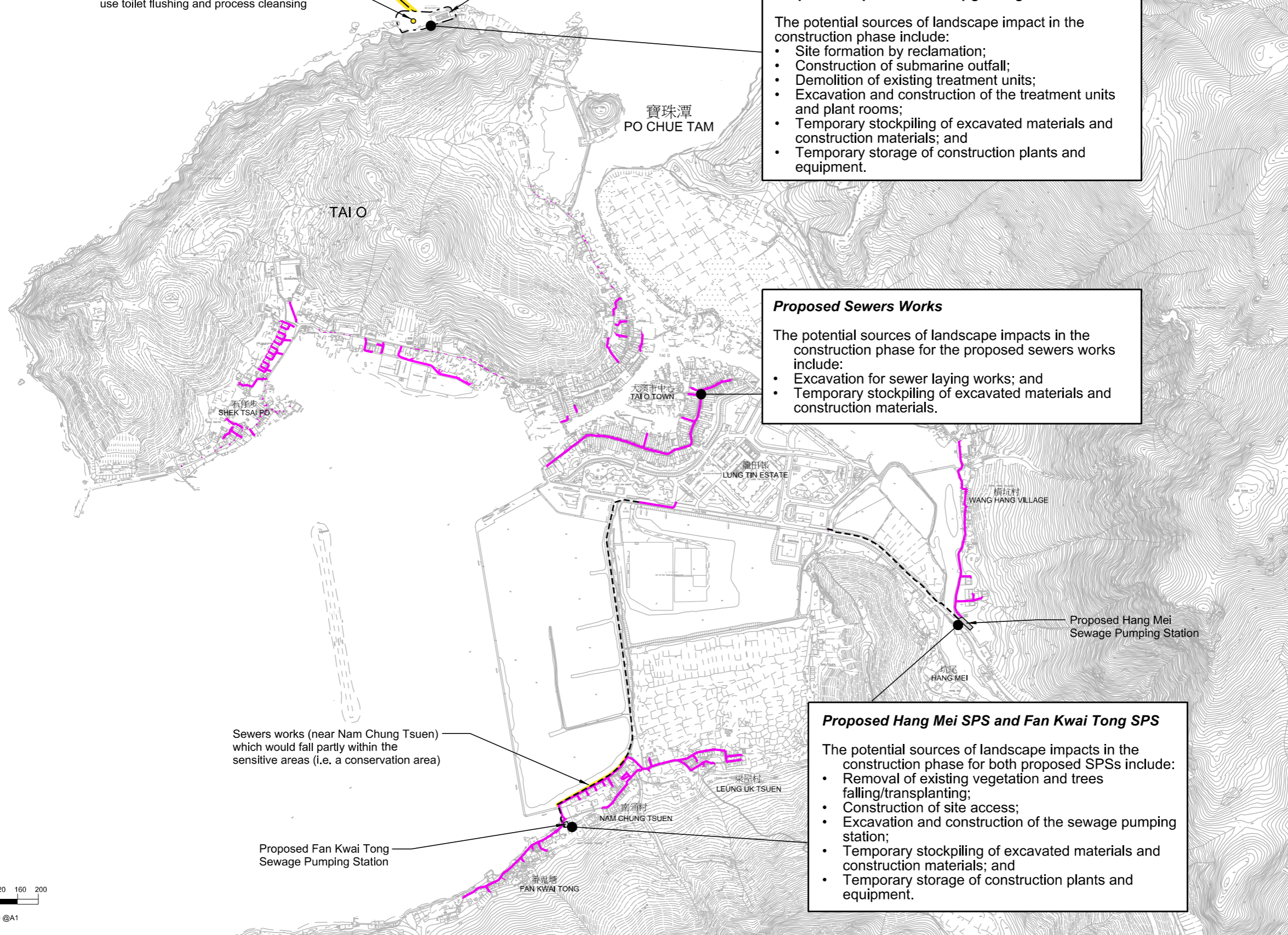

Sewers works (near Nam Chung Tsuen) which would fall partly within the sensitive areas (i.e. a conservation area)

Proposed Fan Kwai Tong Sewage Pumping Station

Proposed Hang Mei Sewage Pumping Station

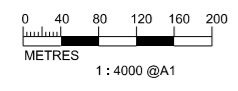

PRINTED BY: cheuk306 FILENAME: F:\CHINA\GIC\Drainage\Projects\4572\FIGURE\EIA-TAI O\4572-EIA-TD-FIG11_24.dgn 27/07/2016 19:48:39



Agreement No. CE 15/2010 (DS)
 Upgrading of Cheung Chau and Tai O Sewerage Collection, Treatment and Disposal Facilities - Design and Construction
 Outlying Islands Sewerage Stage 2 -
 Upgrading of Tai O Sewerage Collection, Treatment and Disposal Facilities

Title :		Landscape Impacts	
Date :	July 2016	Figure :	11.24