

## Appendix 11.2

Existing Site Photo  
Tai O STW



## Appendix 11.2

Existing Site Photo  
Hang Mei SPS



## Appendix 11.2

### Existing Site Photo

Fan Kwai Tong SPS



## Appendix 11.2

Design Intent  
Tai O STW



View when approaching by boat

## Appendix 11.2

Design Intent  
Tai O STW



North Facade

# Appendix 11.2

## Design Intent Tai O STW

- 1 Skylight
- 2 Features used to represent stilted house
- 3 Sun Shading Device
- 4 Pitch roof
- 5 Vertical Screening (provision for climbers)
- 6 Green roof



Overall Perspective

# Appendix 11.2

## Design Intent Hang Mei SPS



South Facade



North Facade



West Facade



East Facade

# Appendix 11.2

## Design Intent Hang Mei SPS

- 1 Higher boundary wall against existing terrain
- 2 Tilted pitch roof
- 3 Wall cladding: Spray paint
- 4 Wall cladding: Ceramic Tiles
- 5 Wall cladding: Stone

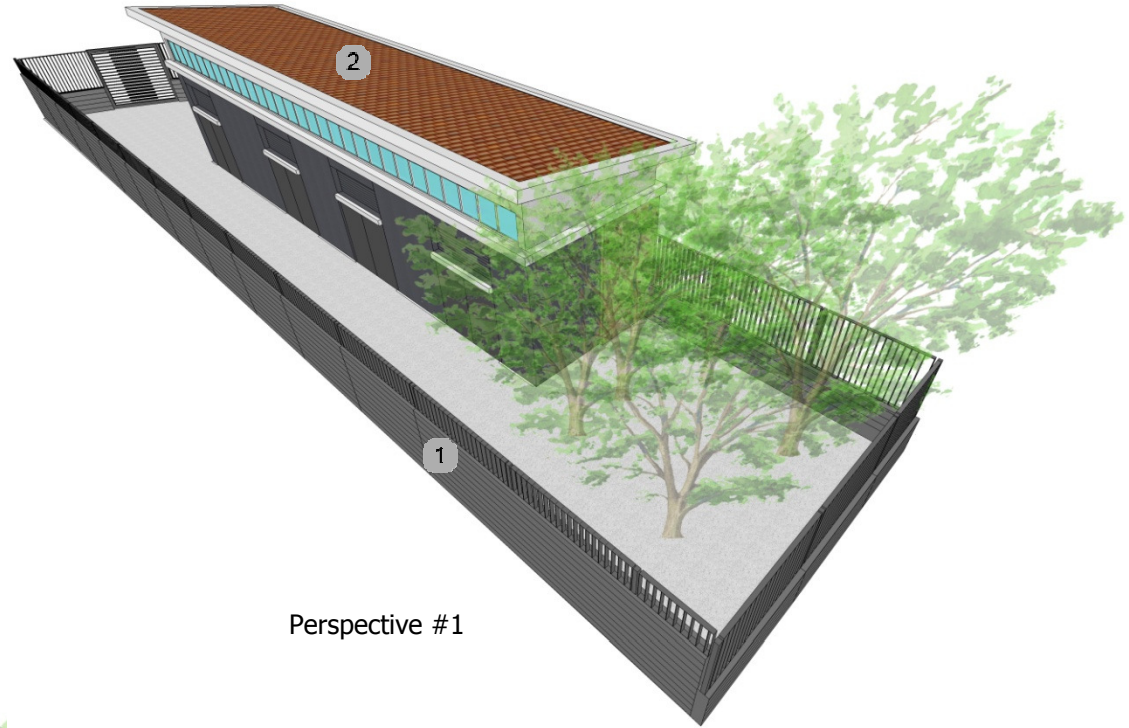

Perspective #1



Perspective #2



# Appendix 11.2

## Design Intent Fan Kwai Tong SPS



West Facade

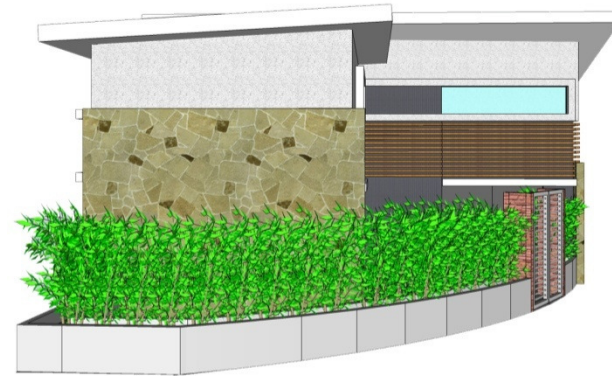

North Facade

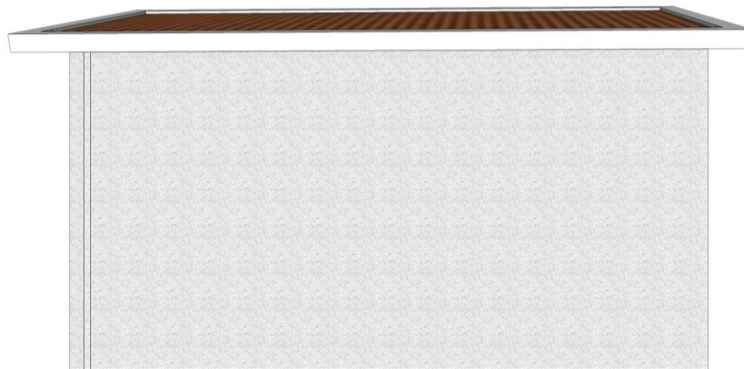

East Facade

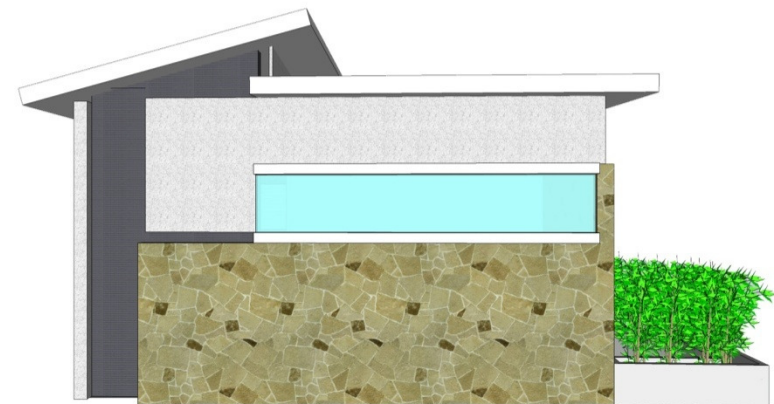

South Facade

# Appendix 11.2

## Design Intent

Fan Kwai Tong SPS

- 1 Entrance:  
Metal gate against brick wall
- 2 Concrete Planter box and shrubbery in place of boundary fence
- 3 Tiled pitch roof
- 4 Wall cladding:  
Spray paint
- 5 Wall cladding:  
Ceramic Tiles
- 6 Wall cladding:  
Stone



Perspective #1: Entrance view

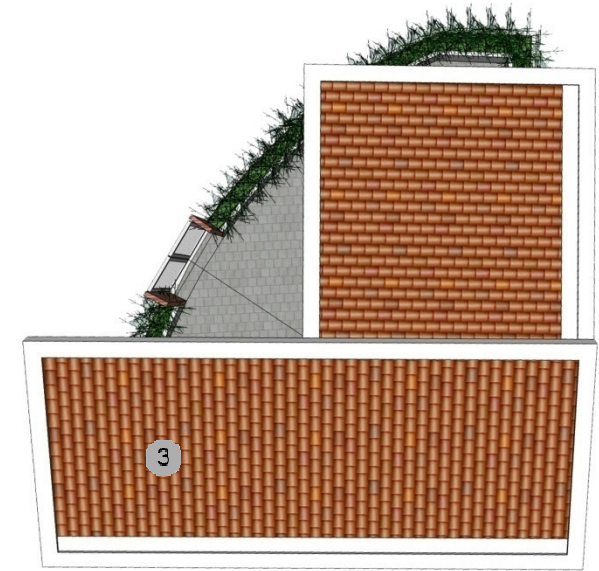

Perspective #2: Top view

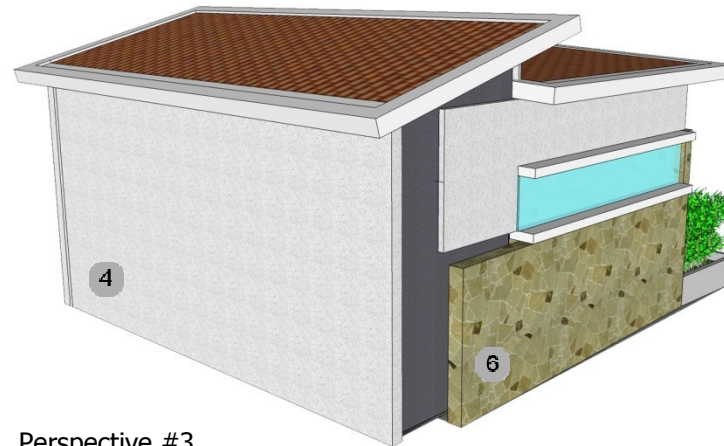

Perspective #3



Perspective #4

## Appendix 11.2

 Tiled Roof

 Green Roof

 Pavement

 Strip Skylight

 Development site boundary

 Proposed trees

 *Terminalia Mantaly*

 *Hibicus Tiliaceus*

 *Celtis Sinensis*

Existing tree to be retained



*Terminalia Mantaly*

小叶榄仁



*Hibicus Tiliaceus*

黄槿



*Celtis Sinensis*

朴树

Tai O STW Proposed Conceptual Landscape Master Plan



## Appendix 11.2

 Development site boundary

 Proposed vehicles access

 Rising mains  
(4.5 m below ground)

 Transplanted Trees within Hang Mei SPS

 Transplanted Trees from Fan Kwai Tong SPS

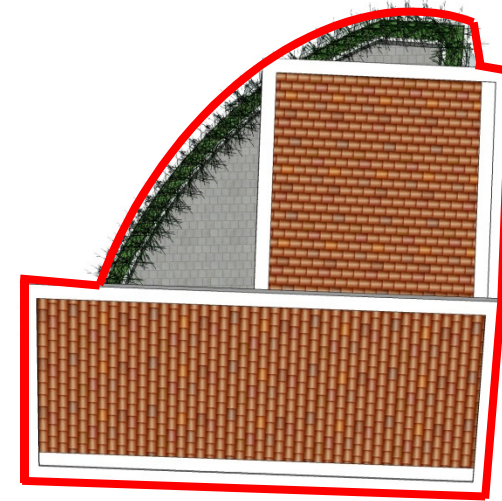

Fan Kwai Tong SPS Proposed Conceptual Landscape Master Plan

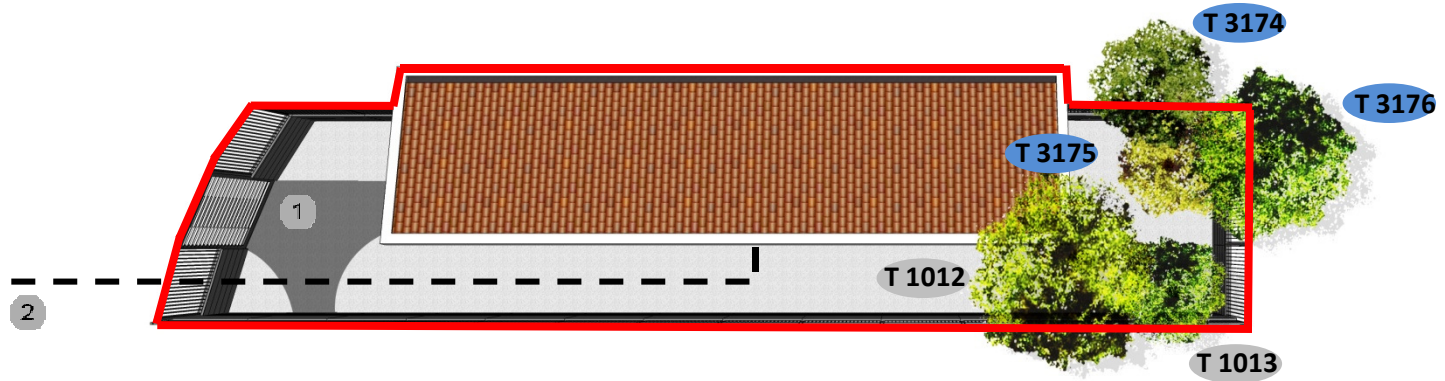

Hang Mei SPS Proposed Conceptual Landscape Master Plan