







Proposed Submarine Outfall

Proposed effluent reuse system for non-potable use toilet flushing and process cleansing

Proposed Expansion and Upgrading of the Tai O Sewage Treatment Works

- LEGEND :**
-  Proposed Sewer
 -  Proposed Rising Main
 -  Designated Projects Component (Proposed Submarine Outfall / Proposed Sewers works near Nam Chung Tsuen)
 -  Designated Projects Component (Proposed effluent reuse system for non-potable use toilet flushing and process cleansing)

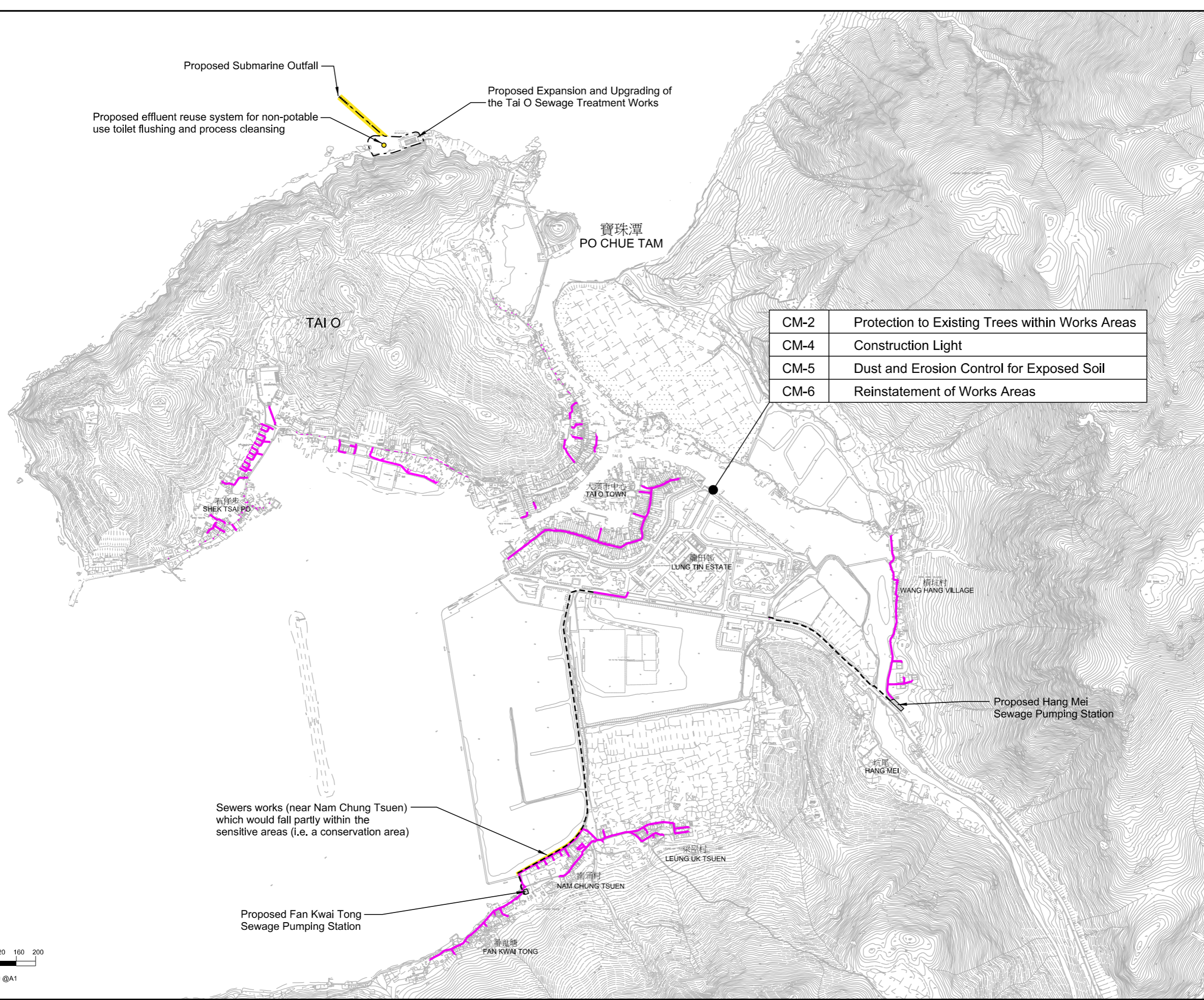

CM-2	Protection to Existing Trees within Works Areas
CM-4	Construction Light
CM-5	Dust and Erosion Control for Exposed Soil
CM-6	Reinstatement of Works Areas

Sewers works (near Nam Chung Tsuen) which would fall partly within the sensitive areas (i.e. a conservation area)

Proposed Fan Kwai Tong Sewage Pumping Station

Proposed Hang Mei Sewage Pumping Station

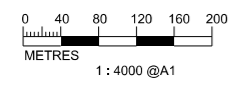

PRINTED BY: cheuk8306 FILENAME: F:\CHINA\GIC\Drainage\Projects\4572\FIGURE\EA-TAI_0\4572-EIA-TD-FIG11.28.dgn 27/07/2016 19:50:20



Agreement No. CE 15/2010 (DS)
 Upgrading of Cheung Chau and Tai O Sewerage Collection, Treatment and Disposal Facilities - Design and Construction
 Outlying Islands Sewerage Stage 2 -
 Upgrading of Tai O Sewerage Collection, Treatment and Disposal Facilities

Title :		Mitigation Plan for Proposed Sewers Works (Construction)	
Date :	July 2016	Figure :	11.28