

PROPOSED STRUCTURE	
(A)	WET WELL BEFORE 6mm SCREEN CHANNEL
(B)	6mm SCREEN CHANNEL
(C)	GRIT CHAMBER
(D)	STORM TANK (UNDERGROUND)
(D)	ODOUR CONTROL ROOM (ABOVE GROUND)
(E)	ANOXIC TANK
(F)	AEROBIC MBR TANK
(G)	MBR SYSTEM EQUIPMENTS AREA
(H)	FIRE PUMP ROOM (ABOVE M)
(J)	SLUDGE DEWATERING BUILDING
(K)	ODOUR CONTROL ROOM
(L)	SLUDGE THICKENING BUILDING
(M)	AIR BLOWER ROOM
(N)	SLUDGE HOLDING TANK
(P)	SLUDGE DIGESTER
(R)	WORKSHOP (ABOVE K)
(S)	TRANSFORMER ROOM AND SWITCH ROOM
(T)	ADMINISTRATION BUILDING
(U)	DANGEROUS GOODS HOUSE
(V)	STANDBY GENERATOR ROOM (ABOVE S)
(W)	FLOW DISTRIBUTION ROOM
(X)	1-2mm FINE SCREEN CHANNEL
(Y)	WET WELL BEFORE MBR TANK
(Z)	PUMP HOUSE AND HEADER TANK

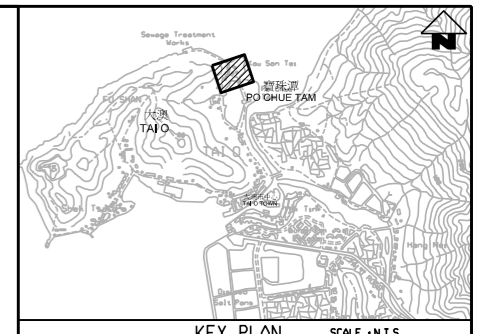

- LEGEND:**
- LAND STATUS
  - EXISTING MAN-MADE FEATURE
  - A STRUCTURE LOCATED AT GROUND LEVEL
  - A STRUCTURE LOCATED UNDERGROUND
  - A STRUCTURE LOCATED AT UPPER GROUND LEVEL
  - ← FLOW DIRECTION
  - EXISTING SEWER

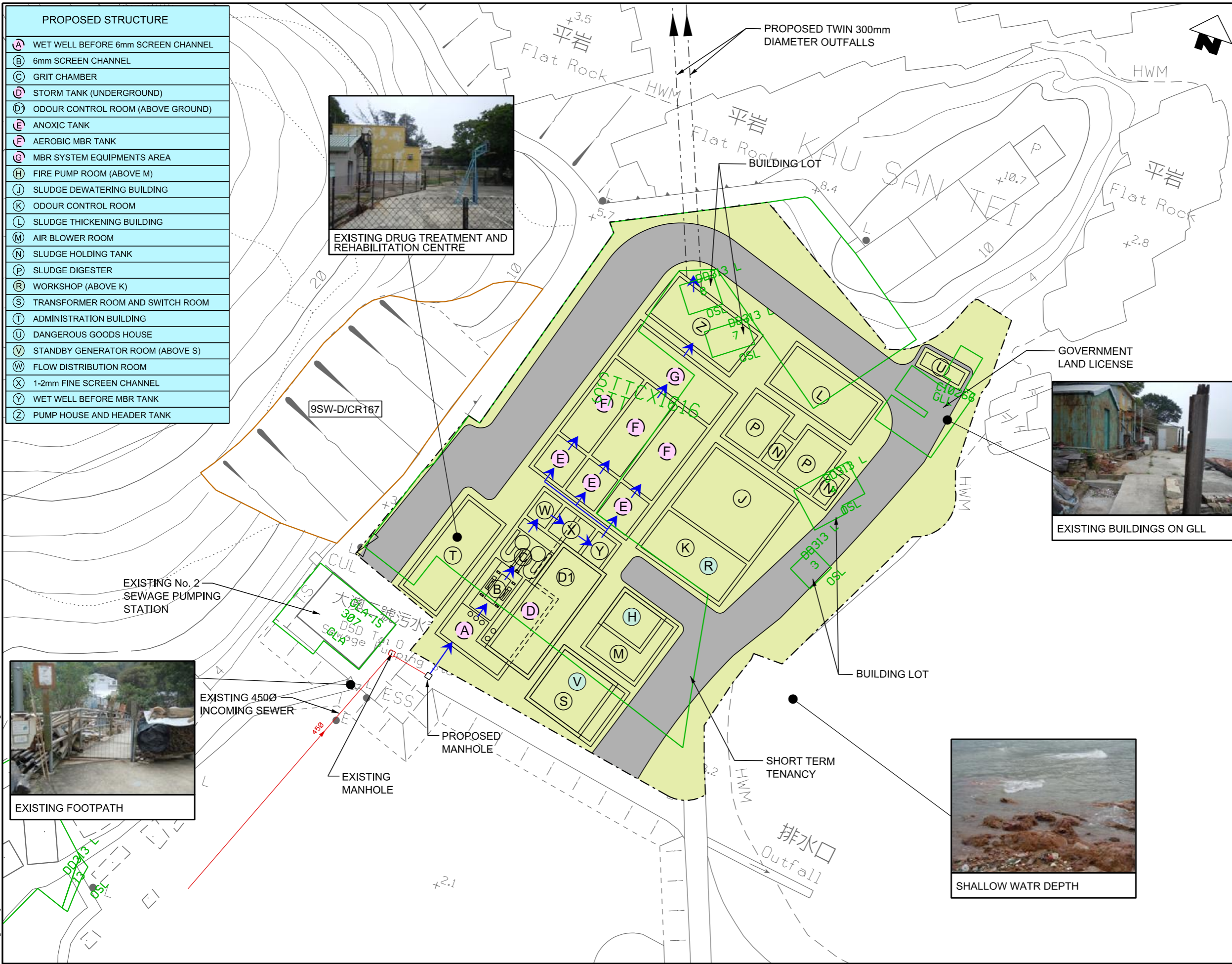

PRINTED BY: cheub306 17/03/2016 14:07:33  
 FILENAME: P:\CHINA\GIC\Drainage\Projects\4572\FIGURE\EIA-TAI O\4572-EIA-TO-FIG2.dgn