

**ANNEX 4A
SUMMARY OF BASELINE NOISE MONITORING**

1. The locations of the baseline noise monitoring station are shown in **Figure Annex 4A**.
2. Baseline noise monitoring was conducted for one day at each location from 21 January to 22 January 2014 (N1 to N4) and from 22 January to 23 January 2014 (N5 to N8). Other information relating to the baseline noise monitoring are tabulated in **Table 4A.1**.
3. Summary of the baseline noise monitoring results are tabulated in **Tables 4A.2 – 4A.4**.

Table 4A.1 – Baseline Noise Monitoring Information

| ID | Location Description | Measurement* | Noise Source |
|-----------|---|---------------------|--|
| N1 | Junction of Sha Tau Kok Road – Shek Chung Au and Shan Tsui Village Road | Free field | Traffic noise |
| N2 | Sha Tau Kok Police Operation Base | Façade | Traffic noise |
| N3 | Sha Tau Kok Chuen Block 1 | Free field | Traffic noise, community noise and activities |
| N4 | Sha Tau Kok Chuen Block 44 | Free field | Traffic noise, community noise and activities |
| N5 | Sha Tau Kok Chuen Block 13 | Free field | Traffic noise |
| N6 | Sha Tau Kok Central Primary School | Façade | Traffic noise, community noise activities from nearby primary school |
| N7 | Proposed Sha Tau Kok Chuen development site | Free field | Traffic noise |
| N8 | Shun Lung Street | Façade | Traffic noise, community and other construction site activities |

* A correction of +3 dB(A) will be included in the results of the free field measurement.

**Table 4A.2 – Summary of Baseline Noise Monitoring Results
(Day-time 0700 – 1900 hours on normal weekdays)**

| ID | Baseline Noise Monitoring Results (Day-time 0700 – 1900 hours on normal weekdays) L_{eq} (30-mins), dB(A) | |
|-----------|--|--------------|
| | Average | Range |
| | N1 | 75 |
| N2 | 53 | 49 – 60 |
| N3 | 70 | 68 – 75 |
| N4 | 69 | 66 – 72 |
| N5 | 67 | 64 – 67 |
| N6 | 65 | 63 – 67 |
| N7 | 69 | 62 – 75 |
| N8 | 62 | 59 – 66 |

**Table 4A.3 – Summary of Baseline Noise Monitoring Results
(Evening time 1900 – 2300 hours on normal weekdays)**

| ID | Baseline Noise Monitoring Results (Evening time 1900 - 2300 hours on normal weekdays) L_{eq} (30-mins), dB(A) | |
|----|---|---------|
| | Average | Range |
| N1 | 73 | 61 - 77 |
| N2 | 50 | 50 |
| N3 | 68 | 62 - 75 |
| N4 | 66 | 60 - 71 |
| N5 | 65 | 58 - 71 |
| N6 | 63 | 45 - 68 |
| N7 | 61 | 57 - 67 |
| N8 | 60 | 53 - 67 |

**Table 4A.2 - Summary of Baseline Noise Monitoring Results
(Night time 2300 - 0700 hours on normal weekdays)**

| ID | Baseline Noise Monitoring Results (Night time 2300 - 0700 hours on normal weekdays) L_{eq} (30-mins), dB(A) | |
|----|---|---------|
| | Average | Range |
| N1 | 66 | 56 - 77 |
| N2 | 50 | 50 |
| N3 | 65 | 56 - 73 |
| N4 | 63 | 42 - 71 |
| N5 | 67 | 58 - 74 |
| N6 | 61 | 35 - 70 |
| N7 | 58 | 56 - 67 |
| N8 | 57 | 41 - 66 |

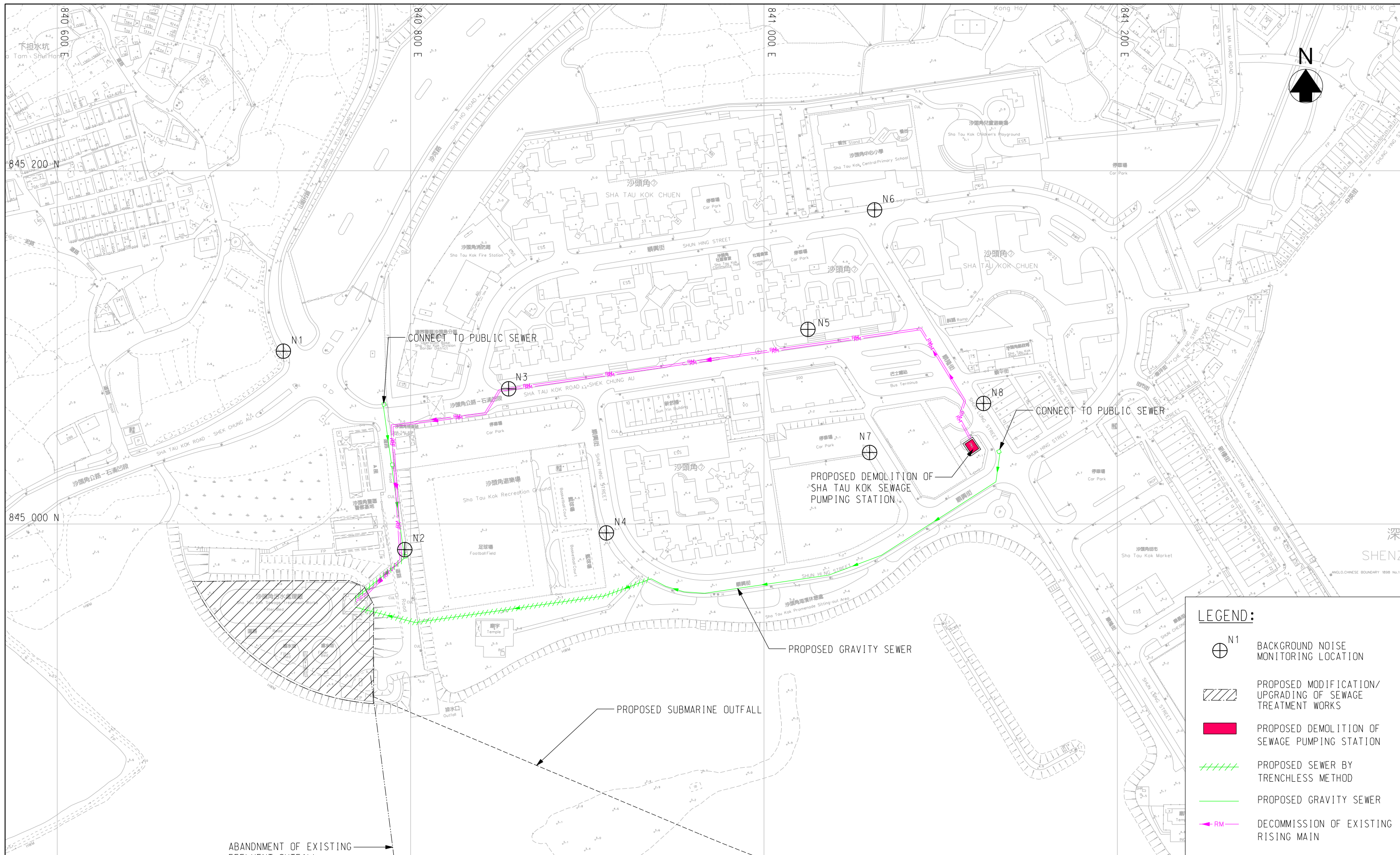

LEGEND:

- N1 BACKGROUND NOISE MONITORING LOCATION
- PROPOSED MODIFICATION/UPGRADING OF SEWAGE TREATMENT WORKS
- PROPOSED DEMOLITION OF SEWAGE PUMPING STATION
- PROPOSED SEWER BY TRENCHLESS METHOD
- PROPOSED GRAVITY SEWER
- DECOMMISSION OF EXISTING RISING MAIN

| | | | |
|-----------|-----------|-----------|-----------|
| 840 600 E | 840 800 E | 841 000 E | 841 200 E |
| 845 200 N | 845 000 N | 844 800 N | |

| | | | | |
|---|--|--|------------------------|--------------------|
| Title BACKGROUND NOISE MONITORING LOCATION – SHA TAU KOK SEWAGE TREATMENT WORKS | Project title EXPANSION OF SHA TAU KOK SEWAGE TREATMENT WORKS | | Figure no. ANNEX 4A | |
| | | | Prepared KLL | Checked ET |
| | | | Date 05/15 | Scale A3 1:2000 |