APPENDIX 4.4

EPD's Agreement on Noise Assessment Points

Ma, Sauping

From: simonho@epd.gov.hk
Sent: Tuesday, 3 May 2016 2:17 PM
To: Ma, Sauping
Cc: Tsoi, Yeung Kin Joanne; timhung@epd.gov.hk; eddielee@epd.gov.hk
Subject: Re: FW: ESB-288/2015 EIA Study for Mui Wo Lai Chi Yuen Cemetery Extension - Methodology Paper for Hazard Assessment
Attachments: 60453162.40033037-450324.pdf
Follow Up Flag: Follow up
Flag Status: Flagged

Dear Sauping,

I refer to your below email.

On noise aspect, we note the RTC (AECOM letter ref. 60453162.40033037/4503.324 dd. 7 April 2016 refers) indicates that the point N3 is assigned as assessment point hence we have no further comment.

We are still reviewing BMT's submission on hazard assessment and will provide you with our comment as soon as practicable.

Simon Ho
AgS(RA)7, RAG, EPD
Tel: 2835 1153

"Ma, Sauping"
<sauping.ma@aecom.com>
To
"simonho@epd.gov.hk"
<simonho@epd.gov.hk>
28/04/2016 15:44 cc
"Tsoi, Yeung Kin Joanne"
<joanne.tsoi@aecom.com>
Subject
FW: ESB-288/2015 EIA Study
for Mui Wo Lai Chi Yuen
Cemetery Extension -
Methodology Paper for Hazard
Assessment

|-----|
[] Urgent

[] Return receipt

Your Ref:
Our Ref: 60453162.40033037/450324

By Hand

Environmental Protection Department
Environmental Assessment Division
27th floor, Southorn Centre
130 Hennessy Road
Wan Chai
Hong Kong

Attention: Mr. HO Man Kai, Simon

7 April 2016

Dear Mr. Ho,

**EIA Study for Mui Wo Lai Chi Yuen Cemetery Extension (ESB-288/2015)
Agreement on Noise Assessment Area and Representative Noise Assessment Points**

We refer to your comments on the selected representative noise assessment points for the captioned EIA Study in our letter dated 28 October 2015 (our ref.: 40033037/445901) via email on 19 Nov 2015. The selected representative noise assessment points have been updated. We are pleased to enclose herewith a figure showing the boundary of assessment area, locations and descriptions of the updated representative noise assessment points (N1 to N3) for your agreement in accordance with Section 2.2.1 (a) & (c) and Section 3.2.1 (a) & (c) in Appendix B of the EIA Study Brief No. ESB-288/2015. Photographs of the updated representative noise sensitive receivers are also enclosed for your information.

According to the land status information as indicated in your comments, there are some building structures near N3. Referring to aerial photograph, no potential building structures are found. Based on our further site visit on 21 November 2015, there was no access road to potential building structures around N3. Therefore, those building structures are believed to be deserted. Nonetheless, N3 is selected as a representative noise assessment point for these building structures under construction and operational noise assessments in this EIA Study to ensure that the Project would not cause any unacceptable adverse noise impacts to N3, in case these building structures are inhabited during the construction and operational phases of the Project.

We would be grateful to receive your reply on or before 22 April 2016. Should you have any queries, please feel free to contact the undersigned at 3922 9423 or our Ms. S.P. Ma at 3922 8747.

Yours faithfully,
For and on behalf of
AECOM Asia Co. Ltd.



Joanne Tsoi
Associate, Environment

Encl.

c.c. ArchSD – Mr. Patrick Lee, PM365 (w/encl.)
FEHD – Mr. Ken Cheng (w/encl.)

E-mail: leechp@archsd.gov.hk
E-mail: kchcheng@fehd.gov.hk

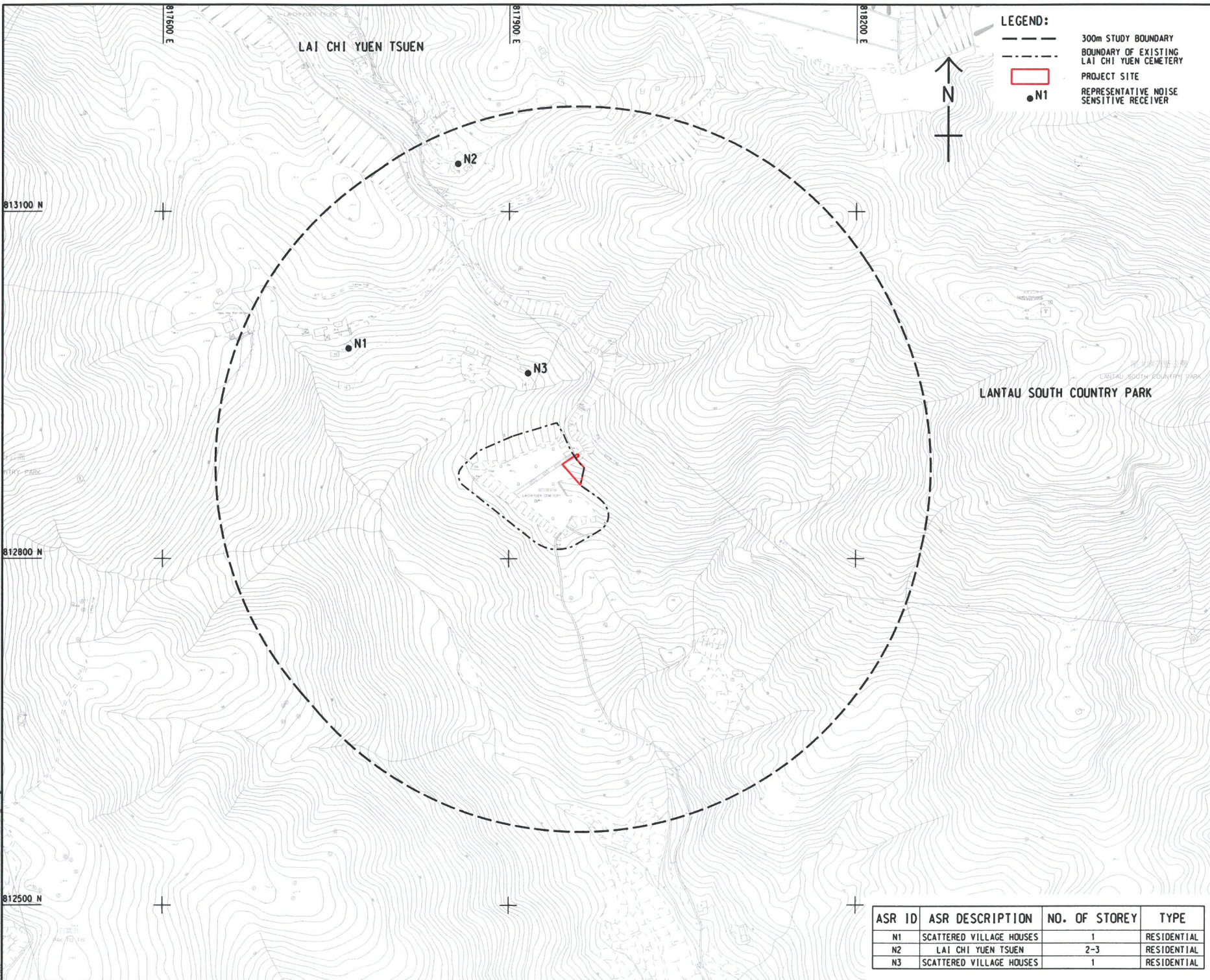
ISO A1 594mm x 841mm
 Approved:
 Checked:
 813100 N
 Project Management Initials: Designer:
 812800 N
 812500 N
 2016/07
 P:\01 File by PINGWANG\PROJECTS\060401\060401\DRAWING\REPORT\EN\EA_741.dwg
 817000 E
 817000 E
 818200 E



LEGEND:

- 300m STUDY BOUNDARY
- BOUNDARY OF EXISTING LAI CHI YUEN CEMETERY
- PROJECT SITE
- N1 REPRESENTATIVE NOISE SENSITIVE RECEIVER



AECOM

PROJECT
 MUI WO LAI CHI YUEN CEMETERY EXTENSION

CLIENT
 食物環境衛生署
 Food and Environmental Hygiene Department

CONSULTANT
 AECOM Asia Company Ltd.
 www.aecom.com

SUB-CONSULTANTS

ISSUE/REVISION

IR#	DATE	DESCRIPTION	CHK

STATUS

SCALE
 A3 1 : 3000

DIMENSION UNIT
 METRES

KEY PLAN

PROJECT NO.
 60453162

CONTRACT NO.
 CPM301_02/14

SHEET TITLE
 LOCATIONS OF REPRESENTATIVE NOISE SENSITIVE RECEIVERS

SHEET NUMBER

ASR ID	ASR DESCRIPTION	NO. OF STOREY	TYPE
N1	SCATTERED VILLAGE HOUSES	1	RESIDENTIAL
N2	LAI CHI YUEN TSUEN	2-3	RESIDENTIAL
N3	SCATTERED VILLAGE HOUSES	1	RESIDENTIAL

Annex 2 Aerial Photograph of the Project Site and the Representative Noise Sensitive Receivers

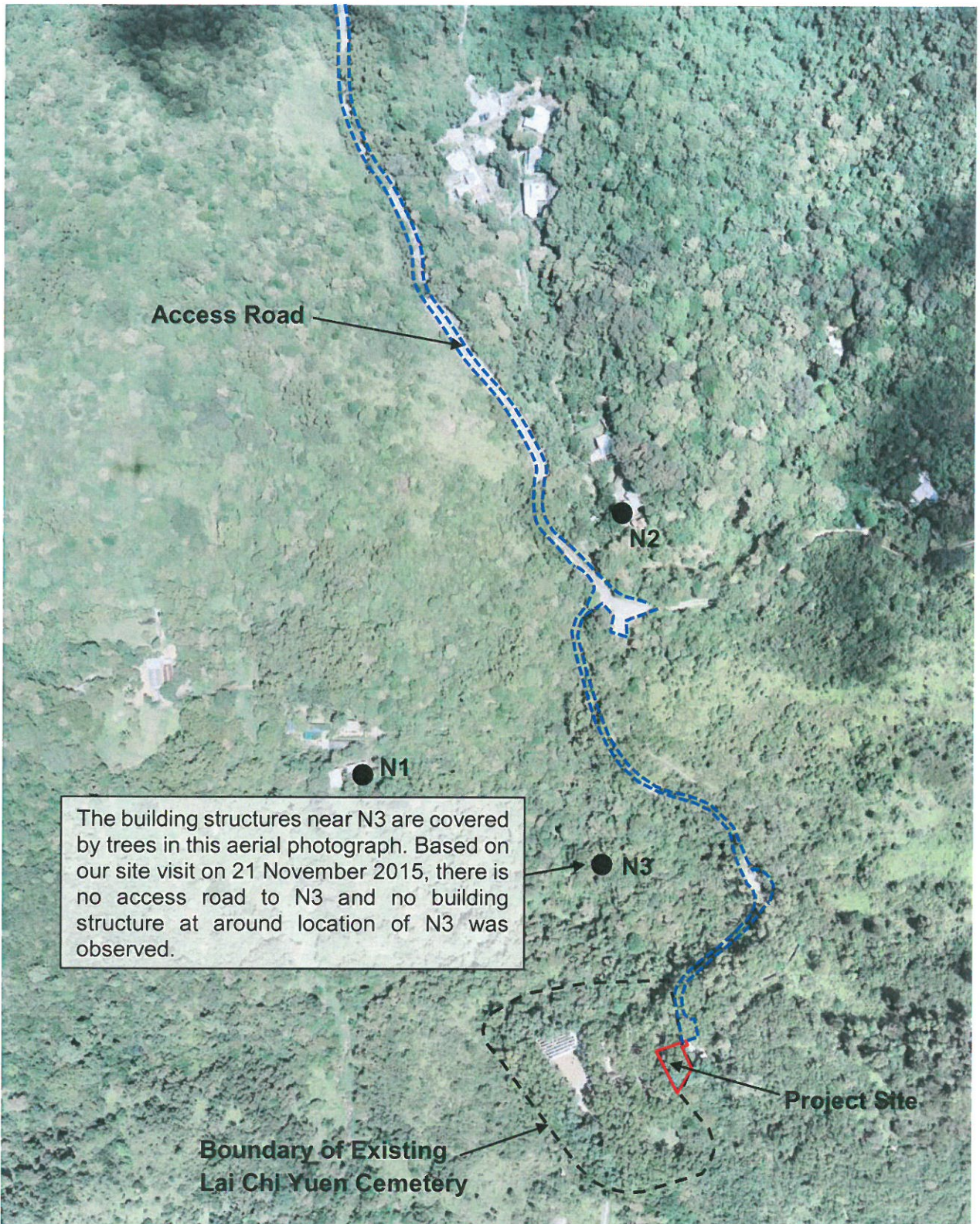

Annex 3 Photographs of the Representative Noise Sensitive Receivers

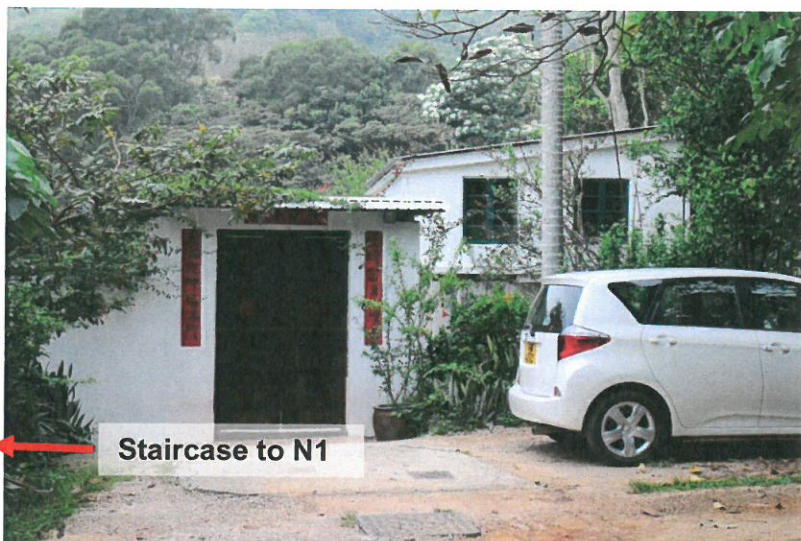

N1 Scattered Village Houses (Taken on 14-Apr-2014)

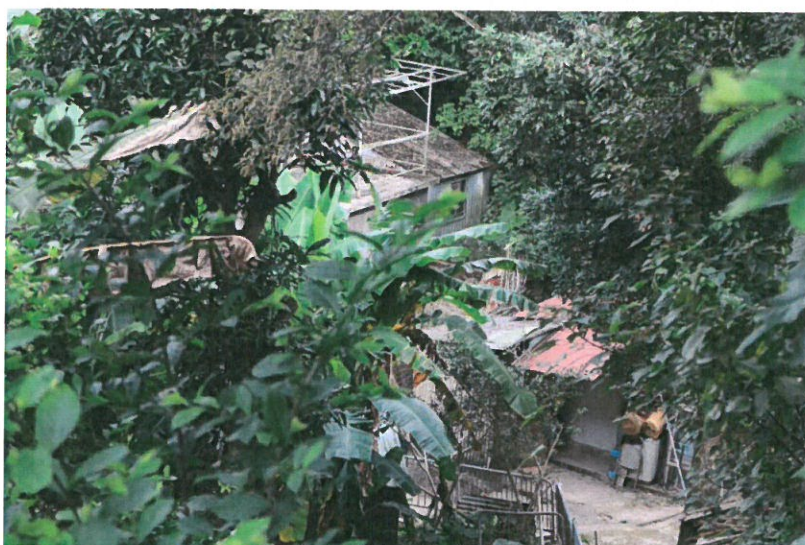

N2 Lai Chi Yuen Tsuen (Taken on 21-Nov-2015)



N3 Scattered Village Houses (Taken on 21-Nov-2015)

No building structure at around location of N3 was observed during site investigation and no access road to N3 is available.