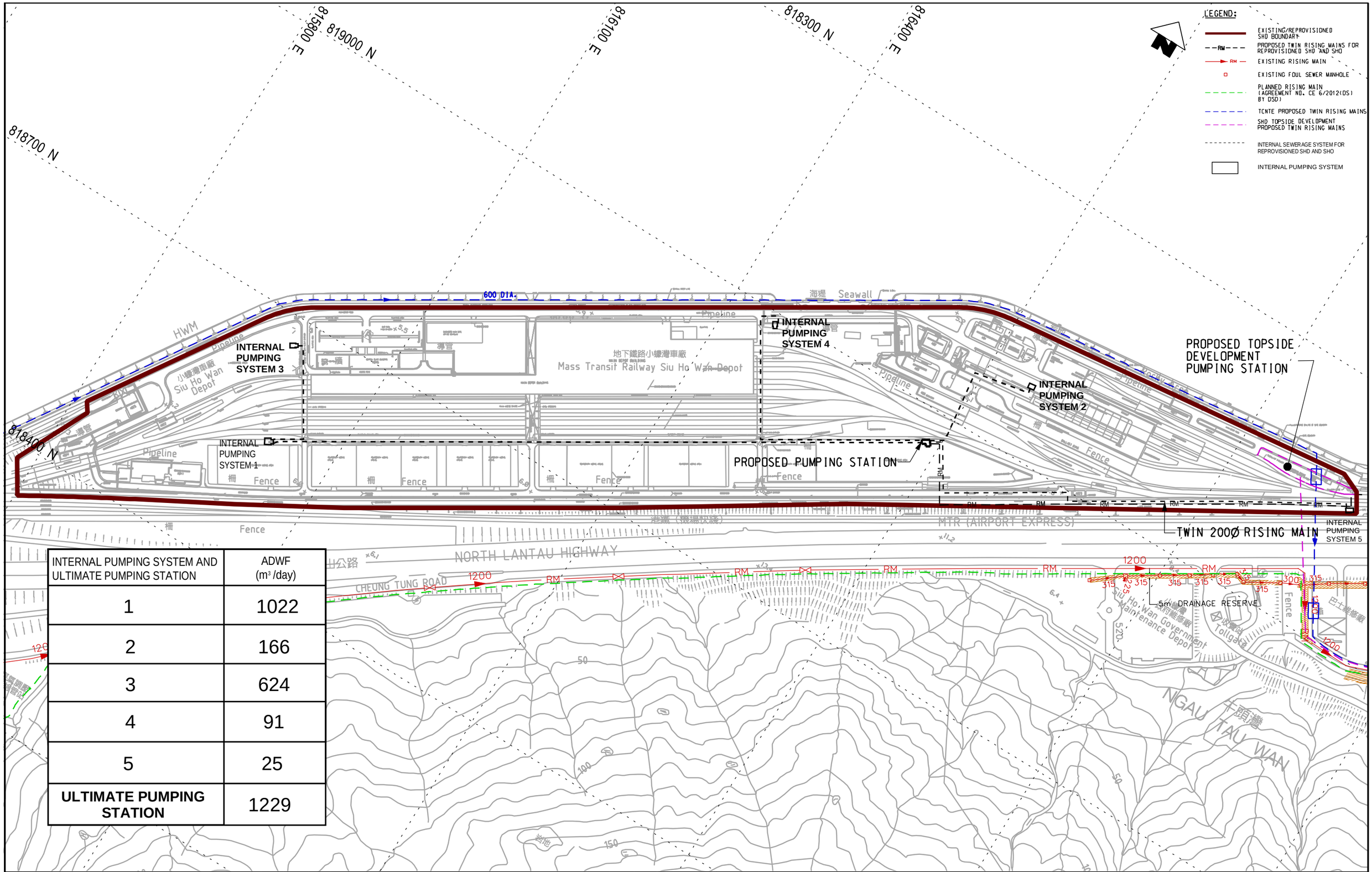

INTERNAL PUMPING SYSTEM AND ULTIMATE PUMPING STATION	ADWF (m^3/day)
1	1022
2	166
3	624
4	91
5	25
ULTIMATE PUMPING STATION	1229

B	COMMENT FROM EPD ON 27 FEB 2017 INCORPORATED	SWSN	31MAR17	HL
A	COMMENT FROM EPD ON 2 FEB 2017 INCORPORATED	SWSN		HL

DRAWN	NHP
DESIGNED	SWSN
CHECKED	JHW
APPROVED	HL
DATE	10/FEB/2017

DO NOT SCALE DRAWINGS. ALL DIMENSIONS SHALL BE VERIFIED ON SITE.
© MTR CORPORATION LIMITED 2008 COPYRIGHT IN RESPECT OF THIS DRAWING / DOCUMENT IS OWNED BY THE MTR CORPORATION LIMITED OF HONG KONG. NO REPRODUCTION OF THE DRAWING / DOCUMENT OR ANY PART BY WHATEVER MEANS IS PERMITTED WITHOUT THE PRIOR WRITTEN CONSENT OF THE MTR CORPORATION LIMITED.

MTR

SIU HO WAN DEPOT

ORIGINATOR

AECOM in association with Aedas

CADD REF. NEX1062_S_SHD_ACM_Z10_181B.dgn

TITLE

SIU HO WAN STATION AND SIU HO WAN DEPOT REPLANNING WORKS

Schematic plan of Proposed sewerage system within SHO and Reprovisioned SHD

SCALE	DRAWING NO.	REV.
1 : 4000 (A3)	Schematic plan	B