

Figure 9.4

Terrestrial Habitat Identified within the Assessment Area at LPS

File: T:\GIS\CONTRACT\0359722\Mxd\0359722_Terrestrial_Habitat_Map_LPS.mxd
 Date: 17/4/2018

Environmental
 Resources
 Management



Black Point Power Station



Legend

- Boundary of HKSAR
 - Proposed GRS Location at BPPS
 - Proposed GRS Location at LPS
 - Proposed Route of BPPS Pipeline
 - Proposed Route of LPS Pipeline
 - Proposed Site for LNG Terminal
 - Terrestrial Ecological Assessment Area
- Habitat**
- Artificial Rocky / Hard Shoreline
 - Grassland / Shrubland
 - Plantation
 - Urbanised / Disturbed Area

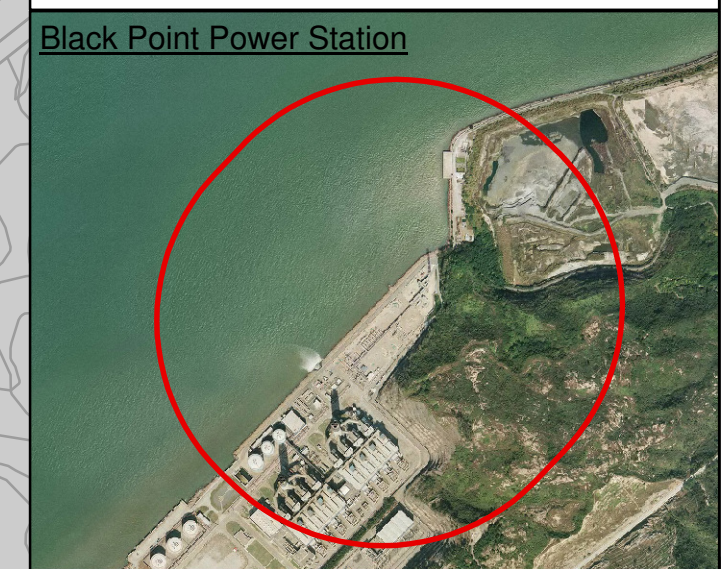
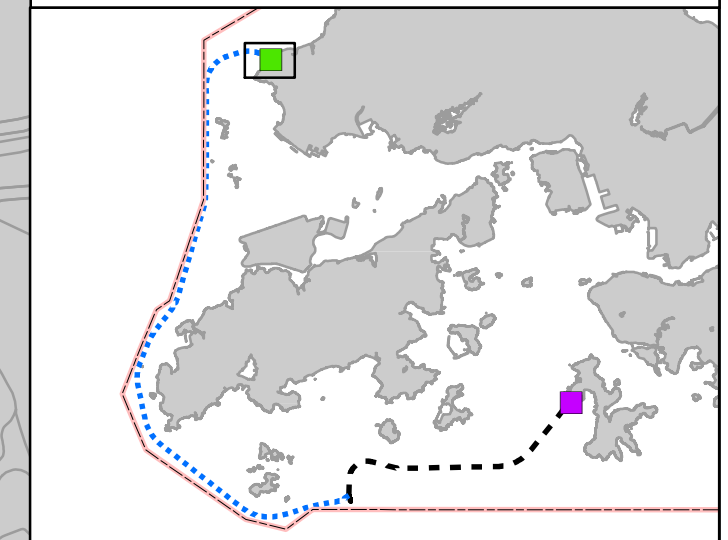
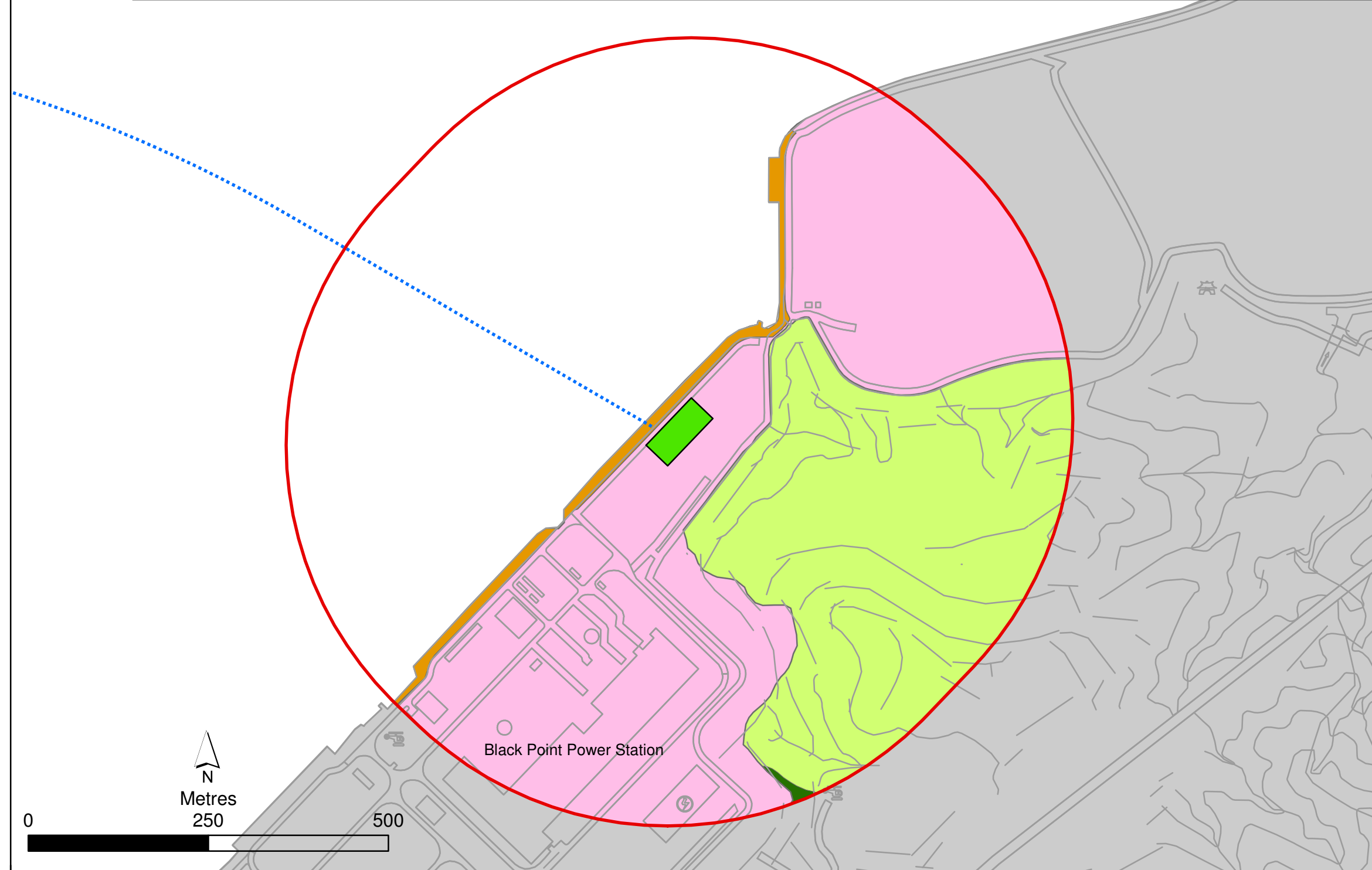

Figure 9.5

Terrestrial Habitat Identified within the Assessment Area at BPPS

Legend

- Boundary of HKSAR
- Proposed GRS Location at BPPS
- Proposed GRS Location at LPS
- Proposed Route of BPPS Pipeline
- Proposed Route of LPS Pipeline
- Proposed Site for LNG Terminal
- Assessment Area
- Mangrove
- Intertidal Mudflat
- Seagrass
- Horseshoe Crab
- Coral Colonies
- Sea Turtle Nesting Ground
- Artificial Hard Shore
- Artificial Soft Shore
- Natural Hard Shore
- Natural Soft Shore

Note: Marine waters and subtidal hard/ soft bottom habitats are identified as being within the marine habitat assessment area, however to ensure readability of the map they are not shown here.

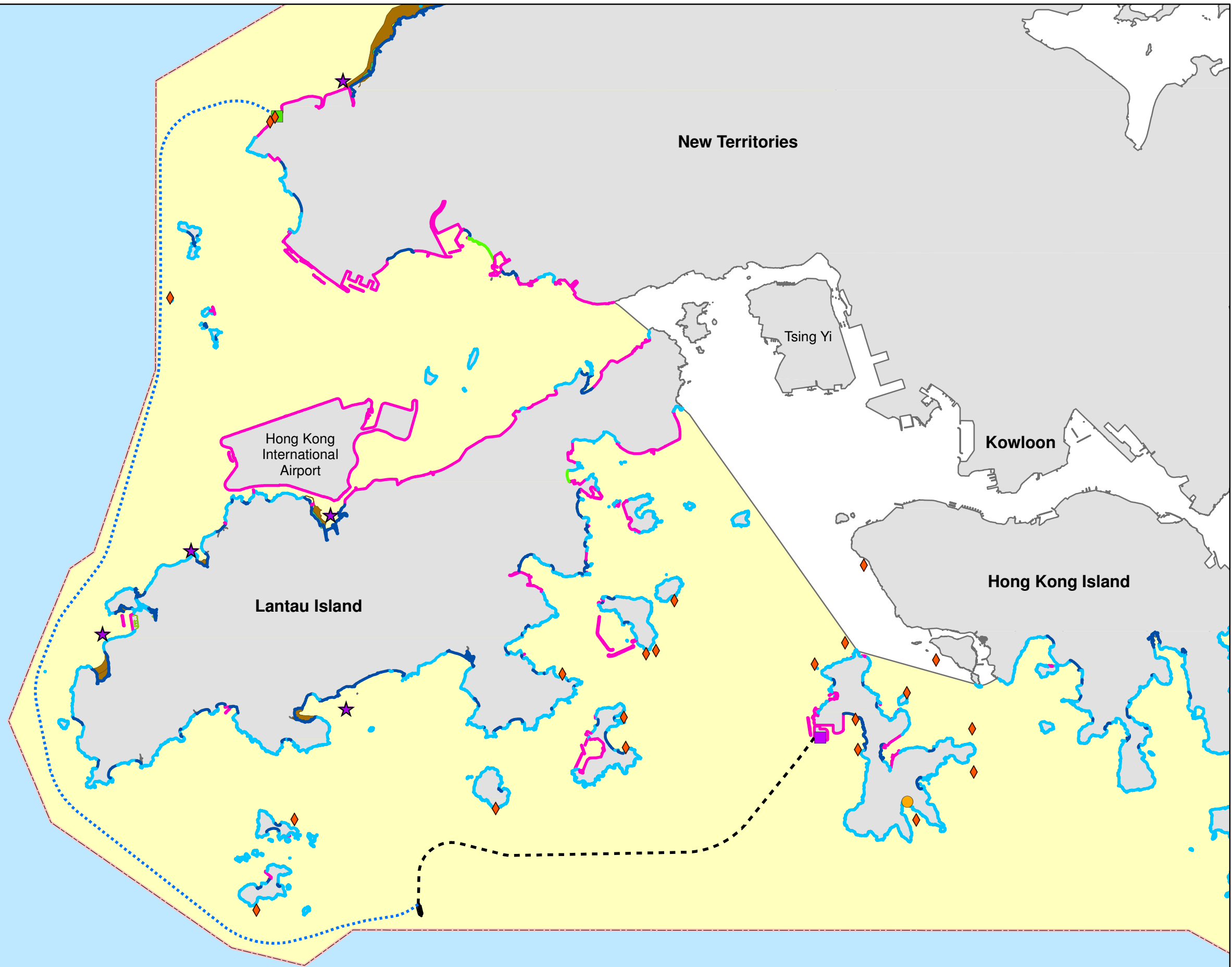

Figure 9.6

Marine Habitat Identified within the Assessment Area