



Existing Conditions of Lookout Point 2



Indicative Artist's Impression of Lookout Point 2

Plot File by: \$USERS\$
DATE: \$DATE\$
PATH: \$PATH\$

NOTE : THE DRAWING PROVIDES AESTHETIC IMPRESSION OF THE INDICATIVE FORM, SIZE AND QUALITY OF THE ARCHITECTURAL AND LANDSCAPING TREATMENT(S) FOR THE ABOVEGROUND/ABOVE-SEA-LEVEL STRUCTURES/HARDSCAPE FEATURES. THE FINAL DETAILS OF LAYOUT, MATERIALS AND FINISHES WILL BE SUBJECT TO DETAILED DESIGN.

This drawing has been prepared for the use of AECOM's client and may not be used, reproduced or relied upon by third parties, except as agreed by AECOM and its client, as required by law or for use by governmental reviewing agencies. AECOM accepts no responsibility and denies any liability in respect of this drawing without AECOM's express written consent. Do not scale this document. All measurements must be obtained from stated dimensions.



PROJECT

LEI YUE MUN WATERFRONT
ENHANCEMENT PROJECT -
ENVIRONMENTAL AND
TRAFFIC IMPACT
ASSESSMENT STUDIES -
INVESTIGATION

CLIENT



CONSULTANT

AECOM Asia Company Ltd.
www.aecom.com

SUB-CONSULTANT

ISSUE/REVISION

DATE	DESCRIPTION	CHK.

STATUS

SCALE DIMENSION UNIT
NOT TO SCALE

KEY PLAN

PROJECT NO. AGREEMENT NO.
60494885

SHEET TITLE
ARTIST'S IMPRESSION OF THE
PROPOSED WORKS

SHEET NUMBER
60494885/EIA/APPENDIX 11.2-5

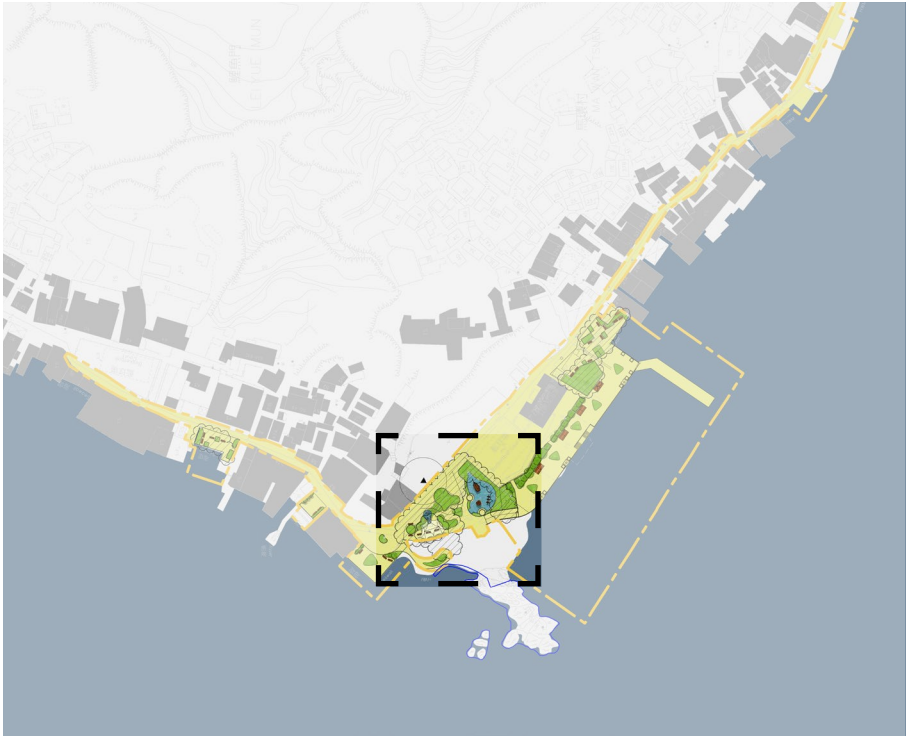

Key Plan



Existing Conditions of Open Space 1 & Carp-shaped Platform

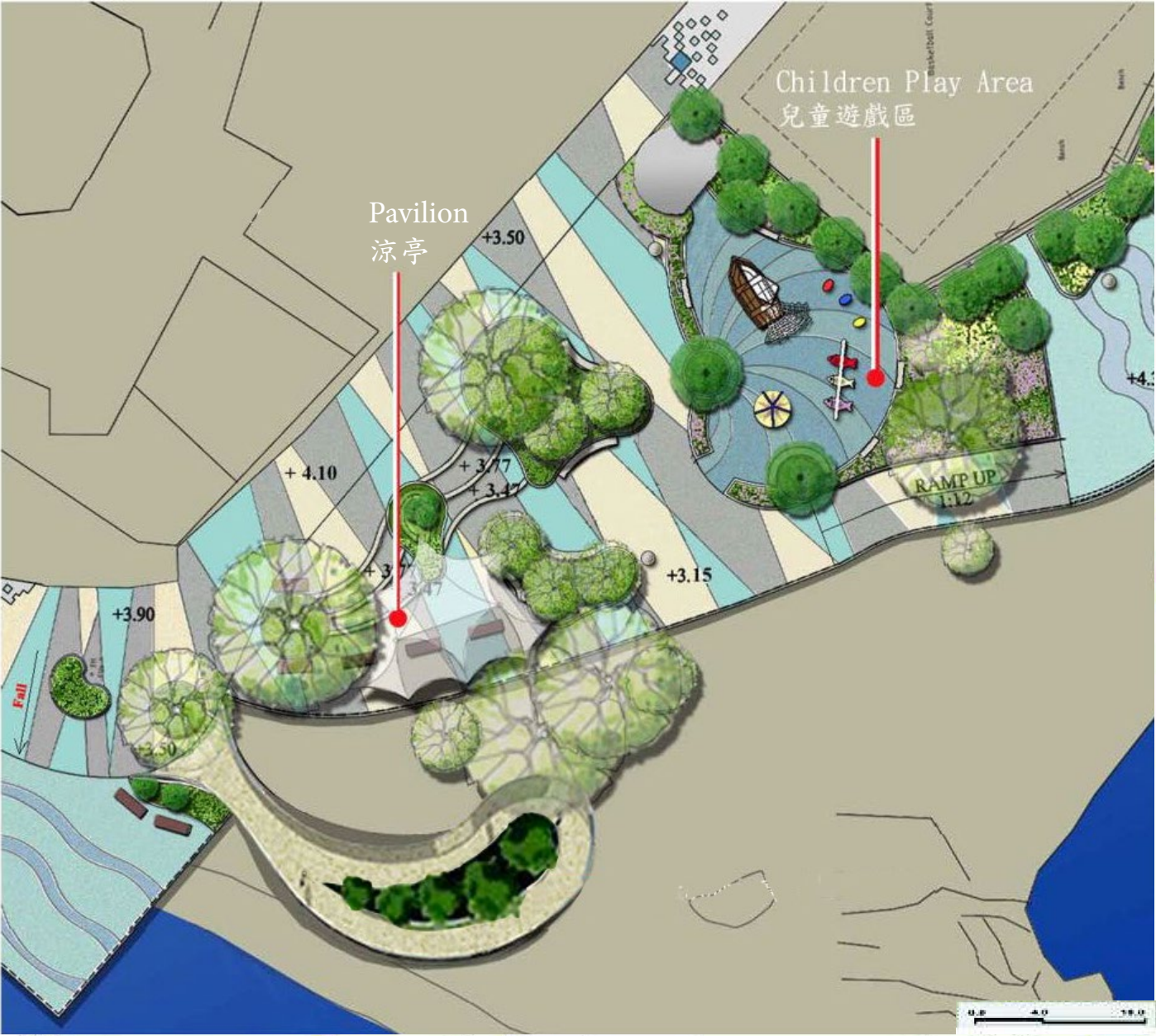

Indicative Artist's Impression of Open Space 1 & Carp-shaped Platform

NOTE: THE DRAWING PROVIDES AESTHETIC IMPRESSION OF THE INDICATIVE FORM, SIZE AND QUALITY OF THE ARCHITECTURAL AND LANDSCAPING TREATMENT(S) FOR THE ABOVEGROUND/ABOVE-SEA-LEVEL STRUCTURES/HARDSCAPE FEATURES. THE FINAL DETAILS OF LAYOUT, MATERIALS AND FINISHES WILL BE SUBJECT TO DETAILED DESIGN.



PROJECT

LEI YUE MUN WATERFRONT
ENHANCEMENT PROJECT -
ENVIRONMENTAL AND
TRAFFIC IMPACT
ASSESSMENT STUDIES -
INVESTIGATION

CLIENT



CONSULTANT

AECOM Asia Company Ltd.
www.aecom.com

SUB-CONSULTANT

ISSUE/REVISION

DATE	DESCRIPTION	CHK.

STATUS

SCALE DIMENSION UNIT
NOT TO SCALE

KEY PLAN

PROJECT NO. AGREEMENT NO.
60494885

SHEET TITLE
ARTIST'S IMPRESSION OF THE
PROPOSED WORKS

SHEET NUMBER
60494885/EIA/APPENDIX 11.2-6

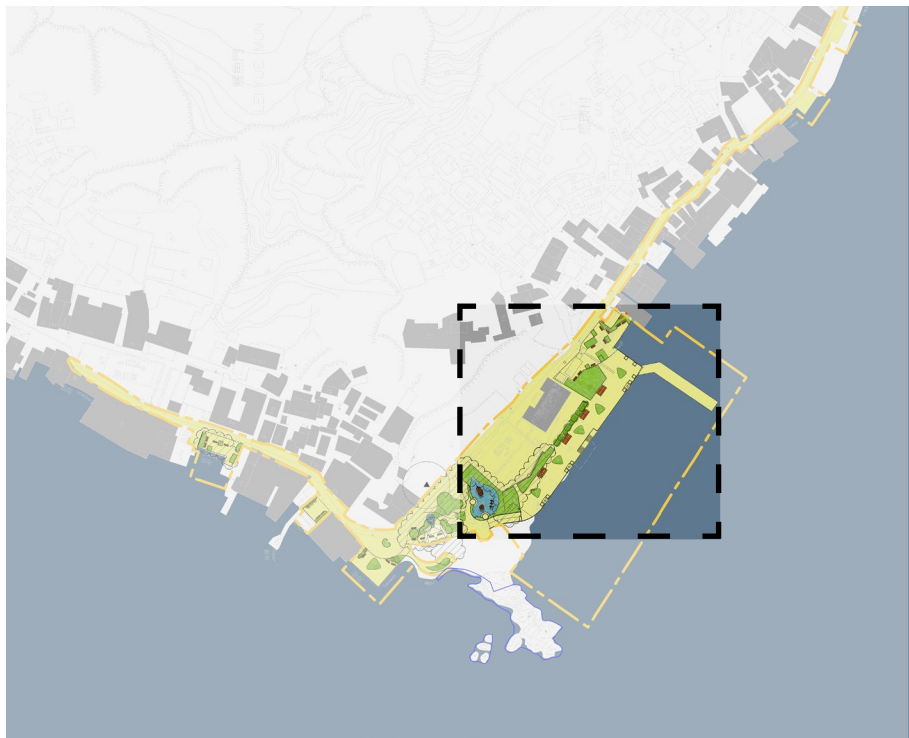

Key Plan

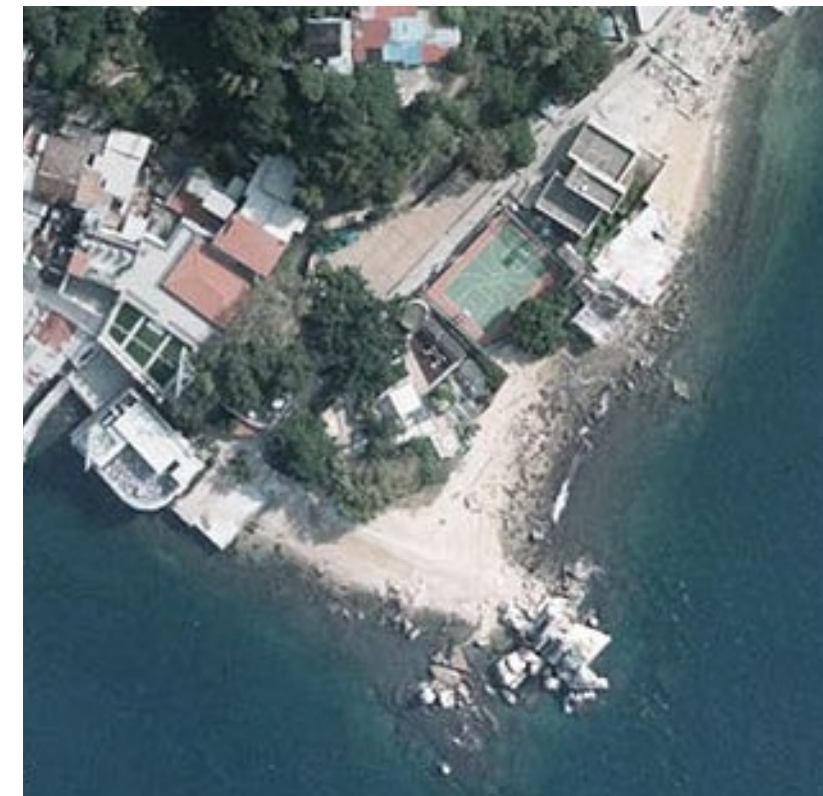

Existing Conditions of Promenade & Open Space 2

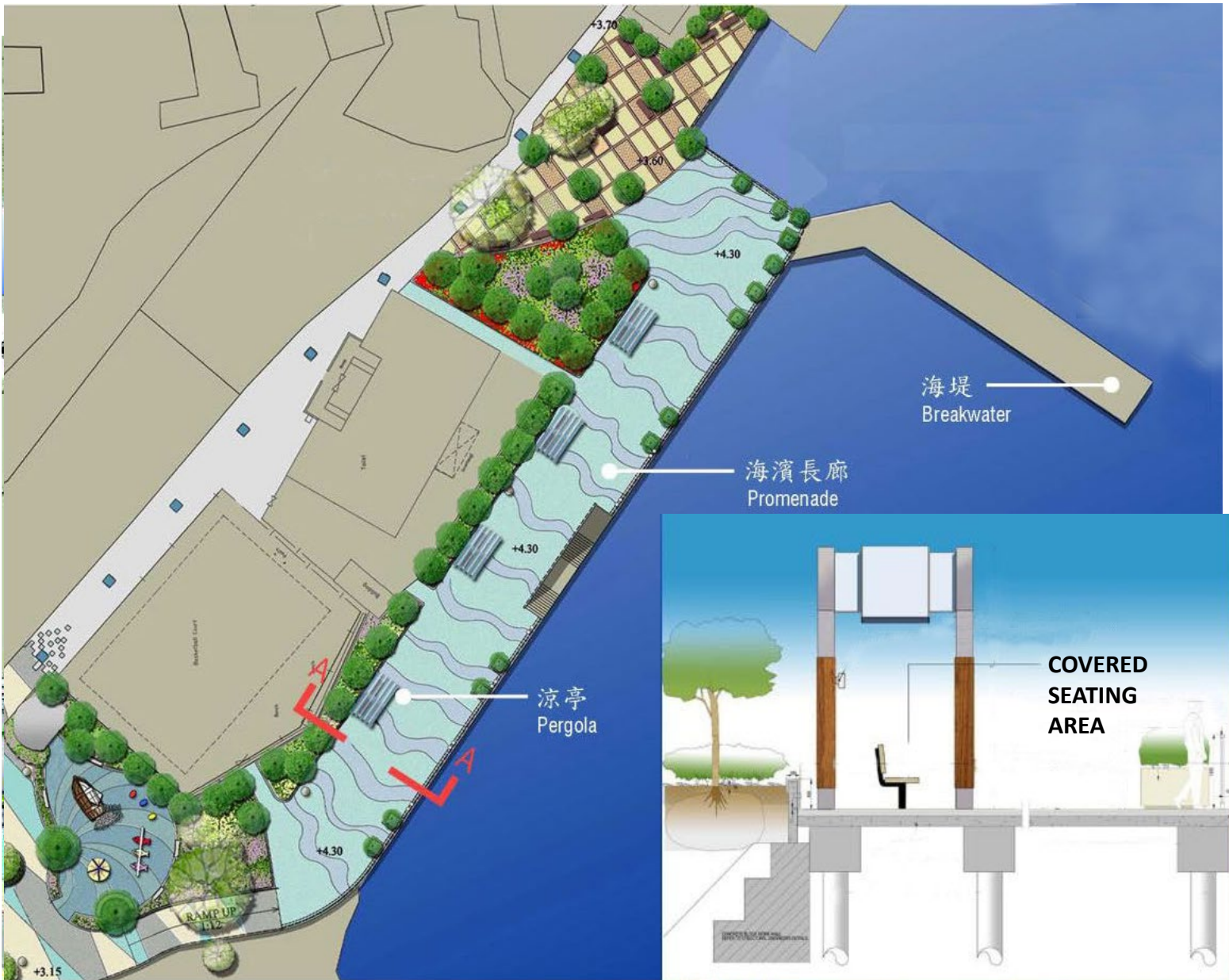

Indicative Artist's Impression of Promenade & Open Space 2

SECTION A-A

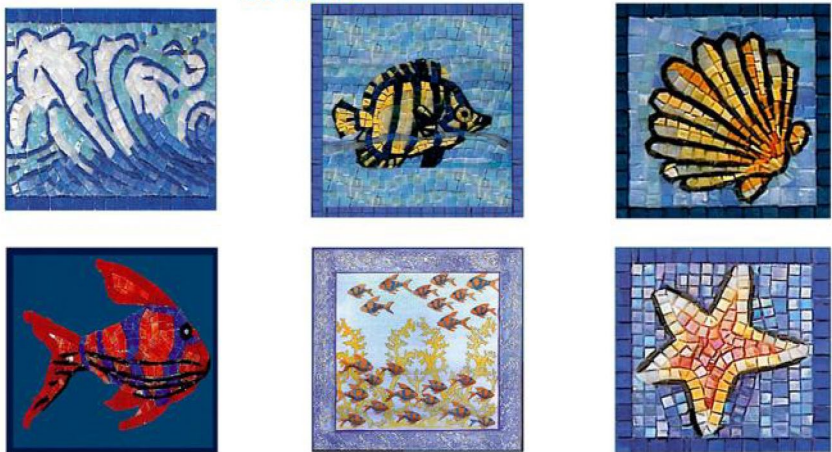

Examples of Streetscape Improvement Works - Conceptual Paving Patterns

NOTE: THE DRAWING PROVIDES AESTHETIC IMPRESSION OF THE INDICATIVE FORM, SIZE AND QUALITY OF THE ARCHITECTURAL AND LANDSCAPING TREATMENT(S) FOR THE ABOVEGROUND/ABOVE-SEA-LEVEL STRUCTURES/HARDSCAPE FEATURES. THE FINAL DETAILS OF LAYOUT, MATERIALS AND FINISHES WILL BE SUBJECT TO DETAILED DESIGN.



PROJECT

LEI YUE MUN WATERFRONT
ENHANCEMENT PROJECT -
ENVIRONMENTAL AND
TRAFFIC IMPACT
ASSESSMENT STUDIES -
INVESTIGATION

CLIENT



CONSULTANT

AECOM Asia Company Ltd.
www.aecom.com

SUB-CONSULTANT

ISSUE/REVISION

DATE	DESCRIPTION	CHK.

STATUS

SCALE DIMENSION UNIT

NOT TO SCALE

KEY PLAN

PROJECT NO. AGREEMENT NO.

60494885

SHEET TITLE

ARTIST'S IMPRESSION OF THE
PROPOSED WORKS

SHEET NUMBER

60494885/EIA/APPENDIX 11.2-7



REFERENCE PLAN

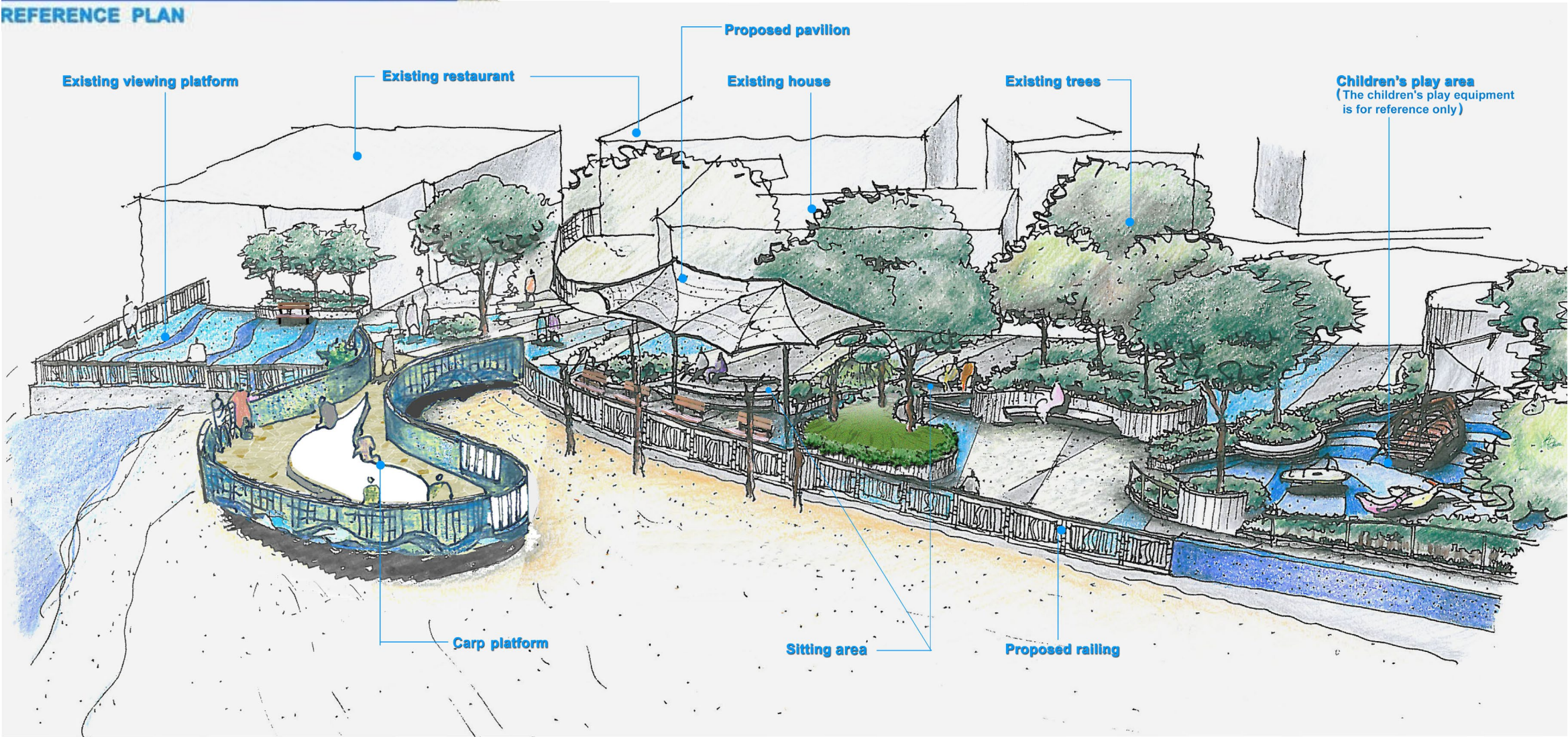

NOTE:
THE ABOVE ARTISTIC IMPRESSION SHOWS THE CONCEPTUAL DESIGN INTENTION ONLY.
THE DESIGN IS SUBJECT TO CHANGE UPON DESIGN REVIEW AT A LATER STAGE OF THE PROJECT.

NOTE : THE DRAWING PROVIDES AESTHETIC IMPRESSION OF THE INDICATIVE FORM, SIZE AND QUALITY OF THE ARCHITECTURAL AND LANDSCAPING TREATMENT(S) FOR THE ABOVEGROUND/ABOVE-SEA-LEVEL STRUCTURES/HARDSCAPE FEATURES. THE FINAL DETAILS OF LAYOUT, MATERIALS AND FINISHES WILL BE SUBJECT TO DETAILED DESIGN.



PROJECT

LEI YUE MUN WATERFRONT
ENHANCEMENT PROJECT -
ENVIRONMENTAL AND
TRAFFIC IMPACT
ASSESSMENT STUDIES -
INVESTIGATION

CLIENT



CONSULTANT

AECOM Asia Company Ltd.
www.aecom.com

SUB-CONSULTANT

ISSUE/REVISION

DATE	DESCRIPTION	CHK.

STATUS

SCALE DIMENSION UNIT
NOT TO SCALE

KEY PLAN

PROJECT NO. AGREEMENT NO.

60494885

SHEET TITLE

ARTIST'S IMPRESSION OF THE
PROPOSED WORKS

SHEET NUMBER

60494885/EIA/APPENDIX 11.2-9